



**Phase I Environmental Site
Assessment**

Southwest Corner of 9th Street and
North Tippecanoe Avenue,
Highland, California 92410

September 3, 2021

Prepared for:

Oakmont Pacolet National Partners,
LLC
227 West Monroe, Suite 3900
Chicago, IL 60606

Prepared by:

Stantec Consulting Services Inc.
735 East Carnegie Drive, Suite 280
San Bernardino, California 92408

Project No.: 185805259

Sign-off Sheet and Signatures of Environmental Professionals

This document entitled Phase I Environmental Site Assessment was prepared by Stantec Consulting Services Inc. ("Stantec") for the account of Oakmont Paolet National Partners, LLC. (the "Client"). Any reliance on this document by any third party is strictly prohibited. The material in it reflects Stantec's professional judgment in light of the scope, schedule and other limitations stated in the document and in the contract between Stantec and the Client. The opinions in the document are based on conditions and information existing at the time the document was published and do not take into account any subsequent changes.

All information, conclusions, and recommendations provided by Stantec in this document regarding the Phase I ESA have been prepared under the supervision of and reviewed by the professionals whose signatures appear below.

I declare that, to the best of my professional knowledge and belief, I meet the definition of Environmental Professional as defined in § 312.10 of 40 CFR 312. I have the specific qualifications based on education, training, and experience to assess a property of the nature, history, and setting of the Property. I have developed and performed all the appropriate inquiries in conformance with the standards and practices set forth in 40 CFR Part 312.

Author: _____

Joshua Sargent, PG
Associate Geologist

Quality Reviewer: _____

Brian Viggiano, PG
Senior Geologist

Independent Reviewer: _____



Kyle Emerson, C.E.G., P.G.
Managing Principal Geologist



Table of Contents

ABBREVIATIONS	III
1.0 SUMMARY.....	1.1
2.0 INTRODUCTION.....	2.1
2.1 PROPERTY DESCRIPTION	2.2
2.2 SPECIAL TERMS, CONDITIONS, AND ADDITIONAL ASSUMPTIONS	2.2
2.3 EXCEPTIONS AND LIMITING CONDITIONS	2.3
2.4 PERSONNEL QUALIFICATIONS.....	2.3
3.0 USER-PROVIDED INFORMATION.....	3.1
4.0 RECORDS REVIEW	4.2
4.1 PHYSICAL SETTING	4.2
4.1.1 Property Topography and Surface Water Flow.....	4.2
4.1.2 Property Geology and Hydrogeology.....	4.2
4.2 FEDERAL, STATE AND TRIBAL ENVIRONMENTAL RECORDS.....	4.3
4.2.1 Listings for Property	4.3
4.2.2 Listings for Nearby Sites with Potential to Impact Property.....	4.4
4.3 LOCAL/REGIONAL ENVIRONMENTAL RECORDS	4.7
4.3.1 Local Environmental Department	4.7
4.3.2 Fire Department	4.8
4.3.3 Local Building and/or Planning Department Records	4.8
4.4 HISTORICAL RECORDS REVIEW	4.9
4.4.1 Land Title Records/Deeds.....	4.9
4.4.2 Aerial Photographs.....	4.9
4.4.3 City Directories.....	4.10
4.4.4 Historical Fire Insurance Maps.....	4.11
4.4.5 Historical Topographic Maps.....	4.11
4.4.6 Other Historical Sources	4.12
5.0 SITE RECONNAISSANCE.....	5.1
5.1 SITE RECONNAISSANCE METHODOLOGY	5.1
5.2 GENERAL DESCRIPTION	5.1
5.3 HAZARDOUS SUBSTANCES AND PETROLEUM PRODUCTS.....	5.2
5.4 INTERIOR OBSERVATIONS	5.2
5.5 EXTERIOR OBSERVATIONS	5.2
5.6 UNDERGROUND STORAGE TANKS/STRUCTURES.....	5.3
5.7 ABOVEGROUND STORAGE TANKS	5.3
5.8 ADJOINING PROPERTIES	5.3
5.8.1 Current Uses of Adjoining Properties	5.3
5.8.2 Observed Evidence of Past Uses of Adjoining Properties	5.4
5.8.3 Pits, Ponds or Lagoons on Adjoining Properties.....	5.4
5.9 OBSERVED PHYSICAL SETTING.....	5.4
6.0 INTERVIEWS	6.1

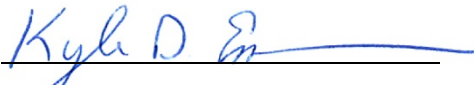

PHASE I ENVIRONMENTAL SITE ASSESSMENT

7.0 EVALUATION7.1
7.1 FINDINGS AND OPINIONS7.1
7.2 DATA GAPS.....7.1
7.3 CONCLUSIONS7.2

8.0 NON-SCOPE CONSIDERATIONS.....8.1
8.1 LEAD-BASED PAINT8.1
8.2 ASBESTOS.....8.1
8.3 RADON8.1

9.0 REFERENCES.....9.1

LIST OF FIGURES

FIGURE 1 Property Location Map
FIGURE 2 Property Vicinity Map

LIST OF APPENDICES

APPENDIX A PHOTOGRAPHS OF THE PROPERTY AND VICINITYA.1
APPENDIX B STANTEC RESUMES.....B.1
APPENDIX C USER PROVIDED RECORDS.....C.1
APPENDIX D ENVIRONMENTAL AGENCY DATABASE SEARCH REPORT.....D.1
APPENDIX E HISTORICAL RECORDSE.1
APPENDIX F AGENCY RECORDS.....F.1



PHASE I ENVIRONMENTAL SITE ASSESSMENT

Abbreviations

AAI	All Appropriate Inquiry
ACM	Asbestos-containing material
AIN	Assessor's Identification Number
amsl	Above Mean Sea Level
AST	Aboveground Storage Tank
ASTM	ASTM International
BER	Business Environmental Risk
bgs	Below Ground Surface
Btoc	Below Top of Well Casing
CalGEM	California Department of Conservation Geologic Energy Management Division (formerly, the Division of Oil, Gas, and Geothermal Resources)
CERCLA	Comprehensive Environmental Response, Compensation, and Liability Act
CERS	California Environmental Reporting System
CFR	Code of Federal Regulation
CIWQS	California Integrated Water Quality System
CORTESE	Hazardous Waste and Substances Site List
CREC	Controlled Recognized Environmental Conditions
DOGGR	Division of Oil, Gas, Geothermal Resources
DTSC	Department of Toxic Substances Control
ECHO	Enforcement and Compliance History Online
EDR	Environmental Database Records
EMI	Emissions Inventory Database
ENVIROSTOR	California DTSC Online Data Tracking System
EP	Environmental Professional
EPA	Environmental Protection Agency
ESA	Environmental Site Assessment
FINDS	Facility Index System
FOIA	Freedom of Information Act



PHASE I ENVIRONMENTAL SITE ASSESSMENT

HWTS/HAZMAT	Hazardous Waste Tracking System
HREC	Historical Recognized Environmental Conditions
HVAC	Heating, Ventilation, Air Conditioning
LBP	Lead-based paint
LUST	Leaking Underground Storage Tank
OCHCA	Orange County Health Care Agency
PCB	Polychlorinated Biphenyl
RCRA	Resource Conservation and Recovery Act
RCRA NonGen/NLR	RCRA Non Generator
RCRA-LQG	RCRA Large Quantity Generator
RCRA-SQG	RCRA Small Quantity Generator
REC	Recognized Environmental Condition
SARWQCB	Santa Ana Regional Water Quality Control Board
STATSGO	State Soil Geographic Dataset
SWRCB	State Water Resources Control Board
USDA	United States Department of Agriculture
USGS	United States Geological Survey
UST	Underground Storage Tank
VEC	Vapor Encroachment Condition



PHASE I ENVIRONMENTAL SITE ASSESSMENT

Summary
September 3, 2021

1.0 SUMMARY

Stantec Consulting Services Inc. (Stantec) has completed a Phase I Environmental Site Assessment (ESA) of the property located at the southwest corner of 9th Street and North Tippecanoe Avenue, City of Highland, San Bernardino County, California (the “Property”), on behalf of Oakmont Pacolet National Partners, LLC (the “Client”). The work was performed according to the Professional Services Agreement between Stantec and the client (the “Agreement”). Oakmont Pacolet National Partners, LLC (the “User”) has been designated as the User of this report. It is Stantec’s understanding that Oakmont Pacolet National Partners, LLC is considering purchase of the Property for a future commercial industrial development.

The Phase I ESA was conducted in conformance with the requirements of ASTM International (ASTM) Designation E 1527-13, and All Appropriate Inquiries (AAI) as defined by the United States Environmental Protection Agency (EPA) in Title 40 of the Code of Federal Regulations, Part 312, except as may have been modified by the scope of work, and terms and conditions, requested by the Client. Any exceptions to, or deletions from, the ASTM or AAI practice are described in Section 2.3.

The Property, identified by Assessor’s Parcel Numbers (APNs) 027-819-112, -117, 125, and 128 and address of 752 North Tippecanoe Avenue, consists of four contiguous parcels totaling approximately 14.8 acres of vacant undeveloped land located at the southwest corner of 9th Street and North Tippecanoe Avenue, in the City of Highland, San Bernardino County, California. Addresses associated with the Property, and current uses and occupants, are provided in the table below.

Surrounding properties include single-family residential to the east, and commercial development to the west, north, and south. A Property location map is illustrated on **Figure 1**. A Property map illustrating the main features of the Property and its vicinity is provided as **Figure 2**. Photographs taken during the property reconnaissance visit are provided in **Appendix A**.

It is Stantec’s understanding that the Client plans to purchase the Property for future commercial development, consisting of a single warehouse structure approximately 328,740 square feet (sq ft) in size with associated parking areas.

Based on Stantec’s review of historic aerial photographs, the Property appears to have been used for agricultural purposes from the 1930’s through the 1950’s. Multiple small residential structures are located in the southeastern portion of the Property from the 1940’s until recently.

Multiple facilities in the immediate surrounding area have been identified as handling and/or generating hazardous waste. A former leaking underground storage tank (LUST) case is located adjacent to the Site to the west and a UST facility is located to the east across Tippecanoe Avenue. Available historical documentation related to both UST facilities are poor. The western UST facility reported a release of gasoline to soil but the case was closed by the County of San Bernardino on August 5, 1985 and subsequently redeveloped. The UST facility to the east appears inactive with no records indicating removal of the USTs and no reported release case. Due to (1) the lack of a reported release at the UST facility to the east, and (2) case closure and subsequent redevelopment on the former UST facility to the west, the potential for a vapor encroachment condition at the Property is considered low.



PHASE I ENVIRONMENTAL SITE ASSESSMENT

Summary
September 3, 2021

We have performed a Phase I ESA in conformance with the scope and limitations of ASTM Practice E1527 of the property identified as Assessor's Parcel Numbers (APNs) 027-819-112, -117, 125, and 128 and address of 752 North Tippecanoe Avenue, City of San Bernardino, County of San Bernardino, California the "Property". Any exceptions to, or deletions from, this practice are described in the Data Gaps section of this report. This assessment has revealed no evidence of recognized environmental conditions (RECs) in connection with the Property.

The following business environmental risks (BERs) were identified during this ESA:

- Small debris piles, indicative of illegal dumping, were observed in the eastern portion of the Property during the site visit. Further, small amounts of soil staining were observed in the northern and northeastern portion of the Property where prolonged vehicular parking is suspected. These debris piles and stained areas are considered BERs to the Property.
- Historical records indicate that the Property and vicinity were historically utilized for agricultural purposes in the 1930s and 1940s. Given the intended future use of the Property for commercial/ industrial purposes and the high regulatory thresholds for this type of usage, no further assessment appears warranted at this time. Should off-site disposal of soil be required, Stantec recommends soil sampling to characterize the soil for disposal prior to removal.
- Given the historical agricultural use of the Property, there is potential that unknown subsurface structures (*i.e.* septic systems, leech pits, wells) may be encountered during earthwork activities at the Property. Therefore, Stantec recommends a Soil management Plan (SMP) be prepared for the Property to properly handle these potential issues.

The preceding summary is intended for informational purposes only. Reading of the full body of this report is recommended.



PHASE I ENVIRONMENTAL SITE ASSESSMENT

Introduction
September 3, 2021

2.0 INTRODUCTION

The objective of this Phase I ESA was to perform All Appropriate Inquiry (AAI) into the past ownership and uses of the Property consistent with good commercial or customary practice as outlined by the ASTM in “Standard Practice for Environmental Site Assessments: Phase I Environmental Site Assessment Process”, Designation E1527-13. “All Appropriate Inquiry” (AAI) is the process for evaluating a property’s environmental conditions for the purpose of qualifying for landowner liability protections under the Comprehensive Environmental Response, Compensation, and Liability Act (CERCLA), following final rule of Part 312 of Title 40, Code of Federal Regulations (40 CFR Part 312). The purpose of this Phase I ESA was to identify, to the extent feasible, adverse environmental conditions including recognized environmental conditions (“RECs”) of the Property.

The ASTM E1527-13 standard indicates that the purpose of the Phase I ESA is to identify RECs, including historical recognized environmental conditions (“HRECs”), and controlled recognized environmental conditions (“CRECs”) that may exist at a property. The term “recognized environmental conditions” means the presence or likely presence of any hazardous substances or petroleum products in, on, or at a property:

1. Due to any release to the environment;
2. Under conditions indicative of a release to the environment; or
3. Under conditions that pose a material threat of a future release to the environment.

ASTM defines a “HREC” as a REC that has occurred in connection with a property, but has been addressed to the satisfaction of the applicable regulatory authority and meets current unrestricted use criteria established by a regulatory authority, without subjecting the property to any required controls (e.g., property use restrictions, activity and use limitations, institutional controls, or engineering controls). Before calling the past release a HREC, the environmental professional (EP) must determine whether the past release is a REC when the current Phase I ESA is conducted (e.g., if there has been a change in the regulations). If the EP considers the past release to be a REC at the time the Phase I ESA is conducted, the condition shall be included in the conclusions section of the report as a REC.

ASTM defines a “CREC” as a REC resulting from a past release of hazardous substances or petroleum products that has been addressed to the satisfaction of the applicable regulatory authority (e.g., as evidenced by the issuance of a no further action letter or equivalent, or meeting risk-based criteria established by regulatory authority), but with hazardous substances or petroleum products allowed to remain in place subject to the implementation of required controls (e.g., property use restrictions, activity and use limitations, institutional controls, or engineering controls).

As defined by ASTM, RECs can include hazardous substances or petroleum products present under conditions in compliance with laws if that presence represents a material threat of future release. The presence of hazardous substances or petroleum products is, however, not a REC if that presence is a *de minimis* condition. *De minimis* conditions are minor occurrences of contamination that generally do not present a material risk to human health and would not likely be subject to enforcement action if brought to the attention of governmental agencies. ASTM also considers the potential for a business environmental



PHASE I ENVIRONMENTAL SITE ASSESSMENT

Introduction
September 3, 2021

risk (BER), defined as a risk which can have a material environmental or environmentally-driven impact on the business associated with the current or planned use of the Property, not necessarily limited to those environmental issues required to be investigated by the ASTM standard. Consideration of BERs may involve addressing one or more ASTM non-scope considerations,

The scope of work conducted during this Phase I ESA consisted of a visual reconnaissance of the Property, interviews with key individuals, and review of reasonably ascertainable documents. The scope of work did not include an assessment for environmental regulatory compliance of any facility ever operated at the Property (past or present), or sampling and analyzing of environmental media. Stantec was not contracted to perform an independent evaluation of the purchase or lease price of the Property and its relationship to current fair market value. The conclusions presented in this Phase I ESA report are professional opinions based on data described herein. The opinions are subject to the limitations described in Section 2.3.

ASTM E1527-13 notes that the availability of record information varies from source to source. The User or Environmental Professional is not obligated to identify, obtain, or review every possible source that might exist with respect to a property. Instead, ASTM identifies record information that is reasonably ascertainable from standard sources. "Reasonably ascertainable" means:

1. Information that is publicly available;
2. Information that is obtainable from its source within reasonable time and cost constraints; and
3. Information that is practicably reviewable.

2.1 PROPERTY DESCRIPTION

The Property, identified by Assessor's Parcel Numbers (APNs) 027-819-112, -117, 125, and 128 and address of 752 North Tippecanoe Avenue, consists of four contiguous parcels totaling approximately 14.8 acres of vacant undeveloped land located at the southwest corner of 9th Street and North Tippecanoe Avenue, in the City of Highland, San Bernardino County, California. Addresses associated with the Property, and current uses and occupants, are provided in the table below.

Surrounding properties include single-family residential to the east, and commercial development to the west, north, and south. A Property location map is illustrated on **Figure 1**. A Property map illustrating the main features of the Property and its vicinity is provided as **Figure 2**. Photographs taken during the property reconnaissance visit are provided in **Appendix A**.

It is Stantec's understanding that the Client plans to purchase the Property for future commercial development, consisting of a single warehouse structure approximately 328,740 square feet (sq ft) in size with associated parking areas.

2.2 SPECIAL TERMS, CONDITIONS, AND ADDITIONAL ASSUMPTIONS

Other than adherence to Client specific scope of work requirements, there were no special terms, conditions, or additional assumptions associated with this Phase I ESA.



PHASE I ENVIRONMENTAL SITE ASSESSMENT

Introduction
September 3, 2021

2.3 EXCEPTIONS AND LIMITING CONDITIONS

This report documents work that was performed in accordance with the MSA. No other representations, warranties or guarantees are made concerning the accuracy or completeness of the data or conclusions contained within this report.

This report provides an evaluation of specified environmental conditions associated with the identified property that was assessed at the time the work was conducted and is based on information obtained by and/or provided to Stantec at that time. 40 CFR 312.20(f)(2) requires that the Environmental Professional evaluate the thoroughness and reliability of provided information. Stantec can neither warrant nor guarantee such thoroughness or reliability, however.

Conclusions made within this report consist of Stantec's professional opinion as of the time of the preparation of this report, and are based solely on the scope of work described in the report, the limited data available and the results of the work. They are not a certification of the property's environmental condition.

Project Specific limiting conditions are provided in Section 2.2.

The conclusions are based on the site conditions encountered by Stantec at the time of the work. Accordingly, additional studies and actions may be required. The identification of non-environmental risks to structures or people on the Property is beyond the scope of this assessment.

Stantec specifically disclaims any responsibility to update the conclusions in this report if new or different information later becomes available or if the conditions or activities on the property subsequently change. In the event of any conflict between the terms and conditions of this report and the terms and conditions of the MSA, the MSA shall control.

2.4 PERSONNEL QUALIFICATIONS

This Phase I ESA was conducted by, or under the supervision of, an individual that meets the ASTM definition of an Environmental Professional (EP). The credentials of the EP and other key Stantec personnel involved in conducting this Phase I ESA are provided in **Appendix B**.



PHASE I ENVIRONMENTAL SITE ASSESSMENT

User-Provided Information
September 3, 2021

3.0 USER-PROVIDED INFORMATION

ASTM E1527-13 describes responsibilities of the User to complete certain tasks in connection with the performance of “All Appropriate Inquiries” into the Property. The ASTM standard requires that the Environmental Professional request information from the User on the results of those tasks because that information can assist in the identification of RECs, CRECs, HRECs, or *de minimis* conditions in connection with the Property. Towards that end, Stantec requested that the User provide the following documents and information:

Description of Information	Provided (Yes / No)	Description and/or Key Findings
User Questionnaire and/or Interview	Yes	No environmental issues were identified in the user questionnaire.
Environmental Liens or Activity Use Limitations	N/A	No environmental liens and/or activity use limitations were identified by the User.
Previous Environmental Permits or Reports Provided by User	No	No prior environmental permits or reports were provided by the User.
Purpose of the Phase I ESA	Yes	Environmental due diligence in support of potential purchase of the Property for residential and commercial development.

The User Questionnaire was completed and returned to Stantec by John Atwell, Vice President of Finance with Oakmont Realty. Pertinent User provided information is included in **Appendix C**.



PHASE I ENVIRONMENTAL SITE ASSESSMENT

Records Review
September 3, 2021

4.0 RECORDS REVIEW

The objective of consulting historical sources of information is to develop the history of the Property and surrounding area and evaluate if past uses may have resulted in RECs. Physical setting records are evaluated to determine if the physical setting may have contributed to adverse environmental conditions in connection with the Property. During the review of historical records, Stantec attempted to identify uses of the Property from the present to the first developed use of the Property. Stantec's research included the reasonably ascertainable and useful records described in this section.

4.1 PHYSICAL SETTING

A summary of the physical setting of the Property is provided in the table below with additional details in the following subsections:

Topography:	The Property is approximately 1068 feet above mean sea level (amsl) with a general topographic gradient is to the southwest (EDR, 2021).
Soil/Bedrock Data:	According to regional geologic maps for the area, the lithology at the site is classified as quaternary alluvium, consisting of interbedded sands, silts, and clays, with laterally discontinuous gravels, sourced from the Santa Ana River outwash (United States Geological Survey [USGS], 2006).
Estimated Depth to Groundwater/ Estimated Direction of Gradient:	Groundwater is reported at approximately 190 feet below ground surface (bgs) in the vicinity of the Property (GeoHydrologic, 2009).
NOTE: Site-specific groundwater flow direction and depth can only be determined by conducting site-specific testing, which Stantec has not conducted.	

4.1.1 Property Topography and Surface Water Flow

The Property elevation is approximately 1068 feet amsl with general topographic gradient to the southwest (EDR, 2021). Based on the topography, surface water on the Property infiltrates into the ground, and/or pools and flows overland to the nearby street located north and east of the Property.

4.1.2 Property Geology and Hydrogeology

The Property is located near the northern boundary of the Peninsular Ranges geomorphic province (California Geologic Survey [CGS], 2002). The Property is located within the San Bernardino Valley, which is bounded on the north by the San Bernardino Mountains and San Gabriel Mountains, on the south and east by the Badlands and Crafton Hills, and on the west by the San Jose Hills. The valley is underlain by several fault-bound structural blocks including the down-dropped San Bernardino Valley Block between the San Andreas and San Jacinto faults, in the area of the Property, and the down-dropped Perris Block between the Elsinore fault to the west, the Cucamonga fault to the north, and the San Jacinto fault to the east.



PHASE I ENVIRONMENTAL SITE ASSESSMENT

Records Review
September 3, 2021

Quaternary-aged alluvial deposits are located in the area of the Property, and consist of gravels, sands, and silts sourced from the nearby San Bernardino Mountains. The thickness of alluvium within the San Bernardino Valley varies, increasing from 400 feet at the base of the San Bernardino Mountains to as much as 2,100 feet at the center of the valley in the vicinity of the Loma Linda and San Jacinto fault zone. The alluvial deposits in the Newmark and Muscoy areas consist mostly of sand, gravel, boulders, and occasional discontinuous clay lenses. These clay lenses increase in thickness and number toward the south and the central portion of the basin.

The Property is located within the Bunker Hill Basin of the Santa Ana River watershed. Groundwater in the basin is recharged by streams and creeks that carry surface water from the nearby San Bernardino and San Gabriel Mountains, and from direct infiltration of precipitation into the surface alluvial deposits. Groundwater in the area occurs within the upper and lower alluvial sediments, and within the subjacent Pelona Schist bedrock northeast of the Property. Groundwater elevations fluctuate extensively due to municipal supply and pumping and heavy recharge from the nearby mountains.

Groundwater monitoring data published on the California Water Resources Control Board database website Geotracker (www.geotracker.waterboards.ca.gov) indicates that groundwater within the area of the subject property flows in a southeasterly direction within the sediment units. Groundwater is reported at depths ranging from 120 to over 250 feet below ground surface (bgs) in the vicinity of the Property (Geotracker, 2021). Observed historical fluctuations in local groundwater elevations are on the order of up to 220 feet. The sand and gravelly sands typically found in the area of the Property have excellent water-bearing and water-yielding characteristics.

4.2 FEDERAL, STATE AND TRIBAL ENVIRONMENTAL RECORDS

A regulatory agency database search report was obtained from EDR, a third-party environmental database search firm. A complete copy of the database search report, including the date the report was prepared, the date the information was last updated, and the definition of databases searched, is provided in **Appendix D**.

Stantec evaluated the information listed within the database relative to potential impact to the Property, assessing the potential for impacts based in part on the physical setting. As part of this process, inferences have been made regarding the likely groundwater flow direction at or near the Property. As described in 4.1.1, the inferred shallow groundwater flow direction is most frequently to the southwest. Observations about the Property and surrounding properties made during the Property reconnaissance are provided in more detail in Section 5.

4.2.1 Listings for Property

The Property addresses were identified in several databases. A summary of those listings is provided in the table below.



PHASE I ENVIRONMENTAL SITE ASSESSMENT

Records Review
September 3, 2021

Listed Facility Name/Address	Database Listing	REC? (YES / NO)
Monterey II Elementary School 9 th Street / Tippecanoe Avenue San Bernardino, CA 92410	Envirostor, SCH, CERS	No
This facility is listed in the environmental database report as being located on the Property; however, this facility is located northeast of the Property, on the opposite corner of 9 th Street and Tippecanoe Avenue. The Department of Toxic Substances Control (DTSC) provided oversight of a Preliminary Endangerment Assessment (PEA) report performed in 2004, in anticipation of construction of an elementary school. The PEA report was not available for review.		
9 th Street West of Tippecanoe Avenue San Bernardino, CA 92410	CHMIRS	No
This listing is for the release of approximately 5 gallons of antifreeze and transmission oil. According to the environmental database report, a dump truck crashed into a wall in a flood control channel, resulting in the release of the antifreeze. Cleanup was performed by San Bernardino County Fire Hazmat. An exact location of this incident is not provided in the report. Given the limited quantity of chemical spilled, and cleanup was performed by a local agency, this listing is not considered to pose a REC to the Property.		

4.2.2 Listings for Nearby Sites with Potential to Impact Property

Stantec assessed data presented in the environmental agency database search report to evaluate the potential for conditions on adjacent and nearby sites to pose a REC, CREC, or HREC for the Property. The evaluation included an opinion of the potential for contamination by hazardous substances or petroleum products to migrate to the Property from a nearby property, including by vapor migration or encroachment (i.e., potential for a vapor encroachment condition [VEC]).

Based on this evaluation, the following individual facilities were identified as the most likely potential sources of impact to the Property. The basis for why (or why not) each of the following listed databases creates a REC for the Property is also provided.

Listed Facility Name/Address	Database Listing	Distance/Direction from Property	REC? (YES / NO)
USAF Norton AFB 305 South Tippecanoe Avenue San Bernardino, CA 92408	NPL, SemS, CORRACTS, RCRA- TSDf, RCRA-SQG, US ENG CONTROLS, US INST CONTROLS, ROD, PADS	3128 Feet south	No
This facility began operations in 1942, and served as a major overhaul center for jet engines and the general repair of aircraft. Since 1962, the facility has served as a Military Airlift Command Base. Past hazardous waste management practices have contributed to contamination problems throughout the base, including burial of drums and other unspecified materials; disposal of waste oils, solvents, and paint residues into landfills, unlined pits, ponds and drying beds; storage in leaking underground tank, and spills of aviation fuel, oils, solvents, polychlorinated biphenyls (PCBs), and acidic plating solutions.			



PHASE I ENVIRONMENTAL SITE ASSESSMENT

Records Review
September 3, 2021

Listed Facility Name/Address	Database Listing	Distance/Direction from Property	REC? (YES / NO)
<p>Groundwater below the facility is impacted with trichlorethylene, believed to be sourced from unknown quantities of solvent disposed in several base landfills.</p> <p>Given the physical distance of this facility, and the facility being located hydraulically down-gradient from the Property, this listing is not considered a REC to the Property.</p>			
<p>Vista Manufacturing Company / Vista Consolidated Inc. 1087 9th Street San Bernardino, CA 92410</p>	<p>LUST, RCRA-SQG, Cortese, HAZNET, San Bern. Co. Permit, CERS, HWTS</p>	<p>67 feet west (adjacent)</p>	<p>Yes</p>
<p>This facility is listed for the release of gasoline to the subsurface from a leaking underground storage tank (UST) in 1988. The case was overseen by the Santa Ana Regional Water Quality Control Board (SARWQCB). According to the environmental database, the impacts affected soil only (no groundwater impact). The case received closure in 1985 by the agency. Stantec reviewed the online database for this agency (Geotracker) to review the case closure report; however, no records were listed for this facility on the database.</p> <p>The facility is listed as generating small amounts of waste, including methyl ethyl ketones, and various other solvents. Further, the facility is listed as a large quantity generator from 1990 through 2002. The facility is listed as disposing various wastes, including solvents and paint sludge, from 2006 through 2012.</p> <p>Due to case closure and subsequent redevelopment on the former UST facility to the west, the potential for a vapor encroachment condition at the Property is considered low.</p>			
<p>1180 East 9th Street, A27 San Bernardino, CA 92410</p>	<p>CERS Haz Waste, San Bern. Co. Permit, CERS, HWTS, RCRA NonGen / NLR</p>	<p>138 northwest</p>	<p>No</p>
<p>Several listings are located at the address of 1180 East 9th Street. These facilities are within a multi-tenant commercial space, generally used as automotive repair facilities. These facilities including Smog Tech, Bobs Auto & Tire Service, CJs Auto Service, Dennis' Automotive repair, Leeco Transmission Service, JV Collision, MQ Automotive, and several others. Several of these facilities are listed as handling and/or generating hazardous wastes. Waste disposal records indicate that waste oil, waste antifreeze, and solvents are disposed from the automotive repair collective. Several violations are listed from various facilities, including the improper storage of waste oil filters, and poor administrative records keeping. However, no releases have been reported for the facility.</p> <p>Due to the lack of a reported release, distance (across 9th St), and proposed use of the Property for commercial purposes, the potential for a vapor encroachment condition to exist is considered low.</p>			
<p>Jack Ferguson / Orbit Stations Inc. 908 Tippecanoe San Bernardino, CA 92410</p>	<p>SWEEPS UST, CA FID UST, LUST, Cortese, Hist Cortese, CERS</p>	<p>164 northwest</p>	<p>No</p>
<p>The Jack Ferguson facility is listed for the historical presence of a waste oil tank. No other information is listed for this facility.</p> <p>The Orbit Station facility is listed as a leaking underground storage tank (LUST) case with the SARWQCB. According to information contained in the environmental database report, the UST leaked gasoline and effected soil at the facility, which received closure from this agency in 1990. However, information in the database report indicates this facility is listed at the intersection of Tippecanoe and</p>			



PHASE I ENVIRONMENTAL SITE ASSESSMENT

Records Review
September 3, 2021

Listed Facility Name/Address	Database Listing	Distance/Direction from Property	REC? (YES / NO)
<p>Benedict Street, located approximately 2 miles south of the Property. The location of this facility was confirmed with a search on Geotracker. Therefore, this facility is improperly located by the environmental database report.</p> <p>Given the facility is located approximately 2 miles south of the Property, this listing is not considered to pose a REC to the Property.</p>			
<p>Abandoned UST – Tippecanoe / Armour Oil Company 7607 North Tippecanoe San Bernardino, CA 92410</p>	<p>San Bern. Co. Permit, UST, CERS Tanks, HIST UST, SWEEPS UST, CA FID UST, EDR Hist Auto</p>	<p>191 east</p>	<p>Yes</p>
<p>According to information in the environmental database report, a historical gas station, identified as Armour Oil Company, operated at 7607 Tippecanoe, located east of the Property. This facility contained three (3) 7500-gallon capacity USTs containing “product”. The historical automotive listings include Armour Oil Company in 1987, California Target Enterprises from 1988 through 1995, and Tippecanoe Auto Parts from 1994 through 1998. Information in the environmental database report indicates that the USTs were installed in circa 1988, and were permitted for removal in approximately 2014; however, violations listed in 2020 indicate that the UST systems remained in-place at the time of inspection in 2020.</p> <p>Due to the lack of a reported release, distance (across Tippecanoe Ave), and proposed use of the Property for commercial purposes, the potential for a vapor encroachment condition to exist is considered low.</p>			
<p>Kalserv E Gas STA 1232 East 9th Street San Bernardino, CA 92410</p>	<p>EDR Hist Auto</p>	<p>255 northeast</p>	<p>Yes</p>
<p>The environmental database report identified this facility as a historical gas station; no other information is provided in the environmental database report.</p> <p>Due to the lack of a reported release, distance (across 9th St), and proposed use of the Property for commercial purposes, the potential for a vapor encroachment condition to exist is considered low.</p>			
<p>Gibson Overseas DC 7776 Tippecanoe Avenue San Bernardino, CA 92410</p>	<p>CERS Haz Waste, San Bern. Co. Permit, CERS, RCRA NonGen / NLR</p>	<p>Adjacent – south</p>	<p>No</p>
<p>This facility is identified as generating hazardous waste and handling hazardous wastes; however, no specific chemicals are listed in the database report. Multiple violations are reported for this facility, including storage of hazardous material above reportable quantities, failure to maintain EPA ID, and other administrative violations.</p> <p>Due to the lack of a reported release, distance (across 9th St), and proposed use of the Property for commercial purposes, the potential for a vapor encroachment condition to exist is considered low.</p>			
<p>Royal Appliance MFG CO 927 East 9th Street, San Bernardino, CA 92410</p>	<p>San Bern. Co. Permit, CERS</p>	<p>Adjacent – west</p>	<p>No</p>



PHASE I ENVIRONMENTAL SITE ASSESSMENT

Records Review
September 3, 2021

Listed Facility Name/Address	Database Listing	Distance/Direction from Property	REC? (YES / NO)
<p>This facility is identified in the environmental database report as a “chemical storage facility”. Multiple violations are listed for this facility, including handling of an undisclosed hazardous material, substantial change in handlers’ operations, and various administrative violations.</p> <p>Due to the lack of a reported release, distance (across 9th St), and proposed use of the Property for commercial purposes, the potential for a vapor encroachment condition to exist is considered low.</p>			
Tri Cor Braun 927 East 9 th Street, San Bernardino, CA 92410	RCRA NonGen / NLR	Adjacent – west	No
<p>This facility is identified in the environmental database for handling hazardous substances. No violations are reported for this facility. No further details are listed for this facility.</p> <p>Due to the lack of a reported release, distance (across 9th St), and proposed use of the Property for commercial purposes, the potential for a vapor encroachment condition to exist is considered low.</p>			

The remaining listings in the database search report provided in **Appendix D** do not constitute a potential REC for the Property.

4.3 LOCAL/REGIONAL ENVIRONMENTAL RECORDS

Stantec contacted the following sources to obtain information pertaining to Property use and/or indications of RECs in connection with the Property:

4.3.1 Local Environmental Department

Agency Name Contact Information	Finding
<p>San Bernardino Environmental Health Services 385 North Arrowhead Avenue, 2nd Floor San Bernardino, CA 92415 (800) 422-2283 Date of contact: July 13, 2021</p>	<p>Stantec submitted a records request for the Property to the San Bernardino Environmental Health Services on July 13, 2021. At the time of the preparation of this report no response has been received. Given the historical documents and other regulatory records provided, the lack of a response from this agency is not considered a significant data gap.</p>
<p>Custodian of Records Department of Toxic Substances Control July 13, 2021</p>	<p>A written request subject to the FOIA was submitted to Cypress Regional Office of the DTSC to review their files regarding the Property. The information requested included file information regarding permits, hazardous materials, waste, complaints, violations, underground or aboveground storage tanks, remedial action, and case closure documentation, or any records that indicate environmental concern at the Property.</p> <p>On July 16, 2021, the DTSC Cypress Regional Office responded that no records were found for the Property.</p>



PHASE I ENVIRONMENTAL SITE ASSESSMENT

Records Review
September 3, 2021

	Further, Stantec researched the online database for this agency, Envirostor. No records were identified in connection to the Property on this database.
Custodian of Records Santa Ana Regional Water Quality Control Board Via email: FileReview8@waterboards.ca.gov http://www.geotracker.waterboards.ca.gov July 13, 2021	A written request subject to the FOIA was submitted to the Santa Ana Regional Water Quality Control Board (SARWQCB) to review their files regarding the Property. The information requested included file information regarding permits, hazardous materials, waste, complaints, violations, underground or aboveground storage tanks, remedial action, and case closure documentation, or any records that indicate environmental concern at the Property. The SARWQCB responded that no records were found for the Property address of 752 Tippecanoe Avenue. Additionally, Stantec researched the online database for this agency, Geotracker. According to this database, no files or cases are associated with the Property.
California Department of Conservation Geologic Energy Management Division (CalGEM) https://www.conservation.ca.gov/calgem/Pages/WellFinder.aspx July 19, 2021 13, 2021	Stantec researched this database to identify if the Property is within a mapped oil field, and the potential existence of oil and gas production wells within the vicinity of the Property. According to this database, the Property is not located within an active oil field. No oil or gas wells were identified in the immediate vicinity of the Property. The closest well is located approximately 2 miles to the southwest of the Property, identified as geothermal well Mill & D 2. The well is identified as American Petroleum Institute (API) number 07190048.

4.3.2 Fire Department

Agency Name Contact Information	Finding
San Bernardino County Fire Protection District 620 South E Street, San Bernardino, CA 92415 (909) 386-8401 Date of contact: July 13, 2021	Stantec submitted a public records request to this agency to review available records. The San Bernardino County Hazardous Materials Division identified no records for the Property.

4.3.3 Local Building and/or Planning Department Records

Agency Name Contact Information	Findings
City of San Bernardino Building & Safety 201 N E Street Unit B	Stantec searched for available permits on the City of San Bernardino Building & Safety online database.



PHASE I ENVIRONMENTAL SITE ASSESSMENT

Records Review
September 3, 2021

Agency Name Contact Information	Findings
San Bernardino, CA 92401 Online Database: http://www.ci.san-bernardino.ca.us Date of contact: July 13, 2021	Multiple permits were identified for the property address of 752 Tippecanoe, including a traffic control permit, a property inspection form, an application for a 52,000 square foot warehouse

4.4 HISTORICAL RECORDS REVIEW

4.4.1 Land Title Records/Deeds

No land title records, deeds, environmental liens, and activity and use limitation documentation were provided by the User, and public records were not searched by Stantec.

4.4.2 Aerial Photographs

Stantec reviewed historical aerial photographs provided by EDR. The general type of activity on a property and land use changes can often be discerned from the type and layout of structures visible in the photographs. However, specific elements of a facility's operation usually cannot be discerned from aerial photographs alone.

The following table summarizes Stantec's observations of the reviewed historical aerial photographs.

Year	Scale	Observations, Property and Adjoining Properties
1930	1"=500'	The Property and vicinity appear to be developed for agricultural purposes (row crops). No structures are located within the Property boundaries. Multiple small structures, likely residential, are located in the southeastern corner of the Property.
1938	1"=500'	The Property appears to remain utilized for row cropping. The structures located in the southwestern corner of the Property have been removed, and replaced with new residential structures. Surrounding properties appear to be utilized for agricultural purpose, with orchards observed on properties to the north and east.
1949	1"=500'	Multiple residential structures are located in the southeastern corner of the Property. The remainder of the Property appears to be unchanged from the previous aerial photographs. Residential development has occurred in the surrounding area south of the Property.
1953	1"=500'	The Property appears to be in the same configuration as the previous photograph, with the additional of a small drainage canal bisecting the Property, traversing east to west. Additional residential development is present west of east of the Property.
1959	1"=500'	The Property and surrounding area appear similar to the previous photograph. A commercial warehouse is located adjacent west of the Property.
1966 1968	1"=500'	Several small structures are located in the southeastern portion of the property, likely related to the previously-observed residences in this area. The remainder of



PHASE I ENVIRONMENTAL SITE ASSESSMENT

Records Review
September 3, 2021

Year	Scale	Observations, Property and Adjoining Properties
1975		the Property, and surrounding area, appears unchanged from the previous photograph.
1985	1"=500'	Some of the suspected residential structures have been removed from the southeastern portion of the Property. The remainder of the Property and surrounding area appears similar to the previous photograph.
1989 1994 2002 2006	1"=500'	The Property appears similar to the previous photograph. A commercial facility is located adjacent north of the Property beyond 9 th Street. Commercial and residential development occurs in the surrounding area during this time period.
2009 2012 2016	1"=500'	The Property appears similar to the previous photographs; a single residence is located in the southeastern corner of the Property, and the remainder of the Property is undeveloped. Large commercial warehouses are now located adjacent west and south of the Property.

Source: The EDR Aerial Photo Decade Package

4.4.3 City Directories

Stantec retained a third party to research available reverse city directories for the Property, in approximately five-year intervals. The Property is listed below from 1961 to 2014. The listings for the surrounding area were primarily residential or commercial retail. No environmental concerns were identified in the review of the city directory listings.

Address	Year	Listed Occupants
Subject Property: 752 Tippecanoe Avenue	1999 – 2017	Various residential listings
Adjacent East: 7607 Tippecanoe Avenue	--	No listings
Adjacent North: 1080 East 9 th Street	2003 1991 1991 – 2017	Various Automotive repair facilities Upholstery, Janitor service Residential Listings (San Bernardino Recreation Park)
Adjacent North: 908 East 9 th Street	1999 – 2014	Michael Shin
Adjacent South: 7776 North Tippecanoe	--	No listings
Adjacent South: 7864 North Tippecanoe	--	No listings
Adjacent South: 7872 North Tippecanoe	--	No listings
Adjacent West:	1994 – 2009	Vista Camper Shells, Vista Consolidated



PHASE I ENVIRONMENTAL SITE ASSESSMENT

Records Review
September 3, 2021

Address	Year	Listed Occupants
1087 East 9 th street	1975 – 1981	Cucamonga Honey Co, Honey Bee Inc.

4.4.4 Historical Fire Insurance Maps

Fire insurance maps were developed for use by insurance companies to depict facilities, properties, and their uses for many locations throughout the United States. These maps provide information on the history of prior land use and are useful in assessing whether there may be potential environmental contamination on or near the Property. These maps, which have been periodically updated since the late 19th century, often provide valuable insight into historical Property uses.

Stantec requested fire insurance maps from EDR; no historical fire insurance maps were available for the Property. The Sanborn® Map Search Report is presented in **Appendix E**.

4.4.5 Historical Topographic Maps

Stantec reviewed historical USGS 7.5-Minute Topographic Maps of the Redlands, Harrison Mountain, San Bernardino North, San Bernardino South, Colton, and Arrowhead, California Quadrangle maps to assist in identifying past Property usage and areas of potential environmental concern. The Property was identified as being used for agricultural activities until at least 1942. Copies of the historical maps are provided in **Appendix E**. The following table summarizes the maps reviewed and our observations.

Year	Scale	Observations, Property and Adjoining Properties
1896	1:62,500	The Property appears vacant. Sparse development is observable throughout the area, depicted by small rectangular symbols, likely residential structures. Major roadways are shown on the map, and Highland Motor Rail Road is shown approximately ½-mile to the south of the Property.
1898	1:62,500	
1999	1:62,500	
1901	1:125,000	
1936	1:24,000	
1938	1:24,000	
1942	1:24,000	
1943	1:24,000	
1953	1:24,000	The Property remains largely undeveloped. Two small structures are located in the southeastern portion of the Property, likely residences. Development has occurred in the surrounding area, depicted by orange shading and the addition of small structures.
1954	1:24,000	
1967	1:24,000	The Property remains depicted are largely undeveloped through this time period.
1973	1:24,000	
1975	1:24,000	
1980	1:24,000	
2012	1:24,000	White shading indicates dense development. No structures are depicted on the map.



PHASE I ENVIRONMENTAL SITE ASSESSMENT

Records Review
September 3, 2021

Source: The EDR Historical Topographic Map Report

4.4.6 Other Historical Sources

No other historical sources were reviewed as part of this assessment.



PHASE I ENVIRONMENTAL SITE ASSESSMENT

Site Reconnaissance
September 3, 2021

5.0 SITE RECONNAISSANCE

A visit to the Property and its vicinity was conducted by Mr. Joshua Sargent, Associate Geologist with Stantec, on July 15, 2021. Stantec was unaccompanied during the Property visit. **Figure 2** provides information about the Property and adjoining properties and the location of potential areas of environmental concern. Photographs collected during the Property visit are included in **Appendix A**.

5.1 SITE RECONNAISSANCE METHODOLOGY

The site reconnaissance focused on observation of current conditions and observable indications of past uses and conditions of the Property that may indicate the presence of RECs. The reconnaissance of the Property was conducted on foot and Stantec utilized the following methodology to observe the Property:

- Traverse safely accessible outer Property boundaries.
- Traverse transects across the Property.

Weather conditions during the visit to the Property were warm and sunny. There were no weather-related Property access restrictions encountered during the reconnaissance visit.

5.2 GENERAL DESCRIPTION

Property and Area Description:	The Property, identified by Assessor's Parcel Numbers (APNs) 027-819-112, -117, 125, and 128 and address of 752 North Tippecanoe Avenue, consists of four contiguous parcels totaling approximately 14.8 acres of vacant undeveloped land located at the southwest corner of 9 th Street and North Tippecanoe Avenue, in the City of Highland, San Bernardino County, California. Surrounding properties are a mixture of residential and industrial properties.
Property Operations:	Vacant land. Various street vendors occupy the northeast corner near the intersection of 9 th Street and Tippecanoe Avenue.
Structures, Roads, Other Improvements:	The majority of the Property is vacant land. Multiple buildings foundations are located in the southeastern portion of the Property, likely from the former residential structures located in this area. Remnants of
Property Size (acres):	14.8 acres
Estimated % of Property Covered by Buildings and/or Pavement:	1%
Observed Current Property Use/Operations:	Vacant land.
Observed Evidence of Past Property Use(s):	Agricultural use.



PHASE I ENVIRONMENTAL SITE ASSESSMENT

Site Reconnaissance
September 3, 2021

Sewage Disposal Method (and age):	Unknown.
Potable Water Source:	Unknown.
Electric Utility:	Unknown.

5.3 HAZARDOUS SUBSTANCES AND PETROLEUM PRODUCTS

The following table summarizes Stantec's observations during the Property reconnaissance.

Observations	Description/Location
Hazardous Substances and Petroleum Products as Defined by CERCLA 42 U.S.C. § 9601(14):	None observed.
Drums (≥ 5 gallons):	None observed.
Strong, Pungent, or Noxious Odors:	None observed.
Pools of Liquid:	None observed.
Unidentified Substance Containers:	None observed.
PCB-Containing Equipment:	A pole-mounted transformer was observed along Tippecanoe Avenue along the eastern Property boundary. The transformer appeared in good condition without any indication of leaking or staining.
Other Observed Evidence of Hazardous Substances or Petroleum Products:	None observed.

5.4 INTERIOR OBSERVATIONS

No structures are currently located on the Property.

5.5 EXTERIOR OBSERVATIONS

Stantec made the following observations during the site reconnaissance of exterior areas of the Property and/or identified the following information during the interview or records review portions of the assessment:

Observations	Description
On-site Pits, Ponds, or Lagoons:	None observed.
Stained Soil or Pavement:	Multiple areas of stained soil were observed along the northern Property boundary along East 9 th Street, and within the gravel parking area in the northeastern portion of the property, related to automotive parking.
Stressed Vegetation:	None observed.



PHASE I ENVIRONMENTAL SITE ASSESSMENT

Site Reconnaissance
September 3, 2021

Observations	Description
Waste Streams and Waste Collection Areas:	General refuse was observed throughout the Property. Small debris piles were observed in the eastern portion of the Property, indicative of illegal dumping.
Solid Waste Disposal:	Multiple dumping area were observed in the eastern portion of the Property.
Potential Areas of Fill Placement:	None observed.
Wastewater:	No exterior wastewater discharge was observed.
Stormwater:	No exterior stormwater discharge was observed. Surface water on the Property is expected to infiltrate the ground surface.
Wells:	No water wells were observed.
Septic Systems:	No visible evidence of the existence of a septic system was observed.
Other Exterior Observations:	None observed.

5.6 UNDERGROUND STORAGE TANKS/STRUCTURES

Existing USTs:	No visible evidence (fill pipes, vent pipes, dispensers, surface stains), which would indicate the presence of USTs, was discovered during the site reconnaissance.
Former USTs:	No visible evidence (fill pipes, vent pipes, dispensers, surface patches), reports, or other evidence of the former presence of USTs was discovered during this Phase I ESA.
Other Underground Structures:	None observed.

5.7 ABOVEGROUND STORAGE TANKS

Existing ASTs:	No visible evidence (fill pipes, vent pipes, dispensers, surface stains), which would indicate the presence of ASTs, was discovered during the site reconnaissance.
Former ASTs:	No visible evidence (fill pipes, vent pipes, dispensers, surface patches), reports, or other evidence of the former presence of ASTs was discovered during this Phase I ESA.

5.8 ADJOINING PROPERTIES

5.8.1 Current Uses of Adjoining Properties

As viewed from the Property and/or from public rights-of-way, Stantec made the following observations about use and activities on adjoining properties:

NORTH	East 9 th Street, followed by and automotive repair commercial business park.
SOUTH	Commercial warehouse.
EAST	North Tippecanoe Avenue, followed by vacant land and single-family residences.



PHASE I ENVIRONMENTAL SITE ASSESSMENT

Site Reconnaissance
September 3, 2021

WEST	Commercial warehouse.
-------------	-----------------------

5.8.2 Observed Evidence of Past Uses of Adjoining Properties

Observations of adjoining properties providing indications of past use and activities, if any, are described below.

NORTH	None observed.
EAST	None observed.
SOUTH	None observed.
WEST	None observed.

5.8.3 Pits, Ponds or Lagoons on Adjoining Properties

As viewed from the Property and/or from public rights-of-way, Stantec made the following observations about the presence of pits, ponds, and lagoons on adjoining properties:

NORTH	None observed.
EAST	None observed.
SOUTH	None observed.
WEST	None observed.

5.9 OBSERVED PHYSICAL SETTING

Topography of the Property and Surrounding Area:	General slope to the southwest.
---	---------------------------------



PHASE I ENVIRONMENTAL SITE ASSESSMENT

Interviews
September 3, 2021

6.0 INTERVIEWS

Stantec did not conduct any interviews as part of this assessment.



PHASE I ENVIRONMENTAL SITE ASSESSMENT

Evaluation
September 3, 2021

7.0 EVALUATION

This section provides a summary overview of or Findings, Opinions, and Conclusions.

7.1 FINDINGS AND OPINIONS

Information gathered from interviews, reviews of existing data review, and a Property inspection was evaluated to determine if RECs are present in connection with the Property. Based on this information, Stantec made the following findings and developed the following opinions.

Finding 1: Historical records indicate that the Property and vicinity were historically utilized for agricultural purposes in the 1930s and 1940s.

Opinion 1: Given the intended future use of the Property for commercial/ industrial purposes and the high regulatory thresholds for this type of usage, no further assessment appears warranted at this time. Should off-site disposal of soil be required, Stantec recommends soil sampling to characterize the soil for disposal prior to removal.

Finding 2: Multiple facilities in the immediate surrounding area have been identified as handling and/or generating hazardous waste. A former leaking underground storage tank (LUST) case is located adjacent to the Site to the west and a UST facility is located to the east across Tippecanoe Avenue. Available historical documentation related to both UST facilities are poor. The western UST facility reported a release of gasoline to soil but the case was closed by the County of San Bernardino on August 5, 1985 and property was subsequently redeveloped. The UST facility to the east appears in active with no records indicating removal of the USTs and no reported release case.

Opinion 2: Due to (1) the lack of a reported release at the UST facility to the east, and (2) case closure and subsequent redevelopment on the former UST facility to the west, the potential for a vapor encroachment condition at the Property is considered low.

7.2 DATA GAPS

The federal AAI final rule [40 CFR 312.10(a)] and ASTM E1527-13 identify a “data gap” as the lack or inability to obtain information required by the standards and practices of the rule despite good faith efforts by the Environmental Professional or the User.

Any data gaps resulting from the Phase I ESA described in this report are listed and discussed below.

Gap	Discussion
Deletions or Exceptions from Scope of Work Referenced in Section 1.4:	None.
Weather-Related Restrictions to Site Reconnaissance:	None.



PHASE I ENVIRONMENTAL SITE ASSESSMENT

Evaluation
September 3, 2021

Gap	Discussion
Facility Access Restrictions to Site Reconnaissance:	None.
Other Site Reconnaissance Restrictions:	None.
Data Gaps from Environmental Records Review:	To date, some electronic records have not yet been received, but are not considered to impact the ability of the EP to identify RECs.
Data Gaps from Historical Records Review:	None.
Data Gaps from Interviews:	None.
Other Data Gaps:	None.

7.3 CONCLUSIONS

The Phase I ESA was conducted in conformance with the requirements of ASTM International (ASTM) Designation E 1527-13, and All Appropriate Inquiries (AAI) as defined by the United States Environmental Protection Agency (EPA) in Title 40 of the Code of Federal Regulations, Part 312, except as may have been modified by the scope of work, and terms and conditions, requested by the Client. Any exceptions to, or deletions from, the ASTM or AAI practice are described in Section 2.3.

The Property, identified by Assessor's Parcel Numbers (APNs) 027-819-112, -117, 125, and 128 and address of 752 North Tiptecanoe Avenue, consists of four contiguous parcels totaling approximately 14.8 acres of vacant undeveloped land located at the southwest corner of 9th Street and North Tiptecanoe Avenue, in the City of Highland, San Bernardino County, California. Addresses associated with the Property, and current uses and occupants, are provided in the table below.

Surrounding properties include single-family residential to the east, and commercial development to the west, north, and south. A Property location map is illustrated on **Figure 1**. A Property map illustrating the main features of the Property and its vicinity is provided as **Figure 2**. Photographs taken during the property reconnaissance visit are provided in **Appendix A**.

It is Stantec's understanding that the Client plans to purchase the Property for future commercial development, consisting of a single warehouse structure approximately 328,740 square feet (sq ft) in size with associated parking areas.

Based on Stantec's review of historic aerial photographs, the Property appears to have been used for agricultural purposes from the 1930's through the 1950's. Multiple small residential structures are located in the southeastern portion of the Property from the 1940's until recently.

Multiple facilities in the immediate surrounding area have been identified as handling and/or generating hazardous waste. A former leaking underground storage tank (LUST) case is located adjacent to the Site to the west and a UST facility is located to the east across Tiptecanoe Avenue. Available historical documentation related to both UST facilities are poor. The western UST facility reported a release of gasoline to soil but the case was closed by the County of San Bernardino on August 5, 1985 and property was subsequently redeveloped. The UST facility to the east appears in active with no records indicating



PHASE I ENVIRONMENTAL SITE ASSESSMENT

Evaluation
September 3, 2021

removal of the USTs and no reported release case. Due to (1) the lack of a reported release at the UST facility to the east, and (2) case closure and subsequent redevelopment on the former UST facility to the west, the potential for a vapor encroachment condition at the Property is considered low.

We have performed a Phase I ESA in conformance with the scope and limitations of ASTM Practice E1527 of the property identified as Assessor's Parcel Numbers (APNs) 027-819-112, -117, 125, and 128 and address of 752 North Tippecanoe Avenue, City of San Bernardino, County of San Bernardino, California the "Property". Any exceptions to, or deletions from, this practice are described in the Data Gaps section of this report. This assessment has revealed no evidence of recognized environmental conditions (RECs) in connection with the Property.

The following business environmental risks (BERs) were identified during this ESA:

- Small debris piles, indicative of illegal dumping, were observed in the eastern portion of the Property during the site visit. Further, small amounts of soil staining were observed in the northern and northeastern portion of the Property where prolonged vehicular parking is suspected. These debris piles and stained areas are considered BERs to the Property.
- Historical records indicate that the Property and vicinity were historically utilized for agricultural purposes in the 1930s and 1940s. Given the intended future use of the Property for commercial/ industrial purposes and the high regulatory thresholds for this type of usage, no further assessment appears warranted at this time. Should off-site disposal of soil be required, Stantec recommends soil sampling to characterize the soil for disposal prior to removal.
- Given the historical agricultural use of the Property, there is potential that unknown subsurface structures (*i.e.* septic systems, leech pits, wells) may be encountered during earthwork activities at the Property. Therefore, Stantec recommends a Soil management Plan (SMP) be prepared for the Property to properly handle these potential issues.



PHASE I ENVIRONMENTAL SITE ASSESSMENT

Non-Scope Considerations
September 3, 2021

8.0 NON-SCOPE CONSIDERATIONS

The following ASTM E1527-13 non-scope services were performed as part of this Phase I ESA:

8.1 LEAD-BASED PAINT

Concern for LBP is primarily related to residential structures. The EPA's Final Rule on Disclosure of Lead-Based Paint in Housing (40 CFR Part 745) defines LBP as paint or other surface coatings that contain lead equal to or in excess of 1.0 milligram per square centimeter or 0.5 percent by weight.

The risk of lead toxicity in LBP varies based upon the condition of the paint and the year of its application. The U.S. Department of Housing and Urban Development (HUD) has identified the following risk factors:

- The age of the dwelling as follows:
 - Maximum risk is from paint applied before 1950.
 - There is severe risk from paint applied before 1960.
 - There is moderate risk from deteriorated paint applied before 1970.
 - There is slight risk from the paint that is intact but applied before 1977.
- The condition of the painted surfaces.
- The presence of children and certain types of households in the building.
- Previously reported cases of lead poisoning in the building or area.

No structures are currently present on the Property.

8.2 ASBESTOS

Asbestos can be found in many applications, including sprayed-on or blanket-type insulation, pipe wraps, mastics, floor and ceiling tiles, wallboard, mortar, roofing materials, and a variety of other materials commonly used in construction. The greatest asbestos-related human health risks are associated with friable asbestos, which is ACM that can be reduced to powder by hand pressure. Friable asbestos can become airborne and inhaled, which has been associated with specific types of respiratory disease. The manufacturing and use of asbestos in most building products was curtailed during the late 1970s.

No structures are currently present on the Property.

8.3 RADON

Radon is a colorless, tasteless radioactive gas with an EPA-specified action level of 4.0 PicoCuries per liter of air (pCi/L) for residential properties. Radon gas has a very short half-life of 3.8 days. The health risk potential of radon is primarily associated with its rate of accumulation within confined areas near or in the ground, such as basements, where vapors can readily transfer to indoor air from the ground through foundation cracks or other pathways. Large, adequately ventilated rooms generally present limited risk for



PHASE I ENVIRONMENTAL SITE ASSESSMENT

Non-Scope Considerations
September 3, 2021

radon exposure. The radon concentrations in buildings and homes depend on many factors, including soil types, temperature, barometric pressure, and building construction (EPA, 1993).

Stantec reviewed regional data published by the EPA on average indoor radon concentrations in the vicinity of the Property (<http://www.epa.gov/radon/zonemap.html>).

EPA Radon Zones (w/Average Measured Indoor Radon concentrations)		
Zone 1 – High (>4.0 pCi/L)	Zone 2 – Moderate (2 to 4 pCi/L)	Zone 3 – Low (<2 pCi/L)
	X	
Normally occupied sub grade areas present? (i.e., basement apartments, offices, stores, etc.)		
No subgrade areas currently present at the Property.		

The Property is located in Zone 2 and is considered to have a moderate potential for radon. To determine Property-specific radon levels, a radon survey would have to be conducted. However, because the Property does not have any occupied subgrade areas and is planned for redevelopment, radon appears unlikely to represent an environmental concern and further investigation of indoor radon issues does not appear to be warranted.



PHASE I ENVIRONMENTAL SITE ASSESSMENT

References
September 3, 2021

9.0 REFERENCES

ASTM International, 2015. *Standard Guide for Vapor Encroachment Screening on Property Involved in Real Estate Transactions*, Designation E 2600-15.

ASTM International, 2013. *Standard Practice for Environmental Site Assessments: Phase I Environmental Site Assessment Process*, Designation: E 1527-13.

Environmental Data Resources (EDR), 2021. *EDR Radius Map Report with Geocheck*, Inquiry Number 6572770.2s, dated July 12.

_____, *Certified Sanborn Map Report*, Inquiry Number 6572770.3, dated July 12.

_____, *Historical Topographic Map Report*, Inquiry Number 6572770.4, dated July 12.

_____, *Aerial Photo Decade Package*, Inquiry Number 6572770.8, dated July 12.

_____, *City Directory Abstract*, Inquiry Number 6572770.5, dated July 12.

United States Environmental Protection Agency (EPA), 1993. USEPA Map of Radon Zones Throughout United States, Document No. EPA-402-R-93-071.

_____, 2005. *All Appropriate Inquiry Final Rule*.

Websites:

<http://Geotracker.swrcb.ca.gov/>

<http://www.epa.gov/radon/zonemap.html>

<https://www.conservation.ca.gov/calgem/Pages/WellFinder.aspx>

www.envirostor.dtsc.ca.gov

<https://websoilsurvey.nrcs.usda.gov/app/HomePage.htm>

[Alquist-Priolo Earthquake Fault Zones \(ca.gov\)](#)



FIGURES





v:\1858\active\185805259\05_report_deliv\drawings_design\cad_fig\oakmont_san_bernardino

Map Reference: San Bernardino Quadrangle, 2015

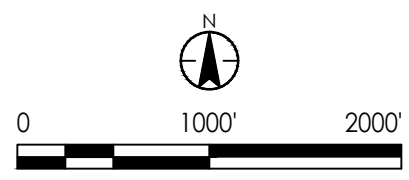

Stantec Consulting Services Inc.
 735 East Carnegie Drive, Suite 280
 San Bernardino, CA 92408
 Tel: 909.335.6116
 www.stantec.com

Client/Project
 Oakmont Paolet
 National Partners, LLC
 Northwest Corner of
 N Tippecanoe Ave and
 E 9th Street, Highland, CA
 185805259

Title
 Property Location Map

Figure No. 1	Date 2021.07.20
Drawn By JS	Approved By BV

2021.07.20 3:52:11 PM



Image Reference: Google Earth Professional, 2021



Legend

- - - Approximate Property Boundary
- - - Property Feature



Stantec Consulting Services Inc.
 735 East Carnegie Drive, Suite 280
 San Bernardino, CA 92408
 Tel: 909.335.6116
 www.stantec.com

Client/Project
 Oakmont Paolet
 National Partners, LLC
 Northwest Corner of
 N Tippecanoe Ave and
 E 9th Street, Highland, CA

Project No.
 185805259

Title
 Property Map

Figure No.

2

Date

2021.07.20

Drawn By

JS

Approved By

BV

APPENDICES



Appendix A Photographs of the Property and Vicinity





Photo #1 View of northeastern corner of Property, looking to the west. Multiple street vendors occupy this portion of the Property. Some surficial staining are observable in this areas, likely sourced from vehicular parking.



Photo #2 View of northwestern portion of Property, looking to the west. Some minor debris is observable in this portion of the Property.



Photo #3 Alternate view of northwestern portion of Property, looking to the west. Some minor debris is observable in this portion of the Property.



Photo #4 Overview of central and southern portion of the Property, looking to the southwest.



Photo #5 View looking south along the northern portion of the western Property boundary. Commercial use is located adjacent-west of the Property.



Photo #6 View of fence located in central portion of the Property. View looking to the east.



Photo #7 Southern portion of Property, view looking to the southeast.



Photo #8 View of concrete residential building foundations located in southeastern portion of the Property. View looking to the northwest.



Photo #9 View of concrete residential building foundations located in southeastern portion of the Property. View looking to the west.



Photo #10 View of possible illegal dumping activity in eastern portion of the Property.

Appendix B STANTEC RESUMES



Joshua is a staff geologist with a master's degree in geological sciences. He has extensive field experience in Phase I and II Environmental Site Assessment (ESA) field work and report preparation and environmental remediation. His field experience includes mapping of shallow faults throughout Southern California using refraction seismology equipment, soil logging and collection, soil vapor collection, and surface and groundwater collection with basic flow measurements and parameter stabilization. Joshua also has experience working with 1166 South Coast Air Quality Management District (AQMD) air monitoring on projects ranging from limited access dry cleaner excavations, solvent excavations, and petroleum excavations related to underground storage tank releases. Included in this type of monitoring is the assessment of a safe work environment for the contractors involved with this type of work. He is skilled in using ArcGIS 10, Adobe Suite, and the Microsoft Office Suite.

Joshua's environmental consulting experience includes performing Phase I Environmental Site Assessments in accordance with the practices identified in the American Society for Testing and Materials (ASTM) Standard Practice for Environmental Site Assessments: Phase I Environmental Site Assessment Process, ASTM Designation E 1527-13, and the collection, and interpretation of Phase II Environmental Assessment data. Joshua also has experience in preparing detailed Remedial Actions Plans (RAPs), groundwater monitoring reports, and other documents for State and County agency submittal.

CERTIFICATIONS & TRAINING

First Aid and CPR Certification, American Safety, Redlands, California, 2015

40-Hour Hazwoper, OSHA, Signal Hill, California, 2012

8-Hour Refresher Course Hazwoper Standard (29 CFR 1910.120), OSHA, Redlands, California, 2020

8-Hour Supervisor Trainer Course Certification Hazwoper Standard, OSHA, Redlands, California, 2015

REGISTRATIONS

Professional Geologist #9730, State of California

PROJECT EXPERIENCE

Health and Safety Management

Health and Safety Subcontractor Oversight Services (Geological Staff)

Joshua has provided subcontractor oversight for field activities including soil, soil vapor, and groundwater sampling. Other field activities include well destruction and on-site remediation.

Environmental Site Assessments

Environmental and Geotechnical Soil Assessment, Various Locations, Arizona, California, and Nevada (Soil Assessment, 2013-Present)

Joshua has performed environmental soil assessments throughout California, Arizona, and Nevada. These activities have included soil collection for geotechnical and environmental purposes and logging using various drilling techniques including direct push technology (DPT), hollow stem auger (HSA), cone penetrometer testing (CPT), and sonic. The collected soils were logged in accordance with the United Soil Classification System (USCS).

Joshua Sargent PG

Geologic Staff · 10 Years of Experience · San Bernardino, California

Role: Soil Assessment | Cost: Varies; \$10,000-\$100,000 | Dates involved: 08/2013-Ongoing

Phase II Site Assessment, California (Author)

Joshua has conducted the field investigation and formulated the deliverable related to identified recognized environmental conditions (RECs) for the Property. The field responsibilities included managing on-site contractors and health and safety operations, and the collection of soil soil vapor, and groundwater. The office responsibilities included the review and interpretation of analytical data, authoring and reviewing the report deliverable to the client.

Phase I Site Assessment, California (Phase I and Phase II Environmental Site Assessment, Author)

Joshua performed an on-site reconnaissance survey, historical records investigation, and formulated the report deliverable. The report provided a thorough review of the property history and defined present environmental concerns for the client.

Soil Sampling

Dust and Pesticide Monitoring, Soil Sampling, Monterey Park, California (Field Oversight, 2013-2014)

Project Value: AED 150K

Joshua performed field oversight during contaminated soil removal at a future residential community. Dust and toxaphene were monitored simultaneously to generate a site-specific threshold for dust concentration. Routine dust monitoring was performed once the threshold was determined. Property gridding and soil sampling were performed to determine contamination.

Role: Field Oversight | Cost: \$150,000 | Dates involved: 01/2013-06/2014

Soil Vapor Intrusion Assessment

Vapor Intrusion Assessment from Historical Manufacturing Operations, North San Diego County, California (Technical Support, 2017-Present)

Joshua has been involved with assessing the possible intrusion of harmful vapors into commercial and residential structures related to a release of solvents from a historical manufacturing facility. Joshua has been the site contact for all assessment activities and the lead oversight staff for all on-site and off-site activities. These assessments have included the collection of soil, soil vapor, sub-slab vapor, and groundwater throughout the area, located on public and private property. Joshua has overseen remedial efforts at the Site, which have included the installation of air purifiers, floor sealing, and target depressurization areas.

Role: Technical Support | Cost: Varies; \$50,000 - 1,000,000 | Dates involved: 02/2017-Ongoing

Soil Vapor Monitoring Well Installation, Various Locations, California (Field Oversight, 2015-Present)

Project Value: USD 60K

Joshua performed field oversight during the installation of multiple soil vapor monitoring wells. He assisted with health and safety oversight, described the soil during drilling, activities, assisted with the well installation, and conducted the subsequent soil vapor sampling.

Role: Field Oversight | Cost: \$60,000 | Dates involved: 03/2015-Ongoing

Joshua Sargent PG

Geologic Staff · 10 Years of Experience · San Bernardino, California

Technical Writing

Various Technical Writing Projects (Geological Staff, 2013-Present)

Joshua prepares Health and Safety plans, written permit applications, Phase I and Phase II Environmental Site Assessments reports, Work Plans detailing the results from soil, soil vapor, and groundwater sampling.

Role: Health and Safety Support | Cost: Varies; \$10,000-\$100,000 | Dates involved: 08/2013-Ongoing

Environmental Site Remediation

Soil Vapor Remediation, Orange County, California (Geological Staff)

Joshua has provided monthly operation and maintenance on a soil vapor extraction system operating at a historical landfill. Components of the operation and maintenance included measurements of the recovered vapor for methane and volatile organic compounds, and collecting flow measurements from the extraction wells. Joshua prepared month operation and maintenance reports.

Subcontractor Oversight Services and Confirmation Soil Sampling (Geological Staff)

Joshua has provided subcontractor oversight for remedial excavation of pesticide- and petroleum-impacted soil, and later conducted confirmation sampling to ensure all impacted material had been removed from the Site.

Joshua Sargent PG

Geologic Staff · 10 Years of Experience · San Bernardino, California

PUBLICATIONS

Sources of Fluids and Salinity in Shallow Groundwater Near Natural Gas Extraction: Weld, Adams, and Boulder Counties, Colorado. Geological Sciences Department for California Polytechnic State University Pomona, 2014.

Sources of Fluids in Shallow Groundwater Near Natural Gas Extraction – Weld, Adams, and Boulder Counties, Colorado. Geological Society of America Poster Presentation, Poster # 344-6, Session # 344, Geological Society of America 125th Annual Meeting, Denver, Colorado, 2013.

Sources of Biogenic Methane in Shallow Aquifers, Denver Julesburg Basin, Colorado. Applied Geochemistry, 2015.

Brian Viggiano PG

Senior Geologist · 19 Years of Experience · San Bernardino, California

Brian is a California Professional Geologist with approximately 19 years of professional experience in the environmental and geotechnical fields. He has performed and managed numerous Environmental Site Assessments (ESAs) for real estate transfers, bank loans, and redevelopment projects. Related sites have included former and active retail petroleum stations, former oil fields, dry cleaners, agricultural sites, plating facilities, landfills, chemical plants, and other industrial facilities. He has also performed site assessment, investigation, characterization, and remedy of soil and groundwater contamination utilizing established and innovative technologies including single and multi-phase extraction, in-site chemical oxidation, pump and treat, electrical resistance heating, and chemical fixation. Brian has also performed geotechnical investigations at proposed school developments and for academic purposes. Projects have included evaluation of active and potentially active faults, seismic evaluations, geophysical surveys, and evaluation of remotely sensed data. His versatility and range of environmental and geotechnical skills have been utilized in all stages of investigation including planning, implementation, site reconnaissance, mapping, surveys, and site inspections during construction, assessment or cleanup to final drafting, illustration, and report preparation.

EDUCATION

40-Hour HAZWOPER Training, OSHA, Los Angeles, California, 2001

8-Hour HAZWOPER Supervisor Training, OSHA, Los Angeles, California, 2006

8-Hour Annual Update Certification, OSHA, Los Angeles, California, 2008

8-Hour Annual Update Certification, OSHA, Los Angeles, California, 2011

B.S. Geology, University of California, Los Angeles, Los Angeles, California, 2000

Geology, Graduate Studies, University of California, Los Angeles, Los Angeles, California, 2002

REGISTRATIONS

Professional Geologist #8386, State of California

PROJECT EXPERIENCE

Environmental Site Remediation

Former Dry Cleaning Facility, Oxnard, California

Brian implemented field investigations designed to evaluate the nature and extent of CVOC contamination to soil and groundwater related to a former dry cleaning facility. The completed investigations and well installations were used to characterize and remedy the site using soil vapor extraction. SVE provided for effective remedy of soil impact and the Site was closed by the Ventura County Department of Environmental Health.

Brian Viggiano PG

Senior Geologist · 19 Years of Experience · San Bernardino, California

Assessment and Remediation of a Former Communications and Electronics Facility, Mission Viejo, California (Remediation Support, 2011-Present)

Brian worked with others to design, implement, and evaluate field investigations designed to support site characterization, risk assessment, and feasibility studies at a facility impacted with CVOCs in soil and groundwater. Investigations included collection and evaluation of indoor air concentrations, and subsurface investigations designed to evaluate site geologic relationships, in addition to soil, soil gas, and groundwater CVOC concentrations in multiple aquifers. Investigations are ongoing to determine the feasibility of several remedial approaches including, ERD, ERH, and MNA.

Role: Remediation Support | Cost: Unknown |
Dates involved: 03/2011-present

Assessment and Remediation of a Former Aerospace Manufacturing Facility, Glendale, California (Remedial Investigations, 2007-Present)

Brian performed remedial investigations to support site characterization, feasibility studies (ISCO, ERD, MNA), risk assessment, and implementation of remedial actions at a PRP site in the San Fernando Valley Groundwater Superfund Site involving 1,4-dioxane, CVOCs, and hexavalent chromium. CVOC and 1,4-dioxane were mitigated through a combination of removal action, vapor extraction, and monitored natural attenuation. Hexavalent chromium was treated through a combined program of excavation and in-situ chemical reduction using calcium polysulfide and enhanced biological reduction using emulsified oil and fructose.

Role: Remedial Investigations | Cost: Unknown |
Dates involved: 11/2007-Ongoing

Remedial Groundwater Investigations and Feasibility Studies at a Multi-RP Superfund Site, Nebraska

Brian worked with others to provide environmental engineering services to a group of potentially responsible parties (PRPs) to evaluate the effectiveness of remedial initiatives by assessing residual levels of VOCs in a drinking water supply aquifer. Services included evaluating the capacity of monitored natural attenuation to obtain cleanup goals established under the remedial design (RD)/remedial action (RA) Consent Decree established by the USEPA, through development and implementation of groundwater sampling and analysis programs, aquifer flow testing using tracers and groundwater modeling applications for evaluating VOCs degradation in the aquifer. Brian also helped to design and implement a pilot study to determine the feasibility of using in-situ chemical oxidation (ISCO) to enhance the natural rate of CVOC degradation in suspected source areas.

Chemical Plant Decommissioning and Remediation, Vernon, California (Field Geologist/Site Superintendent)

Brian worked as the field geologist/site superintendent during assessment, below grade demolition, and Remediation of an historical chemical plant located in the City of Vernon, California. Assessment activities consisted of evaluating historical process areas, below grade structures, and settling ponds impacted by high levels of pesticides, heavy metals, and radionuclides (Thorium-232 and Uranium-238). Remediation activities consisted of excavation and off-site disposal of radiological and chemically impacted waste, corrective grading, and capping of residual wastes. The project value was \$8 million.

Brian Viggiano PG

Senior Geologist · 19 Years of Experience · San Bernardino, California

Former Open Dump Site, Hopi and Navajo Tribal Lands, Arizona (Field Geologist, Ongoing)

Brian worked as the field geologist at a former open dump site located on Hopi and Navajo Tribal lands. The open dump was reported to have been the source of elevated concentrations of uranium and other radionuclides in groundwater at the site and vicinity. Brian conducted a collaborative multi-week field study with U.S. Geological Survey (USGS) to assess site geological relationships, potential groundwater flow paths and plume limits, and potential for spring and drinking water resources to be impacted by leachate from the open dump. Field work included rock coring, installation of groundwater monitor wells, field mapping, and stratigraphic analysis. Subsequent data analysis included review of comprehensive legacy data and evaluation of landfill leachate tracers (e.g., tritium, and whole rock and leachability data). The investigation is ongoing and is being conducted collaboratively with the USGS, Department of Interior, and Environmental Protection Agency.

Garden Grove Redevelopment Project, Garden Grove, California (Project Geologist, 2006)

Brian implemented remedial investigation of petroleum-impacted soil and groundwater. His investigation consisted of soil sampling, installation, and subsequent development and sampling of groundwater monitoring wells. He worked with others to design and implement a complex dual-phase extraction system that included the installation of 45 extraction wells and two soil vapor extraction systems. He completed work under the oversight of the State of California.

Claremont Residential Development, Claremont, California (Project Geologist, 2006)

Brian performed a remedial investigation that identified the presence of approximately 9,000 cubic yards of lead impacted fill materials. He designed and implemented corrective grading plan that included the generation of numerous small stockpiles of soil that were statistically characterized and either reused on-site or disposed off-site. Site mitigation was conducted under the oversight of the Los Angeles County Fire Department. The innovative grading approach resulted in client cost savings of \$500,000.

Residential Redevelopment Project, Torrance, California (Project Geologist, 2006)

Brian oversaw Remediation of petroleum and solvent contamination that resulted from historical oil field activities overprinted by contamination from a more recent release from a dry cleaning facility. The site was mitigated to residential standards under State of California oversight. Remedial actions included re-abandonment of an on-site oil well and removal of the historical pipeline infrastructure, excavation and on-site bioremediation of petroleum impacted soil, and soil vapor extraction to reduce solvent impact in the vicinity of the former dry cleaners. In addition, at all locations where solvent-impacted soil was recalcitrant to vapor extraction due to the presence of heavy petroleum, a large diameter flight auger was used to drill out residual contamination. The project value was \$750,000.

Brian Viggiano PG

Senior Geologist · 19 Years of Experience · San Bernardino, California

Compton Redevelopment Project, Compton, California (Project Geologist, 2007)

Brian performed site remedial investigation and cleanup of soil chemically impacted with petroleum, PCBs, chlorinated solvents, and heavy metals including hazardous waste concentrations of lead and groundwater impacted with chlorinated solvents. Mitigation of impacted soil included appropriate remedial excavations and corrective grading plans. Groundwater remedy included SVE with air sparging and in-situ chemical oxidation using potassium permanganate. All work was completed under State of California oversight. The project value was \$2,800,000.

Chlorinated Solvent Remediation, El Centro, California (Project Geologist, 2007)

Brian performed site remedial investigation and clean up of chlorinated solvent-impacted soil and groundwater. He designed and implemented feasibility tests which included in-situ chemical oxidation using potassium permanganate and hi-vacuum dual phase extraction. He also designed and implemented final Remediation approach using six-phase electrical resistance heating. The project value was \$1 million.

Kyle has more than 28 years of professional experience—17 of those years with Stantec—providing geotechnical and environmental consulting. During the course of his experience, he has been involved with a wide variety of geological and engineering projects. He has been in direct charge of quality control/quality assurance (QA/QC) work for Stantec and previous firms for geological, engineering geological, and environmental services primarily in California. Additionally, Kyle has been a primary contact for Stantec with many different clients (including multi-party actions) and regulatory bodies involving contracting, workplan approvals, site assessments and closures, permitting, remedial action, and litigation support. With regard to litigation services, Kyle has extensive experience providing expert witness testimony, second-party review, and litigation support and analysis.

Kyle's extensive experience includes assessment and remediation of property-specific and regional issues involving soil and groundwater contaminated with petroleum hydrocarbons, chlorinated solvents, heavy metals, pesticides, and PCBs.

He currently serves as the managing principal geologist in Stantec's Redlands, California office.

EDUCATION

Engineering Geology/Hydrogeology, California State University, Los Angeles, California, 1984

AS, General Science, Crafton Hills College, Yucaipa, California, 1975

BS, Geological Sciences, California State University, Long Beach, California, 1982

REGISTRATIONS

Certified Engineering Geologist #1271, State of California Issued 1985

Professional Geologist #4066, State of California Issued 1985

PROJECT EXPERIENCE

Bioremediation

Excavation and Treatment of Petroleum-Contaminated Soil

Kyle designed the excavation and treatment of 45,000 cubic yards of petroleum-contaminated soil. Soil treatment included utilizing vapor extraction, combined with bioremediation.

Chemicals & Polymers

Two Former Chemical Plants, Environmental Site Assessments and Remediation, Vernon, California

Mr. Emerson was part of the team for conducting Phase I and Phase II Environmental Site Assessments (ESA) and developing remedial action plans for two former chemical plant sites with 80-year industrial histories. Phase I ESAs used historical files, maps, aerial photographs, available documents, and data from public agencies and historical directories for identifying recognized environmental concerns. Extensive Phase II ESA survey activities aided in identifying below-grade structures such as vaults/USTs, as well as assessing the extent of influence and nature of the contamination. These investigations confirmed the presence of heavy metals, petroleum hydrocarbons, volatile organic compounds, polychlorinated biphenyls, radioactive materials, semi-volatile organic compounds, and polycyclic aromatic compounds in the soils for these sites. Specific areas of concern included former settling ponds, a bone yard, maintenance areas, transformer and substations, wastewater treatment facilities, and above-ground storage tank farms. A conceptual mode was developed for use in a health risk assessment and developed risk-based corrective actions to address potential health and environmental concerns. He assisted with the development and implementation of a remedial action plan, combined administrative controls, engineering controls, and active remediation; this resulted in the cost-effective return of one site to active use, and is reducing health risks to occupants and the public at the second site.

CONFIDENTIAL: Aerospace Adhesives and Coatings Plant, Glendale, California

Mr. Emerson was part of the team that conducted feasibility studies to evaluate remedial alternatives for remediation of chlorinated VOCs, 1,4 dioxane, and hexavalent chromium (CrVI) in soil, soil vapor, and groundwater. Feasibility studies included groundwater pump testing, benchscale column testing to evaluate in situ alternatives for reducing CrVI to the less mobile CrIII valence state, soil vapor extraction, capping, and excavation. Field pilot studies were performed to evaluate the efficiency of various CrVI reductants including the use of ferrous sulfate, calcium polysulfide, emulsified oil, and fructose. Extensive multi-depth soil vapor testing was conducted to evaluate the distribution of VOCs in the subsurface and to support vapor intrusion risk assessment. Feasibility studies were completed in 2008. Remedial actions are expected to be completed in 2011.

Condition Assessments

Assessment and Mitigation of Manufacturing Facility

Kyle managed the assessment and mitigation of an ammunition manufacturing facility covering 1,100 acres in a complex geologic environment. The contaminants involved red and white phosphorous, TNT, chlorinated solvents, solid wastes, and live ordinance.

Soil Contamination Assessment Supervision and Management

Kyle managed and supervised soil contamination assessment and in-situ remediation of heavy metals involving chromium, cadmium, nickel and zinc by chemical fixation to depths in excess of 40 feet below ground surface beneath existing structures within several manufacturing facilities.

Kyle D. Emerson PG, CEG

Managing Principal Geologist

Litigation Support and Expert Testimony

Kyle provided litigation support and expert testimony on more than 20 separate projects involving service stations, chlorinated solvent cases, heavy metal, and semi-volatile releases.

Corporate / Office

Commercial Developer - Environmental Remediation of Former Dry Cleaners, El Centro, California

Mr. Emerson was responsible for assessments and remediation at this former dry cleaners which released the dry cleaning chemical tetrachloroethene (PCE) to the ground and underlying groundwater. The work included initial site assessment, agency interaction and negotiations with the California Regional Water Quality Control Board (CRWQCB), and Colorado Basin Region human health risk assessment (HHRA), design and implementation of remedial investigations, feasibility studies, remedial action plans, and implementation of remediation in mitigating chlorinated solvent contamination in vadose and saturated zones at concentrations indicative of DNAPL. The results of the completed remediation, as well as continued confirmation sampling and monitoring, allowed the CRWQCB to issue site closure in 2008. The site has since been redeveloped into a new commercial development.

Environmental Assessments

Siting Studies

Kyle performed initial siting studies for potential Class I, II, and III landfills. The project included detailed geologic mapping, hydrogeological studies, and permeability studies of caps and liners.

Environmental Site Remediation

Assessment and Remedial Design, California (Project Supervisor)

Kyle supervised the assessment and remedial design of a system to eliminate salt brine contamination in shallow perched water horizons in the Yucaipa, San Bernardino, and Riverside areas of southern California.

Design and Installation of Recovery Systems*

Kyle designed and installed numerous free-product recovery systems that successfully recovered product. One of the sites contained product up to 11-feet thick covering more than three city blocks. The dissolved phase had affected a multi-aquifer system and a public drinking water system.

Geophysical Characterizations*

Kyle performed and supervised numerous geophysical characterizations to determine the extent of old landfills. He provided classification studies, landfill gas monitoring, removal verification during grading, methane collection and mitigation plans, permitting, and closure plans.

Domestic Landfill Development*

Kyle designed and supervised the dynamic consolidation of a domestic landfill for development. He used this process to minimize expected settlement to overlying structures. Kyle designed commercial developments on closed landfills that involved complex methane collection and monitoring systems and building settlement controls.

* denotes projects completed with other firms

Kyle D. Emerson PG, CEG

Managing Principal Geologist

Clay Borrow Site Studies

Kyle performed more than 10 separate clay borrow site studies for determining sources of material to cap landfills; ranged from a 20-acre dry lakebed to a 450-acre parcel in complex folded marine sediments.

Assessment, Clean Up, and Regulatory Support Management, Santa, Monica (Project Manager)

Kyle managed the assessment, clean up, and complex regulatory support of a PRP site in an MTBE case (Charnock subbasin). His work involved more than 20 environmental professionals working full time for two years to complete the assessment and clean up mandated by the regulatory agencies.

Hazardous Waste

San Gabriel Valley Superfund Site, Remediation & Closure of Multiple Source Areas, Industry, California

Mr. Emerson performed feasibility studies to evaluate appropriate and relevant remedial alternatives to mitigate constituents of concern in five AOCs contaminated with chlorinated hydrocarbons, heavy metals, petroleum fuel, and cutting oils. Ultimately, a combination of remedial alternatives was implemented that included large-diameter auger excavation to 45 feet to minimize impacts on facility operations, vapor extraction, vapor intrusion risk assessment, deed restriction, and monitored natural attenuation. At the completion of remedial actions, confirmation soil, soil vapor, and groundwater sampling were conducted and followed with risk assessment to demonstrate that remedial objectives had been achieved. No further action was recently granted by the US EPA and Los Angeles Regional Water Quality Control Board.

Mixed-Use

Port of San Diego Rohr Facility, Chula Vista, California

Mr. Emerson assisted in a detailed subsurface assessment of the Rohr facility. The intent of the assessment was to evaluate the 40-acre former aircraft part manufacturing facility for acquisition by the Port of San Diego for redevelopment into a business park and entertainment complex. The assessment identified the presence of soil, soil vapor, and groundwater impacts by petroleum hydrocarbons, VOCs, heavy metals, PCBs, and semi-volatile organic compounds. He utilized many sampling techniques to assess the limits and concentrations of contaminants in the subsurface. Ultimately, the team was able to develop a cost estimate for potential remedial action cost associated to corrective action to allow redevelopment.

Master Planned Commercial/Residential Redevelopment Project, Whittier, California (Project Manager)

Kyle oversaw the assessment of 26 contiguous properties that are part of a 21-acre master planned commercial/residential redevelopment project. The properties included industrial facilities, platting lines, fuel USTs, and metal processing plants, among others. The estimated cleanup costs are approximately \$2 million.

* denotes projects completed with other firms

Kyle D. Emerson PG, CEG

Managing Principal Geologist

Multi-Unit / Family Residential

Residential Development Assessment, Ventura, California (Project Director)

Kyle directed an assessment of a 40-acre former agricultural property proposed for residential development. Pesticides were identified above hazardous waste levels and preliminary remediation goals established by the U.S. Environmental Protection Agency. Through corrective grading methods and onsite placement of the pesticide impacted soils, all material were re-used on site without offsite disposal. The overall cost savings for the client was more than \$1 million. Total cost was less than \$250,000 for all necessary activities.

Oil & Gas

Oil Field Site Assessments*

Kyle performed site assessments at oil field leases involving refineries, bulk storage areas, piping systems and wellhead, and drilling mud pit contamination.

Environmental Protection Agency Superfund Action, Culver City, California (Project Manager)

Kyle served as the project manager representing a major oil company in the assessment, remedial action, and litigation support in a multi-party contamination case affecting a City water supply. The assessment involved more than 250 continuous core borings up to 100 feet, as well as extensive remedial actions. The total cost for all related activities was \$22 million. The case is settled and the closure of the site is pending.

Project Management

Liability and Property Management Consulting Services

Kyle is providing liability and property management consulting services to more than 10 medium to large property development firms in the US. His work involves property transaction assessments, contract review, acquisition guideline development, liability management evaluation, insurance acquisition, and strategic planning.

Residential Development

Environmental Development Management and Review (Project Manager)

Kyle manages and reviews environmental development issues for a large residential developer specializing in development of contaminated industrial properties by providing innovative solutions in developing contaminated properties for residential use through risk assessment, engineering, and administrative and property development controls.

Site Management and Remediation

Design and Implementation of Biodegradation Programs*, California

Kyle designed and implemented one of the first in-situ biodegradation programs in California; it involved 50,000 cubic yards of diesel-contaminated soils, and groundwater to depths of 70 feet below ground surface.

* denotes projects completed with other firms

Soil and Groundwater Remediation Systems

Soil and Groundwater Contamination Assessments and Mitigation*, California (Project Manager)

Kyle managed numerous chlorinated solvent soil and groundwater contamination assessments and mitigation programs in southern California. The projects involved releases that impacted soil and groundwater to depth of groundwater more than 700 feet in multi-aquifer systems. One case involved with plume dimensions more than 1 mile from the source affecting residential properties.

Soil and Groundwater Assessment and Remediation Programs*

Implemented hundreds of soil and groundwater assessment and remediation programs at various service station facilities in Southern and Northern California, and Nevada. Work involved assessment, remedial design, installation, maintenance and monitoring. Closure has been received on a majority of these sites.

Assessment and Remediation Management*

Kyle managed the assessment and remediation of soil and groundwater manufacturing at dry cleaning facilities contaminated with chlorinated solvents.

Warehouse / Light Industrial

Glendale Redevelopment Project, Glendale, California (Project Manager)

Kyle managed the assessment and remedial actions during the redevelopment of an industrial property. The project involved the demolition of a historic manufacturing facility and a commercial dry cleaner. Each of these facilities were associated with releases of solvents and petroleum hydrocarbons. Remedial actions involved excavation by pattern drilling and off site disposal along with removal of former USTs. The total cost of remediation and assessment was \$450,000.00.

Compton Redevelopment Project, Compton, California (Project Manager)

Kyle is serving as project manager for the assessment and remedial actions for a large redevelopment project. The project involves the redevelopment of a historic manufacturing facility and a former dry cleaner. Each of these facilities were associated with releases of solvents and petroleum hydrocarbons. The industrial facility was also associated with significant volumes of buried waste that required removal and disposal. These wastes also included the chemical referenced above, as well as PCBs and heavy metals. Remediation has included excavation, vapor extraction, and chemical fixation. The total cost of this project has been \$2.8 million to date.

* denotes projects completed with other firms

Kyle D. Emerson PG, CEG

Managing Principal Geologist

PUBLICATIONS

In-Situ Bioremediation of an Underground Diesel Fuel Spill: A Case Study. Environmental Management, 1989.

Appendix C USER PROVIDED RECORDS



SAN BERNARDINO – 9TH & TIPPECANOE SITE AERIAL (MICRO)



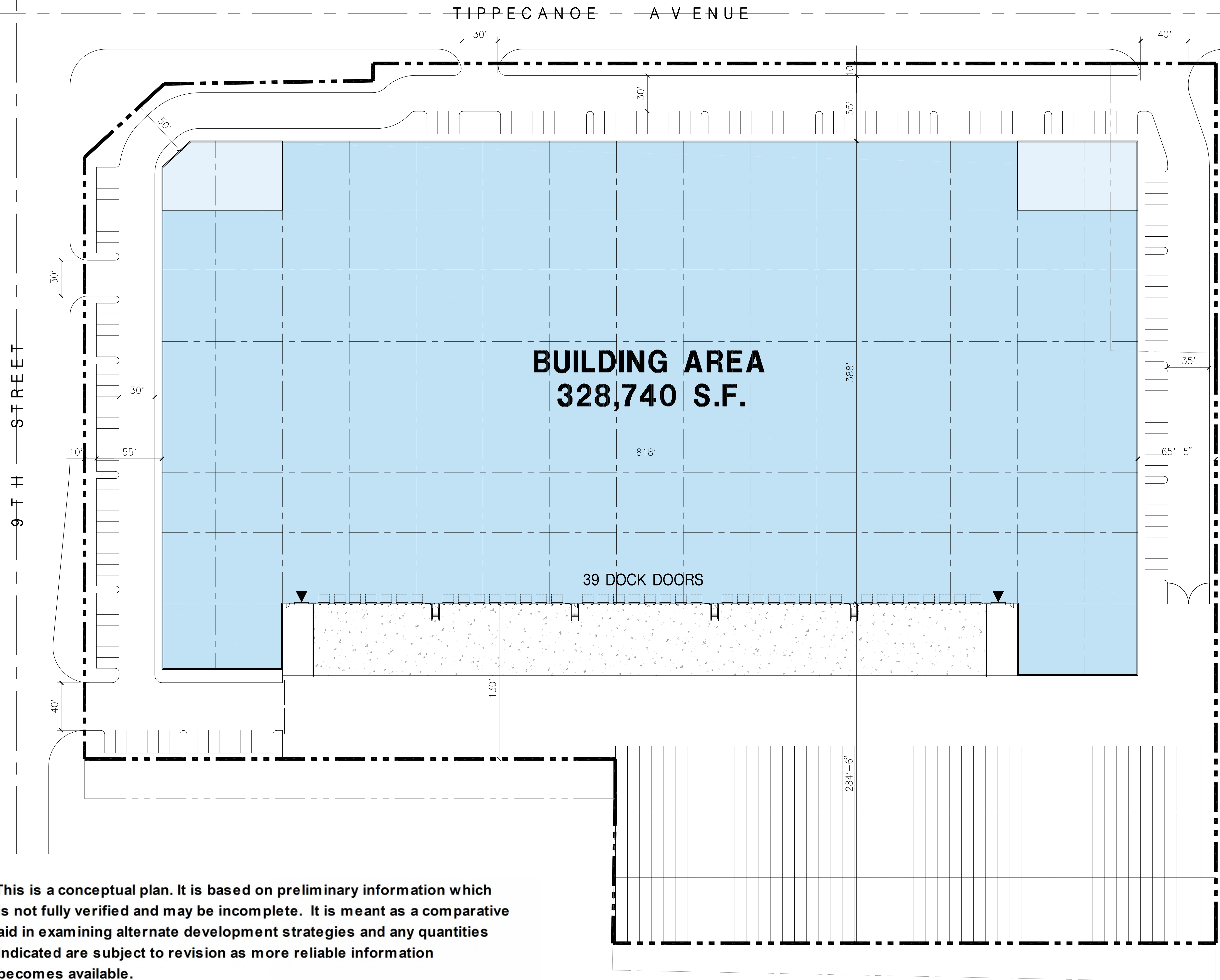

Note: This is a conceptual plan. It is based on preliminary information which is not fully verified and may be incomplete. It is meant as a comparative aid in examining alternate development strategies and any quantities indicated are subject to revision as more reliable information becomes available.

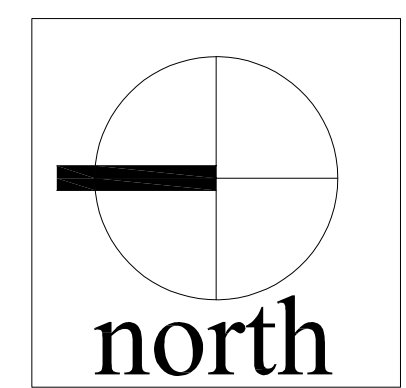

Aerial Map

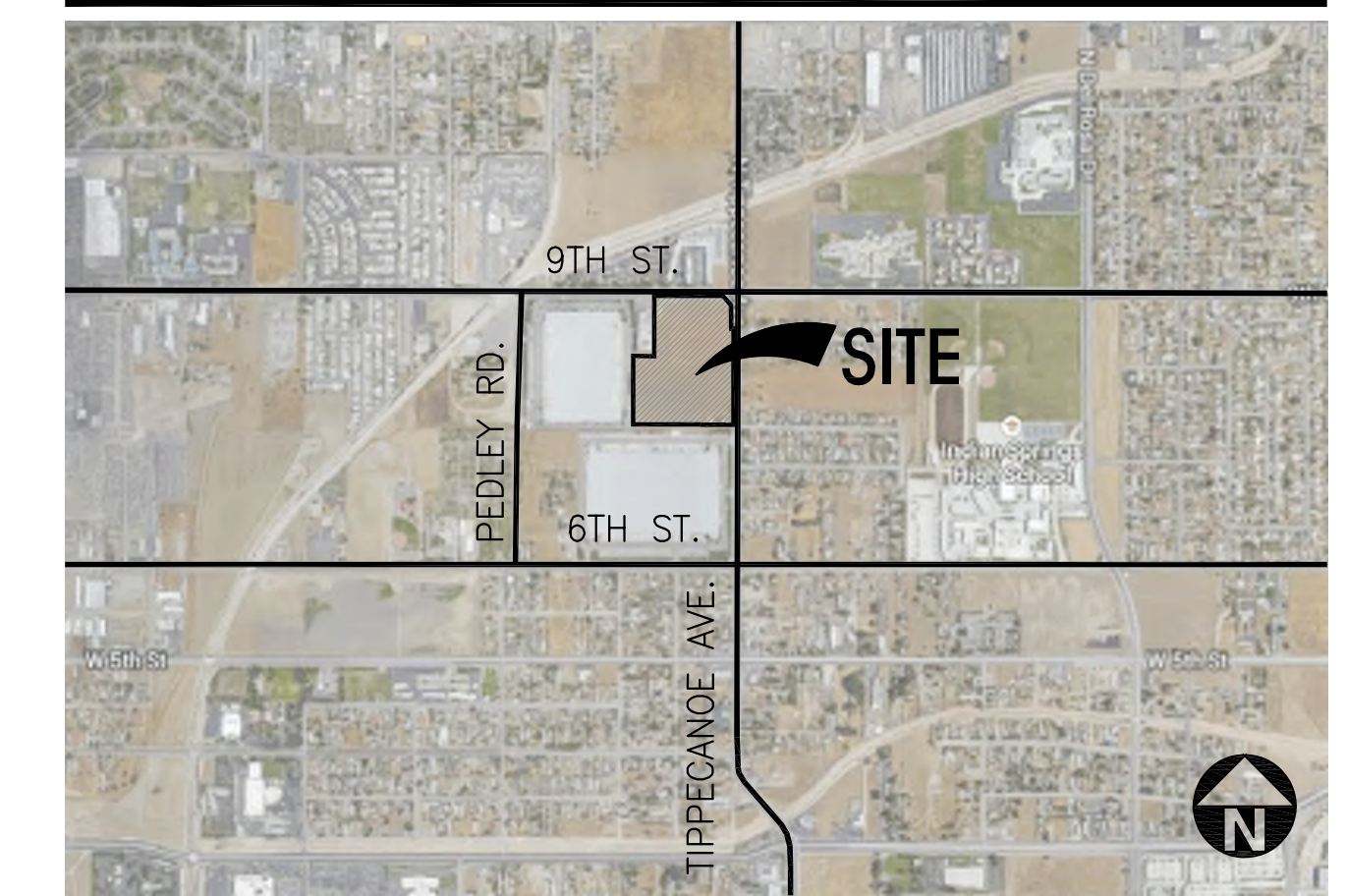

Tabulation

SITE AREA	
in s.f.	624,798 s.f.
in acres	14.3 ac
BUILDING AREA	
Office	10,000 s.f.
Warehouse	318,740 s.f.
TOTAL	328,740 s.f.
COVERAGE	
	52.6%
AUTO PARKING REQUIRED	
1/1,250 s.f.	263 stalls
AUTO PARKING PROVIDED	
Standard (9' x 19')	150 stalls
Trailer (10' x 55')	150 stalls
Dock doors	38 stalls
Drive thru doors	2 stalls
TOTAL	340 stalls
MAXIMUM BUILDING HEIGHT ALLOWED	
Height - 2 stories / 50'	
MAXIMUM FLOOR AREA RATIO	
FAR - 0.75	
ZONING ORDINANCE FOR CITY	
Zoning Designation - IL (Industrial Light)	
LANDSCAPE REQUIREMENT	
Surface parking area	80,479 s.f.
15% of surface parking area	12,072 s.f.
LANDSCAPE PROVIDED	
in s.f.	33,621 s.f.
SETBACKS	
Front setback - 10'	
Interior side setback - 0'	
Side setback- 10', Major highway / Arterial St.- 20'	
Rear setback - 10'	

Legend

- POTENTIAL OFFICE
- WAREHOUSE
- DRIVE THRU DOOR



Conceptual Site Plan 9th St. & Tippecanoe Ave.



**Appendix D ENVIRONMENTAL AGENCY DATABASE SEARCH
REPORT**



Oakmont - Highland

9th Street and Tippecanoe
San Bernardino, CA 92410

Inquiry Number: 6572770.2s
July 12, 2021

The EDR Radius Map™ Report with GeoCheck®



6 Armstrong Road, 4th floor
Shelton, CT 06484
Toll Free: 800.352.0050
www.edrnet.com

TABLE OF CONTENTS

<u>SECTION</u>	<u>PAGE</u>
Executive Summary	ES1
Overview Map	2
Detail Map	3
Map Findings Summary	4
Map Findings	9
Orphan Summary	287
Government Records Searched/Data Currency Tracking	GR-1
 <u>GEOCHECK ADDENDUM</u>	
Physical Setting Source Addendum	A-1
Physical Setting Source Summary	A-2
Physical Setting SSURGO Soil Map	A-5
Physical Setting Source Map	A-13
Physical Setting Source Map Findings	A-15
Physical Setting Source Records Searched	PSGR-1

Thank you for your business.
Please contact EDR at 1-800-352-0050
with any questions or comments.

Disclaimer - Copyright and Trademark Notice

This Report contains certain information obtained from a variety of public and other sources reasonably available to Environmental Data Resources, Inc. It cannot be concluded from this Report that coverage information for the target and surrounding properties does not exist from other sources. **NO WARRANTY EXPRESSED OR IMPLIED, IS MADE WHATSOEVER IN CONNECTION WITH THIS REPORT. ENVIRONMENTAL DATA RESOURCES, INC. SPECIFICALLY DISCLAIMS THE MAKING OF ANY SUCH WARRANTIES, INCLUDING WITHOUT LIMITATION, MERCHANTABILITY OR FITNESS FOR A PARTICULAR USE OR PURPOSE. ALL RISK IS ASSUMED BY THE USER. IN NO EVENT SHALL ENVIRONMENTAL DATA RESOURCES, INC. BE LIABLE TO ANYONE, WHETHER ARISING OUT OF ERRORS OR OMISSIONS, NEGLIGENCE, ACCIDENT OR ANY OTHER CAUSE, FOR ANY LOSS OF DAMAGE, INCLUDING, WITHOUT LIMITATION, SPECIAL, INCIDENTAL, CONSEQUENTIAL, OR EXEMPLARY DAMAGES. ANY LIABILITY ON THE PART OF ENVIRONMENTAL DATA RESOURCES, INC. IS STRICTLY LIMITED TO A REFUND OF THE AMOUNT PAID FOR THIS REPORT.** Purchaser accepts this Report "AS IS". Any analyses, estimates, ratings, environmental risk levels or risk codes provided in this Report are provided for illustrative purposes only, and are not intended to provide, nor should they be interpreted as providing any facts regarding, or prediction or forecast of, any environmental risk for any property. Only a Phase I Environmental Site Assessment performed by an environmental professional can provide information regarding the environmental risk for any property. Additionally, the information provided in this Report is not to be construed as legal advice.

Copyright 2020 by Environmental Data Resources, Inc. All rights reserved. Reproduction in any media or format, in whole or in part, of any report or map of Environmental Data Resources, Inc., or its affiliates, is prohibited without prior written permission.

EDR and its logos (including Sanborn and Sanborn Map) are trademarks of Environmental Data Resources, Inc. or its affiliates. All other trademarks used herein are the property of their respective owners.

EXECUTIVE SUMMARY

A search of available environmental records was conducted by Environmental Data Resources, Inc (EDR). The report was designed to assist parties seeking to meet the search requirements of EPA's Standards and Practices for All Appropriate Inquiries (40 CFR Part 312), the ASTM Standard Practice for Environmental Site Assessments (E 1527-13), the ASTM Standard Practice for Environmental Site Assessments for Forestland or Rural Property (E 2247-16), the ASTM Standard Practice for Limited Environmental Due Diligence: Transaction Screen Process (E 1528-14) or custom requirements developed for the evaluation of environmental risk associated with a parcel of real estate.

TARGET PROPERTY INFORMATION

ADDRESS

9TH STREET AND TIPPECANOE
SAN BERNARDINO, CA 92410

COORDINATES

Latitude (North): 34.1149290 - 34° 6' 53.74"
Longitude (West): 117.2617220 - 117° 15' 42.19"
Universal Tranverse Mercator: Zone 11
UTM X (Meters): 475862.6
UTM Y (Meters): 3774735.2
Elevation: 1068 ft. above sea level

USGS TOPOGRAPHIC MAP ASSOCIATED WITH TARGET PROPERTY

Target Property Map:	5620416 SAN BERNARDINO SOUTH, CA
Version Date:	2012
Northeast Map:	5630615 HARRISON MOUNTAIN, CA
Version Date:	2012
Southeast Map:	5630631 REDLANDS, CA
Version Date:	2012
Northwest Map:	5630643 SAN BERNARDINO NORTH, CA
Version Date:	2012

AERIAL PHOTOGRAPHY IN THIS REPORT

Portions of Photo from: 20140529, 20140603
Source: USDA

MAPPED SITES SUMMARY

Target Property Address:
 9TH STREET AND TIPPECANOE
 SAN BERNARDINO, CA 92410

Click on Map ID to see full detail.

MAP ID	SITE NAME	ADDRESS	DATABASE ACRONYMS	RELATIVE ELEVATION	DIST (ft. & mi.) DIRECTION
A1	MONTEREY II ELEMENTA	9TH STREET/TIPPECANO	ENVIROSTOR, SCH		TP
A2	MONTEREY II ELEMENTA	9TH STREET/TIPPECANO	CERS		TP
A3		9TH STREET WEST OF T	CHMIRS		TP
Reg	NORTON AIR FORCE BAS		DOD	Same	3513, 0.665, South
Reg	USAF NORTON AFB	305 S TIPPECANOE AVE	NPL, SEMS, CORRACTS, RCRA-TSDF, RCRA-SQG, US ENG..	Same	3128, 0.592, South
B4	VISTA MANUFACTURING	1087 9TH ST	LUST	Lower	67, 0.013, WNW
B5	VISTA CONSOLIDATED,	1087 EAST NINTH ST.	RCRA-SQG	Lower	67, 0.013, WNW
B6	VISTA MANUFACTURING	1087 E 9TH ST	LUST, Cortese, HAZNET, San Bern. Co. Permit, CERS,...	Lower	67, 0.013, WNW
C7	DENNIS' AUTOMOTIVE R	1180 E 9TH ST A-7	San Bern. Co. Permit	Lower	138, 0.026, NNW
C8	SMOG TECH	1180 E 9TH ST STE A3	RCRA NonGen / NLR	Lower	138, 0.026, NNW
C9	BOB'S AUTO & TIRE SE	1180 E 9TH ST A-27	CERS HAZ WASTE, San Bern. Co. Permit, CERS, HWTS	Lower	138, 0.026, NNW
C10	LEECO TRANSMISSON SE	1180 9TH ST A-29	San Bern. Co. Permit	Lower	138, 0.026, NNW
C11	JV COLLISION	1180 E 9TH ST1180 E	San Bern. Co. Permit	Lower	138, 0.026, NNW
C12	BOB'S AUTO & TIRE SE	1180 E 9TH ST A-27	San Bern. Co. Permit	Lower	138, 0.026, NNW
C13	CJ'S AUTO SERVICE	1180 E 9TH ST UNIT A	San Bern. Co. Permit	Lower	138, 0.026, NNW
C14	BOB'S AUTO SERVICE	1180 E 9TH ST A-27	RCRA NonGen / NLR	Lower	138, 0.026, NNW
C15	MQ AUTOMOTIVE	1180 E 9TH ST B8	RCRA NonGen / NLR	Lower	138, 0.026, NNW
C16	D & L AUTO REPAIR &	1180 E 9TH B-13	San Bern. Co. Permit	Lower	138, 0.026, NNW
C17	THE BEST AUTO REPAIR	1180 E 9TH ST A-21	San Bern. Co. Permit	Lower	138, 0.026, NNW
C18	CJ S AUTO SERVICE	1180 E 9TH ST STE A1	EDR Hist Auto	Lower	138, 0.026, NNW
C19	BOOBIE BUILTS GARAGE	1180 E 9TH ST STE A2	RCRA NonGen / NLR	Lower	138, 0.026, NNW
C20	D & L AUTO REPAIR &	1180 E 9TH ST A-19	San Bern. Co. Permit	Lower	138, 0.026, NNW
C21	D&L AUTO REPAIR	1180 E 9TH ST STE B1	RCRA NonGen / NLR	Lower	138, 0.026, NNW
C22	GRANADOS BODY SHOP	1180 E 9TH ST UNIT A	RCRA NonGen / NLR	Lower	138, 0.026, NNW
D23	JACK FERGUSON	908 TIPPECANOE	SWEEPS UST, CA FID UST	Higher	164, 0.031, NNE
D24	ORBIT STATIONS INC.	908 TIPPECANOE AVE	LUST, Cortese, HIST CORTESE, CERS	Higher	164, 0.031, NNE
E25	ABANDONED UST - TIPP	7607 N TIPPECANOE ST	San Bern. Co. Permit	Higher	191, 0.036, SSE
E26	CALIFORNIA TARGET EN	7607 TIPPE CANOE ST	EDR Hist Auto	Higher	191, 0.036, SSE
E27	ABANDONED UST - TIPP	7607 TIPPECANOE ST	UST	Higher	191, 0.036, SSE
E28	ABANDONED UST - TIPP	7607 TIPPECANOE ST	CERS TANKS	Higher	191, 0.036, SSE
E29	ARMOUR OIL COMPANY	7607 TIPPECANOE	HIST UST	Higher	191, 0.036, SSE
E30	ARMOUR OIL COMPANY	7607 TIPPECANOE	SWEEPS UST, CA FID UST	Higher	191, 0.036, SSE
D31	KALSER V E GAS STA	1232 9TH ST E	EDR Hist Auto	Higher	255, 0.048, NE
F32	GIBSON OVERSEAS DC	7776 TIPPECANOE AVE	CERS HAZ WASTE, San Bern. Co. Permit, CERS	Lower	480, 0.091, South
F33	GIBSON OVERSEAS	7776 TIPPECANOE AVE	RCRA NonGen / NLR	Lower	480, 0.091, South
G34	ROYAL APPLIANCE MFG	927 E 9TH ST	San Bern. Co. Permit, CERS	Lower	545, 0.103, WNW
G35	TRI COR BRAUN	927 EAST 9TH ST	RCRA NonGen / NLR	Lower	545, 0.103, WNW
36	JERRY BERMAN & SONS	24712 E 6TH ST	San Bern. Co. Permit	Lower	797, 0.151, SW
37	DDDO BLDG 948	948 SOUTH END	HIST UST	Higher	1100, 0.208, NNE

MAPPED SITES SUMMARY

Target Property Address:
 9TH STREET AND TIPPECANOE
 SAN BERNARDINO, CA 92410

Click on Map ID to see full detail.

MAP ID	SITE NAME	ADDRESS	DATABASE ACRONYMS	RELATIVE ELEVATION	DIST (ft. & mi.) DIRECTION
H38	LAIDLAW TRANSIT INC	844 E. 9TH ST	AST	Lower	1188, 0.225, NW
H39	FIRST STUDENT	844 E 9TH ST	LUST, CERS HAZ WASTE, HIST UST, Cortese, NPDES,...	Lower	1188, 0.225, NW
H40	ROESCH LINES INC	844 E 9TH ST	RCRA-SQG, FINDS, ECHO, WDS, CIWQS	Lower	1188, 0.225, NW
H41	ROESCH LINES INC	844 E 9TH ST	UST	Lower	1188, 0.225, NW
H42	FIRST STUDENT, INC.	844 E 9TH ST	RCRA NonGen / NLR	Lower	1188, 0.225, NW
H43	ROESCH LINES, INC.	844 E 9TH ST	SWEEPS UST, CA FID UST	Lower	1188, 0.225, NW
44	ROESH LINES, INC.	844 09TH	LUST, HIST CORTESE	Lower	1217, 0.230, WNW
I45	ISKANDAR TEXACO	24914	LUST, HIST CORTESE	Higher	1607, 0.304, South
I46	S & R OIL	24914 E 5TH ST	LUST, CDL, SWEEPS UST, HIST UST, CA FID UST,...	Higher	1607, 0.304, South
I47	CIRCLE K #0335	24901	HIST CORTESE	Higher	1680, 0.318, South
I48	CIRCLE K STORE #335	24901 E 5TH ST	RCRA-SQG, LUST, SWEEPS UST, HIST UST, CA FID UST,...	Higher	1709, 0.324, South
49	BELL INDUSTRIES	1375 E BASELINE RD	LUST, SWEEPS UST, HIST UST, CA FID UST, Cortese,...	Lower	1995, 0.378, NE
50	GERALD HOBBS PROPERT	7194 CONEJO DRIVE	RESPONSE, ENVIROSTOR, LIENS, CERS	Higher	2847, 0.539, NNE
51	TECH PARK HIGH SCHOO	THIRD STREET/TIPPECA	ENVIROSTOR, SCH	Higher	3107, 0.588, SSE
52	HIGH SCHOOL NO. 8 PA	9TH STREET/DEL ROSA	ENVIROSTOR, SCH	Higher	3166, 0.600, East
53	ANTON ELEMENTARY SCH	780 EAST GILBERT STR	ENVIROSTOR, SCH	Higher	4489, 0.850, NNW
J54	SAN BERNARDINO CO DE	777 E RIALTO AVE	ENVIROSTOR	Lower	4558, 0.863, SSW
J55	GENERAL SERVICES AGE	777 E RIALTO AVE	SWEEPS UST, CA FID UST, Cortese, HWP, CERS	Lower	4558, 0.863, SSW

EXECUTIVE SUMMARY

TARGET PROPERTY SEARCH RESULTS

The target property was identified in the following records. For more information on this property see page 9 of the attached EDR Radius Map report:

Site	Database(s)	EPA ID
MONTEREY II ELEMENTA 9TH STREET/TIPPECANO SAN BERNARDINTO, CA 92410	ENVIROSTOR Facility Id: 36010063 Status: No Further Action	N/A
	SCH Facility Id: 36010063 Status: No Further Action	
MONTEREY II ELEMENTA 9TH STREET/TIPPECANO SAN BERNARDINTO, CA 92410	CERS	N/A
9TH STREET WEST OF T 9TH STREET WEST OF T SAN BERNARDINO, CA 92410	CHMIRS OES Incident Number: 19-4794	N/A

DATABASES WITH NO MAPPED SITES

No mapped sites were found in EDR's search of available ("reasonably ascertainable ") government records either on the target property or within the search radius around the target property for the following databases:

STANDARD ENVIRONMENTAL RECORDS

Federal NPL site list

Proposed NPL..... Proposed National Priority List Sites
NPL LIENS..... Federal Superfund Liens

Federal Delisted NPL site list

Delisted NPL..... National Priority List Deletions

Federal CERCLIS list

FEDERAL FACILITY..... Federal Facility Site Information listing
SEMS..... Superfund Enterprise Management System

Federal CERCLIS NFRAP site list

SEMS-ARCHIVE..... Superfund Enterprise Management System Archive

EXECUTIVE SUMMARY

Federal RCRA non-CORRACTS TSD facilities list

RCRA-TSDF..... RCRA - Treatment, Storage and Disposal

Federal RCRA generators list

RCRA-LQG..... RCRA - Large Quantity Generators

RCRA-VSQG..... RCRA - Very Small Quantity Generators (Formerly Conditionally Exempt Small Quantity Generators)

Federal institutional controls / engineering controls registries

LUCIS..... Land Use Control Information System

US ENG CONTROLS..... Engineering Controls Sites List

US INST CONTROLS..... Institutional Controls Sites List

Federal ERNS list

ERNS..... Emergency Response Notification System

State and tribal landfill and/or solid waste disposal site lists

SWF/LF..... Solid Waste Information System

State and tribal leaking storage tank lists

INDIAN LUST..... Leaking Underground Storage Tanks on Indian Land

CPS-SLIC..... Statewide SLIC Cases

State and tribal registered storage tank lists

FEMA UST..... Underground Storage Tank Listing

INDIAN UST..... Underground Storage Tanks on Indian Land

State and tribal voluntary cleanup sites

VCP..... Voluntary Cleanup Program Properties

INDIAN VCP..... Voluntary Cleanup Priority Listing

State and tribal Brownfields sites

BROWNFIELDS..... Considered Brownfields Sites Listing

ADDITIONAL ENVIRONMENTAL RECORDS

Local Brownfield lists

US BROWNFIELDS..... A Listing of Brownfields Sites

Local Lists of Landfill / Solid Waste Disposal Sites

WMUDS/SWAT..... Waste Management Unit Database

SWRCY..... Recycler Database

EXECUTIVE SUMMARY

HAULERS.....	Registered Waste Tire Haulers Listing
INDIAN ODI.....	Report on the Status of Open Dumps on Indian Lands
DEBRIS REGION 9.....	Torres Martinez Reservation Illegal Dump Site Locations
ODI.....	Open Dump Inventory
IHS OPEN DUMPS.....	Open Dumps on Indian Land

Local Lists of Hazardous waste / Contaminated Sites

US HIST CDL.....	Delisted National Clandestine Laboratory Register
HIST Cal-Sites.....	Historical Calsites Database
CDL.....	Clandestine Drug Labs
Toxic Pits.....	Toxic Pits Cleanup Act Sites
US CDL.....	National Clandestine Laboratory Register
PFAS.....	PFAS Contamination Site Location Listing

Local Land Records

LIENS.....	Environmental Liens Listing
LIENS 2.....	CERCLA Lien Information
DEED.....	Deed Restriction Listing

Records of Emergency Release Reports

HMIRS.....	Hazardous Materials Information Reporting System
LDS.....	Land Disposal Sites Listing
MCS.....	Military Cleanup Sites Listing
SPILLS 90.....	SPILLS 90 data from FirstSearch

Other Ascertainable Records

FUDS.....	Formerly Used Defense Sites
SCRD DRYCLEANERS.....	State Coalition for Remediation of Drycleaners Listing
US FIN ASSUR.....	Financial Assurance Information
EPA WATCH LIST.....	EPA WATCH LIST
2020 COR ACTION.....	2020 Corrective Action Program List
TSCA.....	Toxic Substances Control Act
TRIS.....	Toxic Chemical Release Inventory System
SSTS.....	Section 7 Tracking Systems
RMP.....	Risk Management Plans
RAATS.....	RCRA Administrative Action Tracking System
PRP.....	Potentially Responsible Parties
PADS.....	PCB Activity Database System
ICIS.....	Integrated Compliance Information System
FTTS.....	FIFRA/ TSCA Tracking System - FIFRA (Federal Insecticide, Fungicide, & Rodenticide Act)/TSCA (Toxic Substances Control Act)
MLTS.....	Material Licensing Tracking System
COAL ASH DOE.....	Steam-Electric Plant Operation Data
COAL ASH EPA.....	Coal Combustion Residues Surface Impoundments List
PCB TRANSFORMER.....	PCB Transformer Registration Database
RADINFO.....	Radiation Information Database
HIST FTTS.....	FIFRA/TSCA Tracking System Administrative Case Listing
DOT OPS.....	Incident and Accident Data
CONSENT.....	Superfund (CERCLA) Consent Decrees
INDIAN RESERV.....	Indian Reservations
FUSRAP.....	Formerly Utilized Sites Remedial Action Program

EXECUTIVE SUMMARY

UMTRA.....	Uranium Mill Tailings Sites
LEAD SMELTERS.....	Lead Smelter Sites
US AIRS.....	Aerometric Information Retrieval System Facility Subsystem
US MINES.....	Mines Master Index File
ABANDONED MINES.....	Abandoned Mines
FINDS.....	Facility Index System/Facility Registry System
DOCKET HWC.....	Hazardous Waste Compliance Docket Listing
ECHO.....	Enforcement & Compliance History Information
UXO.....	Unexploded Ordnance Sites
FUELS PROGRAM.....	EPA Fuels Program Registered Listing
CA BOND EXP. PLAN.....	Bond Expenditure Plan
CUPA Listings.....	CUPA Resources List
DRYCLEANERS.....	Cleaner Facilities
EMI.....	Emissions Inventory Data
ENF.....	Enforcement Action Listing
Financial Assurance.....	Financial Assurance Information Listing
HAZNET.....	Facility and Manifest Data
ICE.....	ICE
HWT.....	Registered Hazardous Waste Transporter Database
MINES.....	Mines Site Location Listing
MWMP.....	Medical Waste Management Program Listing
NPDES.....	NPDES Permits Listing
PEST LIC.....	Pesticide Regulation Licenses Listing
PROC.....	Certified Processors Database
Notify 65.....	Proposition 65 Records
UIC.....	UIC Listing
UIC GEO.....	UIC GEO (GEOTRACKER)
WASTEWATER PITS.....	Oil Wastewater Pits Listing
WDS.....	Waste Discharge System
WIP.....	Well Investigation Program Case List
MILITARY PRIV SITES.....	MILITARY PRIV SITES (GEOTRACKER)
PROJECT.....	PROJECT (GEOTRACKER)
WDR.....	Waste Discharge Requirements Listing
CIWQS.....	California Integrated Water Quality System
NON-CASE INFO.....	NON-CASE INFO (GEOTRACKER)
OTHER OIL GAS.....	OTHER OIL & GAS (GEOTRACKER)
PROD WATER PONDS.....	PROD WATER PONDS (GEOTRACKER)
SAMPLING POINT.....	SAMPLING POINT (GEOTRACKER)
WELL STIM PROJ.....	Well Stimulation Project (GEOTRACKER)
HWTS.....	Hazardous Waste Tracking System
MINES MRDS.....	Mineral Resources Data System

EDR HIGH RISK HISTORICAL RECORDS

EDR Exclusive Records

EDR MGP.....	EDR Proprietary Manufactured Gas Plants
EDR Hist Cleaner.....	EDR Exclusive Historical Cleaners

EDR RECOVERED GOVERNMENT ARCHIVES

Exclusive Recovered Govt. Archives

RGA LF.....	Recovered Government Archive Solid Waste Facilities List
-------------	--

EXECUTIVE SUMMARY

RGA LUST..... Recovered Government Archive Leaking Underground Storage Tank

SURROUNDING SITES: SEARCH RESULTS

Surrounding sites were identified in the following databases.

Elevations have been determined from the USGS Digital Elevation Model and should be evaluated on a relative (not an absolute) basis. Relative elevation information between sites of close proximity should be field verified. Sites with an elevation equal to or higher than the target property have been differentiated below from sites with an elevation lower than the target property.

Page numbers and map identification numbers refer to the EDR Radius Map report where detailed data on individual sites can be reviewed.

Sites listed in ***bold italics*** are in multiple databases.

Unmappable (orphan) sites are not considered in the foregoing analysis.

STANDARD ENVIRONMENTAL RECORDS

Federal NPL site list

NPL: Also known as Superfund, the National Priority List database is a subset of CERCLIS and identifies over 1,200 sites for priority cleanup under the Superfund program. The source of this database is the U.S. EPA.

A review of the NPL list, as provided by EDR, and dated 04/27/2021 has revealed that there is 1 NPL site within approximately 1 mile of the target property.

<u>Equal/Higher Elevation</u>	<u>Address</u>	<u>Direction / Distance</u>	<u>Map ID</u>	<u>Page</u>
<i>USAF NORTON AFB</i> Cerclis ID:: 902760 EPA Id: CA4570024345	<i>305 S TIPPECANOE AVE</i>	<i>S 1/2 - 1 (0.592 mi.)</i>	<i>0</i>	<i>14</i>

Federal RCRA CORRACTS facilities list

CORRACTS: CORRACTS is a list of handlers with RCRA Corrective Action Activity. This report shows which nationally-defined corrective action core events have occurred for every handler that has had corrective action activity.

A review of the CORRACTS list, as provided by EDR, and dated 03/22/2021 has revealed that there is 1 CORRACTS site within approximately 1 mile of the target property.

<u>Equal/Higher Elevation</u>	<u>Address</u>	<u>Direction / Distance</u>	<u>Map ID</u>	<u>Page</u>
<i>USAF NORTON AFB</i> EPA ID:: CA4570024345	<i>305 S TIPPECANOE AVE</i>	<i>S 1/2 - 1 (0.592 mi.)</i>	<i>0</i>	<i>14</i>

EXECUTIVE SUMMARY

Federal RCRA generators list

RCRA-SQG: RCRAInfo is EPA's comprehensive information system, providing access to data supporting the Resource Conservation and Recovery Act (RCRA) of 1976 and the Hazardous and Solid Waste Amendments (HSWA) of 1984. The database includes selective information on sites which generate, transport, store, treat and/or dispose of hazardous waste as defined by the Resource Conservation and Recovery Act (RCRA). Small quantity generators (SQGs) generate between 100 kg and 1,000 kg of hazardous waste per month.

A review of the RCRA-SQG list, as provided by EDR, and dated 03/22/2021 has revealed that there are 2 RCRA-SQG sites within approximately 0.25 miles of the target property.

<u>Lower Elevation</u>	<u>Address</u>	<u>Direction / Distance</u>	<u>Map ID</u>	<u>Page</u>
VISTA CONSOLIDATED, EPA ID:: CAD982493686	1087 EAST NINTH ST.	WNW 0 - 1/8 (0.013 mi.)	B5	100
ROESCH LINES INC EPA ID:: CAD029084787	844 E 9TH ST	NW 1/8 - 1/4 (0.225 mi.)	H40	239

State- and tribal - equivalent NPL

RESPONSE: Identifies confirmed release sites where DTSC is involved in remediation, either in a lead or oversight capacity. These confirmed release sites are generally high-priority and high potential risk.

A review of the RESPONSE list, as provided by EDR, has revealed that there is 1 RESPONSE site within approximately 1 mile of the target property.

<u>Equal/Higher Elevation</u>	<u>Address</u>	<u>Direction / Distance</u>	<u>Map ID</u>	<u>Page</u>
GERALD HOBBS PROPERT Database: RESPONSE, Date of Government Version: 01/25/2021 Status: Certified Facility Id: 60000688	7194 CONEJO DRIVE	NNE 1/2 - 1 (0.539 mi.)	50	268

State- and tribal - equivalent CERCLIS

ENVIROSTOR: The Department of Toxic Substances Control's (DTSC's) Site Mitigation and Brownfields Reuse Program's (SMBRP's) EnviroStor database identifies sites that have known contamination or sites for which there may be reasons to investigate further. The database includes the following site types: Federal Superfund sites (National Priorities List (NPL)); State Response, including Military Facilities and State Superfund; Voluntary Cleanup; and School sites. EnviroStor provides similar information to the information that was available in CalSites, and provides additional site information, including, but not limited to, identification of formerly-contaminated properties that have been released for reuse, properties where environmental deed restrictions have been recorded to prevent inappropriate land uses, and risk characterization information that is used to assess potential impacts to public health and the environment at contaminated sites.

A review of the ENVIROSTOR list, as provided by EDR, and dated 01/25/2021 has revealed that there are 5 ENVIROSTOR sites within approximately 1 mile of the target property.

<u>Equal/Higher Elevation</u>	<u>Address</u>	<u>Direction / Distance</u>	<u>Map ID</u>	<u>Page</u>
GERALD HOBBS PROPERT	7194 CONEJO DRIVE	NNE 1/2 - 1 (0.539 mi.)	50	268

EXECUTIVE SUMMARY

Facility Id: 60000688
Status: Certified

TECH PARK HIGH SCHOO Facility Id: 36970015 Status: Inactive - Needs Evaluation	THIRD STREET/TIPPECA	SSE 1/2 - 1 (0.588 mi.)	51	273
HIGH SCHOOL NO. 8 PA Facility Id: 36010035 Status: No Further Action	9TH STREET/DEL ROSA	E 1/2 - 1 (0.600 mi.)	52	275
ANTON ELEMENTARY SCH Facility Id: 36010015 Status: No Further Action	780 EAST GILBERT STR	NNW 1/2 - 1 (0.850 mi.)	53	279

<u>Lower Elevation</u>	<u>Address</u>	<u>Direction / Distance</u>	<u>Map ID</u>	<u>Page</u>
SAN BERNARDINO CO DE Facility Id: 80001338 Status: No Action Required	777 E RIALTO AVE	SSW 1/2 - 1 (0.863 mi.)	J54	282

State and tribal leaking storage tank lists

LUST: Leaking Underground Storage Tank (LUST) Sites included in GeoTracker. GeoTracker is the Water Boards data management system for sites that impact, or have the potential to impact, water quality in California, with emphasis on groundwater.

A review of the LUST list, as provided by EDR, has revealed that there are 9 LUST sites within approximately 0.5 miles of the target property.

<u>Equal/Higher Elevation</u>	<u>Address</u>	<u>Direction / Distance</u>	<u>Map ID</u>	<u>Page</u>
ORBIT STATIONS INC. Database: LUST REG 8, Date of Government Version: 02/14/2005 Database: LUST, Date of Government Version: 03/08/2021 Status: Completed - Case Closed Facility Status: Case Closed Global Id: T0607100172 Global ID: T0607100172	908 TIPPECANOE AVE	NNE 0 - 1/8 (0.031 mi.)	D24	188
ISKANDAR TEXACO Database: LUST REG 8, Date of Government Version: 02/14/2005 Facility Status: Leak being confirmed Global ID: T0607100550	24914	S 1/4 - 1/2 (0.304 mi.)	I45	250
S & R OIL Database: LUST, Date of Government Version: 03/08/2021 Status: Completed - Case Closed Global Id: T0607100550	24914 E 5TH ST	S 1/4 - 1/2 (0.304 mi.)	I46	251
CIRCLE K STORE #335 Database: LUST REG 8, Date of Government Version: 02/14/2005 Database: LUST, Date of Government Version: 03/08/2021 Status: Completed - Case Closed Facility Status: Preliminary site assessment workplan submitted Global Id: T0607100217 Global ID: T0607100217	24901 E 5TH ST	S 1/4 - 1/2 (0.324 mi.)	I48	256

<u>Lower Elevation</u>	<u>Address</u>	<u>Direction / Distance</u>	<u>Map ID</u>	<u>Page</u>
VISTA MANUFACTURING Database: LUST REG 8, Date of Government Version: 02/14/2005	1087 9TH ST	WNW 0 - 1/8 (0.013 mi.)	B4	98

EXECUTIVE SUMMARY

Facility Status: Case Closed
Global ID: T0607100102

<p>VISTA MANUFACTURING Database: LUST, Date of Government Version: 03/08/2021 Status: Completed - Case Closed Global Id: T0607100102</p>	<p>1087 E 9TH ST</p>	<p>WNW 0 - 1/8 (0.013 mi.)</p>	<p>B6</p>	<p>104</p>
<p>FIRST STUDENT Database: LUST, Date of Government Version: 03/08/2021 Status: Completed - Case Closed Global Id: T0607100038</p>	<p>844 E 9TH ST</p>	<p>NW 1/8 - 1/4 (0.225 mi.)</p>	<p>H39</p>	<p>219</p>
<p>ROESH LINES, INC. Database: LUST REG 8, Date of Government Version: 02/14/2005 Facility Status: Case Closed Global ID: T0607100038</p>	<p>844 09TH</p>	<p>WNW 1/8 - 1/4 (0.230 mi.)</p>	<p>44</p>	<p>249</p>
<p>BELL INDUSTRIES Database: LUST, Date of Government Version: 03/08/2021 Status: Completed - Case Closed Global Id: T0607100341</p>	<p>1375 E BASELINE RD</p>	<p>NE 1/4 - 1/2 (0.378 mi.)</p>	<p>49</p>	<p>264</p>

State and tribal registered storage tank lists

UST: The Underground Storage Tank database contains registered USTs. USTs are regulated under Subtitle I of the Resource Conservation and Recovery Act (RCRA). The data come from the State Water Resources Control Board's Hazardous Substance Storage Container Database.

A review of the UST list, as provided by EDR, has revealed that there are 2 UST sites within approximately 0.25 miles of the target property.

<u>Equal/Higher Elevation</u>	<u>Address</u>	<u>Direction / Distance</u>	<u>Map ID</u>	<u>Page</u>
ABANDONED UST - TIPP Database: UST, Date of Government Version: 03/08/2021 Facility Id: FA0000135	7607 TIPPECANOE ST	SSE 0 - 1/8 (0.036 mi.)	E27	193
<u>Lower Elevation</u>	<u>Address</u>	<u>Direction / Distance</u>	<u>Map ID</u>	<u>Page</u>
ROESCH LINES INC Database: UST, Date of Government Version: 03/08/2021 Facility Id: 86009320 Facility Id: FA0004352	844 E 9TH ST	NW 1/8 - 1/4 (0.225 mi.)	H41	244

AST: A listing of aboveground storage tank petroleum storage tank locations.

A review of the AST list, as provided by EDR, has revealed that there is 1 AST site within approximately 0.25 miles of the target property.

<u>Lower Elevation</u>	<u>Address</u>	<u>Direction / Distance</u>	<u>Map ID</u>	<u>Page</u>
LAIDLAW TRANSIT INC Database: AST, Date of Government Version: 07/06/2016	844 E. 9TH ST	NW 1/8 - 1/4 (0.225 mi.)	H38	219

EXECUTIVE SUMMARY

ADDITIONAL ENVIRONMENTAL RECORDS

Local Lists of Hazardous waste / Contaminated Sites

CERS HAZ WASTE: List of sites in the California Environmental Protection Agency (CalEPA) Regulated Site Portal which fall under the Hazardous Chemical Management, Hazardous Waste Onsite Treatment, Household Hazardous Waste Collection, Hazardous Waste Generator, and RCRA LQ HW Generator programs.

A review of the CERS HAZ WASTE list, as provided by EDR, and dated 04/19/2021 has revealed that there are 3 CERS HAZ WASTE sites within approximately 0.25 miles of the target property.

<u>Lower Elevation</u>	<u>Address</u>	<u>Direction / Distance</u>	<u>Map ID</u>	<u>Page</u>
BOB'S AUTO & TIRE SE	1180 E 9TH ST A-27	NNW 0 - 1/8 (0.026 mi.)	C9	147
GIBSON OVERSEAS DC	7776 TIPPECANOE AVE	S 0 - 1/8 (0.091 mi.)	F32	202
FIRST STUDENT	844 E 9TH ST	NW 1/8 - 1/4 (0.225 mi.)	H39	219

Local Lists of Registered Storage Tanks

SWEEPS UST: Statewide Environmental Evaluation and Planning System. This underground storage tank listing was updated and maintained by a company contacted by the SWRCB in the early 1990's. The listing is no longer updated or maintained. The local agency is the contact for more information on a site on the SWEEPS list.

A review of the SWEEPS UST list, as provided by EDR, and dated 06/01/1994 has revealed that there are 3 SWEEPS UST sites within approximately 0.25 miles of the target property.

<u>Equal/Higher Elevation</u>	<u>Address</u>	<u>Direction / Distance</u>	<u>Map ID</u>	<u>Page</u>
JACK FERGUSON Comp Number: 10360	908 TIPPECANOE	NNE 0 - 1/8 (0.031 mi.)	D23	187
ARMOUR OIL COMPANY Status: A Tank Status: A Comp Number: 8741	7607 TIPPECANOE	SSE 0 - 1/8 (0.036 mi.)	E30	200

<u>Lower Elevation</u>	<u>Address</u>	<u>Direction / Distance</u>	<u>Map ID</u>	<u>Page</u>
ROESCH LINES, INC. Status: A Tank Status: A Comp Number: 13699	844 E 9TH ST	NW 1/8 - 1/4 (0.225 mi.)	H43	247

HIST UST: Historical UST Registered Database.

A review of the HIST UST list, as provided by EDR, and dated 10/15/1990 has revealed that there are 3 HIST UST sites within approximately 0.25 miles of the target property.

<u>Equal/Higher Elevation</u>	<u>Address</u>	<u>Direction / Distance</u>	<u>Map ID</u>	<u>Page</u>
ARMOUR OIL COMPANY	7607 TIPPECANOE	SSE 0 - 1/8 (0.036 mi.)	E29	199

EXECUTIVE SUMMARY

Facility Id: 00000008741
DDDO BLDG 948 948 SOUTH END NNE 1/8 - 1/4 (0.208 mi.) 37 218
Facility Id: 00000006974

<u>Lower Elevation</u>	<u>Address</u>	<u>Direction / Distance</u>	<u>Map ID</u>	<u>Page</u>
FIRST STUDENT Facility Id: 00000013699	844 E 9TH ST	NW 1/8 - 1/4 (0.225 mi.)	H39	219

CERS TANKS: List of sites in the California Environmental Protection Agency (CalEPA) Regulated Site Portal which fall under the Aboveground Petroleum Storage and Underground Storage Tank regulatory programs.

A review of the CERS TANKS list, as provided by EDR, and dated 04/19/2021 has revealed that there is 1 CERS TANKS site within approximately 0.25 miles of the target property.

<u>Equal/Higher Elevation</u>	<u>Address</u>	<u>Direction / Distance</u>	<u>Map ID</u>	<u>Page</u>
ABANDONED UST - TIPP	7607 TIPPECANOE ST	SSE 0 - 1/8 (0.036 mi.)	E28	193

CA FID UST: The Facility Inventory Database contains active and inactive underground storage tank locations. The source is the State Water Resource Control Board.

A review of the CA FID UST list, as provided by EDR, and dated 10/31/1994 has revealed that there are 3 CA FID UST sites within approximately 0.25 miles of the target property.

<u>Equal/Higher Elevation</u>	<u>Address</u>	<u>Direction / Distance</u>	<u>Map ID</u>	<u>Page</u>
JACK FERGUSON Facility Id: 36001915 Status: I	908 TIPPECANOE	NNE 0 - 1/8 (0.031 mi.)	D23	187
ARMOUR OIL COMPANY Facility Id: 36008460 Status: A	7607 TIPPECANOE	SSE 0 - 1/8 (0.036 mi.)	E30	200

<u>Lower Elevation</u>	<u>Address</u>	<u>Direction / Distance</u>	<u>Map ID</u>	<u>Page</u>
ROESCH LINES, INC. Facility Id: 36002855 Status: A	844 E 9TH ST	NW 1/8 - 1/4 (0.225 mi.)	H43	247

Other Ascertainable Records

RCRA NonGen / NLR: RCRAInfo is EPA's comprehensive information system, providing access to data supporting the Resource Conservation and Recovery Act (RCRA) of 1976 and the Hazardous and Solid Waste Amendments (HSWA) of 1984. The database includes selective information on sites which generate, transport, store, treat and/or dispose of hazardous waste as defined by the Resource Conservation and Recovery Act (RCRA). Non-Generators do not presently generate hazardous waste.

A review of the RCRA NonGen / NLR list, as provided by EDR, and dated 03/22/2021 has revealed that

EXECUTIVE SUMMARY

there are 9 RCRA NonGen / NLR sites within approximately 0.25 miles of the target property.

<u>Lower Elevation</u>	<u>Address</u>	<u>Direction / Distance</u>	<u>Map ID</u>	<u>Page</u>
SMOG TECH EPA ID:: CAL000434470	1180 E 9TH ST STE A3	NNW 0 - 1/8 (0.026 mi.)	C8	145
BOB'S AUTO SERVICE MQ AUTOMOTIVE EPA ID:: CAL000383647	1180 E 9TH ST A-27 1180 E 9TH ST B8	NNW 0 - 1/8 (0.026 mi.) NNW 0 - 1/8 (0.026 mi.)	C14 C15	172 174
BOOBIE BUILTS GARAGE EPA ID:: CAL000434756	1180 E 9TH ST STE A2	NNW 0 - 1/8 (0.026 mi.)	C19	179
D&L AUTO REPAIR EPA ID:: CAL000342500	1180 E 9TH ST STE B1	NNW 0 - 1/8 (0.026 mi.)	C21	182
GRANADOS BODY SHOP EPA ID:: CAL000434868	1180 E 9TH ST UNIT A	NNW 0 - 1/8 (0.026 mi.)	C22	185
GIBSON OVERSEAS EPA ID:: CAL000430804	7776 TIPPECANOE AVE	S 0 - 1/8 (0.091 mi.)	F33	210
TRI COR BRAUN EPA ID:: CAC003052496	927 EAST 9TH ST	WNW 0 - 1/8 (0.103 mi.)	G35	215
FIRST STUDENT, INC. EPA ID:: CAD981572563	844 E 9TH ST	NW 1/8 - 1/4 (0.225 mi.)	H42	245

DOD: Consists of federally owned or administered lands, administered by the Department of Defense, that have any area equal to or greater than 640 acres of the United States, Puerto Rico, and the U.S. Virgin Islands.

A review of the DOD list, as provided by EDR, and dated 12/31/2005 has revealed that there is 1 DOD site within approximately 1 mile of the target property.

<u>Equal/Higher Elevation</u>	<u>Address</u>	<u>Direction / Distance</u>	<u>Map ID</u>	<u>Page</u>
NORTON AIR FORCE BAS		S 1/2 - 1 (0.665 mi.)	0	14

ROD: Record of Decision. ROD documents mandate a permanent remedy at an NPL (Superfund) site containing technical and health information to aid the cleanup.

A review of the ROD list, as provided by EDR, and dated 04/27/2021 has revealed that there is 1 ROD site within approximately 1 mile of the target property.

<u>Equal/Higher Elevation</u>	<u>Address</u>	<u>Direction / Distance</u>	<u>Map ID</u>	<u>Page</u>
USAF NORTON AFB EPA ID:: CA4570024345	305 S TIPPECANOE AVE	S 1/2 - 1 (0.592 mi.)	0	14

Cortese: The sites for the list are designated by the State Water Resource Control Board (LUST), the Integrated Waste Board (SWF/LS), and the Department of Toxic Substances Control (Cal-Sites).

A review of the Cortese list, as provided by EDR, and dated 03/22/2021 has revealed that there are 6 Cortese sites within approximately 0.5 miles of the target property.

EXECUTIVE SUMMARY

<u>Equal/Higher Elevation</u>	<u>Address</u>	<u>Direction / Distance</u>	<u>Map ID</u>	<u>Page</u>
ORBIT STATIONS INC. Cleanup Status: COMPLETED - CASE CLOSED	908 TIPPECANOE AVE	NNE 0 - 1/8 (0.031 mi.)	D24	188
S & R OIL Cleanup Status: COMPLETED - CASE CLOSED	24914 E 5TH ST	S 1/4 - 1/2 (0.304 mi.)	I46	251
CIRCLE K STORE #335 Cleanup Status: COMPLETED - CASE CLOSED	24901 E 5TH ST	S 1/4 - 1/2 (0.324 mi.)	I48	256

<u>Lower Elevation</u>	<u>Address</u>	<u>Direction / Distance</u>	<u>Map ID</u>	<u>Page</u>
VISTA MANUFACTURING Cleanup Status: COMPLETED - CASE CLOSED	1087 E 9TH ST	WNW 0 - 1/8 (0.013 mi.)	B6	104
FIRST STUDENT Cleanup Status: COMPLETED - CASE CLOSED	844 E 9TH ST	NW 1/8 - 1/4 (0.225 mi.)	H39	219
BELL INDUSTRIES Cleanup Status: COMPLETED - CASE CLOSED	1375 E BASELINE RD	NE 1/4 - 1/2 (0.378 mi.)	49	264

HIST CORTESE: The sites for the list are designated by the State Water Resource Control Board [LUST], the Integrated Waste Board [SWF/LS], and the Department of Toxic Substances Control [CALSTATES]. This listing is no longer updated by the state agency.

A review of the HIST CORTESE list, as provided by EDR, and dated 04/01/2001 has revealed that there are 4 HIST CORTESE sites within approximately 0.5 miles of the target property.

<u>Equal/Higher Elevation</u>	<u>Address</u>	<u>Direction / Distance</u>	<u>Map ID</u>	<u>Page</u>
ORBIT STATIONS INC. Reg Id: 083601435T	908 TIPPECANOE AVE	NNE 0 - 1/8 (0.031 mi.)	D24	188
ISKANDAR TEXACO Reg Id: 083603393T	24914	S 1/4 - 1/2 (0.304 mi.)	I45	250
CIRCLE K #0335 Reg Id: 083601799T	24901	S 1/4 - 1/2 (0.318 mi.)	I47	256
<u>Lower Elevation</u>	<u>Address</u>	<u>Direction / Distance</u>	<u>Map ID</u>	<u>Page</u>
ROESH LINES, INC. Reg Id: 083600328T	844 09TH	WNW 1/8 - 1/4 (0.230 mi.)	44	249

HWP: Detailed information on permitted hazardous waste facilities and corrective action ("cleanups") tracked in EnviroStor.

A review of the HWP list, as provided by EDR, and dated 02/16/2021 has revealed that there is 1 HWP site within approximately 1 mile of the target property.

<u>Lower Elevation</u>	<u>Address</u>	<u>Direction / Distance</u>	<u>Map ID</u>	<u>Page</u>
GENERAL SERVICES AGE EPA ID: CAD000775668 Cleanup Status: PROTECTIVE FILER	777 E RIALTO AVE	SSW 1/2 - 1 (0.863 mi.)	J55	283

EXECUTIVE SUMMARY

San Bern. Co. Permit: San Bernardino County Fire Department Hazardous Materials Division.

A review of the San Bern. Co. Permit list, as provided by EDR, and dated 05/19/2021 has revealed that there are 15 San Bern. Co. Permit sites within approximately 0.25 miles of the target property.

<u>Equal/Higher Elevation</u>	<u>Address</u>	<u>Direction / Distance</u>	<u>Map ID</u>	<u>Page</u>
ABANDONED UST - TIPP Facility Status: ACTIVE Facility Status: INACTIVE Facility Id: FA0000135	7607 N TIPPECANOE ST	SSE 0 - 1/8 (0.036 mi.)	E25	191
Lower Elevation	Address	Direction / Distance	Map ID	Page
VISTA MANUFACTURING Facility Status: INACTIVE Facility Id: FA0007160	1087 E 9TH ST	WNW 0 - 1/8 (0.013 mi.)	B6	104
DENNIS' AUTOMOTIVE R Facility Status: INACTIVE Facility Id: FA0010802	1180 E 9TH ST A-7	NNW 0 - 1/8 (0.026 mi.)	C7	144
BOB'S AUTO & TIRE SE Facility Status: ACTIVE Facility Status: FEE EXEMPT Facility Status: INACTIVE Facility Id: FA0017378 Facility Id: FA0012099	1180 E 9TH ST A-27	NNW 0 - 1/8 (0.026 mi.)	C9	147
LEECO TRANSMISSON SE Facility Status: INACTIVE Facility Id: FA0004405	1180 9TH ST A-29	NNW 0 - 1/8 (0.026 mi.)	C10	170
JV COLLISION Facility Status: INACTIVE Facility Id: FA0012110	1180 E 9TH ST 1180 E	NNW 0 - 1/8 (0.026 mi.)	C11	170
BOB'S AUTO & TIRE SE Facility Status: ACTIVE Facility Id: FA0001521	1180 E 9TH ST A-27	NNW 0 - 1/8 (0.026 mi.)	C12	171
CJ'S AUTO SERVICE Facility Status: INACTIVE Facility Id: FA0013851	1180 E 9TH ST UNIT A	NNW 0 - 1/8 (0.026 mi.)	C13	171
D & L AUTO REPAIR & Facility Status: ACTIVE Facility Id: FA0012112	1180 E 9TH B-13	NNW 0 - 1/8 (0.026 mi.)	C16	177
THE BEST AUTO REPAIR Facility Status: INACTIVE Facility Id: FA0010803	1180 E 9TH ST A-21	NNW 0 - 1/8 (0.026 mi.)	C17	177
D & L AUTO REPAIR & Facility Status: INACTIVE Facility Id: FA0010804	1180 E 9TH ST A-19	NNW 0 - 1/8 (0.026 mi.)	C20	182
GIBSON OVERSEAS DC Facility Status: ACTIVE Facility Status: INACTIVE Facility Id: FA0017551 Facility Id: FA0013928	7776 TIPPECANOE AVE	S 0 - 1/8 (0.091 mi.)	F32	202

EXECUTIVE SUMMARY

Facility Id: FA0013460

Facility Id: FA0011680

ROYAL APPLIANCE MFG	927 E 9TH ST	WNW 0 - 1/8 (0.103 mi.)	G34	212
Facility Status: ACTIVE				
Facility Id: FA0013182				
JERRY BERMAN & SONS	24712 E 6TH ST	SW 1/8 - 1/4 (0.151 mi.)	36	218
Facility Status: INACTIVE				
Facility Id: FA0004112				
FIRST STUDENT	844 E 9TH ST	NW 1/8 - 1/4 (0.225 mi.)	H39	219
Facility Status: ACTIVE				
Facility Status: INACTIVE				
Facility Id: FA0004352				
Facility Id: FA0009910				
Facility Id: FA0005783				

EDR HIGH RISK HISTORICAL RECORDS

EDR Exclusive Records

EDR Hist Auto: EDR has searched selected national collections of business directories and has collected listings of potential gas station/filling station/service station sites that were available to EDR researchers. EDR's review was limited to those categories of sources that might, in EDR's opinion, include gas station/filling station/service station establishments. The categories reviewed included, but were not limited to gas, gas station, gasoline station, filling station, auto, automobile repair, auto service station, service station, etc. This database falls within a category of information EDR classifies as "High Risk Historical Records", or HRHR. EDR's HRHR effort presents unique and sometimes proprietary data about past sites and operations that typically create environmental concerns, but may not show up in current government records searches.

A review of the EDR Hist Auto list, as provided by EDR, has revealed that there are 3 EDR Hist Auto sites within approximately 0.125 miles of the target property.

<u>Equal/Higher Elevation</u>	<u>Address</u>	<u>Direction / Distance</u>	<u>Map ID</u>	<u>Page</u>
CALIFORNIA TARGET EN	7607 TIPPE CANOE ST	SSE 0 - 1/8 (0.036 mi.)	E26	193
KALSER V E GAS STA	1232 9TH ST E	NE 0 - 1/8 (0.048 mi.)	D31	202
<u>Lower Elevation</u>	<u>Address</u>	<u>Direction / Distance</u>	<u>Map ID</u>	<u>Page</u>
CJ S AUTO SERVICE	1180 E 9TH ST STE A1	NNW 0 - 1/8 (0.026 mi.)	C18	178

EXECUTIVE SUMMARY

Due to poor or inadequate address information, the following sites were not mapped. Count: 2 records.

<u>Site Name</u>	<u>Database(s)</u>
SECCOMBE LAKE STATE REC AREA	SEMS-ARCHIVE
NORTON A F B BLDG 754	LUST

OVERVIEW MAP - 6572770.2S

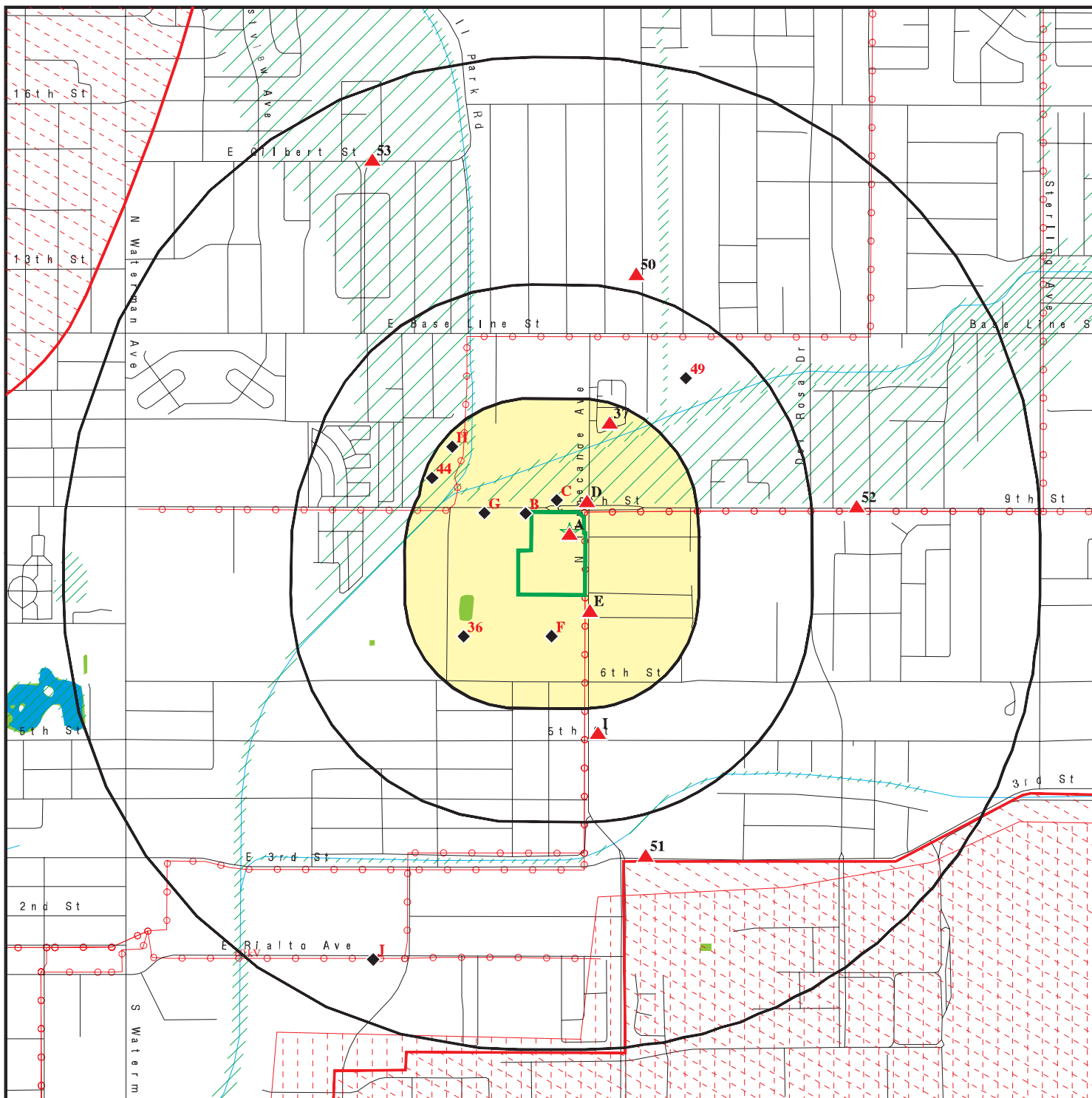

Target Property

Sites at elevations higher than or equal to the target property

Sites at elevations lower than the target property

Manufactured Gas Plants

National Priority List Sites

Dept. Defense Sites

Indian Reservations BIA

Power transmission lines

Special Flood Hazard Area (1%)

0.2% Annual Chance Flood Hazard

National Wetland Inventory

State Wetlands

Areas of Concern



This report includes Interactive Map Layers to display and/or hide map information. The legend includes only those icons for the default map view.

SITE NAME: Oakmont - Highland
 ADDRESS: 9th Street and Tippecanoe
 San Bernardino CA 92410
 LAT/LONG: 34.114929 / 117.261722

CLIENT: Stantec
 CONTACT: Joshua Sargent
 INQUIRY #: 6572770.2s
 DATE: July 12, 2021 7:11 pm

DETAIL MAP - 6572770.2S

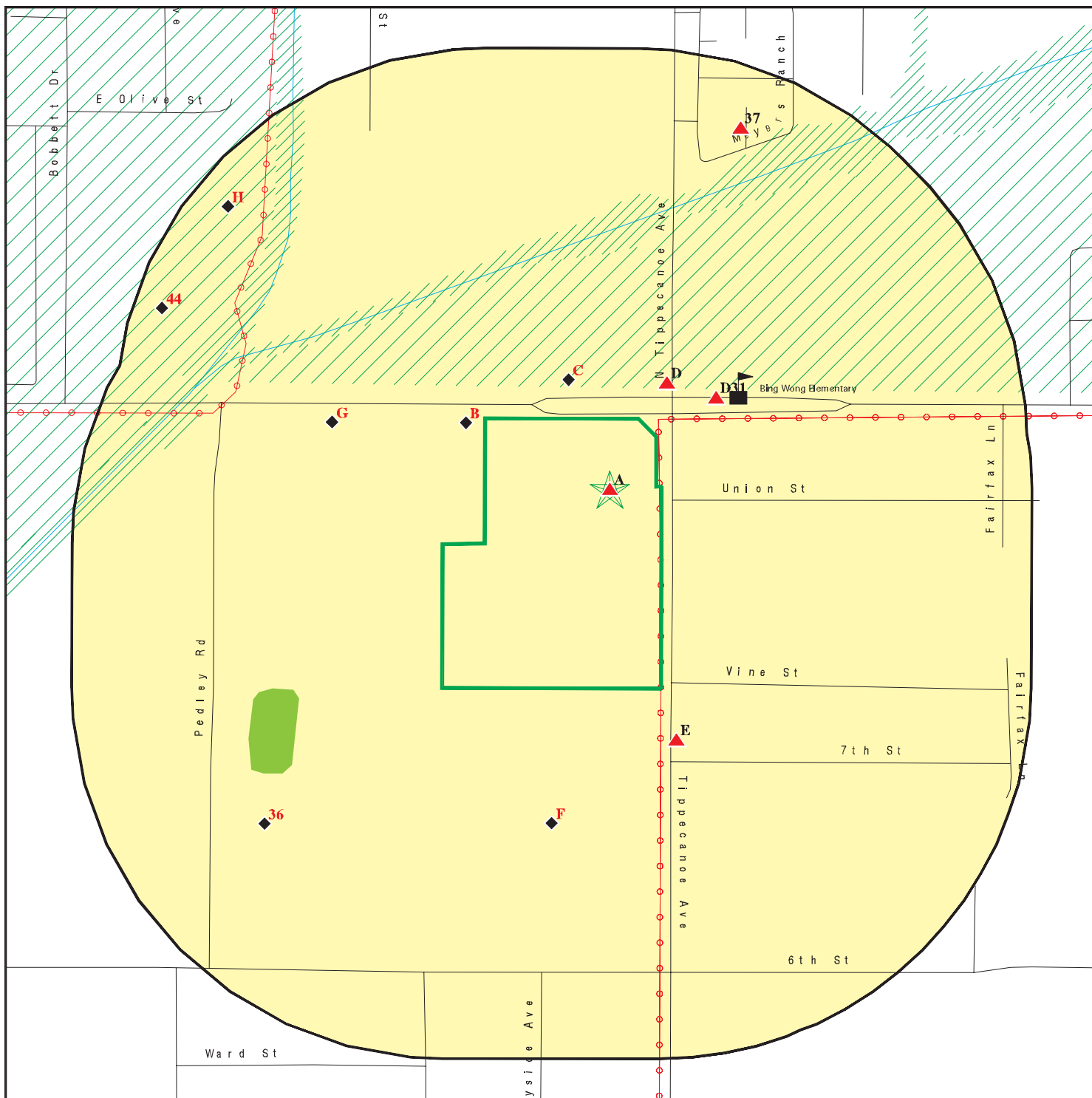

Target Property

Sites at elevations higher than or equal to the target property

Sites at elevations lower than the target property

Manufactured Gas Plants

Sensitive Receptors

National Priority List Sites

Dept. Defense Sites

Indian Reservations BIA

Power transmission lines

Special Flood Hazard Area (1%)

0.2% Annual Chance Flood Hazard

National Wetland Inventory

State Wetlands

Areas of Concern

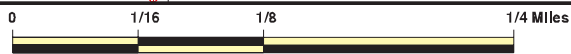

This report includes Interactive Map Layers to display and/or hide map information. The legend includes only those icons for the default map view.

SITE NAME: Oakmont - Highland
 ADDRESS: 9th Street and Tippecanoe
 San Bernardino CA 92410
 LAT/LONG: 34.114929 / 117.261722

CLIENT: Stantec
 CONTACT: Joshua Sargent
 INQUIRY #: 6572770.2s
 DATE: July 12, 2021 7:12 pm

MAP FINDINGS SUMMARY

Database	Search Distance (Miles)	Target Property	< 1/8	1/8 - 1/4	1/4 - 1/2	1/2 - 1	> 1	Total Plotted
STANDARD ENVIRONMENTAL RECORDS								
<i>Federal NPL site list</i>								
NPL	1.000		0	0	0	1	NR	1
Proposed NPL	1.000		0	0	0	0	NR	0
NPL LIENS	1.000		0	0	0	0	NR	0
<i>Federal Delisted NPL site list</i>								
Delisted NPL	1.000		0	0	0	0	NR	0
<i>Federal CERCLIS list</i>								
FEDERAL FACILITY	0.500		0	0	0	NR	NR	0
SEMS	0.500		0	0	0	NR	NR	0
<i>Federal CERCLIS NFRAP site list</i>								
SEMS-ARCHIVE	0.500		0	0	0	NR	NR	0
<i>Federal RCRA CORRACTS facilities list</i>								
CORRACTS	1.000		0	0	0	1	NR	1
<i>Federal RCRA non-CORRACTS TSD facilities list</i>								
RCRA-TSDF	0.500		0	0	0	NR	NR	0
<i>Federal RCRA generators list</i>								
RCRA-LQG	0.250		0	0	NR	NR	NR	0
RCRA-SQG	0.250		1	1	NR	NR	NR	2
RCRA-VSQG	0.250		0	0	NR	NR	NR	0
<i>Federal institutional controls / engineering controls registries</i>								
LUCIS	0.500		0	0	0	NR	NR	0
US ENG CONTROLS	0.500		0	0	0	NR	NR	0
US INST CONTROLS	0.500		0	0	0	NR	NR	0
<i>Federal ERNS list</i>								
ERNS	TP		NR	NR	NR	NR	NR	0
<i>State- and tribal - equivalent NPL RESPONSE</i>								
RESPONSE	1.000		0	0	0	1	NR	1
<i>State- and tribal - equivalent CERCLIS ENVIROSTOR</i>								
ENVIROSTOR	1.000	1	0	0	0	5	NR	6
<i>State and tribal landfill and/or solid waste disposal site lists</i>								
SWF/LF	0.500		0	0	0	NR	NR	0
<i>State and tribal leaking storage tank lists</i>								
LUST	0.500		3	2	4	NR	NR	9

MAP FINDINGS SUMMARY

Database	Search Distance (Miles)	Target Property	< 1/8	1/8 - 1/4	1/4 - 1/2	1/2 - 1	> 1	Total Plotted
INDIAN LUST	0.500		0	0	0	NR	NR	0
CPS-SLIC	0.500		0	0	0	NR	NR	0
State and tribal registered storage tank lists								
FEMA UST	0.250		0	0	NR	NR	NR	0
UST	0.250		1	1	NR	NR	NR	2
AST	0.250		0	1	NR	NR	NR	1
INDIAN UST	0.250		0	0	NR	NR	NR	0
State and tribal voluntary cleanup sites								
VCP	0.500		0	0	0	NR	NR	0
INDIAN VCP	0.500		0	0	0	NR	NR	0
State and tribal Brownfields sites								
BROWNFIELDS	0.500		0	0	0	NR	NR	0
ADDITIONAL ENVIRONMENTAL RECORDS								
Local Brownfield lists								
US BROWNFIELDS	0.500		0	0	0	NR	NR	0
Local Lists of Landfill / Solid Waste Disposal Sites								
WMUDS/SWAT	0.500		0	0	0	NR	NR	0
SWRCY	0.500		0	0	0	NR	NR	0
HAULERS	TP		NR	NR	NR	NR	NR	0
INDIAN ODI	0.500		0	0	0	NR	NR	0
DEBRIS REGION 9	0.500		0	0	0	NR	NR	0
ODI	0.500		0	0	0	NR	NR	0
IHS OPEN DUMPS	0.500		0	0	0	NR	NR	0
Local Lists of Hazardous waste / Contaminated Sites								
US HIST CDL	TP		NR	NR	NR	NR	NR	0
HIST Cal-Sites	1.000		0	0	0	0	NR	0
SCH	0.250	1	0	0	NR	NR	NR	1
CDL	TP		NR	NR	NR	NR	NR	0
Toxic Pits	1.000		0	0	0	0	NR	0
CERS HAZ WASTE	0.250		2	1	NR	NR	NR	3
US CDL	TP		NR	NR	NR	NR	NR	0
PFAS	0.500		0	0	0	NR	NR	0
Local Lists of Registered Storage Tanks								
SWEEPS UST	0.250		2	1	NR	NR	NR	3
HIST UST	0.250		1	2	NR	NR	NR	3
CERS TANKS	0.250		1	0	NR	NR	NR	1
CA FID UST	0.250		2	1	NR	NR	NR	3
Local Land Records								
LIENS	TP		NR	NR	NR	NR	NR	0

MAP FINDINGS SUMMARY

Database	Search Distance (Miles)	Target Property	< 1/8	1/8 - 1/4	1/4 - 1/2	1/2 - 1	> 1	Total Plotted
LIENS 2	TP		NR	NR	NR	NR	NR	0
DEED	0.500		0	0	0	NR	NR	0
Records of Emergency Release Reports								
HMIRS	TP		NR	NR	NR	NR	NR	0
CHMIRS	TP	1	NR	NR	NR	NR	NR	1
LDS	TP		NR	NR	NR	NR	NR	0
MCS	TP		NR	NR	NR	NR	NR	0
SPILLS 90	TP		NR	NR	NR	NR	NR	0
Other Ascertainable Records								
RCRA NonGen / NLR	0.250		8	1	NR	NR	NR	9
FUDS	1.000		0	0	0	0	NR	0
DOD	1.000		0	0	0	1	NR	1
SCRD DRYCLEANERS	0.500		0	0	0	NR	NR	0
US FIN ASSUR	TP		NR	NR	NR	NR	NR	0
EPA WATCH LIST	TP		NR	NR	NR	NR	NR	0
2020 COR ACTION	0.250		0	0	NR	NR	NR	0
TSCA	TP		NR	NR	NR	NR	NR	0
TRIS	TP		NR	NR	NR	NR	NR	0
SSTS	TP		NR	NR	NR	NR	NR	0
ROD	1.000		0	0	0	1	NR	1
RMP	TP		NR	NR	NR	NR	NR	0
RAATS	TP		NR	NR	NR	NR	NR	0
PRP	TP		NR	NR	NR	NR	NR	0
PADS	TP		NR	NR	NR	NR	NR	0
ICIS	TP		NR	NR	NR	NR	NR	0
FTTS	TP		NR	NR	NR	NR	NR	0
MLTS	TP		NR	NR	NR	NR	NR	0
COAL ASH DOE	TP		NR	NR	NR	NR	NR	0
COAL ASH EPA	0.500		0	0	0	NR	NR	0
PCB TRANSFORMER	TP		NR	NR	NR	NR	NR	0
RADINFO	TP		NR	NR	NR	NR	NR	0
HIST FTTS	TP		NR	NR	NR	NR	NR	0
DOT OPS	TP		NR	NR	NR	NR	NR	0
CONSENT	1.000		0	0	0	0	NR	0
INDIAN RESERV	1.000		0	0	0	0	NR	0
FUSRAP	1.000		0	0	0	0	NR	0
UMTRA	0.500		0	0	0	NR	NR	0
LEAD SMELTERS	TP		NR	NR	NR	NR	NR	0
US AIRS	TP		NR	NR	NR	NR	NR	0
US MINES	0.250		0	0	NR	NR	NR	0
ABANDONED MINES	0.250		0	0	NR	NR	NR	0
FINDS	TP		NR	NR	NR	NR	NR	0
DOCKET HWC	TP		NR	NR	NR	NR	NR	0
ECHO	TP		NR	NR	NR	NR	NR	0
UXO	1.000		0	0	0	0	NR	0
FUELS PROGRAM	0.250		0	0	NR	NR	NR	0
CA BOND EXP. PLAN	1.000		0	0	0	0	NR	0
Cortese	0.500		2	1	3	NR	NR	6
CUPA Listings	0.250		0	0	NR	NR	NR	0

MAP FINDINGS SUMMARY

Database	Search Distance (Miles)	Target Property	< 1/8	1/8 - 1/4	1/4 - 1/2	1/2 - 1	> 1	Total Plotted
DRYCLEANERS	0.250		0	0	NR	NR	NR	0
EMI	TP		NR	NR	NR	NR	NR	0
ENF	TP		NR	NR	NR	NR	NR	0
Financial Assurance	TP		NR	NR	NR	NR	NR	0
HAZNET	TP		NR	NR	NR	NR	NR	0
ICE	TP		NR	NR	NR	NR	NR	0
HIST CORTESE	0.500		1	1	2	NR	NR	4
HWP	1.000		0	0	0	1	NR	1
HWT	0.250		0	0	NR	NR	NR	0
MINES	0.250		0	0	NR	NR	NR	0
MWMP	0.250		0	0	NR	NR	NR	0
NPDES	TP		NR	NR	NR	NR	NR	0
San Bern. Co. Permit	0.250		13	2	NR	NR	NR	15
PEST LIC	TP		NR	NR	NR	NR	NR	0
PROC	0.500		0	0	0	NR	NR	0
Notify 65	1.000		0	0	0	0	NR	0
UIC	TP		NR	NR	NR	NR	NR	0
UIC GEO	TP		NR	NR	NR	NR	NR	0
WASTEWATER PITS	0.500		0	0	0	NR	NR	0
WDS	TP		NR	NR	NR	NR	NR	0
WIP	0.250		0	0	NR	NR	NR	0
MILITARY PRIV SITES	TP		NR	NR	NR	NR	NR	0
PROJECT	TP		NR	NR	NR	NR	NR	0
WDR	TP		NR	NR	NR	NR	NR	0
CIWQS	TP		NR	NR	NR	NR	NR	0
CERS	TP	1	NR	NR	NR	NR	NR	1
NON-CASE INFO	TP		NR	NR	NR	NR	NR	0
OTHER OIL GAS	TP		NR	NR	NR	NR	NR	0
PROD WATER PONDS	TP		NR	NR	NR	NR	NR	0
SAMPLING POINT	TP		NR	NR	NR	NR	NR	0
WELL STIM PROJ	TP		NR	NR	NR	NR	NR	0
HWTS	TP		NR	NR	NR	NR	NR	0
MINES MRDS	TP		NR	NR	NR	NR	NR	0
<u>EDR HIGH RISK HISTORICAL RECORDS</u>								
<i>EDR Exclusive Records</i>								
EDR MGP	1.000		0	0	0	0	NR	0
EDR Hist Auto	0.125		3	NR	NR	NR	NR	3
EDR Hist Cleaner	0.125		0	NR	NR	NR	NR	0
<u>EDR RECOVERED GOVERNMENT ARCHIVES</u>								
<i>Exclusive Recovered Govt. Archives</i>								
RGA LF	TP		NR	NR	NR	NR	NR	0
RGA LUST	TP		NR	NR	NR	NR	NR	0
- Totals --		4	40	15	9	11	0	79

MAP FINDINGS SUMMARY

<u>Database</u>	<u>Search Distance (Miles)</u>	<u>Target Property</u>	<u>< 1/8</u>	<u>1/8 - 1/4</u>	<u>1/4 - 1/2</u>	<u>1/2 - 1</u>	<u>> 1</u>	<u>Total Plotted</u>
-----------------	--	----------------------------	-----------------	------------------	------------------	----------------	---------------	--------------------------

NOTES:

TP = Target Property

NR = Not Requested at this Search Distance

Sites may be listed in more than one database

Map ID
Direction
Distance
Elevation

MAP FINDINGS

Site

Database(s)

EDR ID Number
EPA ID Number

A1 **MONTEREY II ELEMENTARY SCHOOL**
Target **9TH STREET/TIPPECANOE AVENUE**
Property **SAN BERNARDINTO, CA 92410**

ENVIROSTOR **S107736770**
SCH **N/A**

Site 1 of 3 in cluster A

Actual:
1068 ft.

ENVIROSTOR:
Name: MONTEREY II ELEMENTARY SCHOOL
Address: 9TH STREET/TIPPECANOE AVENUE
City,State,Zip: SAN BERNARDINTO, CA 92410
Facility ID: 36010063
Status: No Further Action
Status Date: 08/19/2004
Site Code: 404545
Site Type: School Investigation
Site Type Detailed: School
Acres: 17
NPL: NO
Regulatory Agencies: DTSC
Lead Agency: DTSC
Program Manager: Not reported
Supervisor: Yolanda Garza
Division Branch: Southern California Schools & Brownfields Outreach
Assembly: 40
Senate: 23
Special Program: Not reported
Restricted Use: NO
Site Mgmt Req: NONE SPECIFIED
Funding: School District
Latitude: 34.1173
Longitude: -117.2586
APN: NONE SPECIFIED
Past Use: AGRICULTURAL - ROW CROPS
Potential COC: DDD DDE DDT Toxaphene
Confirmed COC: 30023-NO 30006-NO 30007-NO 30008-NO
Potential Description: SOIL
Alias Name: SAN BERNARDINO CITY UNIFIED SCHOOL DISTR
Alias Type: Alternate Name
Alias Name: SAN BERNARDINO CITY USD-PRPSD MNTREY ES
Alias Type: Alternate Name
Alias Name: 404545
Alias Type: Project Code (Site Code)
Alias Name: 36010063
Alias Type: Envirostor ID Number

Completed Info:
Completed Area Name: PROJECT WIDE
Completed Sub Area Name: Not reported
Completed Document Type: Preliminary Endangerment Assessment Report
Completed Date: 12/20/2004
Comments: Not reported

Completed Area Name: PROJECT WIDE
Completed Sub Area Name: Not reported
Completed Document Type: Technical Report
Completed Date: 07/27/2004
Comments: Not reported

Completed Area Name: PROJECT WIDE
Completed Sub Area Name: Not reported

Map ID
Direction
Distance
Elevation

MAP FINDINGS

Site

Database(s)

EDR ID Number
EPA ID Number

MONTEREY II ELEMENTARY SCHOOL (Continued)

S107736770

Completed Document Type: Cost Recovery Closeout Memo
Completed Date: 01/03/2005
Comments: Not reported

Completed Area Name: PROJECT WIDE
Completed Sub Area Name: Not reported
Completed Document Type: Site Inspections/Visit (Non LUR)
Completed Date: 07/15/2004
Comments: Not reported

Completed Area Name: PROJECT WIDE
Completed Sub Area Name: Not reported
Completed Document Type: Environmental Oversight Agreement
Completed Date: 08/19/2004
Comments: Not reported

Future Area Name: Not reported
Future Sub Area Name: Not reported
Future Document Type: Not reported
Future Due Date: Not reported
Schedule Area Name: Not reported
Schedule Sub Area Name: Not reported
Schedule Document Type: Not reported
Schedule Due Date: Not reported
Schedule Revised Date: Not reported

SCH:

Name: MONTEREY II ELEMENTARY SCHOOL
Address: 9TH STREET/TIPPECANOE AVENUE
City,State,Zip: SAN BERNARDINTO, CA 92410
Facility ID: 36010063
Site Type: School Investigation
Site Type Detail: School
Site Mgmt. Req.: NONE SPECIFIED
Acres: 17
National Priorities List: NO
Cleanup Oversight Agencies: DTSC
Lead Agency: DTSC
Lead Agency Description: * DTSC
Project Manager: Not reported
Supervisor: Yolanda Garza
Division Branch: Southern California Schools & Brownfields Outreach
Site Code: 404545
Assembly: 40
Senate: 23
Special Program Status: Not reported
Status: No Further Action
Status Date: 08/19/2004
Restricted Use: NO
Funding: School District
Latitude: 34.1173
Longitude: -117.2586
APN: NONE SPECIFIED
Past Use: AGRICULTURAL - ROW CROPS
Potential COC: DDD, DDE, DDT, Toxaphene
Confirmed COC: 30023-NO, 30006-NO, 30007-NO, 30008-NO

Map ID
Direction
Distance
Elevation

MAP FINDINGS

Site

Database(s)

EDR ID Number
EPA ID Number

MONTEREY II ELEMENTARY SCHOOL (Continued)

S107736770

Potential Description: SOIL
Alias Name: SAN BERNARDINO CITY UNIFIED SCHOOL DISTR
Alias Type: Alternate Name
Alias Name: SAN BERNARDINO CITY USD-PRPSD MNTREY ES
Alias Type: Alternate Name
Alias Name: 404545
Alias Type: Project Code (Site Code)
Alias Name: 36010063
Alias Type: Envirostor ID Number

Completed Info:

Completed Area Name: PROJECT WIDE
Completed Sub Area Name: Not reported
Completed Document Type: Preliminary Endangerment Assessment Report
Completed Date: 12/20/2004
Comments: Not reported

Completed Area Name: PROJECT WIDE
Completed Sub Area Name: Not reported
Completed Document Type: Technical Report
Completed Date: 07/27/2004
Comments: Not reported

Completed Area Name: PROJECT WIDE
Completed Sub Area Name: Not reported
Completed Document Type: Cost Recovery Closeout Memo
Completed Date: 01/03/2005
Comments: Not reported

Completed Area Name: PROJECT WIDE
Completed Sub Area Name: Not reported
Completed Document Type: Site Inspections/Visit (Non LUR)
Completed Date: 07/15/2004
Comments: Not reported

Completed Area Name: PROJECT WIDE
Completed Sub Area Name: Not reported
Completed Document Type: Environmental Oversight Agreement
Completed Date: 08/19/2004
Comments: Not reported

Future Area Name: Not reported
Future Sub Area Name: Not reported
Future Document Type: Not reported
Future Due Date: Not reported
Schedule Area Name: Not reported
Schedule Sub Area Name: Not reported
Schedule Document Type: Not reported
Schedule Due Date: Not reported
Schedule Revised Date: Not reported

Map ID
Direction
Distance
Elevation

MAP FINDINGS

Site

Database(s) EDR ID Number
EPA ID Number

A2
Target
Property **MONTEREY II ELEMENTA**
9TH STREET/TIPPECANOE AVENUE
SAN BERNARDINTO, CA 92410

CERS **S123510124**
N/A

Site 2 of 3 in cluster A

Actual:
1068 ft.

CERS:
Name: MONTEREY II ELEMENTA
Address: 9TH STREET/TIPPECANOE AVENUE
City,State,Zip: SAN BERNARDINTO, CA 92410
Site ID: 340222
CERS ID: 36010063
CERS Description: School Investigation

Affiliation:
Affiliation Type Desc: Supervisor
Entity Name: YOLANDA GARZA
Entity Title: Not reported
Affiliation Address: Not reported
Affiliation City: Not reported
Affiliation State: Not reported
Affiliation Country: Not reported
Affiliation Zip: Not reported
Affiliation Phone: Not reported

A3
Target
Property **9TH STREET WEST OF TIPPECANOE AVENUE**
SAN BERNARDINO, CA 92410

CHMIRS **S125738298**
N/A

Site 3 of 3 in cluster A

Actual:
1068 ft.

CHMIRS:
Name: Not reported
Address: 9TH STREET WEST OF TIPPECANOE AVENUE
City,State,Zip: SAN BERNARDINO, CA 92410
OES Incident Number: 19-4794
OES notification: 07/26/2019
OES Date: Not reported
OES Time: Not reported
Date Completed: Not reported
Property Use: Not reported
Agency Id Number: Not reported
Agency Incident Number: Not reported
Time Notified: Not reported
Time Completed: Not reported
Surrounding Area: Not reported
Estimated Temperature: Not reported
Property Management: Not reported
More Than Two Substances Involved?: Not reported
Resp Agency Personel # Of Decontaminated: Not reported
Responding Agency Personel # Of Injuries: Not reported
Responding Agency Personel # Of Fatalities: Not reported
Others Number Of Decontaminated: Not reported
Others Number Of Injuries: Not reported
Others Number Of Fatalities: Not reported
Vehicle Make/year: Not reported
Vehicle License Number: Not reported
Vehicle State: Not reported
Vehicle Id Number: Not reported

Map ID
Direction
Distance
Elevation

MAP FINDINGS

Site

Database(s)

EDR ID Number
EPA ID Number

(Continued)

S125738298

CA DOT PUC/ICC Number:	Not reported
Company Name:	Not reported
Reporting Officer Name/ID:	Not reported
Report Date:	Not reported
Facility Telephone:	Not reported
Waterway Involved:	Yes
Waterway:	flood control channel
Spill Site:	Other
Cleanup By:	San Bernardino County Fire Hazmat
Containment:	Not reported
What Happened:	Not reported
Type:	Not reported
Measure:	Not reported
Other:	Not reported
Type:	CHEMICAL,PETROLEUM
Measure:	Gal(s)
Other:	Not reported
Date/Time:	1326
Year:	2019
Agency:	San Bernardino County Fire Hazmat
Incident Date:	07/25/2019
Admin Agency:	San Bernardino County Fire Department
Amount:	Not reported
Contained:	Stopped
Site Type:	flood control channel
E Date:	Not reported
Substance:	Anti Freeze and Transmission Oil
Quantity Released:	5
Unknown:	Not reported
Substance #2:	Not reported
Substance #3:	Not reported
Evacuations:	Not reported
Number of Injuries:	Not reported
Number of Fatalities:	Not reported
#1 Pipeline:	No
#2 Pipeline:	No
#3 Pipeline:	No
#1 Vessel >= 300 Tons:	No
#2 Vessel >= 300 Tons:	No
#3 Vessel >= 300 Tons:	No
Evacs:	No
Injuries:	Unknown
Fatals:	No
Comments:	Not reported
Description:	RP states: A dump truck crashed into a wall in a flood control channel due to a unknown cause. The release is stopped and contained. The release impacted a flood control channel leading to an unknown location. Clean up was performed by San Bernardino County Fire Hazmat.

Map ID
Direction
Distance
Elevation

MAP FINDINGS

Site

Database(s)

EDR ID Number
EPA ID Number

DOD
Region
South
1/2-1
3513 ft.

NORTON AIR FORCE BASE (CLOSED)
NORTON AIR FORCE BASE (CL (County), CA)

DOD **CUSA143166**
N/A

DOD:

Feature 1: Air Force DOD
Feature 2: Not reported
Feature 3: Not reported
URL: Not reported
Name 1: Norton Air Force Base (Closed)
Name 2: Not reported
Name 3: Not reported
State: CA
DOD Site: Yes
Tile name: CASAN_BERNARDINO

NPL
Region
South
1/2-1
3128 ft.

USAF NORTON AFB
305 S TIPPECANOE AVE
SAN BERNARDINO, CA 92408

NPL **1000417274**
SEMS **CA4570024345**
CORRACTS
RCRA-TSDF
RCRA-SQG
US ENG CONTROLS
US INST CONTROLS
ROD
PADS

NPL:

EPA Region: 9
EPA ID: CA4570024345
Site ID: 902760
Name: NORTON AIR FORCE BASE (LNDFLL #2)
Address: I-10/US 395 FORMER NORTON AFB
City,State,Zip: SAN BERNARDINO, CA 92408
Federal: Y
Final Date: 1987-07-22 00:00:00
Latitude: 34.098061
Longitude: -117.2372
Site Score: 39.64999999999999

NPL:

NPL Status: Currently on the Final NPL
Substance ID: Not reported
CAS Number: Not reported
Substance: Not reported
Pathway: Not reported
Scoring: Not reported

NPL Status: Currently on the Final NPL
Substance ID: U211
CAS Number: 56-23-5
Substance: CARBON TETRACHLORIDE
Pathway: GROUND WATER PATHWAY
Scoring: 3

NPL Status: Currently on the Final NPL
Substance ID: U228
CAS Number: 79-01-6
Substance: TRICHLOROETHYLENE (TCE)

Map ID
Direction
Distance
Elevation

MAP FINDINGS

Site

Database(s)

EDR ID Number
EPA ID Number

USAF NORTON AFB (Continued)

1000417274

Pathway: GROUND WATER PATHWAY
Scoring: 2

Summary Details:

Conditions at proposal October 15, 1984): Norton Air Force Base covers approximately 2,036 acres 58 miles east of Los Angeles near the City of San Bernardino, San Bernardino County, California. It is in a low-lying alluvial plain surrounded on the north and east by the San Bernardino Mountain Range. The base began operations in 1942 and has served as a major overhaul center for jet engines and the general repair of aircraft. Since 1962, the facility has served as a Military Airlift Command Base. In addition, Norton formerly had the responsibility for providing maintenance and logistics for liquid-fuel intercontinental ballistic missiles. Past hazardous waste management practices may have contributed to existing contamination problems throughout the base. The practices include burial of drums and other unspecified materials; disposal of waste oils, solvents, and paint residues into landfills, unlined pits, ponds, and drying beds; storage in leaking underground tanks; and spills of AVGAS, oils, solvents, PCBs, and acidic plating solutions. Industrial solvents have been used extensively on the base. Unknown quantities of spent solvents were disposed of in several base landfills. A well on the base has been contaminated with trichloroethylene (TCE). The well water is currently being used in a blended system and is sampled quarterly to ensure that TCE is below the California State action level. The water is used by approximately 11,000 people who live and/or work on the base. Norton Air Force Base is participating in the Installation Restoration Program (IRP), established in 1978. Under this program, the Department of Defense seeks to identify, investigate, and clean up contamination from hazardous materials. The Air Force has completed Phase I (records search). Phase II remedial investigation) is underway. Status July 22, 1987): In November 1986, the California Regional Water Quality Control Board issued a Cleanup and Abatement Order requiring Norton to clean up one on-base area, the Industrial Waste Water Treatment Plant Sludge Drying Beds. Phase II-Stage 2 of the IRP was completed in December 1986. It focused on characterization of the contamination at 18 on-base areas. More than 22 areas have been identified to date. Additional areas will be studied in Stage 3, scheduled to begin in the fall of 1987. Within the boundaries of this Federal facility, there are areas subject to the Subtitle C corrective action authorities of the Resource Conservation and Recovery Act (RCRA). However, no such areas were included in scoring this specific site. Therefore, this Federal facility site is being placed on the Federal section of the NPL under the NPL/RCRA policy announced on September 8, 1983 (48 FR 40662).

NPL:

NPL Status: Currently on the Final NPL
Category Description: Depth To Aquifer-> 50 And <= 100 Feet
Category Value: 80

NPL Status: Currently on the Final NPL
Category Description: Distance To Nearest Population-> 0 And <= 1/4 Mile
Category Value: 10

NPL:

NPL Name: NORTON AIR FORCE BASE (LND FLL #2)

Map ID
Direction
Distance
Elevation

MAP FINDINGS

Site

Database(s)

EDR ID Number
EPA ID Number

USAF NORTON AFB (Continued)

1000417274

NPL:

EPA Region: 09
Site ID: 0902760
Site Status: F
Federal Site: Y
Date Deleted: Not reported
Date Finalized: 07/22/87
Date Proposed: 10/15/84

NPL:

Proposed Date: 10/15/1984
Final Date: 07/22/1987
Deleted Date: Not reported
NPL Status: Final

SEMS:

Site ID: 0902760
EPA ID: CA4570024345
Name: NORTON AIR FORCE BASE (LNDFLL #2)
Address: I-10/US 395 FORMER NORTON AFB
Address 2: Not reported
City,State,Zip: SAN BERNARDINO, CA 92408
Cong District: 31,40
FIPS Code: 06071
Latitude: 34.098061
Longitude: -117.237200
FF: Y
NPL: Currently on the Final NPL
Non NPL Status: Not reported

SEMS Detail:

Region: 09
Site ID: 0902760
EPA ID: CA4570024345
Site Name: NORTON AIR FORCE BASE (LNDFLL #2)
NPL: F
FF: Y
OU: 00
Action Code: CR
Action Name: CI
SEQ: 1
Start Date: 1987-09-30 04:00:00
Finish Date: Not reported
Qual: Not reported
Current Action Lead: EPA Perf

Region: 09
Site ID: 0902760
EPA ID: CA4570024345
Site Name: NORTON AIR FORCE BASE (LNDFLL #2)
NPL: F
FF: Y
OU: 00
Action Code: CM
Action Name: PCOR

Map ID
Direction
Distance
Elevation

MAP FINDINGS

Site

Database(s)

EDR ID Number
EPA ID Number

USAF NORTON AFB (Continued)

1000417274

SEQ:	1
Start Date:	2006-05-16 04:00:00
Finish Date:	5/16/2006 4:00:00 AM
Qual:	Not reported
Current Action Lead:	EPA Perf
Region:	09
Site ID:	0902760
EPA ID:	CA4570024345
Site Name:	NORTON AIR FORCE BASE (LNDFLL #2)
NPL:	F
FF:	Y
OU:	00
Action Code:	HR
Action Name:	HAZRANK
SEQ:	1
Start Date:	1988-06-01 04:00:00
Finish Date:	6/1/1988 4:00:00 AM
Qual:	Not reported
Current Action Lead:	EPA Perf
Region:	09
Site ID:	0902760
EPA ID:	CA4570024345
Site Name:	NORTON AIR FORCE BASE (LNDFLL #2)
NPL:	F
FF:	Y
OU:	00
Action Code:	MA
Action Name:	ST COOP
SEQ:	1
Start Date:	1989-04-30 04:00:00
Finish Date:	6/30/1994 4:00:00 AM
Qual:	Not reported
Current Action Lead:	EPA Perf
Region:	09
Site ID:	0902760
EPA ID:	CA4570024345
Site Name:	NORTON AIR FORCE BASE (LNDFLL #2)
NPL:	F
FF:	Y
OU:	00
Action Code:	AR
Action Name:	ADMIN REC
SEQ:	1
Start Date:	2000-07-24 04:00:00
Finish Date:	Not reported
Qual:	Not reported
Current Action Lead:	EPA Perf
Region:	09
Site ID:	0902760
EPA ID:	CA4570024345
Site Name:	NORTON AIR FORCE BASE (LNDFLL #2)
NPL:	F
FF:	Y

Map ID
Direction
Distance
Elevation

MAP FINDINGS

Site

Database(s)

EDR ID Number
EPA ID Number

USAF NORTON AFB (Continued)

1000417274

OU: 02
Action Code: OM
Action Name: OM
SEQ: 2
Start Date: 1999-11-28 05:00:00
Finish Date: Not reported
Qual: Not reported
Current Action Lead: Fed Fac

Region: 09
Site ID: 0902760
EPA ID: CA4570024345
Site Name: NORTON AIR FORCE BASE (LNDFLL #2)
NPL: F
FF: Y
OU: 01
Action Code: LW
Action Name: FF RI/FS
SEQ: 1
Start Date: 1989-06-29 04:00:00
Finish Date: 11/24/1993 5:00:00 AM
Qual: Not reported
Current Action Lead: Fed Fac

Region: 09
Site ID: 0902760
EPA ID: CA4570024345
Site Name: NORTON AIR FORCE BASE (LNDFLL #2)
NPL: F
FF: Y
OU: 02
Action Code: LV
Action Name: FF RV
SEQ: 13
Start Date: 2004-02-02 05:00:00
Finish Date: 9/29/2005 4:00:00 AM
Qual: Not reported
Current Action Lead: Fed Fac

Region: 09
Site ID: 0902760
EPA ID: CA4570024345
Site Name: NORTON AIR FORCE BASE (LNDFLL #2)
NPL: F
FF: Y
OU: 02
Action Code: LV
Action Name: FF RV
SEQ: 14
Start Date: 2003-11-24 05:00:00
Finish Date: 9/29/2005 4:00:00 AM
Qual: Not reported
Current Action Lead: Fed Fac

Region: 09
Site ID: 0902760
EPA ID: CA4570024345

Map ID
Direction
Distance
Elevation

MAP FINDINGS

Site

Database(s)

EDR ID Number
EPA ID Number

USAF NORTON AFB (Continued)

1000417274

Site Name: NORTON AIR FORCE BASE (LNDFLL #2)
NPL: F
FF: Y
OU: 02
Action Code: LV
Action Name: FF RV
SEQ: 15
Start Date: 2003-12-17 05:00:00
Finish Date: 9/29/2005 4:00:00 AM
Qual: Not reported
Current Action Lead: Fed Fac

Region: 09
Site ID: 0902760
EPA ID: CA4570024345
Site Name: NORTON AIR FORCE BASE (LNDFLL #2)
NPL: F
FF: Y
OU: 02
Action Code: LV
Action Name: FF RV
SEQ: 16
Start Date: 2003-12-11 05:00:00
Finish Date: 12/3/2004 5:00:00 AM
Qual: Not reported
Current Action Lead: Fed Fac

Region: 09
Site ID: 0902760
EPA ID: CA4570024345
Site Name: NORTON AIR FORCE BASE (LNDFLL #2)
NPL: F
FF: Y
OU: 02
Action Code: LV
Action Name: FF RV
SEQ: 17
Start Date: 1996-09-20 04:00:00
Finish Date: 11/15/1996 5:00:00 AM
Qual: Not reported
Current Action Lead: Fed Fac

Region: 09
Site ID: 0902760
EPA ID: CA4570024345
Site Name: NORTON AIR FORCE BASE (LNDFLL #2)
NPL: F
FF: Y
OU: 02
Action Code: LV
Action Name: FF RV
SEQ: 6
Start Date: 1996-03-25 05:00:00
Finish Date: 4/22/1997 4:00:00 AM
Qual: P
Current Action Lead: Fed Fac

Map ID
Direction
Distance
Elevation

MAP FINDINGS

Site

Database(s)

EDR ID Number
EPA ID Number

USAF NORTON AFB (Continued)

1000417274

Region: 09
Site ID: 0902760
EPA ID: CA4570024345
Site Name: NORTON AIR FORCE BASE (LNDFLL #2)
NPL: F
FF: Y
OU: 02
Action Code: LV
Action Name: FF RV
SEQ: 7
Start Date: 1996-04-25 04:00:00
Finish Date: 9/30/1999 4:00:00 AM
Qual: S
Current Action Lead: Fed Fac

Region: 09
Site ID: 0902760
EPA ID: CA4570024345
Site Name: NORTON AIR FORCE BASE (LNDFLL #2)
NPL: F
FF: Y
OU: 02
Action Code: LV
Action Name: FF RV
SEQ: 8
Start Date: 1996-04-18 04:00:00
Finish Date: 12/19/1997 5:00:00 AM
Qual: P
Current Action Lead: Fed Fac

Region: 09
Site ID: 0902760
EPA ID: CA4570024345
Site Name: NORTON AIR FORCE BASE (LNDFLL #2)
NPL: F
FF: Y
OU: 02
Action Code: LV
Action Name: FF RV
SEQ: 9
Start Date: 1997-06-30 04:00:00
Finish Date: 12/8/1998 5:00:00 AM
Qual: Not reported
Current Action Lead: Fed Fac

Region: 09
Site ID: 0902760
EPA ID: CA4570024345
Site Name: NORTON AIR FORCE BASE (LNDFLL #2)
NPL: F
FF: Y
OU: 02
Action Code: LV
Action Name: FF RV
SEQ: 11
Start Date: 1997-06-25 04:00:00
Finish Date: 12/8/1998 5:00:00 AM

Map ID
Direction
Distance
Elevation

MAP FINDINGS

Site

Database(s)

EDR ID Number
EPA ID Number

USAF NORTON AFB (Continued)

1000417274

Qual:	Not reported
Current Action Lead:	Fed Fac
Region:	09
Site ID:	0902760
EPA ID:	CA4570024345
Site Name:	NORTON AIR FORCE BASE (LNDFLL #2)
NPL:	F
FF:	Y
OU:	02
Action Code:	LV
Action Name:	FF RV
SEQ:	12
Start Date:	1996-04-15 04:00:00
Finish Date:	7/22/1997 4:00:00 AM
Qual:	Not reported
Current Action Lead:	Fed Fac
Region:	09
Site ID:	0902760
EPA ID:	CA4570024345
Site Name:	NORTON AIR FORCE BASE (LNDFLL #2)
NPL:	F
FF:	Y
OU:	00
Action Code:	SI
Action Name:	SI
SEQ:	1
Start Date:	1984-04-01 06:00:00
Finish Date:	4/1/1984 6:00:00 AM
Qual:	H
Current Action Lead:	Fed Fac
Region:	09
Site ID:	0902760
EPA ID:	CA4570024345
Site Name:	NORTON AIR FORCE BASE (LNDFLL #2)
NPL:	F
FF:	Y
OU:	02
Action Code:	LW
Action Name:	FF RI/FS
SEQ:	3
Start Date:	1998-10-01 04:00:00
Finish Date:	6/10/2003 4:00:00 AM
Qual:	Not reported
Current Action Lead:	Fed Fac
Region:	09
Site ID:	0902760
EPA ID:	CA4570024345
Site Name:	NORTON AIR FORCE BASE (LNDFLL #2)
NPL:	F
FF:	Y
OU:	02
Action Code:	RO
Action Name:	ROD

Map ID
Direction
Distance
Elevation

MAP FINDINGS

Site

Database(s)

EDR ID Number
EPA ID Number

USAF NORTON AFB (Continued)

1000417274

SEQ:	2
Start Date:	2005-09-29 04:00:00
Finish Date:	9/29/2005 4:00:00 AM
Qual:	R
Current Action Lead:	Fed Fac
Region:	09
Site ID:	0902760
EPA ID:	CA4570024345
Site Name:	NORTON AIR FORCE BASE (LNDFLL #2)
NPL:	F
FF:	Y
OU:	01
Action Code:	LX
Action Name:	FF RD
SEQ:	1
Start Date:	1993-11-24 05:00:00
Finish Date:	9/16/1994 4:00:00 AM
Qual:	Not reported
Current Action Lead:	Fed Fac
Region:	09
Site ID:	0902760
EPA ID:	CA4570024345
Site Name:	NORTON AIR FORCE BASE (LNDFLL #2)
NPL:	F
FF:	Y
OU:	00
Action Code:	NP
Action Name:	PROPOSED
SEQ:	1
Start Date:	1984-10-15 05:00:00
Finish Date:	10/15/1984 5:00:00 AM
Qual:	Not reported
Current Action Lead:	Fed Fac
Region:	09
Site ID:	0902760
EPA ID:	CA4570024345
Site Name:	NORTON AIR FORCE BASE (LNDFLL #2)
NPL:	F
FF:	Y
OU:	02
Action Code:	EE
Action Name:	EE/CA
SEQ:	1
Start Date:	1996-03-29 05:00:00
Finish Date:	3/29/1996 5:00:00 AM
Qual:	Not reported
Current Action Lead:	Fed Fac
Region:	09
Site ID:	0902760
EPA ID:	CA4570024345
Site Name:	NORTON AIR FORCE BASE (LNDFLL #2)
NPL:	F
FF:	Y

Map ID
Direction
Distance
Elevation

MAP FINDINGS

Site

Database(s)

EDR ID Number
EPA ID Number

USAF NORTON AFB (Continued)

1000417274

OU: 01
Action Code: RO
Action Name: ROD
SEQ: 1
Start Date: 1993-11-24 05:00:00
Finish Date: 11/24/1993 5:00:00 AM
Qual: Not reported
Current Action Lead: Fed Fac

Region: 09
Site ID: 0902760
EPA ID: CA4570024345
Site Name: NORTON AIR FORCE BASE (LNDFLL #2)
NPL: F
FF: Y
OU: 00
Action Code: DS
Action Name: DISCVRY
SEQ: 1
Start Date: 1980-08-01 04:00:00
Finish Date: 8/1/1980 4:00:00 AM
Qual: Not reported
Current Action Lead: Fed Fac

Region: 09
Site ID: 0902760
EPA ID: CA4570024345
Site Name: NORTON AIR FORCE BASE (LNDFLL #2)
NPL: F
FF: Y
OU: 00
Action Code: LV
Action Name: FF RV
SEQ: 1
Start Date: 1991-01-04 05:00:00
Finish Date: 4/8/1992 4:00:00 AM
Qual: C
Current Action Lead: Fed Fac

Region: 09
Site ID: 0902760
EPA ID: CA4570024345
Site Name: NORTON AIR FORCE BASE (LNDFLL #2)
NPL: F
FF: Y
OU: 02
Action Code: RO
Action Name: ROD
SEQ: 3
Start Date: 1997-06-25 04:00:00
Finish Date: 6/25/1997 4:00:00 AM
Qual: Not reported
Current Action Lead: Fed Fac

Region: 09
Site ID: 0902760
EPA ID: CA4570024345

Map ID
Direction
Distance
Elevation

MAP FINDINGS

Site

Database(s)

EDR ID Number
EPA ID Number

USAF NORTON AFB (Continued)

1000417274

Site Name: NORTON AIR FORCE BASE (LNDFLL #2)
NPL: F
FF: Y
OU: 00
Action Code: PA
Action Name: PA
SEQ: 1
Start Date: 1984-04-01 06:00:00
Finish Date: 4/1/1984 6:00:00 AM
Qual: L
Current Action Lead: Fed Fac

Region: 09
Site ID: 0902760
EPA ID: CA4570024345
Site Name: NORTON AIR FORCE BASE (LNDFLL #2)
NPL: F
FF: Y
OU: 00
Action Code: NF
Action Name: NPL FINL
SEQ: 1
Start Date: 1987-07-22 04:00:00
Finish Date: 7/22/1987 4:00:00 AM
Qual: Not reported
Current Action Lead: Fed Fac

Region: 09
Site ID: 0902760
EPA ID: CA4570024345
Site Name: NORTON AIR FORCE BASE (LNDFLL #2)
NPL: F
FF: Y
OU: 01
Action Code: LY
Action Name: FF RA
SEQ: 1
Start Date: 1994-09-16 04:00:00
Finish Date: 7/26/1996 4:00:00 AM
Qual: Not reported
Current Action Lead: Fed Fac

Region: 09
Site ID: 0902760
EPA ID: CA4570024345
Site Name: NORTON AIR FORCE BASE (LNDFLL #2)
NPL: F
FF: Y
OU: 02
Action Code: LV
Action Name: FF RV
SEQ: 2
Start Date: 1995-12-21 05:00:00
Finish Date: 7/28/1999 4:00:00 AM
Qual: Not reported
Current Action Lead: Fed Fac

Map ID
Direction
Distance
Elevation

MAP FINDINGS

Site

Database(s)

EDR ID Number
EPA ID Number

USAF NORTON AFB (Continued)

1000417274

Region: 09
Site ID: 0902760
EPA ID: CA4570024345
Site Name: NORTON AIR FORCE BASE (LNDFLL #2)
NPL: F
FF: Y
OU: 01
Action Code: OM
Action Name: OM
SEQ: 1
Start Date: 1996-07-26 04:00:00
Finish Date: 12/21/2005 5:00:00 AM
Qual: Not reported
Current Action Lead: Fed Fac

CORRACTS:

Name: USAF NORTON AFB
Address: 305 S TIPPECANOE AVE
Address 2: Not reported
EPA ID: CA4570024345
Area Name: CENTRAL BASE AREA OU
Corrective Action: INVESTIGATION WORKPLAN APPROVED
Actual Date: 00:00.0
Air Release Indicator: Not reported
Groundwater Release Indicator: Not reported
Soil Release Indicator: Not reported
Surface Water Release Indicator: Not reported

Name: USAF NORTON AFB
Address: 305 S TIPPECANOE AVE
Address 2: Not reported
EPA ID: CA4570024345
Area Name: CENTRAL BASE AREA OU
Corrective Action: INVESTIGATION COMPLETE
Actual Date: 00:00.0
Air Release Indicator: Not reported
Groundwater Release Indicator: Not reported
Soil Release Indicator: Not reported
Surface Water Release Indicator: Not reported

Name: USAF NORTON AFB
Address: 305 S TIPPECANOE AVE
Address 2: Not reported
EPA ID: CA4570024345
Area Name: CENTRAL BASE AREA OU
Corrective Action: CMS WORKPLAN APPROVED
Actual Date: 00:00.0
Air Release Indicator: Not reported
Groundwater Release Indicator: Not reported
Soil Release Indicator: Not reported
Surface Water Release Indicator: Not reported

Name: USAF NORTON AFB
Address: 305 S TIPPECANOE AVE
Address 2: Not reported
EPA ID: CA4570024345

Map ID
Direction
Distance
Elevation

MAP FINDINGS

Site

Database(s)

EDR ID Number
EPA ID Number

USAF NORTON AFB (Continued)

1000417274

Area Name: CENTRAL BASE AREA OU
Corrective Action: CMS COMPLETE
Actual Date: 00:00.0
Air Release Indicator: Not reported
Groundwater Release Indicator: Not reported
Soil Release Indicator: Not reported
Surface Water Release Indicator: Not reported

Name: USAF NORTON AFB
Address: 305 S TIPPECANOE AVE
Address 2: Not reported
EPA ID: CA4570024345
Area Name: CENTRAL BASE AREA OU
Corrective Action: CMI WORKPLAN APPROVED
Actual Date: 00:00.0
Air Release Indicator: Not reported
Groundwater Release Indicator: Not reported
Soil Release Indicator: Not reported
Surface Water Release Indicator: Not reported

Name: USAF NORTON AFB
Address: 305 S TIPPECANOE AVE
Address 2: Not reported
EPA ID: CA4570024345
Area Name: CENTRAL BASE AREA OU
Corrective Action: STABILIZATION/INTERIM MEASURES DECISION-GROUNDWATER EXTRACTION and TREATMENT
Actual Date: 00:00.0
Air Release Indicator: Not reported
Groundwater Release Indicator: Not reported
Soil Release Indicator: Not reported
Surface Water Release Indicator: Not reported

Name: USAF NORTON AFB
Address: 305 S TIPPECANOE AVE
Address 2: Not reported
EPA ID: CA4570024345
Area Name: ENTIRE FACILITY
Corrective Action: HUMAN EXPOSURES CONTROLLED DETERMINATION-YES, APPLICABLE AS OF THIS DATE
Actual Date: 00:00.0
Air Release Indicator: Not reported
Groundwater Release Indicator: Not reported
Soil Release Indicator: Not reported
Surface Water Release Indicator: Not reported

Name: USAF NORTON AFB
Address: 305 S TIPPECANOE AVE
Address 2: Not reported
EPA ID: CA4570024345
Area Name: ENTIRE FACILITY
Corrective Action: RELEASE TO GW CONTROLLED DETERMINATION-FACILITY DOES NOT MEET DEFINITION
Actual Date: 00:00.0
Air Release Indicator: Not reported
Groundwater Release Indicator: Not reported
Soil Release Indicator: Not reported

Map ID
Direction
Distance
Elevation

MAP FINDINGS

Site

Database(s)

EDR ID Number
EPA ID Number

USAF NORTON AFB (Continued)

1000417274

Surface Water Release Indicator: Not reported

Name: USAF NORTON AFB
Address: 305 S TIPPECANOE AVE
Address 2: Not reported
EPA ID: CA4570024345
Area Name: ENTIRE FACILITY
Corrective Action: RELEASE TO GW CONTROLLED DETERMINATION-YES, APPLICABLE AS OF THIS DATE
Actual Date: 00:00.0
Air Release Indicator: Not reported
Groundwater Release Indicator: Not reported
Soil Release Indicator: Not reported
Surface Water Release Indicator: Not reported

Name: USAF NORTON AFB
Address: 305 S TIPPECANOE AVE
Address 2: Not reported
EPA ID: CA4570024345
Area Name: ENTIRE FACILITY
Corrective Action: REMEDY DECISION
Actual Date: 00:00.0
Air Release Indicator: Not reported
Groundwater Release Indicator: Not reported
Soil Release Indicator: Not reported
Surface Water Release Indicator: Not reported

Name: USAF NORTON AFB
Address: 305 S TIPPECANOE AVE
Address 2: Not reported
EPA ID: CA4570024345
Area Name: ENTIRE FACILITY
Corrective Action: REMEDY CONSTRUCTION-REMEDY CONSTRUCTED
Actual Date: 00:00.0
Air Release Indicator: Not reported
Groundwater Release Indicator: Not reported
Soil Release Indicator: Not reported
Surface Water Release Indicator: Not reported

[Click this hyperlink](#) while viewing on your computer to access
1 additional CORRACTS: record(s) in the EDR Site Report.

RCRA-SQG:

Date Form Received by Agency: 1996-09-01 00:00:00.0
Handler Name: USAF NORTON AFB
Handler Address: 305 S TIPPECANOE AVE
Handler City,State,Zip: SAN BERNARDINO, CA 92408
EPA ID: CA4570024345
Contact Name: Not reported
Contact Address: Not reported
Contact City,State,Zip: Not reported
Contact Telephone: Not reported
Contact Fax: Not reported
Contact Email: Not reported
Contact Title: Not reported
EPA Region: 09
Land Type: Federal
Federal Waste Generator Description: Small Quantity Generator

Map ID
 Direction
 Distance
 Elevation

MAP FINDINGS

Site

Database(s)

EDR ID Number
 EPA ID Number

USAF NORTON AFB (Continued)

1000417274

Non-Notifier:	Not reported
Biennial Report Cycle:	Not reported
Accessibility:	Not reported
Active Site Indicator:	Handler Activities, Corrective Action Activities
State District Owner:	CA
State District:	4
Mailing Address:	63RD CIV ENG SQU/DEEV
Mailing City,State,Zip:	NORTON AFB, CA 92409
Owner Name:	Not reported
Owner Type:	Not reported
Operator Name:	MULTIPLE OPS - USAF & DPDO
Operator Type:	Federal
Short-Term Generator Activity:	No
Importer Activity:	No
Mixed Waste Generator:	No
Transporter Activity:	Yes
Transfer Facility Activity:	No
Recycler Activity with Storage:	No
Small Quantity On-Site Burner Exemption:	No
Smelting Melting and Refining Furnace Exemption:	No
Underground Injection Control:	No
Off-Site Waste Receipt:	No
Universal Waste Indicator:	No
Universal Waste Destination Facility:	No
Federal Universal Waste:	No
Active Site Fed-Reg Treatment Storage and Disposal Facility:	Not reported
Active Site Converter Treatment storage and Disposal Facility:	Not reported
Active Site State-Reg Treatment Storage and Disposal Facility:	Not reported
Active Site State-Reg Handler:	---
Federal Facility Indicator:	The land is federally-owned, The site is federally-operated
Hazardous Secondary Material Indicator:	NN
Sub-Part K Indicator:	Not reported
Commercial TSD Indicator:	No
Treatment Storage and Disposal Type:	Storage, Treatment
2018 GPRA Permit Baseline:	Not Accomplished
2018 GPRA Renewals Baseline:	Not on the Baseline
Permit Renewals Workload Universe:	Not reported
Permit Workload Universe:	Not reported
Permit Progress Universe:	Storage, Treatment
Post-Closure Workload Universe:	Not reported
Closure Workload Universe:	Not reported
202 GPRA Corrective Action Baseline:	No
Corrective Action Workload Universe:	Yes
Subject to Corrective Action Universe:	Yes
Non-TSDs Where RCRA CA has Been Imposed Universe:	No
TSDs Potentially Subject to CA Under 3004 (u)/(v) Universe:	No
TSDs Only Subject to CA under Discretionary Auth Universe:	Yes
Corrective Action Priority Ranking:	No NCAPS ranking
Environmental Control Indicator:	No
Institutional Control Indicator:	No
Human Exposure Controls Indicator:	Yes
Groundwater Controls Indicator:	No
Operating TSD Universe:	Not reported
Full Enforcement Universe:	Not reported
Significant Non-Complier Universe:	No
Unaddressed Significant Non-Complier Universe:	No
Addressed Significant Non-Complier Universe:	No

Map ID
Direction
Distance
Elevation

MAP FINDINGS

Site

Database(s)

EDR ID Number
EPA ID Number

USAF NORTON AFB (Continued)

1000417274

Significant Non-Complier With a Compliance Schedule Universe: No
Financial Assurance Required: Not reported
Handler Date of Last Change: 2006-09-05 00:00:00.0
Recognized Trader-Importer: No
Recognized Trader-Exporter: No
Importer of Spent Lead Acid Batteries: No
Exporter of Spent Lead Acid Batteries: No
Recycler Activity Without Storage: Not reported
Manifest Broker: Not reported
Sub-Part P Indicator: No

Handler - Owner Operator:

Owner/Operator Indicator: Operator
Owner/Operator Name: MULTIPLE OPS - USAF & DPDO
Legal Status: Federal
Date Became Current: Not reported
Date Ended Current: Not reported
Owner/Operator Address: US DEPT OF AIR FORCE NORTON
Owner/Operator City,State,Zip: CITY NOT REPORTED, CA 99999
Owner/Operator Telephone: 714-382-3909
Owner/Operator Telephone Ext: Not reported
Owner/Operator Fax: Not reported
Owner/Operator Email: Not reported

Owner/Operator Indicator: Operator
Owner/Operator Name: MULTIPLE OPS - USAF & DPDO
Legal Status: Federal
Date Became Current: Not reported
Date Ended Current: Not reported
Owner/Operator Address: US DEPT OF AIR FORCE NORTON
Owner/Operator City,State,Zip: CITY NOT REPORTED, CA 99999
Owner/Operator Telephone: 714-382-3909
Owner/Operator Telephone Ext: Not reported
Owner/Operator Fax: Not reported
Owner/Operator Email: Not reported

Owner/Operator Indicator: Owner
Owner/Operator Name: US AIR FORCE
Legal Status: Federal
Date Became Current: Not reported
Date Ended Current: Not reported
Owner/Operator Address: NORTON AFB
Owner/Operator City,State,Zip: SAN BERNARDINO, CA 92409
Owner/Operator Telephone: 714-382-3909
Owner/Operator Telephone Ext: Not reported
Owner/Operator Fax: Not reported
Owner/Operator Email: Not reported

Historic Generators:

Receive Date: 1996-09-01 00:00:00.0
Handler Name: USAF NORTON AFB
Federal Waste Generator Description: Large Quantity Generator
State District Owner: CA
Large Quantity Handler of Universal Waste: No
Recognized Trader Importer: No

Map ID
Direction
Distance
Elevation

MAP FINDINGS

Site

Database(s)

EDR ID Number
EPA ID Number

USAF NORTON AFB (Continued)

1000417274

Recognized Trader Exporter: No
Spent Lead Acid Battery Importer: No
Spent Lead Acid Battery Exporter: No
Current Record: No
Non Storage Recycler Activity: Not reported
Electronic Manifest Broker: Not reported

Receive Date: 1996-09-01 00:00:00.0
Handler Name: USAF NORTON AFB
Federal Waste Generator Description: Small Quantity Generator
State District Owner: CA
Large Quantity Handler of Universal Waste: No
Recognized Trader Importer: No
Recognized Trader Exporter: No
Spent Lead Acid Battery Importer: No
Spent Lead Acid Battery Exporter: No
Current Record: Yes
Non Storage Recycler Activity: Not reported
Electronic Manifest Broker: Not reported

Receive Date: 1980-08-18 00:00:00.0
Handler Name: USAF NORTON AFB
Federal Waste Generator Description: Large Quantity Generator
State District Owner: CA
Large Quantity Handler of Universal Waste: No
Recognized Trader Importer: No
Recognized Trader Exporter: No
Spent Lead Acid Battery Importer: No
Spent Lead Acid Battery Exporter: No
Current Record: No
Non Storage Recycler Activity: Not reported
Electronic Manifest Broker: Not reported

Receive Date: 1990-04-17 00:00:00.0
Handler Name: NORTON AIR FORCE BASE
Federal Waste Generator Description: Large Quantity Generator
State District Owner: Not reported
Large Quantity Handler of Universal Waste: No
Recognized Trader Importer: No
Recognized Trader Exporter: No
Spent Lead Acid Battery Importer: No
Spent Lead Acid Battery Exporter: No
Current Record: No
Non Storage Recycler Activity: Not reported
Electronic Manifest Broker: Not reported

Receive Date: 1992-02-28 00:00:00.0
Handler Name: NORTON AIR FORCE BASE
Federal Waste Generator Description: Large Quantity Generator
State District Owner: Not reported
Large Quantity Handler of Universal Waste: No
Recognized Trader Importer: No
Recognized Trader Exporter: No
Spent Lead Acid Battery Importer: No
Spent Lead Acid Battery Exporter: No
Current Record: No
Non Storage Recycler Activity: Not reported

Map ID
Direction
Distance
Elevation

MAP FINDINGS

Site

Database(s)

EDR ID Number
EPA ID Number

USAF NORTON AFB (Continued)

1000417274

Electronic Manifest Broker: Not reported

Receive Date: 1994-03-28 00:00:00.0
Handler Name: USAF NORTON AFB
Federal Waste Generator Description: Large Quantity Generator
State District Owner: Not reported
Large Quantity Handler of Universal Waste: No
Recognized Trader Importer: No
Recognized Trader Exporter: No
Spent Lead Acid Battery Importer: No
Spent Lead Acid Battery Exporter: No
Current Record: No
Non Storage Recycler Activity: Not reported
Electronic Manifest Broker: Not reported

Receive Date: 1996-03-11 00:00:00.0
Handler Name: NORTON AIR FORCE BASE
Federal Waste Generator Description: Large Quantity Generator
State District Owner: Not reported
Large Quantity Handler of Universal Waste: No
Recognized Trader Importer: No
Recognized Trader Exporter: No
Spent Lead Acid Battery Importer: No
Spent Lead Acid Battery Exporter: No
Current Record: No
Non Storage Recycler Activity: Not reported
Electronic Manifest Broker: Not reported

List of NAICS Codes and Descriptions:

NAICS Code: 2349
NAICS Description: OTHER HEAVY CONSTRUCTION

NAICS Code: 23552
NAICS Description: FLOOR LAYING AND OTHER FLOOR CONTRACTORS

NAICS Code: 332813
NAICS Description: ELECTROPLATING, PLATING, POLISHING, ANODIZING, AND COLORING

NAICS Code: 336411
NAICS Description: AIRCRAFT MANUFACTURING

NAICS Code: 48811
NAICS Description: AIRPORT OPERATIONS

NAICS Code: 56121
NAICS Description: FACILITIES SUPPORT SERVICES

NAICS Code: 811111
NAICS Description: GENERAL AUTOMOTIVE REPAIR

NAICS Code: 81292
NAICS Description: PHOTOFINISHING

NAICS Code: 92411
NAICS Description: ADMINISTRATION OF AIR AND WATER RESOURCE AND SOLID WASTE MANAGEMENT PROGRAMS

Map ID
Direction
Distance
Elevation

MAP FINDINGS

Site

Database(s)

EDR ID Number
EPA ID Number

USAF NORTON AFB (Continued)

1000417274

NAICS Code: 92811
NAICS Description: NATIONAL SECURITY

Facility Has Received Notices of Violation:

Found Violation: Yes
Agency Which Determined Violation: EPA
Violation Short Description: TSD - General
Date Violation was Determined: 1987-08-20 00:00:00.0
Actual Return to Compliance Date: 1988-07-26 00:00:00.0
Return to Compliance Qualifier: Unverifiable
Violation Responsible Agency: State
Scheduled Compliance Date: Not reported
Enforcement Identifier: Not reported
Date of Enforcement Action: Not reported
Enforcement Responsible Agency: Not reported
Enforcement Docket Number: Not reported
Enforcement Attorney: Not reported
Corrective Action Component: Not reported
Appeal Initiated Date: Not reported
Appeal Resolution Date: Not reported
Disposition Status Date: Not reported
Disposition Status: Not reported
Disposition Status Description: Not reported
Consent/Final Order Sequence Number: Not reported
Consent/Final Order Respondent Name: Not reported
Consent/Final Order Lead Agency: Not reported
Enforcement Type: Not reported
Enforcement Responsible Person: Not reported
Enforcement Responsible Sub-Organization: Not reported
SEP Sequence Number: Not reported
SEP Expenditure Amount: Not reported
SEP Scheduled Completion Date: Not reported
SEP Actual Date: Not reported
SEP Defaulted Date: Not reported
SEP Type: Not reported
SEP Type Description: Not reported
Proposed Amount: Not reported
Final Monetary Amount: Not reported
Paid Amount: Not reported
Final Count: Not reported
Final Amount: Not reported

Found Violation: No
Agency Which Determined Violation: Not reported
Violation Short Description: Not reported
Date Violation was Determined: Not reported
Actual Return to Compliance Date: Not reported
Return to Compliance Qualifier: Not reported
Violation Responsible Agency: Not reported
Scheduled Compliance Date: Not reported
Enforcement Identifier: Not reported
Date of Enforcement Action: Not reported
Enforcement Responsible Agency: Not reported
Enforcement Docket Number: Not reported
Enforcement Attorney: Not reported
Corrective Action Component: Not reported
Appeal Initiated Date: Not reported

Map ID
Direction
Distance
Elevation

MAP FINDINGS

Site

Database(s)

EDR ID Number
EPA ID Number

USAF NORTON AFB (Continued)

1000417274

Appeal Resolution Date:	Not reported
Disposition Status Date:	Not reported
Disposition Status:	Not reported
Disposition Status Description:	Not reported
Consent/Final Order Sequence Number:	Not reported
Consent/Final Order Respondent Name:	Not reported
Consent/Final Order Lead Agency:	Not reported
Enforcement Type:	Not reported
Enforcement Responsible Person:	Not reported
Enforcement Responsible Sub-Organization:	Not reported
SEP Sequence Number:	Not reported
SEP Expenditure Amount:	Not reported
SEP Scheduled Completion Date:	Not reported
SEP Actual Date:	Not reported
SEP Defaulted Date:	Not reported
SEP Type:	Not reported
SEP Type Description:	Not reported
Proposed Amount:	Not reported
Final Monetary Amount:	Not reported
Paid Amount:	Not reported
Final Count:	Not reported
Final Amount:	Not reported
Found Violation:	No
Agency Which Determined Violation:	Not reported
Violation Short Description:	Not reported
Date Violation was Determined:	Not reported
Actual Return to Compliance Date:	Not reported
Return to Compliance Qualifier:	Not reported
Violation Responsible Agency:	Not reported
Scheduled Compliance Date:	Not reported
Enforcement Identifier:	Not reported
Date of Enforcement Action:	Not reported
Enforcement Responsible Agency:	Not reported
Enforcement Docket Number:	Not reported
Enforcement Attorney:	Not reported
Corrective Action Component:	Not reported
Appeal Initiated Date:	Not reported
Appeal Resolution Date:	Not reported
Disposition Status Date:	Not reported
Disposition Status:	Not reported
Disposition Status Description:	Not reported
Consent/Final Order Sequence Number:	Not reported
Consent/Final Order Respondent Name:	Not reported
Consent/Final Order Lead Agency:	Not reported
Enforcement Type:	Not reported
Enforcement Responsible Person:	Not reported
Enforcement Responsible Sub-Organization:	Not reported
SEP Sequence Number:	Not reported
SEP Expenditure Amount:	Not reported
SEP Scheduled Completion Date:	Not reported
SEP Actual Date:	Not reported
SEP Defaulted Date:	Not reported
SEP Type:	Not reported
SEP Type Description:	Not reported
Proposed Amount:	Not reported
Final Monetary Amount:	Not reported

Map ID
Direction
Distance
Elevation

MAP FINDINGS

Site

Database(s)

EDR ID Number
EPA ID Number

USAF NORTON AFB (Continued)

1000417274

Paid Amount: Not reported
Final Count: Not reported
Final Amount: Not reported

Found Violation: No
Agency Which Determined Violation: Not reported
Violation Short Description: Not reported
Date Violation was Determined: Not reported
Actual Return to Compliance Date: Not reported
Return to Compliance Qualifier: Not reported
Violation Responsible Agency: Not reported
Scheduled Compliance Date: Not reported
Enforcement Identifier: Not reported
Date of Enforcement Action: Not reported
Enforcement Responsible Agency: Not reported
Enforcement Docket Number: Not reported
Enforcement Attorney: Not reported
Corrective Action Component: Not reported
Appeal Initiated Date: Not reported
Appeal Resolution Date: Not reported
Disposition Status Date: Not reported
Disposition Status: Not reported
Disposition Status Description: Not reported
Consent/Final Order Sequence Number: Not reported
Consent/Final Order Respondent Name: Not reported
Consent/Final Order Lead Agency: Not reported
Enforcement Type: Not reported
Enforcement Responsible Person: Not reported
Enforcement Responsible Sub-Organization: Not reported
SEP Sequence Number: Not reported
SEP Expenditure Amount: Not reported
SEP Scheduled Completion Date: Not reported
SEP Actual Date: Not reported
SEP Defaulted Date: Not reported
SEP Type: Not reported
SEP Type Description: Not reported
Proposed Amount: Not reported
Final Monetary Amount: Not reported
Paid Amount: Not reported
Final Count: Not reported
Final Amount: Not reported

Found Violation: No
Agency Which Determined Violation: Not reported
Violation Short Description: Not reported
Date Violation was Determined: Not reported
Actual Return to Compliance Date: Not reported
Return to Compliance Qualifier: Not reported
Violation Responsible Agency: Not reported
Scheduled Compliance Date: Not reported
Enforcement Identifier: Not reported
Date of Enforcement Action: Not reported
Enforcement Responsible Agency: Not reported
Enforcement Docket Number: Not reported
Enforcement Attorney: Not reported
Corrective Action Component: Not reported
Appeal Initiated Date: Not reported

Map ID
Direction
Distance
Elevation

MAP FINDINGS

Site

Database(s)

EDR ID Number
EPA ID Number

USAF NORTON AFB (Continued)

1000417274

Appeal Resolution Date:	Not reported
Disposition Status Date:	Not reported
Disposition Status:	Not reported
Disposition Status Description:	Not reported
Consent/Final Order Sequence Number:	Not reported
Consent/Final Order Respondent Name:	Not reported
Consent/Final Order Lead Agency:	Not reported
Enforcement Type:	Not reported
Enforcement Responsible Person:	Not reported
Enforcement Responsible Sub-Organization:	Not reported
SEP Sequence Number:	Not reported
SEP Expenditure Amount:	Not reported
SEP Scheduled Completion Date:	Not reported
SEP Actual Date:	Not reported
SEP Defaulted Date:	Not reported
SEP Type:	Not reported
SEP Type Description:	Not reported
Proposed Amount:	Not reported
Final Monetary Amount:	Not reported
Paid Amount:	Not reported
Final Count:	Not reported
Final Amount:	Not reported
Found Violation:	No
Agency Which Determined Violation:	Not reported
Violation Short Description:	Not reported
Date Violation was Determined:	Not reported
Actual Return to Compliance Date:	Not reported
Return to Compliance Qualifier:	Not reported
Violation Responsible Agency:	Not reported
Scheduled Compliance Date:	Not reported
Enforcement Identifier:	Not reported
Date of Enforcement Action:	Not reported
Enforcement Responsible Agency:	Not reported
Enforcement Docket Number:	Not reported
Enforcement Attorney:	Not reported
Corrective Action Component:	Not reported
Appeal Initiated Date:	Not reported
Appeal Resolution Date:	Not reported
Disposition Status Date:	Not reported
Disposition Status:	Not reported
Disposition Status Description:	Not reported
Consent/Final Order Sequence Number:	Not reported
Consent/Final Order Respondent Name:	Not reported
Consent/Final Order Lead Agency:	Not reported
Enforcement Type:	Not reported
Enforcement Responsible Person:	Not reported
Enforcement Responsible Sub-Organization:	Not reported
SEP Sequence Number:	Not reported
SEP Expenditure Amount:	Not reported
SEP Scheduled Completion Date:	Not reported
SEP Actual Date:	Not reported
SEP Defaulted Date:	Not reported
SEP Type:	Not reported
SEP Type Description:	Not reported
Proposed Amount:	Not reported
Final Monetary Amount:	Not reported

Map ID
Direction
Distance
Elevation

MAP FINDINGS

Site

Database(s)

EDR ID Number
EPA ID Number

USAF NORTON AFB (Continued)

1000417274

Paid Amount:	Not reported
Final Count:	Not reported
Final Amount:	Not reported
Found Violation:	Yes
Agency Which Determined Violation:	State
Violation Short Description:	TSD - General
Date Violation was Determined:	1987-06-23 00:00:00.0
Actual Return to Compliance Date:	1987-08-06 00:00:00.0
Return to Compliance Qualifier:	Observed
Violation Responsible Agency:	State
Scheduled Compliance Date:	Not reported
Enforcement Identifier:	Not reported
Date of Enforcement Action:	Not reported
Enforcement Responsible Agency:	Not reported
Enforcement Docket Number:	Not reported
Enforcement Attorney:	Not reported
Corrective Action Component:	Not reported
Appeal Initiated Date:	Not reported
Appeal Resolution Date:	Not reported
Disposition Status Date:	Not reported
Disposition Status:	Not reported
Disposition Status Description:	Not reported
Consent/Final Order Sequence Number:	Not reported
Consent/Final Order Respondent Name:	Not reported
Consent/Final Order Lead Agency:	Not reported
Enforcement Type:	Not reported
Enforcement Responsible Person:	Not reported
Enforcement Responsible Sub-Organization:	Not reported
SEP Sequence Number:	Not reported
SEP Expenditure Amount:	Not reported
SEP Scheduled Completion Date:	Not reported
SEP Actual Date:	Not reported
SEP Defaulted Date:	Not reported
SEP Type:	Not reported
SEP Type Description:	Not reported
Proposed Amount:	Not reported
Final Monetary Amount:	Not reported
Paid Amount:	Not reported
Final Count:	Not reported
Final Amount:	Not reported
Found Violation:	Yes
Agency Which Determined Violation:	State
Violation Short Description:	TSD - General
Date Violation was Determined:	1989-10-30 00:00:00.0
Actual Return to Compliance Date:	1990-03-14 00:00:00.0
Return to Compliance Qualifier:	Observed
Violation Responsible Agency:	State
Scheduled Compliance Date:	1990-03-14 00:00:00.0
Enforcement Identifier:	004
Date of Enforcement Action:	1989-12-11 00:00:00.0
Enforcement Responsible Agency:	State
Enforcement Docket Number:	Not reported
Enforcement Attorney:	Not reported
Corrective Action Component:	No
Appeal Initiated Date:	Not reported

Map ID
Direction
Distance
Elevation

MAP FINDINGS

Site

Database(s)

EDR ID Number
EPA ID Number

USAF NORTON AFB (Continued)

1000417274

Appeal Resolution Date:	Not reported
Disposition Status Date:	Not reported
Disposition Status:	Not reported
Disposition Status Description:	Not reported
Consent/Final Order Sequence Number:	Not reported
Consent/Final Order Respondent Name:	Not reported
Consent/Final Order Lead Agency:	Not reported
Enforcement Type:	WRITTEN INFORMAL
Enforcement Responsible Person:	R9STA
Enforcement Responsible Sub-Organization:	Not reported
SEP Sequence Number:	Not reported
SEP Expenditure Amount:	Not reported
SEP Scheduled Completion Date:	Not reported
SEP Actual Date:	Not reported
SEP Defaulted Date:	Not reported
SEP Type:	Not reported
SEP Type Description:	Not reported
Proposed Amount:	Not reported
Final Monetary Amount:	Not reported
Paid Amount:	Not reported
Final Count:	Not reported
Final Amount:	Not reported
Found Violation:	Yes
Agency Which Determined Violation:	State
Violation Short Description:	TSD - General
Date Violation was Determined:	1992-05-15 00:00:00.0
Actual Return to Compliance Date:	1992-06-19 00:00:00.0
Return to Compliance Qualifier:	Observed
Violation Responsible Agency:	State
Scheduled Compliance Date:	Not reported
Enforcement Identifier:	Not reported
Date of Enforcement Action:	Not reported
Enforcement Responsible Agency:	Not reported
Enforcement Docket Number:	Not reported
Enforcement Attorney:	Not reported
Corrective Action Component:	Not reported
Appeal Initiated Date:	Not reported
Appeal Resolution Date:	Not reported
Disposition Status Date:	Not reported
Disposition Status:	Not reported
Disposition Status Description:	Not reported
Consent/Final Order Sequence Number:	Not reported
Consent/Final Order Respondent Name:	Not reported
Consent/Final Order Lead Agency:	Not reported
Enforcement Type:	Not reported
Enforcement Responsible Person:	Not reported
Enforcement Responsible Sub-Organization:	Not reported
SEP Sequence Number:	Not reported
SEP Expenditure Amount:	Not reported
SEP Scheduled Completion Date:	Not reported
SEP Actual Date:	Not reported
SEP Defaulted Date:	Not reported
SEP Type:	Not reported
SEP Type Description:	Not reported
Proposed Amount:	Not reported
Final Monetary Amount:	Not reported

Map ID
Direction
Distance
Elevation

MAP FINDINGS

Site

Database(s)

EDR ID Number
EPA ID Number

USAF NORTON AFB (Continued)

1000417274

Paid Amount:	Not reported
Final Count:	Not reported
Final Amount:	Not reported
Found Violation:	No
Agency Which Determined Violation:	Not reported
Violation Short Description:	Not reported
Date Violation was Determined:	Not reported
Actual Return to Compliance Date:	Not reported
Return to Compliance Qualifier:	Not reported
Violation Responsible Agency:	Not reported
Scheduled Compliance Date:	Not reported
Enforcement Identifier:	Not reported
Date of Enforcement Action:	Not reported
Enforcement Responsible Agency:	Not reported
Enforcement Docket Number:	Not reported
Enforcement Attorney:	Not reported
Corrective Action Component:	Not reported
Appeal Initiated Date:	Not reported
Appeal Resolution Date:	Not reported
Disposition Status Date:	Not reported
Disposition Status:	Not reported
Disposition Status Description:	Not reported
Consent/Final Order Sequence Number:	Not reported
Consent/Final Order Respondent Name:	Not reported
Consent/Final Order Lead Agency:	Not reported
Enforcement Type:	Not reported
Enforcement Responsible Person:	Not reported
Enforcement Responsible Sub-Organization:	Not reported
SEP Sequence Number:	Not reported
SEP Expenditure Amount:	Not reported
SEP Scheduled Completion Date:	Not reported
SEP Actual Date:	Not reported
SEP Defaulted Date:	Not reported
SEP Type:	Not reported
SEP Type Description:	Not reported
Proposed Amount:	Not reported
Final Monetary Amount:	Not reported
Paid Amount:	Not reported
Final Count:	Not reported
Final Amount:	Not reported
Found Violation:	Yes
Agency Which Determined Violation:	State
Violation Short Description:	TSD IS-Ground-Water Monitoring
Date Violation was Determined:	2003-04-22 00:00:00.0
Actual Return to Compliance Date:	2005-07-27 00:00:00.0
Return to Compliance Qualifier:	Documented
Violation Responsible Agency:	State
Scheduled Compliance Date:	Not reported
Enforcement Identifier:	500
Date of Enforcement Action:	2005-03-17 00:00:00.0
Enforcement Responsible Agency:	State
Enforcement Docket Number:	Not reported
Enforcement Attorney:	Not reported
Corrective Action Component:	No
Appeal Initiated Date:	Not reported

Map ID
Direction
Distance
Elevation

MAP FINDINGS

Site

Database(s)

EDR ID Number
EPA ID Number

USAF NORTON AFB (Continued)

1000417274

Appeal Resolution Date:	Not reported
Disposition Status Date:	Not reported
Disposition Status:	Not reported
Disposition Status Description:	Not reported
Consent/Final Order Sequence Number:	Not reported
Consent/Final Order Respondent Name:	Not reported
Consent/Final Order Lead Agency:	Not reported
Enforcement Type:	Not reported
Enforcement Responsible Person:	Not reported
Enforcement Responsible Sub-Organization:	Not reported
SEP Sequence Number:	Not reported
SEP Expenditure Amount:	Not reported
SEP Scheduled Completion Date:	Not reported
SEP Actual Date:	Not reported
SEP Defaulted Date:	Not reported
SEP Type:	Not reported
SEP Type Description:	Not reported
Proposed Amount:	Not reported
Final Monetary Amount:	Not reported
Paid Amount:	Not reported
Final Count:	Not reported
Final Amount:	Not reported
Found Violation:	Yes
Agency Which Determined Violation:	EPA
Violation Short Description:	TSD - General
Date Violation was Determined:	1988-07-26 00:00:00.0
Actual Return to Compliance Date:	1989-10-30 00:00:00.0
Return to Compliance Qualifier:	Unverifiable
Violation Responsible Agency:	State
Scheduled Compliance Date:	Not reported
Enforcement Identifier:	Not reported
Date of Enforcement Action:	Not reported
Enforcement Responsible Agency:	Not reported
Enforcement Docket Number:	Not reported
Enforcement Attorney:	Not reported
Corrective Action Component:	Not reported
Appeal Initiated Date:	Not reported
Appeal Resolution Date:	Not reported
Disposition Status Date:	Not reported
Disposition Status:	Not reported
Disposition Status Description:	Not reported
Consent/Final Order Sequence Number:	Not reported
Consent/Final Order Respondent Name:	Not reported
Consent/Final Order Lead Agency:	Not reported
Enforcement Type:	Not reported
Enforcement Responsible Person:	Not reported
Enforcement Responsible Sub-Organization:	Not reported
SEP Sequence Number:	Not reported
SEP Expenditure Amount:	Not reported
SEP Scheduled Completion Date:	Not reported
SEP Actual Date:	Not reported
SEP Defaulted Date:	Not reported
SEP Type:	Not reported
SEP Type Description:	Not reported
Proposed Amount:	Not reported
Final Monetary Amount:	Not reported

Map ID
Direction
Distance
Elevation

MAP FINDINGS

Site

Database(s)

EDR ID Number
EPA ID Number

USAF NORTON AFB (Continued)

1000417274

Paid Amount:	Not reported
Final Count:	Not reported
Final Amount:	Not reported
Found Violation:	Yes
Agency Which Determined Violation:	EPA
Violation Short Description:	TSD IS-Ground-Water Monitoring
Date Violation was Determined:	1987-08-20 00:00:00.0
Actual Return to Compliance Date:	1988-07-26 00:00:00.0
Return to Compliance Qualifier:	Unverifiable
Violation Responsible Agency:	State
Scheduled Compliance Date:	Not reported
Enforcement Identifier:	Not reported
Date of Enforcement Action:	Not reported
Enforcement Responsible Agency:	Not reported
Enforcement Docket Number:	Not reported
Enforcement Attorney:	Not reported
Corrective Action Component:	Not reported
Appeal Initiated Date:	Not reported
Appeal Resolution Date:	Not reported
Disposition Status Date:	Not reported
Disposition Status:	Not reported
Disposition Status Description:	Not reported
Consent/Final Order Sequence Number:	Not reported
Consent/Final Order Respondent Name:	Not reported
Consent/Final Order Lead Agency:	Not reported
Enforcement Type:	Not reported
Enforcement Responsible Person:	Not reported
Enforcement Responsible Sub-Organization:	Not reported
SEP Sequence Number:	Not reported
SEP Expenditure Amount:	Not reported
SEP Scheduled Completion Date:	Not reported
SEP Actual Date:	Not reported
SEP Defaulted Date:	Not reported
SEP Type:	Not reported
SEP Type Description:	Not reported
Proposed Amount:	Not reported
Final Monetary Amount:	Not reported
Paid Amount:	Not reported
Final Count:	Not reported
Final Amount:	Not reported
Found Violation:	Yes
Agency Which Determined Violation:	State
Violation Short Description:	TSD - General
Date Violation was Determined:	1992-05-15 00:00:00.0
Actual Return to Compliance Date:	1992-06-19 00:00:00.0
Return to Compliance Qualifier:	Observed
Violation Responsible Agency:	State
Scheduled Compliance Date:	Not reported
Enforcement Identifier:	Not reported
Date of Enforcement Action:	Not reported
Enforcement Responsible Agency:	Not reported
Enforcement Docket Number:	Not reported
Enforcement Attorney:	Not reported
Corrective Action Component:	Not reported
Appeal Initiated Date:	Not reported

Map ID
Direction
Distance
Elevation

MAP FINDINGS

Site

Database(s)

EDR ID Number
EPA ID Number

USAF NORTON AFB (Continued)

1000417274

Appeal Resolution Date:	Not reported
Disposition Status Date:	Not reported
Disposition Status:	Not reported
Disposition Status Description:	Not reported
Consent/Final Order Sequence Number:	Not reported
Consent/Final Order Respondent Name:	Not reported
Consent/Final Order Lead Agency:	Not reported
Enforcement Type:	Not reported
Enforcement Responsible Person:	Not reported
Enforcement Responsible Sub-Organization:	Not reported
SEP Sequence Number:	Not reported
SEP Expenditure Amount:	Not reported
SEP Scheduled Completion Date:	Not reported
SEP Actual Date:	Not reported
SEP Defaulted Date:	Not reported
SEP Type:	Not reported
SEP Type Description:	Not reported
Proposed Amount:	Not reported
Final Monetary Amount:	Not reported
Paid Amount:	Not reported
Final Count:	Not reported
Final Amount:	Not reported
Found Violation:	Yes
Agency Which Determined Violation:	State
Violation Short Description:	TSD - General
Date Violation was Determined:	1993-04-22 00:00:00.0
Actual Return to Compliance Date:	1994-01-28 00:00:00.0
Return to Compliance Qualifier:	Observed
Violation Responsible Agency:	State
Scheduled Compliance Date:	1993-05-13 00:00:00.0
Enforcement Identifier:	006
Date of Enforcement Action:	1993-04-22 00:00:00.0
Enforcement Responsible Agency:	State
Enforcement Docket Number:	Not reported
Enforcement Attorney:	Not reported
Corrective Action Component:	No
Appeal Initiated Date:	Not reported
Appeal Resolution Date:	Not reported
Disposition Status Date:	Not reported
Disposition Status:	Not reported
Disposition Status Description:	Not reported
Consent/Final Order Sequence Number:	Not reported
Consent/Final Order Respondent Name:	Not reported
Consent/Final Order Lead Agency:	Not reported
Enforcement Type:	WRITTEN INFORMAL
Enforcement Responsible Person:	R9STA
Enforcement Responsible Sub-Organization:	Not reported
SEP Sequence Number:	Not reported
SEP Expenditure Amount:	Not reported
SEP Scheduled Completion Date:	Not reported
SEP Actual Date:	Not reported
SEP Defaulted Date:	Not reported
SEP Type:	Not reported
SEP Type Description:	Not reported
Proposed Amount:	Not reported
Final Monetary Amount:	Not reported

Map ID
Direction
Distance
Elevation

MAP FINDINGS

Site

Database(s)

EDR ID Number
EPA ID Number

USAF NORTON AFB (Continued)

1000417274

Paid Amount:	Not reported
Final Count:	Not reported
Final Amount:	Not reported
Found Violation:	Yes
Agency Which Determined Violation:	State
Violation Short Description:	TSD IS-Ground-Water Monitoring
Date Violation was Determined:	2003-04-22 00:00:00.0
Actual Return to Compliance Date:	2005-07-27 00:00:00.0
Return to Compliance Qualifier:	Documented
Violation Responsible Agency:	State
Scheduled Compliance Date:	Not reported
Enforcement Identifier:	200
Date of Enforcement Action:	2005-03-16 00:00:00.0
Enforcement Responsible Agency:	State
Enforcement Docket Number:	Not reported
Enforcement Attorney:	Not reported
Corrective Action Component:	No
Appeal Initiated Date:	Not reported
Appeal Resolution Date:	Not reported
Disposition Status Date:	Not reported
Disposition Status:	Not reported
Disposition Status Description:	Not reported
Consent/Final Order Sequence Number:	Not reported
Consent/Final Order Respondent Name:	Not reported
Consent/Final Order Lead Agency:	Not reported
Enforcement Type:	WRITTEN INFORMAL
Enforcement Responsible Person:	Not reported
Enforcement Responsible Sub-Organization:	Not reported
SEP Sequence Number:	Not reported
SEP Expenditure Amount:	Not reported
SEP Scheduled Completion Date:	Not reported
SEP Actual Date:	Not reported
SEP Defaulted Date:	Not reported
SEP Type:	Not reported
SEP Type Description:	Not reported
Proposed Amount:	Not reported
Final Monetary Amount:	Not reported
Paid Amount:	Not reported
Final Count:	Not reported
Final Amount:	Not reported
Found Violation:	No
Agency Which Determined Violation:	Not reported
Violation Short Description:	Not reported
Date Violation was Determined:	Not reported
Actual Return to Compliance Date:	Not reported
Return to Compliance Qualifier:	Not reported
Violation Responsible Agency:	Not reported
Scheduled Compliance Date:	Not reported
Enforcement Identifier:	Not reported
Date of Enforcement Action:	Not reported
Enforcement Responsible Agency:	Not reported
Enforcement Docket Number:	Not reported
Enforcement Attorney:	Not reported
Corrective Action Component:	Not reported
Appeal Initiated Date:	Not reported

Map ID
Direction
Distance
Elevation

MAP FINDINGS

Site

Database(s)

EDR ID Number
EPA ID Number

USAF NORTON AFB (Continued)

1000417274

Appeal Resolution Date:	Not reported
Disposition Status Date:	Not reported
Disposition Status:	Not reported
Disposition Status Description:	Not reported
Consent/Final Order Sequence Number:	Not reported
Consent/Final Order Respondent Name:	Not reported
Consent/Final Order Lead Agency:	Not reported
Enforcement Type:	Not reported
Enforcement Responsible Person:	Not reported
Enforcement Responsible Sub-Organization:	Not reported
SEP Sequence Number:	Not reported
SEP Expenditure Amount:	Not reported
SEP Scheduled Completion Date:	Not reported
SEP Actual Date:	Not reported
SEP Defaulted Date:	Not reported
SEP Type:	Not reported
SEP Type Description:	Not reported
Proposed Amount:	Not reported
Final Monetary Amount:	Not reported
Paid Amount:	Not reported
Final Count:	Not reported
Final Amount:	Not reported
Found Violation:	No
Agency Which Determined Violation:	Not reported
Violation Short Description:	Not reported
Date Violation was Determined:	Not reported
Actual Return to Compliance Date:	Not reported
Return to Compliance Qualifier:	Not reported
Violation Responsible Agency:	Not reported
Scheduled Compliance Date:	Not reported
Enforcement Identifier:	Not reported
Date of Enforcement Action:	Not reported
Enforcement Responsible Agency:	Not reported
Enforcement Docket Number:	Not reported
Enforcement Attorney:	Not reported
Corrective Action Component:	Not reported
Appeal Initiated Date:	Not reported
Appeal Resolution Date:	Not reported
Disposition Status Date:	Not reported
Disposition Status:	Not reported
Disposition Status Description:	Not reported
Consent/Final Order Sequence Number:	Not reported
Consent/Final Order Respondent Name:	Not reported
Consent/Final Order Lead Agency:	Not reported
Enforcement Type:	Not reported
Enforcement Responsible Person:	Not reported
Enforcement Responsible Sub-Organization:	Not reported
SEP Sequence Number:	Not reported
SEP Expenditure Amount:	Not reported
SEP Scheduled Completion Date:	Not reported
SEP Actual Date:	Not reported
SEP Defaulted Date:	Not reported
SEP Type:	Not reported
SEP Type Description:	Not reported
Proposed Amount:	Not reported
Final Monetary Amount:	Not reported

Map ID
Direction
Distance
Elevation

MAP FINDINGS

Site

Database(s)

EDR ID Number
EPA ID Number

USAF NORTON AFB (Continued)

1000417274

Paid Amount: Not reported
Final Count: Not reported
Final Amount: Not reported

Found Violation: No
Agency Which Determined Violation: Not reported
Violation Short Description: Not reported
Date Violation was Determined: Not reported
Actual Return to Compliance Date: Not reported
Return to Compliance Qualifier: Not reported
Violation Responsible Agency: Not reported
Scheduled Compliance Date: Not reported
Enforcement Identifier: Not reported
Date of Enforcement Action: Not reported
Enforcement Responsible Agency: Not reported
Enforcement Docket Number: Not reported
Enforcement Attorney: Not reported
Corrective Action Component: Not reported
Appeal Initiated Date: Not reported
Appeal Resolution Date: Not reported
Disposition Status Date: Not reported
Disposition Status: Not reported
Disposition Status Description: Not reported
Consent/Final Order Sequence Number: Not reported
Consent/Final Order Respondent Name: Not reported
Consent/Final Order Lead Agency: Not reported
Enforcement Type: Not reported
Enforcement Responsible Person: Not reported
Enforcement Responsible Sub-Organization: Not reported
SEP Sequence Number: Not reported
SEP Expenditure Amount: Not reported
SEP Scheduled Completion Date: Not reported
SEP Actual Date: Not reported
SEP Defaulted Date: Not reported
SEP Type: Not reported
SEP Type Description: Not reported
Proposed Amount: Not reported
Final Monetary Amount: Not reported
Paid Amount: Not reported
Final Count: Not reported
Final Amount: Not reported

Found Violation: Yes
Agency Which Determined Violation: State
Violation Short Description: TSD - General
Date Violation was Determined: 1992-05-15 00:00:00.0
Actual Return to Compliance Date: 1992-06-19 00:00:00.0
Return to Compliance Qualifier: Observed
Violation Responsible Agency: State
Scheduled Compliance Date: Not reported
Enforcement Identifier: Not reported
Date of Enforcement Action: Not reported
Enforcement Responsible Agency: Not reported
Enforcement Docket Number: Not reported
Enforcement Attorney: Not reported
Corrective Action Component: Not reported
Appeal Initiated Date: Not reported

Map ID
Direction
Distance
Elevation

MAP FINDINGS

Site

Database(s)

EDR ID Number
EPA ID Number

USAF NORTON AFB (Continued)

1000417274

Appeal Resolution Date:	Not reported
Disposition Status Date:	Not reported
Disposition Status:	Not reported
Disposition Status Description:	Not reported
Consent/Final Order Sequence Number:	Not reported
Consent/Final Order Respondent Name:	Not reported
Consent/Final Order Lead Agency:	Not reported
Enforcement Type:	Not reported
Enforcement Responsible Person:	Not reported
Enforcement Responsible Sub-Organization:	Not reported
SEP Sequence Number:	Not reported
SEP Expenditure Amount:	Not reported
SEP Scheduled Completion Date:	Not reported
SEP Actual Date:	Not reported
SEP Defaulted Date:	Not reported
SEP Type:	Not reported
SEP Type Description:	Not reported
Proposed Amount:	Not reported
Final Monetary Amount:	Not reported
Paid Amount:	Not reported
Final Count:	Not reported
Final Amount:	Not reported
Found Violation:	No
Agency Which Determined Violation:	Not reported
Violation Short Description:	Not reported
Date Violation was Determined:	Not reported
Actual Return to Compliance Date:	Not reported
Return to Compliance Qualifier:	Not reported
Violation Responsible Agency:	Not reported
Scheduled Compliance Date:	Not reported
Enforcement Identifier:	Not reported
Date of Enforcement Action:	Not reported
Enforcement Responsible Agency:	Not reported
Enforcement Docket Number:	Not reported
Enforcement Attorney:	Not reported
Corrective Action Component:	Not reported
Appeal Initiated Date:	Not reported
Appeal Resolution Date:	Not reported
Disposition Status Date:	Not reported
Disposition Status:	Not reported
Disposition Status Description:	Not reported
Consent/Final Order Sequence Number:	Not reported
Consent/Final Order Respondent Name:	Not reported
Consent/Final Order Lead Agency:	Not reported
Enforcement Type:	Not reported
Enforcement Responsible Person:	Not reported
Enforcement Responsible Sub-Organization:	Not reported
SEP Sequence Number:	Not reported
SEP Expenditure Amount:	Not reported
SEP Scheduled Completion Date:	Not reported
SEP Actual Date:	Not reported
SEP Defaulted Date:	Not reported
SEP Type:	Not reported
SEP Type Description:	Not reported
Proposed Amount:	Not reported
Final Monetary Amount:	Not reported

Map ID
Direction
Distance
Elevation

MAP FINDINGS

Site

Database(s)

EDR ID Number
EPA ID Number

USAF NORTON AFB (Continued)

1000417274

Paid Amount:	Not reported
Final Count:	Not reported
Final Amount:	Not reported
Found Violation:	Yes
Agency Which Determined Violation:	State
Violation Short Description:	Generators - General
Date Violation was Determined:	1992-05-15 00:00:00.0
Actual Return to Compliance Date:	1992-06-19 00:00:00.0
Return to Compliance Qualifier:	Observed
Violation Responsible Agency:	State
Scheduled Compliance Date:	Not reported
Enforcement Identifier:	Not reported
Date of Enforcement Action:	Not reported
Enforcement Responsible Agency:	Not reported
Enforcement Docket Number:	Not reported
Enforcement Attorney:	Not reported
Corrective Action Component:	Not reported
Appeal Initiated Date:	Not reported
Appeal Resolution Date:	Not reported
Disposition Status Date:	Not reported
Disposition Status:	Not reported
Disposition Status Description:	Not reported
Consent/Final Order Sequence Number:	Not reported
Consent/Final Order Respondent Name:	Not reported
Consent/Final Order Lead Agency:	Not reported
Enforcement Type:	Not reported
Enforcement Responsible Person:	Not reported
Enforcement Responsible Sub-Organization:	Not reported
SEP Sequence Number:	Not reported
SEP Expenditure Amount:	Not reported
SEP Scheduled Completion Date:	Not reported
SEP Actual Date:	Not reported
SEP Defaulted Date:	Not reported
SEP Type:	Not reported
SEP Type Description:	Not reported
Proposed Amount:	Not reported
Final Monetary Amount:	Not reported
Paid Amount:	Not reported
Final Count:	Not reported
Final Amount:	Not reported
Found Violation:	Yes
Agency Which Determined Violation:	State
Violation Short Description:	TSD - General
Date Violation was Determined:	1991-02-27 00:00:00.0
Actual Return to Compliance Date:	1991-05-16 00:00:00.0
Return to Compliance Qualifier:	Observed
Violation Responsible Agency:	State
Scheduled Compliance Date:	1991-07-12 00:00:00.0
Enforcement Identifier:	005
Date of Enforcement Action:	1991-04-12 00:00:00.0
Enforcement Responsible Agency:	State
Enforcement Docket Number:	Not reported
Enforcement Attorney:	Not reported
Corrective Action Component:	No
Appeal Initiated Date:	Not reported

Map ID
Direction
Distance
Elevation

MAP FINDINGS

Site

Database(s)

EDR ID Number
EPA ID Number

USAF NORTON AFB (Continued)

1000417274

Appeal Resolution Date:	Not reported
Disposition Status Date:	Not reported
Disposition Status:	Not reported
Disposition Status Description:	Not reported
Consent/Final Order Sequence Number:	Not reported
Consent/Final Order Respondent Name:	Not reported
Consent/Final Order Lead Agency:	Not reported
Enforcement Type:	WRITTEN INFORMAL
Enforcement Responsible Person:	R9STA
Enforcement Responsible Sub-Organization:	Not reported
SEP Sequence Number:	Not reported
SEP Expenditure Amount:	Not reported
SEP Scheduled Completion Date:	Not reported
SEP Actual Date:	Not reported
SEP Defaulted Date:	Not reported
SEP Type:	Not reported
SEP Type Description:	Not reported
Proposed Amount:	Not reported
Final Monetary Amount:	Not reported
Paid Amount:	Not reported
Final Count:	Not reported
Final Amount:	Not reported
Found Violation:	Yes
Agency Which Determined Violation:	State
Violation Short Description:	TSD - General
Date Violation was Determined:	1987-06-23 00:00:00.0
Actual Return to Compliance Date:	1987-08-06 00:00:00.0
Return to Compliance Qualifier:	Observed
Violation Responsible Agency:	State
Scheduled Compliance Date:	Not reported
Enforcement Identifier:	002
Date of Enforcement Action:	1987-08-06 00:00:00.0
Enforcement Responsible Agency:	State
Enforcement Docket Number:	Not reported
Enforcement Attorney:	Not reported
Corrective Action Component:	No
Appeal Initiated Date:	Not reported
Appeal Resolution Date:	Not reported
Disposition Status Date:	Not reported
Disposition Status:	Not reported
Disposition Status Description:	Not reported
Consent/Final Order Sequence Number:	Not reported
Consent/Final Order Respondent Name:	Not reported
Consent/Final Order Lead Agency:	Not reported
Enforcement Type:	WRITTEN INFORMAL
Enforcement Responsible Person:	R9STA
Enforcement Responsible Sub-Organization:	Not reported
SEP Sequence Number:	Not reported
SEP Expenditure Amount:	Not reported
SEP Scheduled Completion Date:	Not reported
SEP Actual Date:	Not reported
SEP Defaulted Date:	Not reported
SEP Type:	Not reported
SEP Type Description:	Not reported
Proposed Amount:	Not reported
Final Monetary Amount:	Not reported

Map ID
 Direction
 Distance
 Elevation

MAP FINDINGS

Site

Database(s)

EDR ID Number
 EPA ID Number

USAF NORTON AFB (Continued)

1000417274

Paid Amount:	Not reported
Final Count:	Not reported
Final Amount:	Not reported
Found Violation:	Yes
Agency Which Determined Violation:	State
Violation Short Description:	TSD - General
Date Violation was Determined:	1993-04-22 00:00:00.0
Actual Return to Compliance Date:	1994-01-28 00:00:00.0
Return to Compliance Qualifier:	Observed
Violation Responsible Agency:	State
Scheduled Compliance Date:	1993-05-13 00:00:00.0
Enforcement Identifier:	006
Date of Enforcement Action:	1993-04-22 00:00:00.0
Enforcement Responsible Agency:	State
Enforcement Docket Number:	Not reported
Enforcement Attorney:	Not reported
Corrective Action Component:	No
Appeal Initiated Date:	Not reported
Appeal Resolution Date:	Not reported
Disposition Status Date:	Not reported
Disposition Status:	Not reported
Disposition Status Description:	Not reported
Consent/Final Order Sequence Number:	Not reported
Consent/Final Order Respondent Name:	Not reported
Consent/Final Order Lead Agency:	Not reported
Enforcement Type:	WRITTEN INFORMAL
Enforcement Responsible Person:	R9STA
Enforcement Responsible Sub-Organization:	Not reported
SEP Sequence Number:	Not reported
SEP Expenditure Amount:	Not reported
SEP Scheduled Completion Date:	Not reported
SEP Actual Date:	Not reported
SEP Defaulted Date:	Not reported
SEP Type:	Not reported
SEP Type Description:	Not reported
Proposed Amount:	Not reported
Final Monetary Amount:	Not reported
Paid Amount:	Not reported
Final Count:	Not reported
Final Amount:	Not reported
Found Violation:	Yes
Agency Which Determined Violation:	EPA
Violation Short Description:	TSD - Closure/Post-Closure
Date Violation was Determined:	1987-08-20 00:00:00.0
Actual Return to Compliance Date:	1988-07-26 00:00:00.0
Return to Compliance Qualifier:	Unverifiable
Violation Responsible Agency:	State
Scheduled Compliance Date:	Not reported
Enforcement Identifier:	Not reported
Date of Enforcement Action:	Not reported
Enforcement Responsible Agency:	Not reported
Enforcement Docket Number:	Not reported
Enforcement Attorney:	Not reported
Corrective Action Component:	Not reported
Appeal Initiated Date:	Not reported

Map ID
Direction
Distance
Elevation

MAP FINDINGS

Site

Database(s)

EDR ID Number
EPA ID Number

USAF NORTON AFB (Continued)

1000417274

Appeal Resolution Date:	Not reported
Disposition Status Date:	Not reported
Disposition Status:	Not reported
Disposition Status Description:	Not reported
Consent/Final Order Sequence Number:	Not reported
Consent/Final Order Respondent Name:	Not reported
Consent/Final Order Lead Agency:	Not reported
Enforcement Type:	Not reported
Enforcement Responsible Person:	Not reported
Enforcement Responsible Sub-Organization:	Not reported
SEP Sequence Number:	Not reported
SEP Expenditure Amount:	Not reported
SEP Scheduled Completion Date:	Not reported
SEP Actual Date:	Not reported
SEP Defaulted Date:	Not reported
SEP Type:	Not reported
SEP Type Description:	Not reported
Proposed Amount:	Not reported
Final Monetary Amount:	Not reported
Paid Amount:	Not reported
Final Count:	Not reported
Final Amount:	Not reported
Found Violation:	Yes
Agency Which Determined Violation:	State
Violation Short Description:	Generators - General
Date Violation was Determined:	1993-04-22 00:00:00.0
Actual Return to Compliance Date:	1994-01-28 00:00:00.0
Return to Compliance Qualifier:	Observed
Violation Responsible Agency:	State
Scheduled Compliance Date:	1993-05-13 00:00:00.0
Enforcement Identifier:	006
Date of Enforcement Action:	1993-04-22 00:00:00.0
Enforcement Responsible Agency:	State
Enforcement Docket Number:	Not reported
Enforcement Attorney:	Not reported
Corrective Action Component:	No
Appeal Initiated Date:	Not reported
Appeal Resolution Date:	Not reported
Disposition Status Date:	Not reported
Disposition Status:	Not reported
Disposition Status Description:	Not reported
Consent/Final Order Sequence Number:	Not reported
Consent/Final Order Respondent Name:	Not reported
Consent/Final Order Lead Agency:	Not reported
Enforcement Type:	WRITTEN INFORMAL
Enforcement Responsible Person:	R9STA
Enforcement Responsible Sub-Organization:	Not reported
SEP Sequence Number:	Not reported
SEP Expenditure Amount:	Not reported
SEP Scheduled Completion Date:	Not reported
SEP Actual Date:	Not reported
SEP Defaulted Date:	Not reported
SEP Type:	Not reported
SEP Type Description:	Not reported
Proposed Amount:	Not reported
Final Monetary Amount:	Not reported

Map ID
Direction
Distance
Elevation

MAP FINDINGS

Site

Database(s)

EDR ID Number
EPA ID Number

USAF NORTON AFB (Continued)

1000417274

Paid Amount:	Not reported
Final Count:	Not reported
Final Amount:	Not reported
Found Violation:	Yes
Agency Which Determined Violation:	State
Violation Short Description:	Generators - General
Date Violation was Determined:	1993-04-22 00:00:00.0
Actual Return to Compliance Date:	1994-01-28 00:00:00.0
Return to Compliance Qualifier:	Observed
Violation Responsible Agency:	State
Scheduled Compliance Date:	1993-05-13 00:00:00.0
Enforcement Identifier:	006
Date of Enforcement Action:	1993-04-22 00:00:00.0
Enforcement Responsible Agency:	State
Enforcement Docket Number:	Not reported
Enforcement Attorney:	Not reported
Corrective Action Component:	No
Appeal Initiated Date:	Not reported
Appeal Resolution Date:	Not reported
Disposition Status Date:	Not reported
Disposition Status:	Not reported
Disposition Status Description:	Not reported
Consent/Final Order Sequence Number:	Not reported
Consent/Final Order Respondent Name:	Not reported
Consent/Final Order Lead Agency:	Not reported
Enforcement Type:	WRITTEN INFORMAL
Enforcement Responsible Person:	R9STA
Enforcement Responsible Sub-Organization:	Not reported
SEP Sequence Number:	Not reported
SEP Expenditure Amount:	Not reported
SEP Scheduled Completion Date:	Not reported
SEP Actual Date:	Not reported
SEP Defaulted Date:	Not reported
SEP Type:	Not reported
SEP Type Description:	Not reported
Proposed Amount:	Not reported
Final Monetary Amount:	Not reported
Paid Amount:	Not reported
Final Count:	Not reported
Final Amount:	Not reported
Found Violation:	No
Agency Which Determined Violation:	Not reported
Violation Short Description:	Not reported
Date Violation was Determined:	Not reported
Actual Return to Compliance Date:	Not reported
Return to Compliance Qualifier:	Not reported
Violation Responsible Agency:	Not reported
Scheduled Compliance Date:	Not reported
Enforcement Identifier:	Not reported
Date of Enforcement Action:	Not reported
Enforcement Responsible Agency:	Not reported
Enforcement Docket Number:	Not reported
Enforcement Attorney:	Not reported
Corrective Action Component:	Not reported
Appeal Initiated Date:	Not reported

Map ID
Direction
Distance
Elevation

MAP FINDINGS

Site

Database(s)

EDR ID Number
EPA ID Number

USAF NORTON AFB (Continued)

1000417274

Appeal Resolution Date: Not reported
Disposition Status Date: Not reported
Disposition Status: Not reported
Disposition Status Description: Not reported
Consent/Final Order Sequence Number: Not reported
Consent/Final Order Respondent Name: Not reported
Consent/Final Order Lead Agency: Not reported
Enforcement Type: Not reported
Enforcement Responsible Person: Not reported
Enforcement Responsible Sub-Organization: Not reported
SEP Sequence Number: Not reported
SEP Expenditure Amount: Not reported
SEP Scheduled Completion Date: Not reported
SEP Actual Date: Not reported
SEP Defaulted Date: Not reported
SEP Type: Not reported
SEP Type Description: Not reported
Proposed Amount: Not reported
Final Monetary Amount: Not reported
Paid Amount: Not reported
Final Count: Not reported
Final Amount: Not reported

Evaluation Action Summary:

Evaluation Date: 1987-08-20 00:00:00.0
Evaluation Responsible Agency: EPA
Found Violation: Yes
Evaluation Type Description: COMPLIANCE EVALUATION INSPECTION ON-SITE
Evaluation Responsible Person Identifier: R9EPA
Evaluation Responsible Sub-Organization: Not reported
Actual Return to Compliance Date: 1988-07-26 00:00:00.0
Scheduled Compliance Date: Not reported
Date of Request: Not reported
Date Response Received: Not reported
Request Agency: Not reported
Former Citation: Not reported

Evaluation Date: 2005-06-22 00:00:00.0
Evaluation Responsible Agency: State
Found Violation: No
Evaluation Type Description: COMPLIANCE EVALUATION INSPECTION ON-SITE
Evaluation Responsible Person Identifier: Not reported
Evaluation Responsible Sub-Organization: Not reported
Actual Return to Compliance Date: Not reported
Scheduled Compliance Date: Not reported
Date of Request: Not reported
Date Response Received: Not reported
Request Agency: Not reported
Former Citation: Not reported

Evaluation Date: 1987-07-30 00:00:00.0
Evaluation Responsible Agency: State
Found Violation: No
Evaluation Type Description: FINANCIAL RECORD REVIEW
Evaluation Responsible Person Identifier: R9STA
Evaluation Responsible Sub-Organization: Not reported
Actual Return to Compliance Date: Not reported

Map ID
Direction
Distance
Elevation

MAP FINDINGS

Site

Database(s)

EDR ID Number
EPA ID Number

USAF NORTON AFB (Continued)

1000417274

Scheduled Compliance Date:	Not reported
Date of Request:	Not reported
Date Response Received:	Not reported
Request Agency:	Not reported
Former Citation:	Not reported
Evaluation Date:	2008-06-19 00:00:00.0
Evaluation Responsible Agency:	State
Found Violation:	No
Evaluation Type Description:	COMPLIANCE EVALUATION INSPECTION ON-SITE
Evaluation Responsible Person Identifier:	Not reported
Evaluation Responsible Sub-Organization:	Not reported
Actual Return to Compliance Date:	Not reported
Scheduled Compliance Date:	Not reported
Date of Request:	Not reported
Date Response Received:	Not reported
Request Agency:	Not reported
Former Citation:	Not reported
Evaluation Date:	2006-04-25 00:00:00.0
Evaluation Responsible Agency:	State
Found Violation:	No
Evaluation Type Description:	COMPLIANCE EVALUATION INSPECTION ON-SITE
Evaluation Responsible Person Identifier:	Not reported
Evaluation Responsible Sub-Organization:	Not reported
Actual Return to Compliance Date:	Not reported
Scheduled Compliance Date:	Not reported
Date of Request:	Not reported
Date Response Received:	Not reported
Request Agency:	Not reported
Former Citation:	Not reported
Evaluation Date:	1987-06-23 00:00:00.0
Evaluation Responsible Agency:	State
Found Violation:	No
Evaluation Type Description:	COMPLIANCE EVALUATION INSPECTION ON-SITE
Evaluation Responsible Person Identifier:	R9STA
Evaluation Responsible Sub-Organization:	Not reported
Actual Return to Compliance Date:	Not reported
Scheduled Compliance Date:	Not reported
Date of Request:	Not reported
Date Response Received:	Not reported
Request Agency:	Not reported
Former Citation:	Not reported
Evaluation Date:	1987-06-23 00:00:00.0
Evaluation Responsible Agency:	State
Found Violation:	Yes
Evaluation Type Description:	NON-FINANCIAL RECORD REVIEW
Evaluation Responsible Person Identifier:	R9STA
Evaluation Responsible Sub-Organization:	Not reported
Actual Return to Compliance Date:	1987-08-06 00:00:00.0
Scheduled Compliance Date:	Not reported
Date of Request:	Not reported
Date Response Received:	Not reported
Request Agency:	Not reported
Former Citation:	Not reported

Map ID
Direction
Distance
Elevation

MAP FINDINGS

Site

Database(s)

EDR ID Number
EPA ID Number

USAF NORTON AFB (Continued)

1000417274

Evaluation Date: 1989-10-30 00:00:00.0
Evaluation Responsible Agency: State
Found Violation: Yes
Evaluation Type Description: COMPLIANCE EVALUATION INSPECTION ON-SITE
Evaluation Responsible Person Identifier: R9STA
Evaluation Responsible Sub-Organization: Not reported
Actual Return to Compliance Date: 1990-03-14 00:00:00.0
Scheduled Compliance Date: 1990-03-14 00:00:00.0
Date of Request: Not reported
Date Response Received: Not reported
Request Agency: Not reported
Former Citation: Not reported

Evaluation Date: 1992-03-30 00:00:00.0
Evaluation Responsible Agency: State
Found Violation: Yes
Evaluation Type Description: COMPLIANCE EVALUATION INSPECTION ON-SITE
Evaluation Responsible Person Identifier: KMORI
Evaluation Responsible Sub-Organization: Not reported
Actual Return to Compliance Date: 1992-06-19 00:00:00.0
Scheduled Compliance Date: Not reported
Date of Request: Not reported
Date Response Received: Not reported
Request Agency: Not reported
Former Citation: Not reported

Evaluation Date: 2007-04-11 00:00:00.0
Evaluation Responsible Agency: State
Found Violation: No
Evaluation Type Description: COMPLIANCE EVALUATION INSPECTION ON-SITE
Evaluation Responsible Person Identifier: Not reported
Evaluation Responsible Sub-Organization: Not reported
Actual Return to Compliance Date: Not reported
Scheduled Compliance Date: Not reported
Date of Request: Not reported
Date Response Received: Not reported
Request Agency: Not reported
Former Citation: Not reported

Evaluation Date: 2003-04-22 00:00:00.0
Evaluation Responsible Agency: State
Found Violation: Yes
Evaluation Type Description: GROUNDWATER MONITORING EVALUATION
Evaluation Responsible Person Identifier: Not reported
Evaluation Responsible Sub-Organization: Not reported
Actual Return to Compliance Date: 2005-07-27 00:00:00.0
Scheduled Compliance Date: Not reported
Date of Request: Not reported
Date Response Received: Not reported
Request Agency: Not reported
Former Citation: Not reported

Evaluation Date: 1988-07-26 00:00:00.0
Evaluation Responsible Agency: EPA
Found Violation: Yes
Evaluation Type Description: COMPLIANCE EVALUATION INSPECTION ON-SITE
Evaluation Responsible Person Identifier: R9EPA

Map ID
Direction
Distance
Elevation

MAP FINDINGS

Site

Database(s)

EDR ID Number
EPA ID Number

USAF NORTON AFB (Continued)

1000417274

Evaluation Responsible Sub-Organization:	Not reported
Actual Return to Compliance Date:	1989-10-30 00:00:00.0
Scheduled Compliance Date:	Not reported
Date of Request:	Not reported
Date Response Received:	Not reported
Request Agency:	Not reported
Former Citation:	Not reported
Evaluation Date:	1987-08-20 00:00:00.0
Evaluation Responsible Agency:	EPA
Found Violation:	Yes
Evaluation Type Description:	COMPLIANCE EVALUATION INSPECTION ON-SITE
Evaluation Responsible Person Identifier:	R9EPA
Evaluation Responsible Sub-Organization:	Not reported
Actual Return to Compliance Date:	1988-07-26 00:00:00.0
Scheduled Compliance Date:	Not reported
Date of Request:	Not reported
Date Response Received:	Not reported
Request Agency:	Not reported
Former Citation:	Not reported
Evaluation Date:	1992-03-30 00:00:00.0
Evaluation Responsible Agency:	State
Found Violation:	Yes
Evaluation Type Description:	COMPLIANCE EVALUATION INSPECTION ON-SITE
Evaluation Responsible Person Identifier:	KMORI
Evaluation Responsible Sub-Organization:	Not reported
Actual Return to Compliance Date:	1992-06-19 00:00:00.0
Scheduled Compliance Date:	Not reported
Date of Request:	Not reported
Date Response Received:	Not reported
Request Agency:	Not reported
Former Citation:	Not reported
Evaluation Date:	1993-03-08 00:00:00.0
Evaluation Responsible Agency:	State
Found Violation:	Yes
Evaluation Type Description:	COMPLIANCE EVALUATION INSPECTION ON-SITE
Evaluation Responsible Person Identifier:	R9STA
Evaluation Responsible Sub-Organization:	Not reported
Actual Return to Compliance Date:	1994-01-28 00:00:00.0
Scheduled Compliance Date:	1993-05-13 00:00:00.0
Date of Request:	Not reported
Date Response Received:	Not reported
Request Agency:	Not reported
Former Citation:	Not reported
Evaluation Date:	2003-04-22 00:00:00.0
Evaluation Responsible Agency:	State
Found Violation:	Yes
Evaluation Type Description:	GROUNDWATER MONITORING EVALUATION
Evaluation Responsible Person Identifier:	Not reported
Evaluation Responsible Sub-Organization:	Not reported
Actual Return to Compliance Date:	2005-07-27 00:00:00.0
Scheduled Compliance Date:	Not reported
Date of Request:	Not reported
Date Response Received:	Not reported

Map ID
Direction
Distance
Elevation

MAP FINDINGS

Site

Database(s)

EDR ID Number
EPA ID Number

USAF NORTON AFB (Continued)

1000417274

Request Agency:	Not reported
Former Citation:	Not reported
Evaluation Date:	1994-01-26 00:00:00.0
Evaluation Responsible Agency:	State
Found Violation:	No
Evaluation Type Description:	COMPLIANCE EVALUATION INSPECTION ON-SITE
Evaluation Responsible Person Identifier:	R9STA
Evaluation Responsible Sub-Organization:	Not reported
Actual Return to Compliance Date:	Not reported
Scheduled Compliance Date:	Not reported
Date of Request:	Not reported
Date Response Received:	Not reported
Request Agency:	Not reported
Former Citation:	Not reported
Evaluation Date:	1987-07-30 00:00:00.0
Evaluation Responsible Agency:	EPA
Found Violation:	No
Evaluation Type Description:	FINANCIAL RECORD REVIEW
Evaluation Responsible Person Identifier:	R9EPA
Evaluation Responsible Sub-Organization:	Not reported
Actual Return to Compliance Date:	Not reported
Scheduled Compliance Date:	Not reported
Date of Request:	Not reported
Date Response Received:	Not reported
Request Agency:	Not reported
Former Citation:	Not reported
Evaluation Date:	2015-04-29 00:00:00.0
Evaluation Responsible Agency:	State
Found Violation:	No
Evaluation Type Description:	COMPLIANCE EVALUATION INSPECTION ON-SITE
Evaluation Responsible Person Identifier:	Not reported
Evaluation Responsible Sub-Organization:	Not reported
Actual Return to Compliance Date:	Not reported
Scheduled Compliance Date:	Not reported
Date of Request:	Not reported
Date Response Received:	Not reported
Request Agency:	Not reported
Former Citation:	Not reported
Evaluation Date:	1992-03-30 00:00:00.0
Evaluation Responsible Agency:	State
Found Violation:	Yes
Evaluation Type Description:	COMPLIANCE EVALUATION INSPECTION ON-SITE
Evaluation Responsible Person Identifier:	KMORI
Evaluation Responsible Sub-Organization:	Not reported
Actual Return to Compliance Date:	1992-06-19 00:00:00.0
Scheduled Compliance Date:	Not reported
Date of Request:	Not reported
Date Response Received:	Not reported
Request Agency:	Not reported
Former Citation:	Not reported
Evaluation Date:	2017-04-13 00:00:00.0
Evaluation Responsible Agency:	State

Map ID
Direction
Distance
Elevation

MAP FINDINGS

Site

Database(s)

EDR ID Number
EPA ID Number

USAF NORTON AFB (Continued)

1000417274

Found Violation:	No
Evaluation Type Description:	COMPLIANCE EVALUATION INSPECTION ON-SITE
Evaluation Responsible Person Identifier:	Not reported
Evaluation Responsible Sub-Organization:	Not reported
Actual Return to Compliance Date:	Not reported
Scheduled Compliance Date:	Not reported
Date of Request:	Not reported
Date Response Received:	Not reported
Request Agency:	Not reported
Former Citation:	Not reported
Evaluation Date:	1992-03-30 00:00:00.0
Evaluation Responsible Agency:	State
Found Violation:	Yes
Evaluation Type Description:	COMPLIANCE EVALUATION INSPECTION ON-SITE
Evaluation Responsible Person Identifier:	KMORI
Evaluation Responsible Sub-Organization:	Not reported
Actual Return to Compliance Date:	1992-06-19 00:00:00.0
Scheduled Compliance Date:	Not reported
Date of Request:	Not reported
Date Response Received:	Not reported
Request Agency:	Not reported
Former Citation:	Not reported
Evaluation Date:	1991-02-27 00:00:00.0
Evaluation Responsible Agency:	State
Found Violation:	Yes
Evaluation Type Description:	COMPLIANCE EVALUATION INSPECTION ON-SITE
Evaluation Responsible Person Identifier:	R9STA
Evaluation Responsible Sub-Organization:	Not reported
Actual Return to Compliance Date:	1991-05-16 00:00:00.0
Scheduled Compliance Date:	1991-07-12 00:00:00.0
Date of Request:	Not reported
Date Response Received:	Not reported
Request Agency:	Not reported
Former Citation:	Not reported
Evaluation Date:	1987-06-23 00:00:00.0
Evaluation Responsible Agency:	State
Found Violation:	Yes
Evaluation Type Description:	NON-FINANCIAL RECORD REVIEW
Evaluation Responsible Person Identifier:	R9STA
Evaluation Responsible Sub-Organization:	Not reported
Actual Return to Compliance Date:	1987-08-06 00:00:00.0
Scheduled Compliance Date:	Not reported
Date of Request:	Not reported
Date Response Received:	Not reported
Request Agency:	Not reported
Former Citation:	Not reported
Evaluation Date:	1993-03-08 00:00:00.0
Evaluation Responsible Agency:	State
Found Violation:	Yes
Evaluation Type Description:	COMPLIANCE EVALUATION INSPECTION ON-SITE
Evaluation Responsible Person Identifier:	R9STA
Evaluation Responsible Sub-Organization:	Not reported
Actual Return to Compliance Date:	1994-01-28 00:00:00.0

Map ID
Direction
Distance
Elevation

MAP FINDINGS

Site

Database(s)

EDR ID Number
EPA ID Number

USAF NORTON AFB (Continued)

1000417274

Scheduled Compliance Date: 1993-05-13 00:00:00.0
Date of Request: Not reported
Date Response Received: Not reported
Request Agency: Not reported
Former Citation: Not reported

Evaluation Date: 1987-08-20 00:00:00.0
Evaluation Responsible Agency: EPA
Found Violation: Yes
Evaluation Type Description: COMPLIANCE EVALUATION INSPECTION ON-SITE
Evaluation Responsible Person Identifier: R9EPA
Evaluation Responsible Sub-Organization: Not reported
Actual Return to Compliance Date: 1988-07-26 00:00:00.0
Scheduled Compliance Date: Not reported
Date of Request: Not reported
Date Response Received: Not reported
Request Agency: Not reported
Former Citation: Not reported

Evaluation Date: 1993-03-08 00:00:00.0
Evaluation Responsible Agency: State
Found Violation: Yes
Evaluation Type Description: COMPLIANCE EVALUATION INSPECTION ON-SITE
Evaluation Responsible Person Identifier: R9STA
Evaluation Responsible Sub-Organization: Not reported
Actual Return to Compliance Date: 1994-01-28 00:00:00.0
Scheduled Compliance Date: 1993-05-13 00:00:00.0
Date of Request: Not reported
Date Response Received: Not reported
Request Agency: Not reported
Former Citation: Not reported

Evaluation Date: 1993-03-08 00:00:00.0
Evaluation Responsible Agency: State
Found Violation: Yes
Evaluation Type Description: COMPLIANCE EVALUATION INSPECTION ON-SITE
Evaluation Responsible Person Identifier: R9STA
Evaluation Responsible Sub-Organization: Not reported
Actual Return to Compliance Date: 1994-01-28 00:00:00.0
Scheduled Compliance Date: 1993-05-13 00:00:00.0
Date of Request: Not reported
Date Response Received: Not reported
Request Agency: Not reported
Former Citation: Not reported

Evaluation Date: 2016-04-19 00:00:00.0
Evaluation Responsible Agency: State
Found Violation: No
Evaluation Type Description: COMPLIANCE EVALUATION INSPECTION ON-SITE
Evaluation Responsible Person Identifier: Not reported
Evaluation Responsible Sub-Organization: Not reported
Actual Return to Compliance Date: Not reported
Scheduled Compliance Date: Not reported
Date of Request: Not reported
Date Response Received: Not reported
Request Agency: Not reported
Former Citation: Not reported

Map ID
 Direction
 Distance
 Elevation

MAP FINDINGS

Site

Database(s)

EDR ID Number
 EPA ID Number

USAF NORTON AFB (Continued)

1000417274

RCRA-SQG:
 Date Form Received by Agency: 1996-09-01 00:00:00.0
 Handler Name: USAF NORTON AFB
 Handler Address: 305 S TIPPECANOE AVE
 Handler City,State,Zip: SAN BERNARDINO, CA 92408
 EPA ID: CA4570024345
 Contact Name: Not reported
 Contact Address: Not reported
 Contact City,State,Zip: Not reported
 Contact Telephone: Not reported
 Contact Fax: Not reported
 Contact Email: Not reported
 Contact Title: Not reported
 EPA Region: 09
 Land Type: Federal
 Federal Waste Generator Description: Small Quantity Generator
 Non-Notifier: Not reported
 Biennial Report Cycle: Not reported
 Accessibility: Not reported
 Active Site Indicator: Handler Activities, Corrective Action Activities
 State District Owner: CA
 State District: 4
 Mailing Address: 63RD CIV ENG SQU/DEEV
 Mailing City,State,Zip: NORTON AFB, CA 92409
 Owner Name: Not reported
 Owner Type: Not reported
 Operator Name: MULTIPLE OPS - USAF & DPDO
 Operator Type: Federal
 Short-Term Generator Activity: No
 Importer Activity: No
 Mixed Waste Generator: No
 Transporter Activity: Yes
 Transfer Facility Activity: No
 Recycler Activity with Storage: No
 Small Quantity On-Site Burner Exemption: No
 Smelting Melting and Refining Furnace Exemption: No
 Underground Injection Control: No
 Off-Site Waste Receipt: No
 Universal Waste Indicator: No
 Universal Waste Destination Facility: No
 Federal Universal Waste: No
 Active Site Fed-Reg Treatment Storage and Disposal Facility: Not reported
 Active Site Converter Treatment storage and Disposal Facility: Not reported
 Active Site State-Reg Treatment Storage and Disposal Facility: Not reported
 Active Site State-Reg Handler: ---
 Federal Facility Indicator: The land is federally-owned, The site is federally-operated
 Hazardous Secondary Material Indicator: NN
 Sub-Part K Indicator: Not reported
 Commercial TSD Indicator: No
 Treatment Storage and Disposal Type: Storage, Treatment
 2018 GPRA Permit Baseline: Not Accomplished
 2018 GPRA Renewals Baseline: Not on the Baseline
 Permit Renewals Workload Universe: Not reported
 Permit Workload Universe: Not reported
 Permit Progress Universe: Storage, Treatment
 Post-Closure Workload Universe: Not reported
 Closure Workload Universe: Not reported

Map ID
 Direction
 Distance
 Elevation

MAP FINDINGS

Site

Database(s)

EDR ID Number
 EPA ID Number

USAF NORTON AFB (Continued)

1000417274

202 GPRA Corrective Action Baseline:	No
Corrective Action Workload Universe:	Yes
Subject to Corrective Action Universe:	Yes
Non-TSDFs Where RCRA CA has Been Imposed Universe:	No
TSDFs Potentially Subject to CA Under 3004 (u)/(v) Universe:	No
TSDFs Only Subject to CA under Discretionary Auth Universe:	Yes
Corrective Action Priority Ranking:	No NCAPS ranking
Environmental Control Indicator:	No
Institutional Control Indicator:	No
Human Exposure Controls Indicator:	Yes
Groundwater Controls Indicator:	No
Operating TSDF Universe:	Not reported
Full Enforcement Universe:	Not reported
Significant Non-Complier Universe:	No
Unaddressed Significant Non-Complier Universe:	No
Addressed Significant Non-Complier Universe:	No
Significant Non-Complier With a Compliance Schedule Universe:	No
Financial Assurance Required:	Not reported
Handler Date of Last Change:	2006-09-05 00:00:00.0
Recognized Trader-Importer:	No
Recognized Trader-Exporter:	No
Importer of Spent Lead Acid Batteries:	No
Exporter of Spent Lead Acid Batteries:	No
Recycler Activity Without Storage:	Not reported
Manifest Broker:	Not reported
Sub-Part P Indicator:	No

Handler - Owner Operator:

Owner/Operator Indicator:	Operator
Owner/Operator Name:	MULTIPLE OPS - USAF & DPDO
Legal Status:	Federal
Date Became Current:	Not reported
Date Ended Current:	Not reported
Owner/Operator Address:	US DEPT OF AIR FORCE NORTON
Owner/Operator City,State,Zip:	CITY NOT REPORTED, CA 99999
Owner/Operator Telephone:	714-382-3909
Owner/Operator Telephone Ext:	Not reported
Owner/Operator Fax:	Not reported
Owner/Operator Email:	Not reported

Owner/Operator Indicator:	Operator
Owner/Operator Name:	MULTIPLE OPS - USAF & DPDO
Legal Status:	Federal
Date Became Current:	Not reported
Date Ended Current:	Not reported
Owner/Operator Address:	US DEPT OF AIR FORCE NORTON
Owner/Operator City,State,Zip:	CITY NOT REPORTED, CA 99999
Owner/Operator Telephone:	714-382-3909
Owner/Operator Telephone Ext:	Not reported
Owner/Operator Fax:	Not reported
Owner/Operator Email:	Not reported

Owner/Operator Indicator:	Owner
Owner/Operator Name:	US AIR FORCE
Legal Status:	Federal
Date Became Current:	Not reported

Map ID
Direction
Distance
Elevation

MAP FINDINGS

Site

Database(s)

EDR ID Number
EPA ID Number

USAF NORTON AFB (Continued)

1000417274

Date Ended Current: Not reported
Owner/Operator Address: NORTON AFB
Owner/Operator City,State,Zip: SAN BERNARDINO, CA 92409
Owner/Operator Telephone: 714-382-3909
Owner/Operator Telephone Ext: Not reported
Owner/Operator Fax: Not reported
Owner/Operator Email: Not reported

Historic Generators:

Receive Date: 1996-09-01 00:00:00.0
Handler Name: USAF NORTON AFB
Federal Waste Generator Description: Large Quantity Generator
State District Owner: CA
Large Quantity Handler of Universal Waste: No
Recognized Trader Importer: No
Recognized Trader Exporter: No
Spent Lead Acid Battery Importer: No
Spent Lead Acid Battery Exporter: No
Current Record: No
Non Storage Recycler Activity: Not reported
Electronic Manifest Broker: Not reported

Receive Date: 1996-09-01 00:00:00.0
Handler Name: USAF NORTON AFB
Federal Waste Generator Description: Small Quantity Generator
State District Owner: CA
Large Quantity Handler of Universal Waste: No
Recognized Trader Importer: No
Recognized Trader Exporter: No
Spent Lead Acid Battery Importer: No
Spent Lead Acid Battery Exporter: No
Current Record: Yes
Non Storage Recycler Activity: Not reported
Electronic Manifest Broker: Not reported

Receive Date: 1980-08-18 00:00:00.0
Handler Name: USAF NORTON AFB
Federal Waste Generator Description: Large Quantity Generator
State District Owner: CA
Large Quantity Handler of Universal Waste: No
Recognized Trader Importer: No
Recognized Trader Exporter: No
Spent Lead Acid Battery Importer: No
Spent Lead Acid Battery Exporter: No
Current Record: No
Non Storage Recycler Activity: Not reported
Electronic Manifest Broker: Not reported

Receive Date: 1990-04-17 00:00:00.0
Handler Name: NORTON AIR FORCE BASE
Federal Waste Generator Description: Large Quantity Generator
State District Owner: Not reported
Large Quantity Handler of Universal Waste: No
Recognized Trader Importer: No
Recognized Trader Exporter: No
Spent Lead Acid Battery Importer: No
Spent Lead Acid Battery Exporter: No

Map ID
Direction
Distance
Elevation

MAP FINDINGS

Site

Database(s)

EDR ID Number
EPA ID Number

USAF NORTON AFB (Continued)

1000417274

Current Record: No
Non Storage Recycler Activity: Not reported
Electronic Manifest Broker: Not reported

Receive Date: 1992-02-28 00:00:00.0
Handler Name: NORTON AIR FORCE BASE
Federal Waste Generator Description: Large Quantity Generator
State District Owner: Not reported
Large Quantity Handler of Universal Waste: No
Recognized Trader Importer: No
Recognized Trader Exporter: No
Spent Lead Acid Battery Importer: No
Spent Lead Acid Battery Exporter: No
Current Record: No
Non Storage Recycler Activity: Not reported
Electronic Manifest Broker: Not reported

Receive Date: 1994-03-28 00:00:00.0
Handler Name: USAF NORTON AFB
Federal Waste Generator Description: Large Quantity Generator
State District Owner: Not reported
Large Quantity Handler of Universal Waste: No
Recognized Trader Importer: No
Recognized Trader Exporter: No
Spent Lead Acid Battery Importer: No
Spent Lead Acid Battery Exporter: No
Current Record: No
Non Storage Recycler Activity: Not reported
Electronic Manifest Broker: Not reported

Receive Date: 1996-03-11 00:00:00.0
Handler Name: NORTON AIR FORCE BASE
Federal Waste Generator Description: Large Quantity Generator
State District Owner: Not reported
Large Quantity Handler of Universal Waste: No
Recognized Trader Importer: No
Recognized Trader Exporter: No
Spent Lead Acid Battery Importer: No
Spent Lead Acid Battery Exporter: No
Current Record: No
Non Storage Recycler Activity: Not reported
Electronic Manifest Broker: Not reported

List of NAICS Codes and Descriptions:

NAICS Code: 2349
NAICS Description: OTHER HEAVY CONSTRUCTION

NAICS Code: 23552
NAICS Description: FLOOR LAYING AND OTHER FLOOR CONTRACTORS

NAICS Code: 332813
NAICS Description: ELECTROPLATING, PLATING, POLISHING, ANODIZING, AND COLORING

NAICS Code: 336411
NAICS Description: AIRCRAFT MANUFACTURING

NAICS Code: 48811

Map ID
 Direction
 Distance
 Elevation

MAP FINDINGS

Site

Database(s)

EDR ID Number
 EPA ID Number

USAF NORTON AFB (Continued)

1000417274

NAICS Description:	AIRPORT OPERATIONS
NAICS Code:	56121
NAICS Description:	FACILITIES SUPPORT SERVICES
NAICS Code:	811111
NAICS Description:	GENERAL AUTOMOTIVE REPAIR
NAICS Code:	81292
NAICS Description:	PHOTOFINISHING
NAICS Code:	92411
NAICS Description:	ADMINISTRATION OF AIR AND WATER RESOURCE AND SOLID WASTE MANAGEMENT PROGRAMS
NAICS Code:	92811
NAICS Description:	NATIONAL SECURITY

Facility Has Received Notices of Violation:

Found Violation:	Yes
Agency Which Determined Violation:	EPA
Violation Short Description:	TSD - General
Date Violation was Determined:	1987-08-20 00:00:00.0
Actual Return to Compliance Date:	1988-07-26 00:00:00.0
Return to Compliance Qualifier:	Unverifiable
Violation Responsible Agency:	State
Scheduled Compliance Date:	Not reported
Enforcement Identifier:	Not reported
Date of Enforcement Action:	Not reported
Enforcement Responsible Agency:	Not reported
Enforcement Docket Number:	Not reported
Enforcement Attorney:	Not reported
Corrective Action Component:	Not reported
Appeal Initiated Date:	Not reported
Appeal Resolution Date:	Not reported
Disposition Status Date:	Not reported
Disposition Status:	Not reported
Disposition Status Description:	Not reported
Consent/Final Order Sequence Number:	Not reported
Consent/Final Order Respondent Name:	Not reported
Consent/Final Order Lead Agency:	Not reported
Enforcement Type:	Not reported
Enforcement Responsible Person:	Not reported
Enforcement Responsible Sub-Organization:	Not reported
SEP Sequence Number:	Not reported
SEP Expenditure Amount:	Not reported
SEP Scheduled Completion Date:	Not reported
SEP Actual Date:	Not reported
SEP Defaulted Date:	Not reported
SEP Type:	Not reported
SEP Type Description:	Not reported
Proposed Amount:	Not reported
Final Monetary Amount:	Not reported
Paid Amount:	Not reported
Final Count:	Not reported
Final Amount:	Not reported

Map ID
Direction
Distance
Elevation

MAP FINDINGS

Site

Database(s)

EDR ID Number
EPA ID Number

USAF NORTON AFB (Continued)

1000417274

Found Violation: No
Agency Which Determined Violation: Not reported
Violation Short Description: Not reported
Date Violation was Determined: Not reported
Actual Return to Compliance Date: Not reported
Return to Compliance Qualifier: Not reported
Violation Responsible Agency: Not reported
Scheduled Compliance Date: Not reported
Enforcement Identifier: Not reported
Date of Enforcement Action: Not reported
Enforcement Responsible Agency: Not reported
Enforcement Docket Number: Not reported
Enforcement Attorney: Not reported
Corrective Action Component: Not reported
Appeal Initiated Date: Not reported
Appeal Resolution Date: Not reported
Disposition Status Date: Not reported
Disposition Status: Not reported
Disposition Status Description: Not reported
Consent/Final Order Sequence Number: Not reported
Consent/Final Order Respondent Name: Not reported
Consent/Final Order Lead Agency: Not reported
Enforcement Type: Not reported
Enforcement Responsible Person: Not reported
Enforcement Responsible Sub-Organization: Not reported
SEP Sequence Number: Not reported
SEP Expenditure Amount: Not reported
SEP Scheduled Completion Date: Not reported
SEP Actual Date: Not reported
SEP Defaulted Date: Not reported
SEP Type: Not reported
SEP Type Description: Not reported
Proposed Amount: Not reported
Final Monetary Amount: Not reported
Paid Amount: Not reported
Final Count: Not reported
Final Amount: Not reported

Found Violation: No
Agency Which Determined Violation: Not reported
Violation Short Description: Not reported
Date Violation was Determined: Not reported
Actual Return to Compliance Date: Not reported
Return to Compliance Qualifier: Not reported
Violation Responsible Agency: Not reported
Scheduled Compliance Date: Not reported
Enforcement Identifier: Not reported
Date of Enforcement Action: Not reported
Enforcement Responsible Agency: Not reported
Enforcement Docket Number: Not reported
Enforcement Attorney: Not reported
Corrective Action Component: Not reported
Appeal Initiated Date: Not reported
Appeal Resolution Date: Not reported
Disposition Status Date: Not reported
Disposition Status: Not reported
Disposition Status Description: Not reported

Map ID
Direction
Distance
Elevation

MAP FINDINGS

Site

Database(s)

EDR ID Number
EPA ID Number

USAF NORTON AFB (Continued)

1000417274

Consent/Final Order Sequence Number: Not reported
Consent/Final Order Respondent Name: Not reported
Consent/Final Order Lead Agency: Not reported
Enforcement Type: Not reported
Enforcement Responsible Person: Not reported
Enforcement Responsible Sub-Organization: Not reported
SEP Sequence Number: Not reported
SEP Expenditure Amount: Not reported
SEP Scheduled Completion Date: Not reported
SEP Actual Date: Not reported
SEP Defaulted Date: Not reported
SEP Type: Not reported
SEP Type Description: Not reported
Proposed Amount: Not reported
Final Monetary Amount: Not reported
Paid Amount: Not reported
Final Count: Not reported
Final Amount: Not reported

Found Violation: No
Agency Which Determined Violation: Not reported
Violation Short Description: Not reported
Date Violation was Determined: Not reported
Actual Return to Compliance Date: Not reported
Return to Compliance Qualifier: Not reported
Violation Responsible Agency: Not reported
Scheduled Compliance Date: Not reported
Enforcement Identifier: Not reported
Date of Enforcement Action: Not reported
Enforcement Responsible Agency: Not reported
Enforcement Docket Number: Not reported
Enforcement Attorney: Not reported
Corrective Action Component: Not reported
Appeal Initiated Date: Not reported
Appeal Resolution Date: Not reported
Disposition Status Date: Not reported
Disposition Status: Not reported
Disposition Status Description: Not reported

Consent/Final Order Sequence Number: Not reported
Consent/Final Order Respondent Name: Not reported
Consent/Final Order Lead Agency: Not reported
Enforcement Type: Not reported
Enforcement Responsible Person: Not reported
Enforcement Responsible Sub-Organization: Not reported
SEP Sequence Number: Not reported
SEP Expenditure Amount: Not reported
SEP Scheduled Completion Date: Not reported
SEP Actual Date: Not reported
SEP Defaulted Date: Not reported
SEP Type: Not reported
SEP Type Description: Not reported
Proposed Amount: Not reported
Final Monetary Amount: Not reported
Paid Amount: Not reported
Final Count: Not reported
Final Amount: Not reported

Map ID
Direction
Distance
Elevation

MAP FINDINGS

Site

Database(s)

EDR ID Number
EPA ID Number

USAF NORTON AFB (Continued)

1000417274

Found Violation: No
Agency Which Determined Violation: Not reported
Violation Short Description: Not reported
Date Violation was Determined: Not reported
Actual Return to Compliance Date: Not reported
Return to Compliance Qualifier: Not reported
Violation Responsible Agency: Not reported
Scheduled Compliance Date: Not reported
Enforcement Identifier: Not reported
Date of Enforcement Action: Not reported
Enforcement Responsible Agency: Not reported
Enforcement Docket Number: Not reported
Enforcement Attorney: Not reported
Corrective Action Component: Not reported
Appeal Initiated Date: Not reported
Appeal Resolution Date: Not reported
Disposition Status Date: Not reported
Disposition Status: Not reported
Disposition Status Description: Not reported
Consent/Final Order Sequence Number: Not reported
Consent/Final Order Respondent Name: Not reported
Consent/Final Order Lead Agency: Not reported
Enforcement Type: Not reported
Enforcement Responsible Person: Not reported
Enforcement Responsible Sub-Organization: Not reported
SEP Sequence Number: Not reported
SEP Expenditure Amount: Not reported
SEP Scheduled Completion Date: Not reported
SEP Actual Date: Not reported
SEP Defaulted Date: Not reported
SEP Type: Not reported
SEP Type Description: Not reported
Proposed Amount: Not reported
Final Monetary Amount: Not reported
Paid Amount: Not reported
Final Count: Not reported
Final Amount: Not reported

Found Violation: No
Agency Which Determined Violation: Not reported
Violation Short Description: Not reported
Date Violation was Determined: Not reported
Actual Return to Compliance Date: Not reported
Return to Compliance Qualifier: Not reported
Violation Responsible Agency: Not reported
Scheduled Compliance Date: Not reported
Enforcement Identifier: Not reported
Date of Enforcement Action: Not reported
Enforcement Responsible Agency: Not reported
Enforcement Docket Number: Not reported
Enforcement Attorney: Not reported
Corrective Action Component: Not reported
Appeal Initiated Date: Not reported
Appeal Resolution Date: Not reported
Disposition Status Date: Not reported
Disposition Status: Not reported
Disposition Status Description: Not reported

Map ID
Direction
Distance
Elevation

MAP FINDINGS

Site

Database(s)

EDR ID Number
EPA ID Number

USAF NORTON AFB (Continued)

1000417274

Consent/Final Order Sequence Number:	Not reported
Consent/Final Order Respondent Name:	Not reported
Consent/Final Order Lead Agency:	Not reported
Enforcement Type:	Not reported
Enforcement Responsible Person:	Not reported
Enforcement Responsible Sub-Organization:	Not reported
SEP Sequence Number:	Not reported
SEP Expenditure Amount:	Not reported
SEP Scheduled Completion Date:	Not reported
SEP Actual Date:	Not reported
SEP Defaulted Date:	Not reported
SEP Type:	Not reported
SEP Type Description:	Not reported
Proposed Amount:	Not reported
Final Monetary Amount:	Not reported
Paid Amount:	Not reported
Final Count:	Not reported
Final Amount:	Not reported
Found Violation:	Yes
Agency Which Determined Violation:	State
Violation Short Description:	TSD - General
Date Violation was Determined:	1987-06-23 00:00:00.0
Actual Return to Compliance Date:	1987-08-06 00:00:00.0
Return to Compliance Qualifier:	Observed
Violation Responsible Agency:	State
Scheduled Compliance Date:	Not reported
Enforcement Identifier:	Not reported
Date of Enforcement Action:	Not reported
Enforcement Responsible Agency:	Not reported
Enforcement Docket Number:	Not reported
Enforcement Attorney:	Not reported
Corrective Action Component:	Not reported
Appeal Initiated Date:	Not reported
Appeal Resolution Date:	Not reported
Disposition Status Date:	Not reported
Disposition Status:	Not reported
Disposition Status Description:	Not reported
Consent/Final Order Sequence Number:	Not reported
Consent/Final Order Respondent Name:	Not reported
Consent/Final Order Lead Agency:	Not reported
Enforcement Type:	Not reported
Enforcement Responsible Person:	Not reported
Enforcement Responsible Sub-Organization:	Not reported
SEP Sequence Number:	Not reported
SEP Expenditure Amount:	Not reported
SEP Scheduled Completion Date:	Not reported
SEP Actual Date:	Not reported
SEP Defaulted Date:	Not reported
SEP Type:	Not reported
SEP Type Description:	Not reported
Proposed Amount:	Not reported
Final Monetary Amount:	Not reported
Paid Amount:	Not reported
Final Count:	Not reported
Final Amount:	Not reported

Map ID
Direction
Distance
Elevation

MAP FINDINGS

Site

Database(s)

EDR ID Number
EPA ID Number

USAF NORTON AFB (Continued)

1000417274

Found Violation: Yes
Agency Which Determined Violation: State
Violation Short Description: TSD - General
Date Violation was Determined: 1989-10-30 00:00:00.0
Actual Return to Compliance Date: 1990-03-14 00:00:00.0
Return to Compliance Qualifier: Observed
Violation Responsible Agency: State
Scheduled Compliance Date: 1990-03-14 00:00:00.0
Enforcement Identifier: 004
Date of Enforcement Action: 1989-12-11 00:00:00.0
Enforcement Responsible Agency: State
Enforcement Docket Number: Not reported
Enforcement Attorney: Not reported
Corrective Action Component: No
Appeal Initiated Date: Not reported
Appeal Resolution Date: Not reported
Disposition Status Date: Not reported
Disposition Status: Not reported
Disposition Status Description: Not reported
Consent/Final Order Sequence Number: Not reported
Consent/Final Order Respondent Name: Not reported
Consent/Final Order Lead Agency: Not reported
Enforcement Type: WRITTEN INFORMAL
Enforcement Responsible Person: R9STA
Enforcement Responsible Sub-Organization: Not reported
SEP Sequence Number: Not reported
SEP Expenditure Amount: Not reported
SEP Scheduled Completion Date: Not reported
SEP Actual Date: Not reported
SEP Defaulted Date: Not reported
SEP Type: Not reported
SEP Type Description: Not reported
Proposed Amount: Not reported
Final Monetary Amount: Not reported
Paid Amount: Not reported
Final Count: Not reported
Final Amount: Not reported

Found Violation: Yes
Agency Which Determined Violation: State
Violation Short Description: TSD - General
Date Violation was Determined: 1992-05-15 00:00:00.0
Actual Return to Compliance Date: 1992-06-19 00:00:00.0
Return to Compliance Qualifier: Observed
Violation Responsible Agency: State
Scheduled Compliance Date: Not reported
Enforcement Identifier: Not reported
Date of Enforcement Action: Not reported
Enforcement Responsible Agency: Not reported
Enforcement Docket Number: Not reported
Enforcement Attorney: Not reported
Corrective Action Component: Not reported
Appeal Initiated Date: Not reported
Appeal Resolution Date: Not reported
Disposition Status Date: Not reported
Disposition Status: Not reported
Disposition Status Description: Not reported

Map ID
Direction
Distance
Elevation

MAP FINDINGS

Site

Database(s)

EDR ID Number
EPA ID Number

USAF NORTON AFB (Continued)

1000417274

Consent/Final Order Sequence Number: Not reported
Consent/Final Order Respondent Name: Not reported
Consent/Final Order Lead Agency: Not reported
Enforcement Type: Not reported
Enforcement Responsible Person: Not reported
Enforcement Responsible Sub-Organization: Not reported
SEP Sequence Number: Not reported
SEP Expenditure Amount: Not reported
SEP Scheduled Completion Date: Not reported
SEP Actual Date: Not reported
SEP Defaulted Date: Not reported
SEP Type: Not reported
SEP Type Description: Not reported
Proposed Amount: Not reported
Final Monetary Amount: Not reported
Paid Amount: Not reported
Final Count: Not reported
Final Amount: Not reported

Found Violation: No
Agency Which Determined Violation: Not reported
Violation Short Description: Not reported
Date Violation was Determined: Not reported
Actual Return to Compliance Date: Not reported
Return to Compliance Qualifier: Not reported
Violation Responsible Agency: Not reported
Scheduled Compliance Date: Not reported
Enforcement Identifier: Not reported
Date of Enforcement Action: Not reported
Enforcement Responsible Agency: Not reported
Enforcement Docket Number: Not reported
Enforcement Attorney: Not reported
Corrective Action Component: Not reported
Appeal Initiated Date: Not reported
Appeal Resolution Date: Not reported
Disposition Status Date: Not reported
Disposition Status: Not reported
Disposition Status Description: Not reported

Consent/Final Order Sequence Number: Not reported
Consent/Final Order Respondent Name: Not reported
Consent/Final Order Lead Agency: Not reported
Enforcement Type: Not reported
Enforcement Responsible Person: Not reported
Enforcement Responsible Sub-Organization: Not reported
SEP Sequence Number: Not reported
SEP Expenditure Amount: Not reported
SEP Scheduled Completion Date: Not reported
SEP Actual Date: Not reported
SEP Defaulted Date: Not reported
SEP Type: Not reported
SEP Type Description: Not reported
Proposed Amount: Not reported
Final Monetary Amount: Not reported
Paid Amount: Not reported
Final Count: Not reported
Final Amount: Not reported

Map ID
Direction
Distance
Elevation

MAP FINDINGS

Site

Database(s)

EDR ID Number
EPA ID Number

USAF NORTON AFB (Continued)

1000417274

Found Violation: Yes
Agency Which Determined Violation: State
Violation Short Description: TSD IS-Ground-Water Monitoring
Date Violation was Determined: 2003-04-22 00:00:00.0
Actual Return to Compliance Date: 2005-07-27 00:00:00.0
Return to Compliance Qualifier: Documented
Violation Responsible Agency: State
Scheduled Compliance Date: Not reported
Enforcement Identifier: 500
Date of Enforcement Action: 2005-03-17 00:00:00.0
Enforcement Responsible Agency: State
Enforcement Docket Number: Not reported
Enforcement Attorney: Not reported
Corrective Action Component: No
Appeal Initiated Date: Not reported
Appeal Resolution Date: Not reported
Disposition Status Date: Not reported
Disposition Status: Not reported
Disposition Status Description: Not reported
Consent/Final Order Sequence Number: Not reported
Consent/Final Order Respondent Name: Not reported
Consent/Final Order Lead Agency: Not reported
Enforcement Type: Not reported
Enforcement Responsible Person: Not reported
Enforcement Responsible Sub-Organization: Not reported
SEP Sequence Number: Not reported
SEP Expenditure Amount: Not reported
SEP Scheduled Completion Date: Not reported
SEP Actual Date: Not reported
SEP Defaulted Date: Not reported
SEP Type: Not reported
SEP Type Description: Not reported
Proposed Amount: Not reported
Final Monetary Amount: Not reported
Paid Amount: Not reported
Final Count: Not reported
Final Amount: Not reported

Found Violation: Yes
Agency Which Determined Violation: EPA
Violation Short Description: TSD - General
Date Violation was Determined: 1988-07-26 00:00:00.0
Actual Return to Compliance Date: 1989-10-30 00:00:00.0
Return to Compliance Qualifier: Unverifiable
Violation Responsible Agency: State
Scheduled Compliance Date: Not reported
Enforcement Identifier: Not reported
Date of Enforcement Action: Not reported
Enforcement Responsible Agency: Not reported
Enforcement Docket Number: Not reported
Enforcement Attorney: Not reported
Corrective Action Component: Not reported
Appeal Initiated Date: Not reported
Appeal Resolution Date: Not reported
Disposition Status Date: Not reported
Disposition Status: Not reported
Disposition Status Description: Not reported

Map ID
Direction
Distance
Elevation

MAP FINDINGS

Site

Database(s)

EDR ID Number
EPA ID Number

USAF NORTON AFB (Continued)

1000417274

Consent/Final Order Sequence Number:	Not reported
Consent/Final Order Respondent Name:	Not reported
Consent/Final Order Lead Agency:	Not reported
Enforcement Type:	Not reported
Enforcement Responsible Person:	Not reported
Enforcement Responsible Sub-Organization:	Not reported
SEP Sequence Number:	Not reported
SEP Expenditure Amount:	Not reported
SEP Scheduled Completion Date:	Not reported
SEP Actual Date:	Not reported
SEP Defaulted Date:	Not reported
SEP Type:	Not reported
SEP Type Description:	Not reported
Proposed Amount:	Not reported
Final Monetary Amount:	Not reported
Paid Amount:	Not reported
Final Count:	Not reported
Final Amount:	Not reported
Found Violation:	Yes
Agency Which Determined Violation:	EPA
Violation Short Description:	TSD IS-Ground-Water Monitoring
Date Violation was Determined:	1987-08-20 00:00:00.0
Actual Return to Compliance Date:	1988-07-26 00:00:00.0
Return to Compliance Qualifier:	Unverifiable
Violation Responsible Agency:	State
Scheduled Compliance Date:	Not reported
Enforcement Identifier:	Not reported
Date of Enforcement Action:	Not reported
Enforcement Responsible Agency:	Not reported
Enforcement Docket Number:	Not reported
Enforcement Attorney:	Not reported
Corrective Action Component:	Not reported
Appeal Initiated Date:	Not reported
Appeal Resolution Date:	Not reported
Disposition Status Date:	Not reported
Disposition Status:	Not reported
Disposition Status Description:	Not reported
Consent/Final Order Sequence Number:	Not reported
Consent/Final Order Respondent Name:	Not reported
Consent/Final Order Lead Agency:	Not reported
Enforcement Type:	Not reported
Enforcement Responsible Person:	Not reported
Enforcement Responsible Sub-Organization:	Not reported
SEP Sequence Number:	Not reported
SEP Expenditure Amount:	Not reported
SEP Scheduled Completion Date:	Not reported
SEP Actual Date:	Not reported
SEP Defaulted Date:	Not reported
SEP Type:	Not reported
SEP Type Description:	Not reported
Proposed Amount:	Not reported
Final Monetary Amount:	Not reported
Paid Amount:	Not reported
Final Count:	Not reported
Final Amount:	Not reported

Map ID
Direction
Distance
Elevation

MAP FINDINGS

Site

Database(s)

EDR ID Number
EPA ID Number

USAF NORTON AFB (Continued)

1000417274

Found Violation: Yes
Agency Which Determined Violation: State
Violation Short Description: TSD - General
Date Violation was Determined: 1992-05-15 00:00:00.0
Actual Return to Compliance Date: 1992-06-19 00:00:00.0
Return to Compliance Qualifier: Observed
Violation Responsible Agency: State
Scheduled Compliance Date: Not reported
Enforcement Identifier: Not reported
Date of Enforcement Action: Not reported
Enforcement Responsible Agency: Not reported
Enforcement Docket Number: Not reported
Enforcement Attorney: Not reported
Corrective Action Component: Not reported
Appeal Initiated Date: Not reported
Appeal Resolution Date: Not reported
Disposition Status Date: Not reported
Disposition Status: Not reported
Disposition Status Description: Not reported
Consent/Final Order Sequence Number: Not reported
Consent/Final Order Respondent Name: Not reported
Consent/Final Order Lead Agency: Not reported
Enforcement Type: Not reported
Enforcement Responsible Person: Not reported
Enforcement Responsible Sub-Organization: Not reported
SEP Sequence Number: Not reported
SEP Expenditure Amount: Not reported
SEP Scheduled Completion Date: Not reported
SEP Actual Date: Not reported
SEP Defaulted Date: Not reported
SEP Type: Not reported
SEP Type Description: Not reported
Proposed Amount: Not reported
Final Monetary Amount: Not reported
Paid Amount: Not reported
Final Count: Not reported
Final Amount: Not reported

Found Violation: Yes
Agency Which Determined Violation: State
Violation Short Description: TSD - General
Date Violation was Determined: 1993-04-22 00:00:00.0
Actual Return to Compliance Date: 1994-01-28 00:00:00.0
Return to Compliance Qualifier: Observed
Violation Responsible Agency: State
Scheduled Compliance Date: 1993-05-13 00:00:00.0
Enforcement Identifier: 006
Date of Enforcement Action: 1993-04-22 00:00:00.0
Enforcement Responsible Agency: State
Enforcement Docket Number: Not reported
Enforcement Attorney: Not reported
Corrective Action Component: No
Appeal Initiated Date: Not reported
Appeal Resolution Date: Not reported
Disposition Status Date: Not reported
Disposition Status: Not reported
Disposition Status Description: Not reported

Map ID
Direction
Distance
Elevation

MAP FINDINGS

Site

Database(s)

EDR ID Number
EPA ID Number

USAF NORTON AFB (Continued)

1000417274

Consent/Final Order Sequence Number: Not reported
Consent/Final Order Respondent Name: Not reported
Consent/Final Order Lead Agency: Not reported
Enforcement Type: WRITTEN INFORMAL
Enforcement Responsible Person: R9STA
Enforcement Responsible Sub-Organization: Not reported
SEP Sequence Number: Not reported
SEP Expenditure Amount: Not reported
SEP Scheduled Completion Date: Not reported
SEP Actual Date: Not reported
SEP Defaulted Date: Not reported
SEP Type: Not reported
SEP Type Description: Not reported
Proposed Amount: Not reported
Final Monetary Amount: Not reported
Paid Amount: Not reported
Final Count: Not reported
Final Amount: Not reported

Found Violation: Yes
Agency Which Determined Violation: State
Violation Short Description: TSD IS-Ground-Water Monitoring
Date Violation was Determined: 2003-04-22 00:00:00.0
Actual Return to Compliance Date: 2005-07-27 00:00:00.0
Return to Compliance Qualifier: Documented
Violation Responsible Agency: State
Scheduled Compliance Date: Not reported
Enforcement Identifier: 200
Date of Enforcement Action: 2005-03-16 00:00:00.0
Enforcement Responsible Agency: State
Enforcement Docket Number: Not reported
Enforcement Attorney: Not reported
Corrective Action Component: No
Appeal Initiated Date: Not reported
Appeal Resolution Date: Not reported
Disposition Status Date: Not reported
Disposition Status: Not reported
Disposition Status Description: Not reported

Consent/Final Order Sequence Number: Not reported
Consent/Final Order Respondent Name: Not reported
Consent/Final Order Lead Agency: Not reported
Enforcement Type: WRITTEN INFORMAL
Enforcement Responsible Person: Not reported
Enforcement Responsible Sub-Organization: Not reported
SEP Sequence Number: Not reported
SEP Expenditure Amount: Not reported
SEP Scheduled Completion Date: Not reported
SEP Actual Date: Not reported
SEP Defaulted Date: Not reported
SEP Type: Not reported
SEP Type Description: Not reported
Proposed Amount: Not reported
Final Monetary Amount: Not reported
Paid Amount: Not reported
Final Count: Not reported
Final Amount: Not reported

Map ID
Direction
Distance
Elevation

MAP FINDINGS

Site

Database(s)

EDR ID Number
EPA ID Number

USAF NORTON AFB (Continued)

1000417274

Found Violation: No
Agency Which Determined Violation: Not reported
Violation Short Description: Not reported
Date Violation was Determined: Not reported
Actual Return to Compliance Date: Not reported
Return to Compliance Qualifier: Not reported
Violation Responsible Agency: Not reported
Scheduled Compliance Date: Not reported
Enforcement Identifier: Not reported
Date of Enforcement Action: Not reported
Enforcement Responsible Agency: Not reported
Enforcement Docket Number: Not reported
Enforcement Attorney: Not reported
Corrective Action Component: Not reported
Appeal Initiated Date: Not reported
Appeal Resolution Date: Not reported
Disposition Status Date: Not reported
Disposition Status: Not reported
Disposition Status Description: Not reported
Consent/Final Order Sequence Number: Not reported
Consent/Final Order Respondent Name: Not reported
Consent/Final Order Lead Agency: Not reported
Enforcement Type: Not reported
Enforcement Responsible Person: Not reported
Enforcement Responsible Sub-Organization: Not reported
SEP Sequence Number: Not reported
SEP Expenditure Amount: Not reported
SEP Scheduled Completion Date: Not reported
SEP Actual Date: Not reported
SEP Defaulted Date: Not reported
SEP Type: Not reported
SEP Type Description: Not reported
Proposed Amount: Not reported
Final Monetary Amount: Not reported
Paid Amount: Not reported
Final Count: Not reported
Final Amount: Not reported

Found Violation: No
Agency Which Determined Violation: Not reported
Violation Short Description: Not reported
Date Violation was Determined: Not reported
Actual Return to Compliance Date: Not reported
Return to Compliance Qualifier: Not reported
Violation Responsible Agency: Not reported
Scheduled Compliance Date: Not reported
Enforcement Identifier: Not reported
Date of Enforcement Action: Not reported
Enforcement Responsible Agency: Not reported
Enforcement Docket Number: Not reported
Enforcement Attorney: Not reported
Corrective Action Component: Not reported
Appeal Initiated Date: Not reported
Appeal Resolution Date: Not reported
Disposition Status Date: Not reported
Disposition Status: Not reported
Disposition Status Description: Not reported

Map ID
Direction
Distance
Elevation

MAP FINDINGS

Site

Database(s)

EDR ID Number
EPA ID Number

USAF NORTON AFB (Continued)

1000417274

Consent/Final Order Sequence Number:	Not reported
Consent/Final Order Respondent Name:	Not reported
Consent/Final Order Lead Agency:	Not reported
Enforcement Type:	Not reported
Enforcement Responsible Person:	Not reported
Enforcement Responsible Sub-Organization:	Not reported
SEP Sequence Number:	Not reported
SEP Expenditure Amount:	Not reported
SEP Scheduled Completion Date:	Not reported
SEP Actual Date:	Not reported
SEP Defaulted Date:	Not reported
SEP Type:	Not reported
SEP Type Description:	Not reported
Proposed Amount:	Not reported
Final Monetary Amount:	Not reported
Paid Amount:	Not reported
Final Count:	Not reported
Final Amount:	Not reported
Found Violation:	No
Agency Which Determined Violation:	Not reported
Violation Short Description:	Not reported
Date Violation was Determined:	Not reported
Actual Return to Compliance Date:	Not reported
Return to Compliance Qualifier:	Not reported
Violation Responsible Agency:	Not reported
Scheduled Compliance Date:	Not reported
Enforcement Identifier:	Not reported
Date of Enforcement Action:	Not reported
Enforcement Responsible Agency:	Not reported
Enforcement Docket Number:	Not reported
Enforcement Attorney:	Not reported
Corrective Action Component:	Not reported
Appeal Initiated Date:	Not reported
Appeal Resolution Date:	Not reported
Disposition Status Date:	Not reported
Disposition Status:	Not reported
Disposition Status Description:	Not reported
Consent/Final Order Sequence Number:	Not reported
Consent/Final Order Respondent Name:	Not reported
Consent/Final Order Lead Agency:	Not reported
Enforcement Type:	Not reported
Enforcement Responsible Person:	Not reported
Enforcement Responsible Sub-Organization:	Not reported
SEP Sequence Number:	Not reported
SEP Expenditure Amount:	Not reported
SEP Scheduled Completion Date:	Not reported
SEP Actual Date:	Not reported
SEP Defaulted Date:	Not reported
SEP Type:	Not reported
SEP Type Description:	Not reported
Proposed Amount:	Not reported
Final Monetary Amount:	Not reported
Paid Amount:	Not reported
Final Count:	Not reported
Final Amount:	Not reported

Map ID
Direction
Distance
Elevation

MAP FINDINGS

Site

Database(s)

EDR ID Number
EPA ID Number

USAF NORTON AFB (Continued)

1000417274

Found Violation: Yes
Agency Which Determined Violation: State
Violation Short Description: TSD - General
Date Violation was Determined: 1992-05-15 00:00:00.0
Actual Return to Compliance Date: 1992-06-19 00:00:00.0
Return to Compliance Qualifier: Observed
Violation Responsible Agency: State
Scheduled Compliance Date: Not reported
Enforcement Identifier: Not reported
Date of Enforcement Action: Not reported
Enforcement Responsible Agency: Not reported
Enforcement Docket Number: Not reported
Enforcement Attorney: Not reported
Corrective Action Component: Not reported
Appeal Initiated Date: Not reported
Appeal Resolution Date: Not reported
Disposition Status Date: Not reported
Disposition Status: Not reported
Disposition Status Description: Not reported
Consent/Final Order Sequence Number: Not reported
Consent/Final Order Respondent Name: Not reported
Consent/Final Order Lead Agency: Not reported
Enforcement Type: Not reported
Enforcement Responsible Person: Not reported
Enforcement Responsible Sub-Organization: Not reported
SEP Sequence Number: Not reported
SEP Expenditure Amount: Not reported
SEP Scheduled Completion Date: Not reported
SEP Actual Date: Not reported
SEP Defaulted Date: Not reported
SEP Type: Not reported
SEP Type Description: Not reported
Proposed Amount: Not reported
Final Monetary Amount: Not reported
Paid Amount: Not reported
Final Count: Not reported
Final Amount: Not reported

Found Violation: No
Agency Which Determined Violation: Not reported
Violation Short Description: Not reported
Date Violation was Determined: Not reported
Actual Return to Compliance Date: Not reported
Return to Compliance Qualifier: Not reported
Violation Responsible Agency: Not reported
Scheduled Compliance Date: Not reported
Enforcement Identifier: Not reported
Date of Enforcement Action: Not reported
Enforcement Responsible Agency: Not reported
Enforcement Docket Number: Not reported
Enforcement Attorney: Not reported
Corrective Action Component: Not reported
Appeal Initiated Date: Not reported
Appeal Resolution Date: Not reported
Disposition Status Date: Not reported
Disposition Status: Not reported
Disposition Status Description: Not reported

Map ID
Direction
Distance
Elevation

MAP FINDINGS

Site

Database(s)

EDR ID Number
EPA ID Number

USAF NORTON AFB (Continued)

1000417274

Consent/Final Order Sequence Number:	Not reported
Consent/Final Order Respondent Name:	Not reported
Consent/Final Order Lead Agency:	Not reported
Enforcement Type:	Not reported
Enforcement Responsible Person:	Not reported
Enforcement Responsible Sub-Organization:	Not reported
SEP Sequence Number:	Not reported
SEP Expenditure Amount:	Not reported
SEP Scheduled Completion Date:	Not reported
SEP Actual Date:	Not reported
SEP Defaulted Date:	Not reported
SEP Type:	Not reported
SEP Type Description:	Not reported
Proposed Amount:	Not reported
Final Monetary Amount:	Not reported
Paid Amount:	Not reported
Final Count:	Not reported
Final Amount:	Not reported
Found Violation:	Yes
Agency Which Determined Violation:	State
Violation Short Description:	Generators - General
Date Violation was Determined:	1992-05-15 00:00:00.0
Actual Return to Compliance Date:	1992-06-19 00:00:00.0
Return to Compliance Qualifier:	Observed
Violation Responsible Agency:	State
Scheduled Compliance Date:	Not reported
Enforcement Identifier:	Not reported
Date of Enforcement Action:	Not reported
Enforcement Responsible Agency:	Not reported
Enforcement Docket Number:	Not reported
Enforcement Attorney:	Not reported
Corrective Action Component:	Not reported
Appeal Initiated Date:	Not reported
Appeal Resolution Date:	Not reported
Disposition Status Date:	Not reported
Disposition Status:	Not reported
Disposition Status Description:	Not reported
Consent/Final Order Sequence Number:	Not reported
Consent/Final Order Respondent Name:	Not reported
Consent/Final Order Lead Agency:	Not reported
Enforcement Type:	Not reported
Enforcement Responsible Person:	Not reported
Enforcement Responsible Sub-Organization:	Not reported
SEP Sequence Number:	Not reported
SEP Expenditure Amount:	Not reported
SEP Scheduled Completion Date:	Not reported
SEP Actual Date:	Not reported
SEP Defaulted Date:	Not reported
SEP Type:	Not reported
SEP Type Description:	Not reported
Proposed Amount:	Not reported
Final Monetary Amount:	Not reported
Paid Amount:	Not reported
Final Count:	Not reported
Final Amount:	Not reported

Map ID
Direction
Distance
Elevation

MAP FINDINGS

Site

Database(s)

EDR ID Number
EPA ID Number

USAF NORTON AFB (Continued)

1000417274

Found Violation: Yes
Agency Which Determined Violation: State
Violation Short Description: TSD - General
Date Violation was Determined: 1991-02-27 00:00:00.0
Actual Return to Compliance Date: 1991-05-16 00:00:00.0
Return to Compliance Qualifier: Observed
Violation Responsible Agency: State
Scheduled Compliance Date: 1991-07-12 00:00:00.0
Enforcement Identifier: 005
Date of Enforcement Action: 1991-04-12 00:00:00.0
Enforcement Responsible Agency: State
Enforcement Docket Number: Not reported
Enforcement Attorney: Not reported
Corrective Action Component: No
Appeal Initiated Date: Not reported
Appeal Resolution Date: Not reported
Disposition Status Date: Not reported
Disposition Status: Not reported
Disposition Status Description: Not reported
Consent/Final Order Sequence Number: Not reported
Consent/Final Order Respondent Name: Not reported
Consent/Final Order Lead Agency: Not reported
Enforcement Type: WRITTEN INFORMAL
Enforcement Responsible Person: R9STA
Enforcement Responsible Sub-Organization: Not reported
SEP Sequence Number: Not reported
SEP Expenditure Amount: Not reported
SEP Scheduled Completion Date: Not reported
SEP Actual Date: Not reported
SEP Defaulted Date: Not reported
SEP Type: Not reported
SEP Type Description: Not reported
Proposed Amount: Not reported
Final Monetary Amount: Not reported
Paid Amount: Not reported
Final Count: Not reported
Final Amount: Not reported

Found Violation: Yes
Agency Which Determined Violation: State
Violation Short Description: TSD - General
Date Violation was Determined: 1987-06-23 00:00:00.0
Actual Return to Compliance Date: 1987-08-06 00:00:00.0
Return to Compliance Qualifier: Observed
Violation Responsible Agency: State
Scheduled Compliance Date: Not reported
Enforcement Identifier: 002
Date of Enforcement Action: 1987-08-06 00:00:00.0
Enforcement Responsible Agency: State
Enforcement Docket Number: Not reported
Enforcement Attorney: Not reported
Corrective Action Component: No
Appeal Initiated Date: Not reported
Appeal Resolution Date: Not reported
Disposition Status Date: Not reported
Disposition Status: Not reported
Disposition Status Description: Not reported

Map ID
Direction
Distance
Elevation

MAP FINDINGS

Site

Database(s)

EDR ID Number
EPA ID Number

USAF NORTON AFB (Continued)

1000417274

Consent/Final Order Sequence Number: Not reported
Consent/Final Order Respondent Name: Not reported
Consent/Final Order Lead Agency: Not reported
Enforcement Type: WRITTEN INFORMAL
Enforcement Responsible Person: R9STA
Enforcement Responsible Sub-Organization: Not reported
SEP Sequence Number: Not reported
SEP Expenditure Amount: Not reported
SEP Scheduled Completion Date: Not reported
SEP Actual Date: Not reported
SEP Defaulted Date: Not reported
SEP Type: Not reported
SEP Type Description: Not reported
Proposed Amount: Not reported
Final Monetary Amount: Not reported
Paid Amount: Not reported
Final Count: Not reported
Final Amount: Not reported

Found Violation: Yes
Agency Which Determined Violation: State
Violation Short Description: TSD - General
Date Violation was Determined: 1993-04-22 00:00:00.0
Actual Return to Compliance Date: 1994-01-28 00:00:00.0
Return to Compliance Qualifier: Observed
Violation Responsible Agency: State
Scheduled Compliance Date: 1993-05-13 00:00:00.0
Enforcement Identifier: 006
Date of Enforcement Action: 1993-04-22 00:00:00.0
Enforcement Responsible Agency: State
Enforcement Docket Number: Not reported
Enforcement Attorney: Not reported
Corrective Action Component: No
Appeal Initiated Date: Not reported
Appeal Resolution Date: Not reported
Disposition Status Date: Not reported
Disposition Status: Not reported
Disposition Status Description: Not reported

Consent/Final Order Sequence Number: Not reported
Consent/Final Order Respondent Name: Not reported
Consent/Final Order Lead Agency: Not reported
Enforcement Type: WRITTEN INFORMAL
Enforcement Responsible Person: R9STA
Enforcement Responsible Sub-Organization: Not reported
SEP Sequence Number: Not reported
SEP Expenditure Amount: Not reported
SEP Scheduled Completion Date: Not reported
SEP Actual Date: Not reported
SEP Defaulted Date: Not reported
SEP Type: Not reported
SEP Type Description: Not reported
Proposed Amount: Not reported
Final Monetary Amount: Not reported
Paid Amount: Not reported
Final Count: Not reported
Final Amount: Not reported

Map ID
Direction
Distance
Elevation

MAP FINDINGS

Site

Database(s)

EDR ID Number
EPA ID Number

USAF NORTON AFB (Continued)

1000417274

Found Violation: Yes
Agency Which Determined Violation: EPA
Violation Short Description: TSD - Closure/Post-Closure
Date Violation was Determined: 1987-08-20 00:00:00.0
Actual Return to Compliance Date: 1988-07-26 00:00:00.0
Return to Compliance Qualifier: Unverifiable
Violation Responsible Agency: State
Scheduled Compliance Date: Not reported
Enforcement Identifier: Not reported
Date of Enforcement Action: Not reported
Enforcement Responsible Agency: Not reported
Enforcement Docket Number: Not reported
Enforcement Attorney: Not reported
Corrective Action Component: Not reported
Appeal Initiated Date: Not reported
Appeal Resolution Date: Not reported
Disposition Status Date: Not reported
Disposition Status: Not reported
Disposition Status Description: Not reported
Consent/Final Order Sequence Number: Not reported
Consent/Final Order Respondent Name: Not reported
Consent/Final Order Lead Agency: Not reported
Enforcement Type: Not reported
Enforcement Responsible Person: Not reported
Enforcement Responsible Sub-Organization: Not reported
SEP Sequence Number: Not reported
SEP Expenditure Amount: Not reported
SEP Scheduled Completion Date: Not reported
SEP Actual Date: Not reported
SEP Defaulted Date: Not reported
SEP Type: Not reported
SEP Type Description: Not reported
Proposed Amount: Not reported
Final Monetary Amount: Not reported
Paid Amount: Not reported
Final Count: Not reported
Final Amount: Not reported

Found Violation: Yes
Agency Which Determined Violation: State
Violation Short Description: Generators - General
Date Violation was Determined: 1993-04-22 00:00:00.0
Actual Return to Compliance Date: 1994-01-28 00:00:00.0
Return to Compliance Qualifier: Observed
Violation Responsible Agency: State
Scheduled Compliance Date: 1993-05-13 00:00:00.0
Enforcement Identifier: 006
Date of Enforcement Action: 1993-04-22 00:00:00.0
Enforcement Responsible Agency: State
Enforcement Docket Number: Not reported
Enforcement Attorney: Not reported
Corrective Action Component: No
Appeal Initiated Date: Not reported
Appeal Resolution Date: Not reported
Disposition Status Date: Not reported
Disposition Status: Not reported
Disposition Status Description: Not reported

Map ID
Direction
Distance
Elevation

MAP FINDINGS

Site

Database(s)

EDR ID Number
EPA ID Number

USAF NORTON AFB (Continued)

1000417274

Consent/Final Order Sequence Number: Not reported
Consent/Final Order Respondent Name: Not reported
Consent/Final Order Lead Agency: Not reported
Enforcement Type: WRITTEN INFORMAL
Enforcement Responsible Person: R9STA
Enforcement Responsible Sub-Organization: Not reported
SEP Sequence Number: Not reported
SEP Expenditure Amount: Not reported
SEP Scheduled Completion Date: Not reported
SEP Actual Date: Not reported
SEP Defaulted Date: Not reported
SEP Type: Not reported
SEP Type Description: Not reported
Proposed Amount: Not reported
Final Monetary Amount: Not reported
Paid Amount: Not reported
Final Count: Not reported
Final Amount: Not reported

Found Violation: Yes
Agency Which Determined Violation: State
Violation Short Description: Generators - General
Date Violation was Determined: 1993-04-22 00:00:00.0
Actual Return to Compliance Date: 1994-01-28 00:00:00.0
Return to Compliance Qualifier: Observed
Violation Responsible Agency: State
Scheduled Compliance Date: 1993-05-13 00:00:00.0
Enforcement Identifier: 006
Date of Enforcement Action: 1993-04-22 00:00:00.0
Enforcement Responsible Agency: State
Enforcement Docket Number: Not reported
Enforcement Attorney: Not reported
Corrective Action Component: No
Appeal Initiated Date: Not reported
Appeal Resolution Date: Not reported
Disposition Status Date: Not reported
Disposition Status: Not reported
Disposition Status Description: Not reported

Consent/Final Order Sequence Number: Not reported
Consent/Final Order Respondent Name: Not reported
Consent/Final Order Lead Agency: Not reported
Enforcement Type: WRITTEN INFORMAL
Enforcement Responsible Person: R9STA
Enforcement Responsible Sub-Organization: Not reported
SEP Sequence Number: Not reported
SEP Expenditure Amount: Not reported
SEP Scheduled Completion Date: Not reported
SEP Actual Date: Not reported
SEP Defaulted Date: Not reported
SEP Type: Not reported
SEP Type Description: Not reported
Proposed Amount: Not reported
Final Monetary Amount: Not reported
Paid Amount: Not reported
Final Count: Not reported
Final Amount: Not reported

Map ID
Direction
Distance
Elevation

MAP FINDINGS

Site

Database(s)

EDR ID Number
EPA ID Number

USAF NORTON AFB (Continued)

1000417274

Found Violation: No
Agency Which Determined Violation: Not reported
Violation Short Description: Not reported
Date Violation was Determined: Not reported
Actual Return to Compliance Date: Not reported
Return to Compliance Qualifier: Not reported
Violation Responsible Agency: Not reported
Scheduled Compliance Date: Not reported
Enforcement Identifier: Not reported
Date of Enforcement Action: Not reported
Enforcement Responsible Agency: Not reported
Enforcement Docket Number: Not reported
Enforcement Attorney: Not reported
Corrective Action Component: Not reported
Appeal Initiated Date: Not reported
Appeal Resolution Date: Not reported
Disposition Status Date: Not reported
Disposition Status: Not reported
Disposition Status Description: Not reported
Consent/Final Order Sequence Number: Not reported
Consent/Final Order Respondent Name: Not reported
Consent/Final Order Lead Agency: Not reported
Enforcement Type: Not reported
Enforcement Responsible Person: Not reported
Enforcement Responsible Sub-Organization: Not reported
SEP Sequence Number: Not reported
SEP Expenditure Amount: Not reported
SEP Scheduled Completion Date: Not reported
SEP Actual Date: Not reported
SEP Defaulted Date: Not reported
SEP Type: Not reported
SEP Type Description: Not reported
Proposed Amount: Not reported
Final Monetary Amount: Not reported
Paid Amount: Not reported
Final Count: Not reported
Final Amount: Not reported

Evaluation Action Summary:

Evaluation Date: 1987-08-20 00:00:00.0
Evaluation Responsible Agency: EPA
Found Violation: Yes
Evaluation Type Description: COMPLIANCE EVALUATION INSPECTION ON-SITE
Evaluation Responsible Person Identifier: R9EPA
Evaluation Responsible Sub-Organization: Not reported
Actual Return to Compliance Date: 1988-07-26 00:00:00.0
Scheduled Compliance Date: Not reported
Date of Request: Not reported
Date Response Received: Not reported
Request Agency: Not reported
Former Citation: Not reported

Evaluation Date: 2005-06-22 00:00:00.0
Evaluation Responsible Agency: State
Found Violation: No
Evaluation Type Description: COMPLIANCE EVALUATION INSPECTION ON-SITE
Evaluation Responsible Person Identifier: Not reported

Map ID
Direction
Distance
Elevation

MAP FINDINGS

Site

Database(s)

EDR ID Number
EPA ID Number

USAF NORTON AFB (Continued)

1000417274

Evaluation Responsible Sub-Organization: Not reported
Actual Return to Compliance Date: Not reported
Scheduled Compliance Date: Not reported
Date of Request: Not reported
Date Response Received: Not reported
Request Agency: Not reported
Former Citation: Not reported

Evaluation Date: 1987-07-30 00:00:00.0
Evaluation Responsible Agency: State
Found Violation: No
Evaluation Type Description: FINANCIAL RECORD REVIEW
Evaluation Responsible Person Identifier: R9STA
Evaluation Responsible Sub-Organization: Not reported
Actual Return to Compliance Date: Not reported
Scheduled Compliance Date: Not reported
Date of Request: Not reported
Date Response Received: Not reported
Request Agency: Not reported
Former Citation: Not reported

Evaluation Date: 2008-06-19 00:00:00.0
Evaluation Responsible Agency: State
Found Violation: No
Evaluation Type Description: COMPLIANCE EVALUATION INSPECTION ON-SITE
Evaluation Responsible Person Identifier: Not reported
Evaluation Responsible Sub-Organization: Not reported
Actual Return to Compliance Date: Not reported
Scheduled Compliance Date: Not reported
Date of Request: Not reported
Date Response Received: Not reported
Request Agency: Not reported
Former Citation: Not reported

Evaluation Date: 2006-04-25 00:00:00.0
Evaluation Responsible Agency: State
Found Violation: No
Evaluation Type Description: COMPLIANCE EVALUATION INSPECTION ON-SITE
Evaluation Responsible Person Identifier: Not reported
Evaluation Responsible Sub-Organization: Not reported
Actual Return to Compliance Date: Not reported
Scheduled Compliance Date: Not reported
Date of Request: Not reported
Date Response Received: Not reported
Request Agency: Not reported
Former Citation: Not reported

Evaluation Date: 1987-06-23 00:00:00.0
Evaluation Responsible Agency: State
Found Violation: No
Evaluation Type Description: COMPLIANCE EVALUATION INSPECTION ON-SITE
Evaluation Responsible Person Identifier: R9STA
Evaluation Responsible Sub-Organization: Not reported
Actual Return to Compliance Date: Not reported
Scheduled Compliance Date: Not reported
Date of Request: Not reported
Date Response Received: Not reported

Map ID
Direction
Distance
Elevation

MAP FINDINGS

Site

Database(s)

EDR ID Number
EPA ID Number

USAF NORTON AFB (Continued)

1000417274

Request Agency:	Not reported
Former Citation:	Not reported
Evaluation Date:	1987-06-23 00:00:00.0
Evaluation Responsible Agency:	State
Found Violation:	Yes
Evaluation Type Description:	NON-FINANCIAL RECORD REVIEW
Evaluation Responsible Person Identifier:	R9STA
Evaluation Responsible Sub-Organization:	Not reported
Actual Return to Compliance Date:	1987-08-06 00:00:00.0
Scheduled Compliance Date:	Not reported
Date of Request:	Not reported
Date Response Received:	Not reported
Request Agency:	Not reported
Former Citation:	Not reported
Evaluation Date:	1989-10-30 00:00:00.0
Evaluation Responsible Agency:	State
Found Violation:	Yes
Evaluation Type Description:	COMPLIANCE EVALUATION INSPECTION ON-SITE
Evaluation Responsible Person Identifier:	R9STA
Evaluation Responsible Sub-Organization:	Not reported
Actual Return to Compliance Date:	1990-03-14 00:00:00.0
Scheduled Compliance Date:	1990-03-14 00:00:00.0
Date of Request:	Not reported
Date Response Received:	Not reported
Request Agency:	Not reported
Former Citation:	Not reported
Evaluation Date:	1992-03-30 00:00:00.0
Evaluation Responsible Agency:	State
Found Violation:	Yes
Evaluation Type Description:	COMPLIANCE EVALUATION INSPECTION ON-SITE
Evaluation Responsible Person Identifier:	KMORI
Evaluation Responsible Sub-Organization:	Not reported
Actual Return to Compliance Date:	1992-06-19 00:00:00.0
Scheduled Compliance Date:	Not reported
Date of Request:	Not reported
Date Response Received:	Not reported
Request Agency:	Not reported
Former Citation:	Not reported
Evaluation Date:	2007-04-11 00:00:00.0
Evaluation Responsible Agency:	State
Found Violation:	No
Evaluation Type Description:	COMPLIANCE EVALUATION INSPECTION ON-SITE
Evaluation Responsible Person Identifier:	Not reported
Evaluation Responsible Sub-Organization:	Not reported
Actual Return to Compliance Date:	Not reported
Scheduled Compliance Date:	Not reported
Date of Request:	Not reported
Date Response Received:	Not reported
Request Agency:	Not reported
Former Citation:	Not reported
Evaluation Date:	2003-04-22 00:00:00.0
Evaluation Responsible Agency:	State

Map ID
Direction
Distance
Elevation

MAP FINDINGS

Site

Database(s)

EDR ID Number
EPA ID Number

USAF NORTON AFB (Continued)

1000417274

Found Violation:	Yes
Evaluation Type Description:	GROUNDWATER MONITORING EVALUATION
Evaluation Responsible Person Identifier:	Not reported
Evaluation Responsible Sub-Organization:	Not reported
Actual Return to Compliance Date:	2005-07-27 00:00:00.0
Scheduled Compliance Date:	Not reported
Date of Request:	Not reported
Date Response Received:	Not reported
Request Agency:	Not reported
Former Citation:	Not reported
Evaluation Date:	1988-07-26 00:00:00.0
Evaluation Responsible Agency:	EPA
Found Violation:	Yes
Evaluation Type Description:	COMPLIANCE EVALUATION INSPECTION ON-SITE
Evaluation Responsible Person Identifier:	R9EPA
Evaluation Responsible Sub-Organization:	Not reported
Actual Return to Compliance Date:	1989-10-30 00:00:00.0
Scheduled Compliance Date:	Not reported
Date of Request:	Not reported
Date Response Received:	Not reported
Request Agency:	Not reported
Former Citation:	Not reported
Evaluation Date:	1987-08-20 00:00:00.0
Evaluation Responsible Agency:	EPA
Found Violation:	Yes
Evaluation Type Description:	COMPLIANCE EVALUATION INSPECTION ON-SITE
Evaluation Responsible Person Identifier:	R9EPA
Evaluation Responsible Sub-Organization:	Not reported
Actual Return to Compliance Date:	1988-07-26 00:00:00.0
Scheduled Compliance Date:	Not reported
Date of Request:	Not reported
Date Response Received:	Not reported
Request Agency:	Not reported
Former Citation:	Not reported
Evaluation Date:	1992-03-30 00:00:00.0
Evaluation Responsible Agency:	State
Found Violation:	Yes
Evaluation Type Description:	COMPLIANCE EVALUATION INSPECTION ON-SITE
Evaluation Responsible Person Identifier:	KMORI
Evaluation Responsible Sub-Organization:	Not reported
Actual Return to Compliance Date:	1992-06-19 00:00:00.0
Scheduled Compliance Date:	Not reported
Date of Request:	Not reported
Date Response Received:	Not reported
Request Agency:	Not reported
Former Citation:	Not reported
Evaluation Date:	1993-03-08 00:00:00.0
Evaluation Responsible Agency:	State
Found Violation:	Yes
Evaluation Type Description:	COMPLIANCE EVALUATION INSPECTION ON-SITE
Evaluation Responsible Person Identifier:	R9STA
Evaluation Responsible Sub-Organization:	Not reported
Actual Return to Compliance Date:	1994-01-28 00:00:00.0

Map ID
Direction
Distance
Elevation

MAP FINDINGS

Site

Database(s)

EDR ID Number
EPA ID Number

USAF NORTON AFB (Continued)

1000417274

Scheduled Compliance Date: 1993-05-13 00:00:00.0
Date of Request: Not reported
Date Response Received: Not reported
Request Agency: Not reported
Former Citation: Not reported

Evaluation Date: 2003-04-22 00:00:00.0
Evaluation Responsible Agency: State
Found Violation: Yes
Evaluation Type Description: GROUNDWATER MONITORING EVALUATION
Evaluation Responsible Person Identifier: Not reported
Evaluation Responsible Sub-Organization: Not reported
Actual Return to Compliance Date: 2005-07-27 00:00:00.0
Scheduled Compliance Date: Not reported
Date of Request: Not reported
Date Response Received: Not reported
Request Agency: Not reported
Former Citation: Not reported

Evaluation Date: 1994-01-26 00:00:00.0
Evaluation Responsible Agency: State
Found Violation: No
Evaluation Type Description: COMPLIANCE EVALUATION INSPECTION ON-SITE
Evaluation Responsible Person Identifier: R9STA
Evaluation Responsible Sub-Organization: Not reported
Actual Return to Compliance Date: Not reported
Scheduled Compliance Date: Not reported
Date of Request: Not reported
Date Response Received: Not reported
Request Agency: Not reported
Former Citation: Not reported

Evaluation Date: 1987-07-30 00:00:00.0
Evaluation Responsible Agency: EPA
Found Violation: No
Evaluation Type Description: FINANCIAL RECORD REVIEW
Evaluation Responsible Person Identifier: R9EPA
Evaluation Responsible Sub-Organization: Not reported
Actual Return to Compliance Date: Not reported
Scheduled Compliance Date: Not reported
Date of Request: Not reported
Date Response Received: Not reported
Request Agency: Not reported
Former Citation: Not reported

Evaluation Date: 2015-04-29 00:00:00.0
Evaluation Responsible Agency: State
Found Violation: No
Evaluation Type Description: COMPLIANCE EVALUATION INSPECTION ON-SITE
Evaluation Responsible Person Identifier: Not reported
Evaluation Responsible Sub-Organization: Not reported
Actual Return to Compliance Date: Not reported
Scheduled Compliance Date: Not reported
Date of Request: Not reported
Date Response Received: Not reported
Request Agency: Not reported
Former Citation: Not reported

Map ID
Direction
Distance
Elevation

MAP FINDINGS

Site

Database(s)

EDR ID Number
EPA ID Number

USAF NORTON AFB (Continued)

1000417274

Evaluation Date: 1992-03-30 00:00:00.0
Evaluation Responsible Agency: State
Found Violation: Yes
Evaluation Type Description: COMPLIANCE EVALUATION INSPECTION ON-SITE
Evaluation Responsible Person Identifier: KMORI
Evaluation Responsible Sub-Organization: Not reported
Actual Return to Compliance Date: 1992-06-19 00:00:00.0
Scheduled Compliance Date: Not reported
Date of Request: Not reported
Date Response Received: Not reported
Request Agency: Not reported
Former Citation: Not reported

Evaluation Date: 2017-04-13 00:00:00.0
Evaluation Responsible Agency: State
Found Violation: No
Evaluation Type Description: COMPLIANCE EVALUATION INSPECTION ON-SITE
Evaluation Responsible Person Identifier: Not reported
Evaluation Responsible Sub-Organization: Not reported
Actual Return to Compliance Date: Not reported
Scheduled Compliance Date: Not reported
Date of Request: Not reported
Date Response Received: Not reported
Request Agency: Not reported
Former Citation: Not reported

Evaluation Date: 1992-03-30 00:00:00.0
Evaluation Responsible Agency: State
Found Violation: Yes
Evaluation Type Description: COMPLIANCE EVALUATION INSPECTION ON-SITE
Evaluation Responsible Person Identifier: KMORI
Evaluation Responsible Sub-Organization: Not reported
Actual Return to Compliance Date: 1992-06-19 00:00:00.0
Scheduled Compliance Date: Not reported
Date of Request: Not reported
Date Response Received: Not reported
Request Agency: Not reported
Former Citation: Not reported

Evaluation Date: 1991-02-27 00:00:00.0
Evaluation Responsible Agency: State
Found Violation: Yes
Evaluation Type Description: COMPLIANCE EVALUATION INSPECTION ON-SITE
Evaluation Responsible Person Identifier: R9STA
Evaluation Responsible Sub-Organization: Not reported
Actual Return to Compliance Date: 1991-05-16 00:00:00.0
Scheduled Compliance Date: 1991-07-12 00:00:00.0
Date of Request: Not reported
Date Response Received: Not reported
Request Agency: Not reported
Former Citation: Not reported

Evaluation Date: 1987-06-23 00:00:00.0
Evaluation Responsible Agency: State
Found Violation: Yes
Evaluation Type Description: NON-FINANCIAL RECORD REVIEW
Evaluation Responsible Person Identifier: R9STA

Map ID
Direction
Distance
Elevation

MAP FINDINGS

Site

Database(s)

EDR ID Number
EPA ID Number

USAF NORTON AFB (Continued)

1000417274

Evaluation Responsible Sub-Organization:	Not reported
Actual Return to Compliance Date:	1987-08-06 00:00:00.0
Scheduled Compliance Date:	Not reported
Date of Request:	Not reported
Date Response Received:	Not reported
Request Agency:	Not reported
Former Citation:	Not reported
Evaluation Date:	1993-03-08 00:00:00.0
Evaluation Responsible Agency:	State
Found Violation:	Yes
Evaluation Type Description:	COMPLIANCE EVALUATION INSPECTION ON-SITE
Evaluation Responsible Person Identifier:	R9STA
Evaluation Responsible Sub-Organization:	Not reported
Actual Return to Compliance Date:	1994-01-28 00:00:00.0
Scheduled Compliance Date:	1993-05-13 00:00:00.0
Date of Request:	Not reported
Date Response Received:	Not reported
Request Agency:	Not reported
Former Citation:	Not reported
Evaluation Date:	1987-08-20 00:00:00.0
Evaluation Responsible Agency:	EPA
Found Violation:	Yes
Evaluation Type Description:	COMPLIANCE EVALUATION INSPECTION ON-SITE
Evaluation Responsible Person Identifier:	R9EPA
Evaluation Responsible Sub-Organization:	Not reported
Actual Return to Compliance Date:	1988-07-26 00:00:00.0
Scheduled Compliance Date:	Not reported
Date of Request:	Not reported
Date Response Received:	Not reported
Request Agency:	Not reported
Former Citation:	Not reported
Evaluation Date:	1993-03-08 00:00:00.0
Evaluation Responsible Agency:	State
Found Violation:	Yes
Evaluation Type Description:	COMPLIANCE EVALUATION INSPECTION ON-SITE
Evaluation Responsible Person Identifier:	R9STA
Evaluation Responsible Sub-Organization:	Not reported
Actual Return to Compliance Date:	1994-01-28 00:00:00.0
Scheduled Compliance Date:	1993-05-13 00:00:00.0
Date of Request:	Not reported
Date Response Received:	Not reported
Request Agency:	Not reported
Former Citation:	Not reported
Evaluation Date:	1993-03-08 00:00:00.0
Evaluation Responsible Agency:	State
Found Violation:	Yes
Evaluation Type Description:	COMPLIANCE EVALUATION INSPECTION ON-SITE
Evaluation Responsible Person Identifier:	R9STA
Evaluation Responsible Sub-Organization:	Not reported
Actual Return to Compliance Date:	1994-01-28 00:00:00.0
Scheduled Compliance Date:	1993-05-13 00:00:00.0
Date of Request:	Not reported
Date Response Received:	Not reported

Map ID
Direction
Distance
Elevation

MAP FINDINGS

Site

Database(s)

EDR ID Number
EPA ID Number

USAF NORTON AFB (Continued)

1000417274

Request Agency:	Not reported
Former Citation:	Not reported
Evaluation Date:	2016-04-19 00:00:00.0
Evaluation Responsible Agency:	State
Found Violation:	No
Evaluation Type Description:	COMPLIANCE EVALUATION INSPECTION ON-SITE
Evaluation Responsible Person Identifier:	Not reported
Evaluation Responsible Sub-Organization:	Not reported
Actual Return to Compliance Date:	Not reported
Scheduled Compliance Date:	Not reported
Date of Request:	Not reported
Date Response Received:	Not reported
Request Agency:	Not reported
Former Citation:	Not reported

Map ID
Direction
Distance
Elevation

MAP FINDINGS

Site

Database(s)

EDR ID Number
EPA ID Number

USAF NORTON AFB (Continued)

1000417274

Site:

Name: NORTON AIR FORCE BASE (LNDFLL #2)
Address: I-10/US 395 FORMER NORTON AFB
Address 2: Not reported
City,State,Zip: SAN BERNARDINO, CA 92408
Event Code: Not reported
Action Taken Date: 09/29/2005
EPA ID: CA4570024345
Action Name: Record of Decision
Action ID: 2
Operable Unit: 02
Contaminated Media: Soil
Contact Name: Not reported
Contact Telephone: Not reported
Event: Not reported
Federal Facility: Y
Fiscal Year: 2005
NPL Status: Currently on the Final NPL
Superfund Alternative Agreement: N
Latitude: 34.098061
Longitude: -117.237200

Media:

EPA ID: CA4570024345
Contaminated Media: Air
Action ID: 1
Operable Unit: 01
Action Name: Record of Decision
Action Taken Date: 11/24/1993
Event Code: Not reported
Contact Name: Not reported
Contact Telephone: Not reported
Event: Not reported
Federal Facility: Y
Fiscal Year: 1994
NPL Status: Currently on the Final NPL
Superfund Alternative Agreement: N
Latitude: 34.098061
Longitude: -117.237200

EPA ID: CA4570024345
Contaminated Media: Groundwater
Action ID: 1
Operable Unit: 01
Action Name: Record of Decision
Action Taken Date: 11/24/1993
Event Code: Not reported
Contact Name: Not reported
Contact Telephone: Not reported
Event: Not reported
Federal Facility: Y
Fiscal Year: 1994
NPL Status: Currently on the Final NPL
Superfund Alternative Agreement: N
Latitude: 34.098061
Longitude: -117.237200

Map ID
Direction
Distance
Elevation

MAP FINDINGS

Site

Database(s)

EDR ID Number
EPA ID Number

USAF NORTON AFB (Continued)

1000417274

EPA ID: CA4570024345
Contaminated Media: Soil
Action ID: 1
Operable Unit: 01
Action Name: Record of Decision
Action Taken Date: 11/24/1993
Event Code: Not reported
Contact Name: Not reported
Contact Telephone: Not reported
Event: Not reported
Federal Facility: Y
Fiscal Year: 1994
NPL Status: Currently on the Final NPL
Superfund Alternative Agreement: N
Latitude: 34.098061
Longitude: -117.237200

EPA ID: CA4570024345
Contaminated Media: Groundwater
Action ID: 1
Operable Unit: 01
Action Name: Record of Decision
Action Taken Date: 11/24/1993
Event Code: Not reported
Contact Name: Not reported
Contact Telephone: Not reported
Event: Not reported
Federal Facility: Y
Fiscal Year: 1994
NPL Status: Currently on the Final NPL
Superfund Alternative Agreement: N
Latitude: 34.098061
Longitude: -117.237200

EPA ID: CA4570024345
Contaminated Media: Groundwater
Action ID: 1
Operable Unit: 01
Action Name: Record of Decision
Action Taken Date: 11/24/1993
Event Code: Not reported
Contact Name: Not reported
Contact Telephone: Not reported
Event: Not reported
Federal Facility: Y
Fiscal Year: 1994
NPL Status: Currently on the Final NPL
Superfund Alternative Agreement: N
Latitude: 34.098061
Longitude: -117.237200

EPA ID: CA4570024345
Contaminated Media: Groundwater
Action ID: 1
Operable Unit: 01
Action Name: Record of Decision
Action Taken Date: 11/24/1993

Map ID
Direction
Distance
Elevation

MAP FINDINGS

Site

Database(s)

EDR ID Number
EPA ID Number

USAF NORTON AFB (Continued)

1000417274

Event Code: Not reported
Contact Name: Not reported
Contact Telephone: Not reported
Event: Not reported
Federal Facility: Y
Fiscal Year: 1994
NPL Status: Currently on the Final NPL
Superfund Alternative Agreement: N
Latitude: 34.098061
Longitude: -117.237200

EPA ID: CA4570024345
Contaminated Media: Soil
Action ID: 1
Operable Unit: 01
Action Name: Record of Decision
Action Taken Date: 11/24/1993
Event Code: Not reported
Contact Name: Not reported
Contact Telephone: Not reported
Event: Not reported
Federal Facility: Y
Fiscal Year: 1994
NPL Status: Currently on the Final NPL
Superfund Alternative Agreement: N
Latitude: 34.098061
Longitude: -117.237200

EPA ID: CA4570024345
Contaminated Media: Soil
Action ID: 1
Operable Unit: 01
Action Name: Record of Decision
Action Taken Date: 11/24/1993
Event Code: Not reported
Contact Name: Not reported
Contact Telephone: Not reported
Event: Not reported
Federal Facility: Y
Fiscal Year: 1994
NPL Status: Currently on the Final NPL
Superfund Alternative Agreement: N
Latitude: 34.098061
Longitude: -117.237200

EPA ID: CA4570024345
Contaminated Media: Soil
Action ID: 1
Operable Unit: 01
Action Name: Record of Decision
Action Taken Date: 11/24/1993
Event Code: Not reported
Contact Name: Not reported
Contact Telephone: Not reported
Event: Not reported
Federal Facility: Y
Fiscal Year: 1994

Map ID
Direction
Distance
Elevation

MAP FINDINGS

Site

Database(s)

EDR ID Number
EPA ID Number

USAF NORTON AFB (Continued)

1000417274

NPL Status: Currently on the Final NPL
Superfund Alternative Agreement: N
Latitude: 34.098061
Longitude: -117.237200

EPA ID: CA4570024345
Contaminated Media: Groundwater
Action ID: 1
Operable Unit: 01
Action Name: Record of Decision
Action Taken Date: 11/24/1993
Event Code: Not reported
Contact Name: Not reported
Contact Telephone: Not reported
Event: Not reported
Federal Facility: Y
Fiscal Year: 1994
NPL Status: Currently on the Final NPL
Superfund Alternative Agreement: N
Latitude: 34.098061
Longitude: -117.237200

EPA ID: CA4570024345
Contaminated Media: Groundwater
Action ID: 1
Operable Unit: 01
Action Name: Record of Decision
Action Taken Date: 11/24/1993
Event Code: Not reported
Contact Name: Not reported
Contact Telephone: Not reported
Event: Not reported
Federal Facility: Y
Fiscal Year: 1994
NPL Status: Currently on the Final NPL
Superfund Alternative Agreement: N
Latitude: 34.098061
Longitude: -117.237200

EPA ID: CA4570024345
Contaminated Media: Soil
Action ID: 1
Operable Unit: 01
Action Name: Record of Decision
Action Taken Date: 11/24/1993
Event Code: Not reported
Contact Name: Not reported
Contact Telephone: Not reported
Event: Not reported
Federal Facility: Y
Fiscal Year: 1994
NPL Status: Currently on the Final NPL
Superfund Alternative Agreement: N
Latitude: 34.098061
Longitude: -117.237200

EPA ID: CA4570024345

Map ID
Direction
Distance
Elevation

MAP FINDINGS

Site

Database(s)

EDR ID Number
EPA ID Number

USAF NORTON AFB (Continued)

1000417274

Contaminated Media: Soil
Action ID: 1
Operable Unit: 01
Action Name: Record of Decision
Action Taken Date: 11/24/1993
Event Code: Not reported
Contact Name: Not reported
Contact Telephone: Not reported
Event: Not reported
Federal Facility: Y
Fiscal Year: 1994
NPL Status: Currently on the Final NPL
Superfund Alternative Agreement: N
Latitude: 34.098061
Longitude: -117.237200

EPA ID: CA4570024345
Contaminated Media: Soil
Action ID: 1
Operable Unit: 01
Action Name: Record of Decision
Action Taken Date: 11/24/1993
Event Code: Not reported
Contact Name: Not reported
Contact Telephone: Not reported
Event: Not reported
Federal Facility: Y
Fiscal Year: 1994
NPL Status: Currently on the Final NPL
Superfund Alternative Agreement: N
Latitude: 34.098061
Longitude: -117.237200

EPA ID: CA4570024345
Contaminated Media: Groundwater
Action ID: 1
Operable Unit: 01
Action Name: Record of Decision
Action Taken Date: 11/24/1993
Event Code: Not reported
Contact Name: Not reported
Contact Telephone: Not reported
Event: Not reported
Federal Facility: Y
Fiscal Year: 1994
NPL Status: Currently on the Final NPL
Superfund Alternative Agreement: N
Latitude: 34.098061
Longitude: -117.237200

EPA ID: CA4570024345
Contaminated Media: Groundwater
Action ID: 1
Operable Unit: 01
Action Name: Record of Decision
Action Taken Date: 11/24/1993
Event Code: Not reported

Map ID
Direction
Distance
Elevation

MAP FINDINGS

Site

Database(s)

EDR ID Number
EPA ID Number

USAF NORTON AFB (Continued)

1000417274

Contact Name: Not reported
Contact Telephone: Not reported
Event: Not reported
Federal Facility: Y
Fiscal Year: 1994
NPL Status: Currently on the Final NPL
Superfund Alternative Agreement: N
Latitude: 34.098061
Longitude: -117.237200

EPA ID: CA4570024345
Contaminated Media: Soil
Action ID: 2
Operable Unit: 02
Action Name: Record of Decision
Action Taken Date: 09/29/2005
Event Code: Not reported
Contact Name: Not reported
Contact Telephone: Not reported
Event: Not reported
Federal Facility: Y
Fiscal Year: 2005
NPL Status: Currently on the Final NPL
Superfund Alternative Agreement: N
Latitude: 34.098061
Longitude: -117.237200

EPA ID: CA4570024345
Contaminated Media: Soil
Action ID: 2
Operable Unit: 02
Action Name: Record of Decision
Action Taken Date: 09/29/2005
Event Code: Not reported
Contact Name: Not reported
Contact Telephone: Not reported
Event: Not reported
Federal Facility: Y
Fiscal Year: 2005
NPL Status: Currently on the Final NPL
Superfund Alternative Agreement: N
Latitude: 34.098061
Longitude: -117.237200

EPA ID: CA4570024345
Contaminated Media: Soil
Action ID: 2
Operable Unit: 02
Action Name: Record of Decision
Action Taken Date: 09/29/2005
Event Code: Not reported
Contact Name: Not reported
Contact Telephone: Not reported
Event: Not reported
Federal Facility: Y
Fiscal Year: 2005
NPL Status: Currently on the Final NPL

Map ID
Direction
Distance
Elevation

MAP FINDINGS

Site

Database(s)

EDR ID Number
EPA ID Number

USAF NORTON AFB (Continued)

1000417274

Superfund Alternative Agreement:	N
Latitude:	34.098061
Longitude:	-117.237200
EPA ID:	CA4570024345
Contaminated Media:	Groundwater
Action ID:	3
Operable Unit:	02
Action Name:	Record of Decision
Action Taken Date:	06/25/1997
Event Code:	Not reported
Contact Name:	Not reported
Contact Telephone:	Not reported
Event:	Not reported
Federal Facility:	Y
Fiscal Year:	1997
NPL Status:	Currently on the Final NPL
Superfund Alternative Agreement:	N
Latitude:	34.098061
Longitude:	-117.237200
EPA ID:	CA4570024345
Contaminated Media:	Soil
Action ID:	3
Operable Unit:	02
Action Name:	Record of Decision
Action Taken Date:	06/25/1997
Event Code:	Not reported
Contact Name:	Not reported
Contact Telephone:	Not reported
Event:	Not reported
Federal Facility:	Y
Fiscal Year:	1997
NPL Status:	Currently on the Final NPL
Superfund Alternative Agreement:	N
Latitude:	34.098061
Longitude:	-117.237200
EPA ID:	CA4570024345
Contaminated Media:	Debris
Action ID:	1
Operable Unit:	01
Action Name:	Record of Decision
Action Taken Date:	11/24/1993
Event Code:	Not reported
Contact Name:	Not reported
Contact Telephone:	Not reported
Event:	Not reported
Federal Facility:	Y
Fiscal Year:	1994
NPL Status:	Currently on the Final NPL
Superfund Alternative Agreement:	N
Latitude:	34.098061
Longitude:	-117.237200

Map ID
Direction
Distance
Elevation

MAP FINDINGS

Site

Database(s)

EDR ID Number
EPA ID Number

USAF NORTON AFB (Continued)

1000417274

US INST CONTROLS:

Name: NORTON AIR FORCE BASE (LND FLL #2)
Address: I-10/US 395 FORMER NORTON AFB
Address 2: Not reported
City,State,Zip: SAN BERNARDINO, CA 92408
EPA ID: CA4570024345
Action Name: Record of Decision
Action ID: 1
Operable Unit: 01
Actual Date: 11/24/1993
Contaminated Media: Groundwater
Event Code: Not reported
Contact Name: Not reported
Contact Telephone: Not reported
Event: Not reported
Federal Facility: Y
Fiscal Year: 1994
NPL Status: Currently on the Final NPL
Superfund Alternative Agreement: N
Latitude: 34.098061
Longitude: -117.237200

Name: NORTON AIR FORCE BASE (LND FLL #2)
Address: I-10/US 395 FORMER NORTON AFB
Address 2: Not reported
City,State,Zip: SAN BERNARDINO, CA 92408
EPA ID: CA4570024345
Action Name: Record of Decision
Action ID: 1
Operable Unit: 01
Actual Date: 11/24/1993
Contaminated Media: Soil
Event Code: Not reported
Contact Name: Not reported
Contact Telephone: Not reported
Event: Not reported
Federal Facility: Y
Fiscal Year: 1994
NPL Status: Currently on the Final NPL
Superfund Alternative Agreement: N
Latitude: 34.098061
Longitude: -117.237200

Name: NORTON AIR FORCE BASE (LND FLL #2)
Address: I-10/US 395 FORMER NORTON AFB
Address 2: Not reported
City,State,Zip: SAN BERNARDINO, CA 92408
EPA ID: CA4570024345
Action Name: Record of Decision
Action ID: 2
Operable Unit: 02
Actual Date: 09/29/2005
Contaminated Media: Soil
Event Code: Not reported
Contact Name: Not reported
Contact Telephone: Not reported
Event: Not reported

Map ID
Direction
Distance
Elevation

MAP FINDINGS

Site

Database(s)

EDR ID Number
EPA ID Number

USAF NORTON AFB (Continued)

1000417274

Federal Facility: Y
Fiscal Year: 2005
NPL Status: Currently on the Final NPL
Superfund Alternative Agreement: N
Latitude: 34.098061
Longitude: -117.237200

Name: NORTON AIR FORCE BASE (LND FLL #2)
Address: I-10/US 395 FORMER NORTON AFB
Address 2: Not reported
City,State,Zip: SAN BERNARDINO, CA 92408
EPA ID: CA4570024345
Action Name: Record of Decision
Action ID: 3
Operable Unit: 02
Actual Date: 06/25/1997
Contaminated Media: Soil
Event Code: Not reported
Contact Name: Not reported
Contact Telephone: Not reported
Event: Not reported
Federal Facility: Y
Fiscal Year: 1997
NPL Status: Currently on the Final NPL
Superfund Alternative Agreement: N
Latitude: 34.098061
Longitude: -117.237200

ROD:

Name: NORTON AIR FORCE BASE (LND FLL #2)
Address: I-10/US 395 FORMER NORTON AFB
City,State,Zip: SAN BERNARDINO, CA 92408
EPA ID: CA4570024345
RG: 9
Site ID: 902760
Action: FF ROD (RCRA Statement of Basis/RTC)
Operable Unit Number: CENTRAL BASE AREA
SEQ ID: 1
Action Completion: 1993-11-24 00:00:00
NPL Status: Final
Non NPL Status: Not reported

Name: NORTON AIR FORCE BASE (LND FLL #2)
Address: I-10/US 395 FORMER NORTON AFB
City,State,Zip: SAN BERNARDINO, CA 92408
EPA ID: CA4570024345
RG: 9
Site ID: 902760
Action: FF ROD (RCRA Statement of Basis/RTC)
Operable Unit Number: BASEWIDE
SEQ ID: 2
Action Completion: 2005-09-29 00:00:00
NPL Status: Final
Non NPL Status: Not reported

Name: NORTON AIR FORCE BASE (LND FLL #2)
Address: I-10/US 395 FORMER NORTON AFB

Map ID
Direction
Distance
Elevation

MAP FINDINGS

Site

Database(s)

EDR ID Number
EPA ID Number

USAF NORTON AFB (Continued)

1000417274

City,State,Zip: SAN BERNARDINO, CA 92408
EPA ID: CA4570024345
RG: 9
Site ID: 902760
Action: GOVT Decision Document (ROD)
Operable Unit Number: BASEWIDE
SEQ ID: 3
Action Completion: 1997-06-25 00:00:00
NPL Status: Final
Non NPL Status: Not reported

PADS:

Name: USAF NORTON AFB
Address: 63 CES DEV
Address 2: Not reported
City,State,Zip: NORTON AFB, CA 92409
EDR ID: 1000417274
EPAID: CA4570024345
Region: 9
Generator: Y
Storer: N
Disposer: N
Transporter: N
Smelter: N
Research Facility: N
Mailing Address: 63 CES DEV
Mailing Address 2: Not reported
Mailing City: NORTON AFB
Mailing State: CA
Mailing Zip: 92409
Mailing Country: US
Owner Name: US DOD
Certification Date: 06/22/1990
Contact Name: EDMUND M DIENZO
Contact Title: Not reported
Contact Telephone: 714-382-2444
Contact Text: Not reported
Contact Email: Not reported

B4
WNW
< 1/8
0.013 mi.
67 ft.

VISTA MANUFACTURING COMPANY
1087 9TH ST
SAN BERNARDINO, CA 92410

LUST S102440964
N/A

Site 1 of 3 in cluster B

Relative:
Lower
Actual:
1065 ft.

LUST REG 8:
Name: VISTA MANUFACTURING COMPANY
Address: 1087 9TH ST
City: SAN BERNARDINO
Region: 8
County: San Bernardino
Regional Board: Santa Ana Region
Facility Status: Case Closed
Case Number: 083600957T
Local Case Num: 87044
Case Type: Soil only
Substance: Gasoline

Map ID
Direction
Distance
Elevation

MAP FINDINGS

Site

Database(s)

EDR ID Number
EPA ID Number

VISTA MANUFACTURING COMPANY (Continued)

S102440964

Qty Leaked:	Not reported
Abate Method:	Not reported
Cross Street:	TIPPECANOE
Enf Type:	Not reported
Funding:	Not reported
How Discovered:	Not reported
How Stopped:	Not reported
Leak Cause:	Not reported
Leak Source:	Not reported
Global ID:	T0607100102
How Stopped Date:	Not reported
Enter Date:	6/20/1988
Date Confirmation of Leak Began:	Not reported
Date Preliminary Assessment Began:	Not reported
Discover Date:	Not reported
Enforcement Date:	Not reported
Close Date:	8/5/1985
Date Prelim Assessment Workplan Submitted:	Not reported
Date Pollution Characterization Began:	Not reported
Date Remediation Plan Submitted:	Not reported
Date Remedial Action Underway:	Not reported
Date Post Remedial Action Monitoring:	Not reported
Enter Date:	6/20/1988
GW Qualifies:	Not reported
Soil Qualifies:	Not reported
Operator:	Not reported
Facility Contact:	Not reported
Interim:	Not reported
Oversite Program:	LUST
Latitude:	34.1082285
Longitude:	-117.2965765
MTBE Date:	Not reported
Max MTBE GW:	Not reported
MTBE Concentration:	0
Max MTBE Soil:	Not reported
MTBE Fuel:	1
MTBE Tested:	Site NOT Tested for MTBE.Includes Unknown and Not Analyzed.
MTBE Class:	*
Staff:	PAH
Staff Initials:	RR1
Lead Agency:	Local Agency
Local Agency:	36000L
Hydr Basin #:	UPPER SANTA ANA VALL
Beneficial:	Not reported
Priority:	Not reported
Cleanup Fund Id:	Not reported
Work Suspended:	Not reported
Summary:	Not reported

Map ID
Direction
Distance
Elevation

MAP FINDINGS

Site

Database(s)

EDR ID Number
EPA ID Number

Map ID	Direction	Distance	Elevation	Site	Database(s)	EDR ID Number	EPA ID Number
B5	WNW	< 1/8	0.013 mi.	VISTA CONSOLIDATED, INC. 1087 EAST NINTH ST. SAN BERNARDINO, CA 92410	RCRA-SQG	1000455631	CAD982493686
			67 ft.	Site 2 of 3 in cluster B			
Relative:				RCRA-SQG:			
Lower				Date Form Received by Agency:	2002-03-28 00:00:00.0		
				Handler Name:	VISTA CONSOLIDATED, INC.		
Actual:				Handler Address:	1087 EAST NINTH ST.		
1065 ft.				Handler City,State,Zip:	SAN BERNARDINO, CA 92410		
				EPA ID:	CAD982493686		
				Contact Name:	DAVID BLOCK		
				Contact Address:	Not reported		
				Contact City,State,Zip:	Not reported		
				Contact Telephone:	909-889-1069		
				Contact Fax:	Not reported		
				Contact Email:	Not reported		
				Contact Title:	Not reported		
				EPA Region:	09		
				Land Type:	Private		
				Federal Waste Generator Description:	Small Quantity Generator		
				Non-Notifier:	Not reported		
				Biennial Report Cycle:	Not reported		
				Accessibility:	Not reported		
				Active Site Indicator:	Handler Activities		
				State District Owner:	Not reported		
				State District:	Not reported		
				Mailing Address:	1087 EAST NINTH ST.		
				Mailing City,State,Zip:	SAN BERNARDINO, CA 92410		
				Owner Name:	VISTA CONSOLIDATED INC.		
				Owner Type:	Private		
				Operator Name:	VISTA CONSOLIDATED, INC.		
				Operator Type:	Private		
				Short-Term Generator Activity:	No		
				Importer Activity:	No		
				Mixed Waste Generator:	No		
				Transporter Activity:	No		
				Transfer Facility Activity:	No		
				Recycler Activity with Storage:	No		
				Small Quantity On-Site Burner Exemption:	No		
				Smelting Melting and Refining Furnace Exemption:	No		
				Underground Injection Control:	No		
				Off-Site Waste Receipt:	No		
				Universal Waste Indicator:	No		
				Universal Waste Destination Facility:	No		
				Federal Universal Waste:	No		
				Active Site Fed-Reg Treatment Storage and Disposal Facility:	Not reported		
				Active Site Converter Treatment storage and Disposal Facility:	Not reported		
				Active Site State-Reg Treatment Storage and Disposal Facility:	Not reported		
				Active Site State-Reg Handler:	---		
				Federal Facility Indicator:	Not reported		
				Hazardous Secondary Material Indicator:	NN		
				Sub-Part K Indicator:	Not reported		
				Commercial TSD Indicator:	No		
				Treatment Storage and Disposal Type:	Not reported		
				2018 GPRA Permit Baseline:	Not on the Baseline		
				2018 GPRA Renewals Baseline:	Not on the Baseline		
				Permit Renewals Workload Universe:	Not reported		

Map ID
Direction
Distance
Elevation

MAP FINDINGS

Site

Database(s)

EDR ID Number
EPA ID Number

VISTA CONSOLIDATED, INC. (Continued)

1000455631

Permit Workload Universe:	Not reported
Permit Progress Universe:	Not reported
Post-Closure Workload Universe:	Not reported
Closure Workload Universe:	Not reported
202 GPRA Corrective Action Baseline:	No
Corrective Action Workload Universe:	No
Subject to Corrective Action Universe:	No
Non-TSDFs Where RCRA CA has Been Imposed Universe:	No
TSDFs Potentially Subject to CA Under 3004 (u)/(v) Universe:	No
TSDFs Only Subject to CA under Discretionary Auth Universe:	No
Corrective Action Priority Ranking:	No NCAPS ranking
Environmental Control Indicator:	No
Institutional Control Indicator:	No
Human Exposure Controls Indicator:	N/A
Groundwater Controls Indicator:	N/A
Operating TSDF Universe:	Not reported
Full Enforcement Universe:	Not reported
Significant Non-Complier Universe:	No
Unaddressed Significant Non-Complier Universe:	No
Addressed Significant Non-Complier Universe:	No
Significant Non-Complier With a Compliance Schedule Universe:	No
Financial Assurance Required:	Not reported
Handler Date of Last Change:	2006-09-05 00:00:00.0
Recognized Trader-Importer:	No
Recognized Trader-Exporter:	No
Importer of Spent Lead Acid Batteries:	No
Exporter of Spent Lead Acid Batteries:	No
Recycler Activity Without Storage:	Not reported
Manifest Broker:	Not reported
Sub-Part P Indicator:	No

Biennial: List of Years

Year: 2001

[Click Here for Biennial Reporting System Data:](#)

Hazardous Waste Summary:

Waste Code: D001
Waste Description: IGNITABLE WASTE

Waste Code: D035
Waste Description: METHYL ETHYL KETONE

Waste Code: F003
Waste Description: THE FOLLOWING SPENT NONHALOGENATED SOLVENTS: XYLENE, ACETONE, ETHYL ACETATE, ETHYL BENZENE, ETHYL ETHER, METHYL ISOBUTYL KETONE, N-BUTYL ALCOHOL, CYCLOHEXANONE, AND METHANOL; ALL SPENT SOLVENT MIXTURES/BLENDS CONTAINING, BEFORE USE, ONLY THE ABOVE SPENT NONHALOGENATED SOLVENTS; AND ALL SPENT SOLVENT MIXTURES/BLENDS CONTAINING, BEFORE USE, ONE OR MORE OF THE ABOVE NONHALOGENATED SOLVENTS, AND A TOTAL OF TEN PERCENT OR MORE (BY VOLUME) OF ONE OR MORE OF THOSE SOLVENTS LISTED IN F001, F002, F004, AND F005; AND STILL BOTTOMS FROM THE RECOVERY OF THESE SPENT SOLVENTS AND SPENT SOLVENT MIXTURES.

Waste Code: F005

Map ID
Direction
Distance
Elevation

MAP FINDINGS

Site

Database(s)

EDR ID Number
EPA ID Number

VISTA CONSOLIDATED, INC. (Continued)

1000455631

Waste Description: THE FOLLOWING SPENT NONHALOGENATED SOLVENTS: TOLUENE, METHYL ETHYL KETONE, CARBON DISULFIDE, ISOBUTANOL, PYRIDINE, BENZENE, 2-ETHOXYETHANOL, AND 2-NITROPROPANE; ALL SPENT SOLVENT MIXTURES/BLENDS CONTAINING, BEFORE USE, A TOTAL OF TEN PERCENT OR MORE (BY VOLUME) OF ONE OR MORE OF THE ABOVE NONHALOGENATED SOLVENTS OR THOSE SOLVENTS LISTED IN F001, F002, OR F004; AND STILL BOTTOMS FROM THE RECOVERY OF THESE SPENT SOLVENTS AND SPENT SOLVENT MIXTURES.

Handler - Owner Operator:

Owner/Operator Indicator: Owner
Owner/Operator Name: VISTA CONSOLIDATED INC.
Legal Status: Private
Date Became Current: 1999-12-15 00:00:00.
Date Ended Current: Not reported
Owner/Operator Address: Not reported
Owner/Operator City,State,Zip: Not reported
Owner/Operator Telephone: Not reported
Owner/Operator Telephone Ext: Not reported
Owner/Operator Fax: Not reported
Owner/Operator Email: Not reported

Owner/Operator Indicator: Owner
Owner/Operator Name: VISTA CONSOLIDATED INC
Legal Status: Private
Date Became Current: Not reported
Date Ended Current: Not reported
Owner/Operator Address: NOT REQUIRED
Owner/Operator City,State,Zip: NOT REQUIRED, ME 99999
Owner/Operator Telephone: 415-555-1212
Owner/Operator Telephone Ext: Not reported
Owner/Operator Fax: Not reported
Owner/Operator Email: Not reported

Owner/Operator Indicator: Operator
Owner/Operator Name: VISTA CONSOLIDATED, INC.
Legal Status: Private
Date Became Current: 1990-05-10 00:00:00.
Date Ended Current: Not reported
Owner/Operator Address: Not reported
Owner/Operator City,State,Zip: Not reported
Owner/Operator Telephone: Not reported
Owner/Operator Telephone Ext: Not reported
Owner/Operator Fax: Not reported
Owner/Operator Email: Not reported

Owner/Operator Indicator: Owner
Owner/Operator Name: VISTA CONSOLIDATED INC.
Legal Status: Private
Date Became Current: 1999-12-15 00:00:00.
Date Ended Current: Not reported
Owner/Operator Address: Not reported
Owner/Operator City,State,Zip: Not reported
Owner/Operator Telephone: Not reported
Owner/Operator Telephone Ext: Not reported
Owner/Operator Fax: Not reported
Owner/Operator Email: Not reported

Map ID
 Direction
 Distance
 Elevation

MAP FINDINGS

Site

Database(s)

EDR ID Number
 EPA ID Number

VISTA CONSOLIDATED, INC. (Continued)

1000455631

Owner/Operator Indicator: Operator
 Owner/Operator Name: NOT REQUIRED
 Legal Status: Private
 Date Became Current: Not reported
 Date Ended Current: Not reported
 Owner/Operator Address: NOT REQUIRED
 Owner/Operator City,State,Zip: NOT REQUIRED, ME 99999
 Owner/Operator Telephone: 415-555-1212
 Owner/Operator Telephone Ext: Not reported
 Owner/Operator Fax: Not reported
 Owner/Operator Email: Not reported

Owner/Operator Indicator: Operator
 Owner/Operator Name: VISTA CONSOLIDATED, INC.
 Legal Status: Private
 Date Became Current: 1990-05-10 00:00:00.
 Date Ended Current: Not reported
 Owner/Operator Address: Not reported
 Owner/Operator City,State,Zip: Not reported
 Owner/Operator Telephone: Not reported
 Owner/Operator Telephone Ext: Not reported
 Owner/Operator Fax: Not reported
 Owner/Operator Email: Not reported

Historic Generators:

Receive Date: 1996-09-01 00:00:00.0
 Handler Name: VISTA CONSOLIDATED INC
 Federal Waste Generator Description: Small Quantity Generator
 State District Owner: CA
 Large Quantity Handler of Universal Waste: No
 Recognized Trader Importer: No
 Recognized Trader Exporter: No
 Spent Lead Acid Battery Importer: No
 Spent Lead Acid Battery Exporter: No
 Current Record: No
 Non Storage Recycler Activity: Not reported
 Electronic Manifest Broker: Not reported

Receive Date: 2002-03-28 00:00:00.0
 Handler Name: VISTA CONSOLIDATED, INC.
 Federal Waste Generator Description: Small Quantity Generator
 State District Owner: Not reported
 Large Quantity Handler of Universal Waste: No
 Recognized Trader Importer: No
 Recognized Trader Exporter: No
 Spent Lead Acid Battery Importer: No
 Spent Lead Acid Battery Exporter: No
 Current Record: Yes
 Non Storage Recycler Activity: Not reported
 Electronic Manifest Broker: Not reported

Receive Date: 1990-07-12 00:00:00.0
 Handler Name: VISTA CONSOLIDATED INC
 Federal Waste Generator Description: Large Quantity Generator
 State District Owner: CA
 Large Quantity Handler of Universal Waste: No
 Recognized Trader Importer: No

Map ID
Direction
Distance
Elevation

MAP FINDINGS

Site

Database(s)

EDR ID Number
EPA ID Number

VISTA CONSOLIDATED, INC. (Continued)

1000455631

Recognized Trader Exporter: No
Spent Lead Acid Battery Importer: No
Spent Lead Acid Battery Exporter: No
Current Record: No
Non Storage Recycler Activity: Not reported
Electronic Manifest Broker: Not reported

Receive Date: 2002-03-28 00:00:00.0
Handler Name: VISTA CONSOLIDATED, INC.
Federal Waste Generator Description: Large Quantity Generator
State District Owner: Not reported
Large Quantity Handler of Universal Waste: No
Recognized Trader Importer: No
Recognized Trader Exporter: No
Spent Lead Acid Battery Importer: No
Spent Lead Acid Battery Exporter: No
Current Record: No
Non Storage Recycler Activity: Not reported
Electronic Manifest Broker: Not reported

List of NAICS Codes and Descriptions:

NAICS Code: 336214
NAICS Description: TRAVEL TRAILER AND CAMPER MANUFACTURING

Facility Has Received Notices of Violations:

Violations: No Violations Found

Evaluation Action Summary:

Evaluations: No Evaluations Found

B6
WNW
< 1/8
0.013 mi.
67 ft.

VISTA MANUFACTURING COMPANY
1087 E 9TH ST
SAN BERNARDINO, CA 92410
Site 3 of 3 in cluster B

LUST **S109285062**
Cortese **N/A**
HAZNET
San Bern. Co. Permit
CERS
HWTS

Relative:
Lower

LUST:

Actual:
1065 ft.

Name: VISTA MANUFACTURING COMPANY
Address: 1087 E 9TH ST
City,State,Zip: SAN BERNARDINO, CA 92410
Lead Agency: SAN BERNARDINO COUNTY
Case Type: LUST Cleanup Site
Geo Track: http://geotracker.waterboards.ca.gov/profile_report.asp?global_id=T0607100102
Global Id: T0607100102
Latitude: 34.114987
Longitude: -117.263417
Status: Completed - Case Closed
Status Date: 08/05/1985
Case Worker: Not reported
RB Case Number: 083600957T
Local Agency: Not reported
File Location: Local Agency
Local Case Number: 87044
Potential Media Affect: Soil

Map ID
Direction
Distance
Elevation

MAP FINDINGS

Site

Database(s)

EDR ID Number
EPA ID Number

VISTA MANUFACTURING COMPANY (Continued)

S109285062

Potential Contaminants of Concern: Gasoline
Site History: Not reported

LUST:

Global Id: T0607100102
Contact Type: Local Agency Caseworker
Contact Name: JIM SMITH
Organization Name: JIM SMITH
Address: Not reported
City: R8 UNKNOWN
Email: Not reported
Phone Number: Not reported

Global Id: T0607100102
Contact Type: Regional Board Caseworker
Contact Name: PATRICIA HANNON
Organization Name: SANTA ANA RWQCB (REGION 8)
Address: 3737 MAIN STREET, SUITE 500
City: RIVERSIDE
Email: patricia.hannon@waterboards.ca.gov
Phone Number: Not reported

LUST:

Global Id: T0607100102
Action Type: Other
Date: 07/05/1985
Action: Leak Reported

LUST:

Global Id: T0607100102
Status: Open - Case Begin Date
Status Date: 07/05/1985

Global Id: T0607100102
Status: Completed - Case Closed
Status Date: 08/05/1985

CORTESE:

Name: VISTA MANUFACTURING COMPANY
Address: 1087 E 9TH ST
City,State,Zip: SAN BERNARDINO, CA 92410
Region: CORTESE
Envirostor Id: Not reported
Global ID: T0607100102
Site/Facility Type: LUST CLEANUP SITE
Cleanup Status: COMPLETED - CASE CLOSED
Status Date: Not reported
Site Code: Not reported
Latitude: Not reported
Longitude: Not reported
Owner: Not reported
Enf Type: Not reported
Swat R: Not reported
Flag: active
Order No: Not reported

Map ID
Direction
Distance
Elevation

MAP FINDINGS

Site

Database(s)

EDR ID Number
EPA ID Number

VISTA MANUFACTURING COMPANY (Continued)

S109285062

Waste Discharge System No: Not reported
Effective Date: Not reported
Region 2: Not reported
WID Id: Not reported
Solid Waste Id No: Not reported
Waste Management Uit Name: Not reported
File Name: Active Open

HAZNET:

Name: VISTA CONSOLIDATED INC
Address: 1087 E 9TH ST
Address 2: Not reported
City,State,Zip: SAN BERNARDINO, CA 924104015
Contact: DAVID BLOCK/PRESIDENT
Telephone: 9098891069
Mailing Name: Not reported
Mailing Address: 1087 E 9TH ST

Year: 2012
Gepaid: CAD982493686
TSD EPA ID: 02-IV-99-10
CA Waste Code: 212 - Oxygenated solvents (acetone, butanol, ethyl acetate, etc.)
Disposal Method: H020 - Solvents Recovery
Tons: 0.363

Year: 2009
Gepaid: CAD982493686
TSD EPA ID: KSD980633259
CA Waste Code: 212 - Oxygenated solvents (acetone, butanol, ethyl acetate, etc.)
Disposal Method: H061 - Fuel Blending Prior To Energy Recovery At Another Site
Tons: 0.9075

Year: 2009
Gepaid: CAD982493686
TSD EPA ID: KSD980633259
CA Waste Code: 461 - Paint sludge
Disposal Method: H061 - Fuel Blending Prior To Energy Recovery At Another Site
Tons: 0.68805

Year: 2008
Gepaid: CAD982493686
TSD EPA ID: KSD980633259
CA Waste Code: 461 - Paint sludge
Disposal Method: H061 - Fuel Blending Prior To Energy Recovery At Another Site
Tons: 1.14675

Year: 2008
Gepaid: CAD982493686
TSD EPA ID: KSD980633259
CA Waste Code: 212 - Oxygenated solvents (acetone, butanol, ethyl acetate, etc.)
Disposal Method: H061 - Fuel Blending Prior To Energy Recovery At Another Site
Tons: 2.7225

Year: 2007
Gepaid: CAD982493686
TSD EPA ID: KSD980633259
CA Waste Code: 212 - Oxygenated solvents (acetone, butanol, ethyl acetate, etc.)

Map ID
Direction
Distance
Elevation

MAP FINDINGS

Site

Database(s)

EDR ID Number
EPA ID Number

VISTA MANUFACTURING COMPANY (Continued)

S109285062

Disposal Method:	H061 - Fuel Blending Prior To Energy Recovery At Another Site
Tons:	1.9635
Year:	2007
Gepaid:	CAD982493686
TSD EPA ID:	KSD980633259
CA Waste Code:	461 - Paint sludge
Disposal Method:	H061 - Fuel Blending Prior To Energy Recovery At Another Site
Tons:	2.2935
Year:	2006
Gepaid:	CAD982493686
TSD EPA ID:	KSD980633259
CA Waste Code:	461 - Paint sludge
Disposal Method:	H061 - Fuel Blending Prior To Energy Recovery At Another Site
Tons:	0.825
Year:	2006
Gepaid:	CAD982493686
TSD EPA ID:	KSD980633259
CA Waste Code:	461 - Paint sludge
Disposal Method:	R01 - Recycler
Tons:	1.8348
Year:	2006
Gepaid:	CAD982493686
TSD EPA ID:	KSD980633259
CA Waste Code:	212 - Oxygenated solvents (acetone, butanol, ethyl acetate, etc.)
Disposal Method:	H061 - Fuel Blending Prior To Energy Recovery At Another Site
Tons:	0.55

[Click this hyperlink](#) while viewing on your computer to access 26 additional CA HAZNET: record(s) in the EDR Site Report.

Additional Info:

Year:	2001
Gen EPA ID:	CAD982493686
Shipment Date:	20011205
Creation Date:	2/13/2002 0:00:00
Receipt Date:	20011217
Manifest ID:	21340243
Trans EPA ID:	CAR000047696
Trans Name:	Not reported
Trans 2 EPA ID:	NJD986607380
Trans 2 Name:	Not reported
TSDF EPA ID:	KSD980633259
Trans Name:	Not reported
TSDF Alt EPA ID:	Not reported
TSDF Alt Name:	Not reported
Waste Code Description:	461 - Paint sludge
RCRA Code:	D001
Meth Code:	- Not reported
Quantity Tons:	0.5
Waste Quantity:	1000
Quantity Unit:	P

Map ID
Direction
Distance
Elevation

MAP FINDINGS

Site

Database(s)

EDR ID Number
EPA ID Number

VISTA MANUFACTURING COMPANY (Continued)

S109285062

Additional Code 1:	Not reported
Additional Code 2:	Not reported
Additional Code 3:	Not reported
Additional Code 4:	Not reported
Additional Code 5:	Not reported
Shipment Date:	20011205
Creation Date:	2/13/2002 0:00:00
Receipt Date:	20011217
Manifest ID:	21340243
Trans EPA ID:	CAR000047696
Trans Name:	Not reported
Trans 2 EPA ID:	NJD986607380
Trans 2 Name:	Not reported
TSDf EPA ID:	KSD980633259
Trans Name:	Not reported
TSDf Alt EPA ID:	Not reported
TSDf Alt Name:	Not reported
Waste Code Description:	212 - Oxygenated solvents (acetone, butanol, ethyl acetate, etc.
RCRA Code:	D001
Meth Code:	- Not reported
Quantity Tons:	0.75
Waste Quantity:	1500
Quantity Unit:	P
Additional Code 1:	Not reported
Additional Code 2:	Not reported
Additional Code 3:	Not reported
Additional Code 4:	Not reported
Additional Code 5:	Not reported
Shipment Date:	20011023
Creation Date:	1/16/2002 0:00:00
Receipt Date:	20011105
Manifest ID:	21343561
Trans EPA ID:	CAR000047696
Trans Name:	Not reported
Trans 2 EPA ID:	NJD986607380
Trans 2 Name:	Not reported
TSDf EPA ID:	KSD980633259
Trans Name:	Not reported
TSDf Alt EPA ID:	Not reported
TSDf Alt Name:	Not reported
Waste Code Description:	212 - Oxygenated solvents (acetone, butanol, ethyl acetate, etc.
RCRA Code:	D001
Meth Code:	- Not reported
Quantity Tons:	0.25
Waste Quantity:	500
Quantity Unit:	P
Additional Code 1:	Not reported
Additional Code 2:	Not reported
Additional Code 3:	Not reported
Additional Code 4:	Not reported
Additional Code 5:	Not reported
Shipment Date:	20011023
Creation Date:	1/16/2002 0:00:00
Receipt Date:	20011105

Map ID
Direction
Distance
Elevation

MAP FINDINGS

Site

Database(s)

EDR ID Number
EPA ID Number

VISTA MANUFACTURING COMPANY (Continued)

S109285062

Manifest ID: 21343561
Trans EPA ID: CAR000047696
Trans Name: Not reported
Trans 2 EPA ID: NJD986607380
Trans 2 Name: Not reported
TSDf EPA ID: KSD980633259
Trans Name: Not reported
TSDf Alt EPA ID: Not reported
TSDf Alt Name: Not reported
Waste Code Description: 461 - Paint sludge
RCRA Code: D001
Meth Code: - Not reported
Quantity Tons: 0.45
Waste Quantity: 900
Quantity Unit: P
Additional Code 1: Not reported
Additional Code 2: Not reported
Additional Code 3: Not reported
Additional Code 4: Not reported
Additional Code 5: Not reported

Shipment Date: 20010911
Creation Date: 11/1/2001 0:00:00
Receipt Date: Not reported
Manifest ID: 21158788
Trans EPA ID: CAR000047696
Trans Name: Not reported
Trans 2 EPA ID: NJD986607380
Trans 2 Name: Not reported
TSDf EPA ID: KSD980633259
Trans Name: Not reported
TSDf Alt EPA ID: Not reported
TSDf Alt Name: Not reported
Waste Code Description: 461 - Paint sludge
RCRA Code: D001
Meth Code: - Not reported
Quantity Tons: 0.75
Waste Quantity: 1500
Quantity Unit: P
Additional Code 1: Not reported
Additional Code 2: Not reported
Additional Code 3: Not reported
Additional Code 4: Not reported
Additional Code 5: Not reported

Shipment Date: 20010911
Creation Date: 11/1/2001 0:00:00
Receipt Date: Not reported
Manifest ID: 21158788
Trans EPA ID: CAR000047696
Trans Name: Not reported
Trans 2 EPA ID: NJD986607380
Trans 2 Name: Not reported
TSDf EPA ID: KSD980633259
Trans Name: Not reported
TSDf Alt EPA ID: Not reported
TSDf Alt Name: Not reported

Map ID
Direction
Distance
Elevation

MAP FINDINGS

Site

Database(s)

EDR ID Number
EPA ID Number

VISTA MANUFACTURING COMPANY (Continued)

S109285062

Waste Code Description: 212 - Oxygenated solvents (acetone, butanol, ethyl acetate, etc.)
RCRA Code: D001
Meth Code: - Not reported
Quantity Tons: 0.25
Waste Quantity: 500
Quantity Unit: P
Additional Code 1: Not reported
Additional Code 2: Not reported
Additional Code 3: Not reported
Additional Code 4: Not reported
Additional Code 5: Not reported

Shipment Date: 20010724
Creation Date: 10/23/2001 0:00:00
Receipt Date: 20010813
Manifest ID: 21069252
Trans EPA ID: CAR000047696
Trans Name: Not reported
Trans 2 EPA ID: NJD986607380
Trans 2 Name: Not reported
TSDf EPA ID: KSD980633259
Trans Name: Not reported
TSDf Alt EPA ID: Not reported
TSDf Alt Name: Not reported
Waste Code Description: 461 - Paint sludge
RCRA Code: D001
Meth Code: - Not reported
Quantity Tons: 1.2
Waste Quantity: 2400
Quantity Unit: P
Additional Code 1: Not reported
Additional Code 2: Not reported
Additional Code 3: Not reported
Additional Code 4: Not reported
Additional Code 5: Not reported

Shipment Date: 20010724
Creation Date: 10/23/2001 0:00:00
Receipt Date: 20010813
Manifest ID: 21069252
Trans EPA ID: CAR000047696
Trans Name: Not reported
Trans 2 EPA ID: NJD986607380
Trans 2 Name: Not reported
TSDf EPA ID: KSD980633259
Trans Name: Not reported
TSDf Alt EPA ID: Not reported
TSDf Alt Name: Not reported
Waste Code Description: 212 - Oxygenated solvents (acetone, butanol, ethyl acetate, etc.)
RCRA Code: D001
Meth Code: - Not reported
Quantity Tons: 0.5445
Waste Quantity: 165
Quantity Unit: G
Additional Code 1: Not reported
Additional Code 2: Not reported
Additional Code 3: Not reported

Map ID
Direction
Distance
Elevation

MAP FINDINGS

Site

Database(s)

EDR ID Number
EPA ID Number

VISTA MANUFACTURING COMPANY (Continued)

S109285062

Additional Code 4: Not reported
Additional Code 5: Not reported

Shipment Date: 20010615
Creation Date: 8/24/2001 0:00:00
Receipt Date: 20010625
Manifest ID: 21069565
Trans EPA ID: CAR000047696
Trans Name: Not reported
Trans 2 EPA ID: NJD986607380
Trans 2 Name: Not reported
TSDf EPA ID: KSD980633259
Trans Name: Not reported
TSDf Alt EPA ID: Not reported
TSDf Alt Name: Not reported
Waste Code Description: 212 - Oxygenated solvents (acetone, butanol, ethyl acetate, etc.)
RCRA Code: D001
Meth Code: - Not reported
Quantity Tons: 0.9075
Waste Quantity: 275
Quantity Unit: G
Additional Code 1: Not reported
Additional Code 2: Not reported
Additional Code 3: Not reported
Additional Code 4: Not reported
Additional Code 5: Not reported

Shipment Date: 20010615
Creation Date: 8/24/2001 0:00:00
Receipt Date: 20010625
Manifest ID: 21069565
Trans EPA ID: CAR000047696
Trans Name: Not reported
Trans 2 EPA ID: NJD986607380
Trans 2 Name: Not reported
TSDf EPA ID: KSD980633259
Trans Name: Not reported
TSDf Alt EPA ID: Not reported
TSDf Alt Name: Not reported
Waste Code Description: 461 - Paint sludge
RCRA Code: D001
Meth Code: - Not reported
Quantity Tons: 0.3
Waste Quantity: 600
Quantity Unit: P
Additional Code 1: Not reported
Additional Code 2: Not reported
Additional Code 3: Not reported
Additional Code 4: Not reported
Additional Code 5: Not reported

Additional Info:
Year: 1993
Gen EPA ID: CAD982493686

Shipment Date: 19930603
Creation Date: 9/9/1995 0:00:00

Map ID
Direction
Distance
Elevation

MAP FINDINGS

Site

Database(s)

EDR ID Number
EPA ID Number

VISTA MANUFACTURING COMPANY (Continued)

S109285062

Receipt Date: 19930603
Manifest ID: 92595890
Trans EPA ID: CAD008252405
Trans Name: Not reported
Trans 2 EPA ID: Not reported
Trans 2 Name: Not reported
TSDf EPA ID: CAD008252405
Trans Name: Not reported
TSDf Alt EPA ID: CAD008252405
TSDf Alt Name: Not reported
Waste Code Description: 214 - Unspecified solvent mixture
RCRA Code: Not reported
Meth Code: R01 - Recycler
Quantity Tons: 0.36
Waste Quantity: 100
Quantity Unit: G
Additional Code 1: Not reported
Additional Code 2: Not reported
Additional Code 3: Not reported
Additional Code 4: Not reported
Additional Code 5: Not reported

Shipment Date: 19930603
Creation Date: 9/9/1995 0:00:00
Receipt Date: 19930603
Manifest ID: 92595890
Trans EPA ID: CAD008252405
Trans Name: Not reported
Trans 2 EPA ID: Not reported
Trans 2 Name: Not reported
TSDf EPA ID: CAD008252405
Trans Name: Not reported
TSDf Alt EPA ID: CAD008252405
TSDf Alt Name: Not reported
Waste Code Description: 214 - Unspecified solvent mixture
RCRA Code: Not reported
Meth Code: R01 - Recycler
Quantity Tons: 0.198
Waste Quantity: 55
Quantity Unit: G
Additional Code 1: Not reported
Additional Code 2: Not reported
Additional Code 3: Not reported
Additional Code 4: Not reported
Additional Code 5: Not reported

Additional Info:

Year: 2004
Gen EPA ID: CAD982493686

Shipment Date: 20041119
Creation Date: 2/17/2005 18:32:22
Receipt Date: 20041129
Manifest ID: 24182248
Trans EPA ID: CAR000047696
Trans Name: UNIVAR USA INC
Trans 2 EPA ID: NJD986607380

Map ID
Direction
Distance
Elevation

MAP FINDINGS

Site

Database(s)

EDR ID Number
EPA ID Number

VISTA MANUFACTURING COMPANY (Continued)

S109285062

Trans 2 Name:	MAUMEE EXPRESS
TSDf EPA ID:	KSD980633259
Trans Name:	SYSTECH ENVIRONMENTAL CORPORATION
TSDf Alt EPA ID:	Not reported
TSDf Alt Name:	Not reported
Waste Code Description:	461 - Paint sludge
RCRA Code:	D001
Meth Code:	- Not reported
Quantity Tons:	1.25
Waste Quantity:	2500
Quantity Unit:	P
Additional Code 1:	Not reported
Additional Code 2:	Not reported
Additional Code 3:	Not reported
Additional Code 4:	Not reported
Additional Code 5:	Not reported
Shipment Date:	20041119
Creation Date:	2/17/2005 18:32:22
Receipt Date:	20041129
Manifest ID:	24182248
Trans EPA ID:	CAR000047696
Trans Name:	UNIVAR USA INC
Trans 2 EPA ID:	NJD986607380
Trans 2 Name:	MAUMEE EXPRESS
TSDf EPA ID:	KSD980633259
Trans Name:	SYSTECH ENVIRONMENTAL CORPORATION
TSDf Alt EPA ID:	Not reported
TSDf Alt Name:	Not reported
Waste Code Description:	212 - Oxygenated solvents (acetone, butanol, ethyl acetate, etc.
RCRA Code:	D001
Meth Code:	R01 - Recycler
Quantity Tons:	0.5
Waste Quantity:	1000
Quantity Unit:	P
Additional Code 1:	Not reported
Additional Code 2:	Not reported
Additional Code 3:	Not reported
Additional Code 4:	Not reported
Additional Code 5:	Not reported
Shipment Date:	20040922
Creation Date:	12/31/2004 18:31:40
Receipt Date:	20041004
Manifest ID:	24076265
Trans EPA ID:	CAR000047696
Trans Name:	UNIVAR USA INC
Trans 2 EPA ID:	NJD986607380
Trans 2 Name:	MAUMEE EXPRESS
TSDf EPA ID:	KSD980633259
Trans Name:	SYSTECH ENVIRONMENTAL CORPORATION
TSDf Alt EPA ID:	Not reported
TSDf Alt Name:	Not reported
Waste Code Description:	212 - Oxygenated solvents (acetone, butanol, ethyl acetate, etc.
RCRA Code:	D001
Meth Code:	R01 - Recycler
Quantity Tons:	0.5

Map ID
Direction
Distance
Elevation

MAP FINDINGS

Site

Database(s)

EDR ID Number
EPA ID Number

VISTA MANUFACTURING COMPANY (Continued)

S109285062

Waste Quantity:	1000
Quantity Unit:	P
Additional Code 1:	Not reported
Additional Code 2:	Not reported
Additional Code 3:	Not reported
Additional Code 4:	Not reported
Additional Code 5:	Not reported
Shipment Date:	20040922
Creation Date:	12/31/2004 18:31:40
Receipt Date:	20041004
Manifest ID:	24076265
Trans EPA ID:	CAR000047696
Trans Name:	UNIVAR USA INC
Trans 2 EPA ID:	NJD986607380
Trans 2 Name:	MAUMEE EXPRESS
TSDf EPA ID:	KSD980633259
Trans Name:	SYSTECH ENVIRONMENTAL CORPORATION
TSDf Alt EPA ID:	Not reported
TSDf Alt Name:	Not reported
Waste Code Description:	461 - Paint sludge
RCRA Code:	D001
Meth Code:	R01 - Recycler
Quantity Tons:	2
Waste Quantity:	4000
Quantity Unit:	P
Additional Code 1:	Not reported
Additional Code 2:	Not reported
Additional Code 3:	Not reported
Additional Code 4:	Not reported
Additional Code 5:	Not reported
Shipment Date:	20040811
Creation Date:	1/6/2005 18:30:52
Receipt Date:	20040816
Manifest ID:	23563136
Trans EPA ID:	CAR000047696
Trans Name:	UNIVAR USA INC
Trans 2 EPA ID:	NJD986607380
Trans 2 Name:	MAUMEE EXPRESS
TSDf EPA ID:	KSD980633259
Trans Name:	SYSTECH ENVIRONMENTAL CORPORATION
TSDf Alt EPA ID:	Not reported
TSDf Alt Name:	Not reported
Waste Code Description:	212 - Oxygenated solvents (acetone, butanol, ethyl acetate, etc.
RCRA Code:	D001
Meth Code:	R01 - Recycler
Quantity Tons:	0.75
Waste Quantity:	1500
Quantity Unit:	P
Additional Code 1:	Not reported
Additional Code 2:	Not reported
Additional Code 3:	Not reported
Additional Code 4:	Not reported
Additional Code 5:	Not reported
Shipment Date:	20040811

Map ID
Direction
Distance
Elevation

MAP FINDINGS

Site

Database(s)

EDR ID Number
EPA ID Number

VISTA MANUFACTURING COMPANY (Continued)

S109285062

Creation Date: 1/6/2005 18:30:52
Receipt Date: 20040816
Manifest ID: 23563136
Trans EPA ID: CAR000047696
Trans Name: UNIVAR USA INC
Trans 2 EPA ID: NJD986607380
Trans 2 Name: MAUMEE EXPRESS
TSDf EPA ID: KSD980633259
Trans Name: SYSTECH ENVIRONMENTAL CORPORATION
TSDf Alt EPA ID: Not reported
TSDf Alt Name: Not reported
Waste Code Description: 461 - Paint sludge
RCRA Code: D001
Meth Code: R01 - Recycler
Quantity Tons: 0.75
Waste Quantity: 1500
Quantity Unit: P
Additional Code 1: Not reported
Additional Code 2: Not reported
Additional Code 3: Not reported
Additional Code 4: Not reported
Additional Code 5: Not reported

Shipment Date: 20040701
Creation Date: 1/6/2005 9:07:07
Receipt Date: 20040716
Manifest ID: 23823281
Trans EPA ID: CAR000047696
Trans Name: UNIVAR USA INC
Trans 2 EPA ID: NJD986607380
Trans 2 Name: MAUMEE EXPRESS
TSDf EPA ID: KSD980633259
Trans Name: SYSTECH ENVIRONMENTAL CORPORATION
TSDf Alt EPA ID: Not reported
TSDf Alt Name: Not reported
Waste Code Description: 461 - Paint sludge
RCRA Code: D001
Meth Code: R01 - Recycler
Quantity Tons: 0.75
Waste Quantity: 1500
Quantity Unit: P
Additional Code 1: Not reported
Additional Code 2: Not reported
Additional Code 3: Not reported
Additional Code 4: Not reported
Additional Code 5: Not reported

Shipment Date: 20040701
Creation Date: 1/6/2005 9:07:07
Receipt Date: 20040716
Manifest ID: 23823281
Trans EPA ID: CAR000047696
Trans Name: UNIVAR USA INC
Trans 2 EPA ID: NJD986607380
Trans 2 Name: MAUMEE EXPRESS
TSDf EPA ID: KSD980633259
Trans Name: SYSTECH ENVIRONMENTAL CORPORATION

Map ID
Direction
Distance
Elevation

MAP FINDINGS

Site

Database(s)

EDR ID Number
EPA ID Number

VISTA MANUFACTURING COMPANY (Continued)

S109285062

TSDf Alt EPA ID:	Not reported
TSDf Alt Name:	Not reported
Waste Code Description:	212 - Oxygenated solvents (acetone, butanol, ethyl acetate, etc.
RCRA Code:	D001
Meth Code:	R01 - Recycler
Quantity Tons:	0.5
Waste Quantity:	1000
Quantity Unit:	P
Additional Code 1:	Not reported
Additional Code 2:	Not reported
Additional Code 3:	Not reported
Additional Code 4:	Not reported
Additional Code 5:	Not reported
Shipment Date:	20040505
Creation Date:	10/15/2004 15:16:06
Receipt Date:	20040517
Manifest ID:	23815633
Trans EPA ID:	CAR000047696
Trans Name:	UNIVAR USA INC
Trans 2 EPA ID:	NJD986607380
Trans 2 Name:	MAUMEE EXPRESS
TSDf EPA ID:	KSD980633259
Trans Name:	SYSTECH ENVIRONMENTAL CORPORATION
TSDf Alt EPA ID:	Not reported
TSDf Alt Name:	Not reported
Waste Code Description:	461 - Paint sludge
RCRA Code:	D001
Meth Code:	R01 - Recycler
Quantity Tons:	1
Waste Quantity:	2000
Quantity Unit:	P
Additional Code 1:	Not reported
Additional Code 2:	Not reported
Additional Code 3:	Not reported
Additional Code 4:	Not reported
Additional Code 5:	Not reported
Shipment Date:	20040505
Creation Date:	10/15/2004 15:16:06
Receipt Date:	20040517
Manifest ID:	23815633
Trans EPA ID:	CAR000047696
Trans Name:	UNIVAR USA INC
Trans 2 EPA ID:	NJD986607380
Trans 2 Name:	MAUMEE EXPRESS
TSDf EPA ID:	KSD980633259
Trans Name:	SYSTECH ENVIRONMENTAL CORPORATION
TSDf Alt EPA ID:	Not reported
TSDf Alt Name:	Not reported
Waste Code Description:	212 - Oxygenated solvents (acetone, butanol, ethyl acetate, etc.
RCRA Code:	D001
Meth Code:	R01 - Recycler
Quantity Tons:	0.5
Waste Quantity:	1000
Quantity Unit:	P
Additional Code 1:	Not reported

Map ID
Direction
Distance
Elevation

MAP FINDINGS

Site

Database(s)

EDR ID Number
EPA ID Number

VISTA MANUFACTURING COMPANY (Continued)

S109285062

Additional Code 2: Not reported
Additional Code 3: Not reported
Additional Code 4: Not reported
Additional Code 5: Not reported

Additional Info:

Year: 2005
Gen EPA ID: CAD982493686

Shipment Date: 20051209
Creation Date: 3/22/2006 18:30:36
Receipt Date: 20051219
Manifest ID: 24764046
Trans EPA ID: CAR000047696
Trans Name: UNIVAR USA INC
Trans 2 EPA ID: NJD986607380
Trans 2 Name: MAUMEE EXPRESS
TSDf EPA ID: KSD980633259
Trans Name: SYSTECH ENVIRONMENTAL CORPORATION
TSDf Alt EPA ID: Not reported
TSDf Alt Name: Not reported
Waste Code Description: 212 - Oxygenated solvents (acetone, butanol, ethyl acetate, etc.
RCRA Code: D001
Meth Code: R01 - Recycler
Quantity Tons: 0.5445
Waste Quantity: 165
Quantity Unit: G
Additional Code 1: Not reported
Additional Code 2: Not reported
Additional Code 3: Not reported
Additional Code 4: Not reported
Additional Code 5: Not reported

Shipment Date: 20051209
Creation Date: 3/22/2006 18:30:36
Receipt Date: 20051219
Manifest ID: 24764046
Trans EPA ID: CAR000047696
Trans Name: UNIVAR USA INC
Trans 2 EPA ID: NJD986607380
Trans 2 Name: MAUMEE EXPRESS
TSDf EPA ID: KSD980633259
Trans Name: SYSTECH ENVIRONMENTAL CORPORATION
TSDf Alt EPA ID: Not reported
TSDf Alt Name: Not reported
Waste Code Description: 461 - Paint sludge
RCRA Code: D001
Meth Code: R01 - Recycler
Quantity Tons: 0.4587
Waste Quantity: 110
Quantity Unit: G
Additional Code 1: Not reported
Additional Code 2: Not reported
Additional Code 3: Not reported
Additional Code 4: Not reported
Additional Code 5: Not reported

Map ID
Direction
Distance
Elevation

MAP FINDINGS

Site

Database(s)

EDR ID Number
EPA ID Number

VISTA MANUFACTURING COMPANY (Continued)

S109285062

Shipment Date: 20050916
Creation Date: 1/11/2006 18:31:12
Receipt Date: 20050929
Manifest ID: 24576385
Trans EPA ID: CAR000047696
Trans Name: UNIVAR USA INC
Trans 2 EPA ID: NJD986607380
Trans 2 Name: MAUMEE EXPRESS
TSDf EPA ID: KSD980633259
Trans Name: SYSTECH ENVIRONMENTAL CORPORATION
TSDf Alt EPA ID: Not reported
TSDf Alt Name: Not reported
Waste Code Description: 212 - Oxygenated solvents (acetone, butanol, ethyl acetate, etc.
RCRA Code: D001
Meth Code: R01 - Recycler
Quantity Tons: 0.5445
Waste Quantity: 165
Quantity Unit: G
Additional Code 1: Not reported
Additional Code 2: Not reported
Additional Code 3: Not reported
Additional Code 4: Not reported
Additional Code 5: Not reported

Shipment Date: 20050916
Creation Date: 1/11/2006 18:31:12
Receipt Date: 20050929
Manifest ID: 24576385
Trans EPA ID: CAR000047696
Trans Name: UNIVAR USA INC
Trans 2 EPA ID: NJD986607380
Trans 2 Name: MAUMEE EXPRESS
TSDf EPA ID: KSD980633259
Trans Name: SYSTECH ENVIRONMENTAL CORPORATION
TSDf Alt EPA ID: Not reported
TSDf Alt Name: Not reported
Waste Code Description: 461 - Paint sludge
RCRA Code: D001
Meth Code: R01 - Recycler
Quantity Tons: 0.5
Waste Quantity: 1000
Quantity Unit: P
Additional Code 1: Not reported
Additional Code 2: Not reported
Additional Code 3: Not reported
Additional Code 4: Not reported
Additional Code 5: Not reported

Shipment Date: 20050715
Creation Date: 10/27/2005 10:10:50
Receipt Date: 20050801
Manifest ID: 24573233
Trans EPA ID: CAR000047696
Trans Name: UNIVAR USA INC
Trans 2 EPA ID: NJD986607380
Trans 2 Name: MAUMEE EXPRESS
TSDf EPA ID: KSD980633259

Map ID
Direction
Distance
Elevation

MAP FINDINGS

Site

Database(s)

EDR ID Number
EPA ID Number

VISTA MANUFACTURING COMPANY (Continued)

S109285062

Trans Name:	SYSTECH ENVIRONMENTAL CORPORATION
TSDF Alt EPA ID:	Not reported
TSDF Alt Name:	Not reported
Waste Code Description:	461 - Paint sludge
RCRA Code:	D001
Meth Code:	R01 - Recycler
Quantity Tons:	0.5
Waste Quantity:	1000
Quantity Unit:	P
Additional Code 1:	Not reported
Additional Code 2:	Not reported
Additional Code 3:	Not reported
Additional Code 4:	Not reported
Additional Code 5:	Not reported
Shipment Date:	20050715
Creation Date:	10/27/2005 10:10:50
Receipt Date:	20050801
Manifest ID:	24573233
Trans EPA ID:	CAR000047696
Trans Name:	UNIVAR USA INC
Trans 2 EPA ID:	NJD986607380
Trans 2 Name:	MAUMEE EXPRESS
TSDF EPA ID:	KSD980633259
Trans Name:	SYSTECH ENVIRONMENTAL CORPORATION
TSDF Alt EPA ID:	Not reported
TSDF Alt Name:	Not reported
Waste Code Description:	212 - Oxygenated solvents (acetone, butanol, ethyl acetate, etc.
RCRA Code:	D001
Meth Code:	R01 - Recycler
Quantity Tons:	0.75
Waste Quantity:	1500
Quantity Unit:	P
Additional Code 1:	Not reported
Additional Code 2:	Not reported
Additional Code 3:	Not reported
Additional Code 4:	Not reported
Additional Code 5:	Not reported
Shipment Date:	20050520
Creation Date:	8/17/2005 18:32:59
Receipt Date:	20050609
Manifest ID:	24097973
Trans EPA ID:	CAR000047696
Trans Name:	UNIVAR USA INC
Trans 2 EPA ID:	NJD986607380
Trans 2 Name:	MAUMEE EXPRESS
TSDF EPA ID:	KSD980633259
Trans Name:	SYSTECH ENVIRONMENTAL CORPORATION
TSDF Alt EPA ID:	Not reported
TSDF Alt Name:	Not reported
Waste Code Description:	212 - Oxygenated solvents (acetone, butanol, ethyl acetate, etc.
RCRA Code:	D001
Meth Code:	R01 - Recycler
Quantity Tons:	0.1815
Waste Quantity:	55
Quantity Unit:	G

Map ID
Direction
Distance
Elevation

MAP FINDINGS

Site

Database(s)

EDR ID Number
EPA ID Number

VISTA MANUFACTURING COMPANY (Continued)

S109285062

Additional Code 1:	Not reported
Additional Code 2:	Not reported
Additional Code 3:	Not reported
Additional Code 4:	Not reported
Additional Code 5:	Not reported
Shipment Date:	20050520
Creation Date:	8/17/2005 18:32:59
Receipt Date:	20050609
Manifest ID:	24097973
Trans EPA ID:	CAR000047696
Trans Name:	UNIVAR USA INC
Trans 2 EPA ID:	NJD986607380
Trans 2 Name:	MAUMEE EXPRESS
TSDf EPA ID:	KSD980633259
Trans Name:	SYSTECH ENVIRONMENTAL CORPORATION
TSDf Alt EPA ID:	Not reported
TSDf Alt Name:	Not reported
Waste Code Description:	461 - Paint sludge
RCRA Code:	D001
Meth Code:	R01 - Recycler
Quantity Tons:	1
Waste Quantity:	2000
Quantity Unit:	P
Additional Code 1:	Not reported
Additional Code 2:	Not reported
Additional Code 3:	Not reported
Additional Code 4:	Not reported
Additional Code 5:	Not reported
Shipment Date:	20050429
Creation Date:	8/17/2005 18:31:07
Receipt Date:	20050512
Manifest ID:	24097734
Trans EPA ID:	CAR000047696
Trans Name:	UNIVAR USA INC
Trans 2 EPA ID:	NJD986607380
Trans 2 Name:	MAUMEE EXPRESS
TSDf EPA ID:	KSD980633259
Trans Name:	SYSTECH ENVIRONMENTAL CORPORATION
TSDf Alt EPA ID:	Not reported
TSDf Alt Name:	Not reported
Waste Code Description:	461 - Paint sludge
RCRA Code:	D001
Meth Code:	R01 - Recycler
Quantity Tons:	0.75
Waste Quantity:	1500
Quantity Unit:	P
Additional Code 1:	Not reported
Additional Code 2:	Not reported
Additional Code 3:	Not reported
Additional Code 4:	Not reported
Additional Code 5:	Not reported
Shipment Date:	20050429
Creation Date:	8/17/2005 18:31:07
Receipt Date:	20050512

Map ID
Direction
Distance
Elevation

MAP FINDINGS

Site

Database(s)

EDR ID Number
EPA ID Number

VISTA MANUFACTURING COMPANY (Continued)

S109285062

Manifest ID: 24097734
Trans EPA ID: CAR000047696
Trans Name: UNIVAR USA INC
Trans 2 EPA ID: NJD986607380
Trans 2 Name: MAUMEE EXPRESS
TSDf EPA ID: KSD980633259
Trans Name: SYSTECH ENVIRONMENTAL CORPORATION
TSDf Alt EPA ID: Not reported
TSDf Alt Name: Not reported
Waste Code Description: 212 - Oxygenated solvents (acetone, butanol, ethyl acetate, etc.)
RCRA Code: D001
Meth Code: R01 - Recycler
Quantity Tons: 0.5
Waste Quantity: 1000
Quantity Unit: P
Additional Code 1: Not reported
Additional Code 2: Not reported
Additional Code 3: Not reported
Additional Code 4: Not reported
Additional Code 5: Not reported

Additional Info:

Year: 2008
Gen EPA ID: CAD982493686

Shipment Date: 20080917
Creation Date: 1/28/2009 18:30:25
Receipt Date: 20080922
Manifest ID: 004404854JJK
Trans EPA ID: CAR000047696
Trans Name: UNIVAR USA INC
Trans 2 EPA ID: AZD982403586
Trans 2 Name: ENGLUND EQUIPMENT CO
TSDf EPA ID: KSD980633259
Trans Name: SYSTECH ENVIRONMENTAL CORPORATION
TSDf Alt EPA ID: Not reported
TSDf Alt Name: Not reported
Waste Code Description: 461 - Paint sludge
RCRA Code: F005
Meth Code: H061 - Fuel Blending Prior To Energy Recovery At Another Site
Quantity Tons: 0.68805
Waste Quantity: 165
Quantity Unit: G
Additional Code 1: F003
Additional Code 2: D035
Additional Code 3: D001
Additional Code 4: Not reported
Additional Code 5: Not reported

Shipment Date: 20080917
Creation Date: 1/28/2009 18:30:25
Receipt Date: 20080922
Manifest ID: 004404854JJK
Trans EPA ID: CAR000047696
Trans Name: UNIVAR USA INC
Trans 2 EPA ID: AZD982403586
Trans 2 Name: ENGLUND EQUIPMENT CO

Map ID
Direction
Distance
Elevation

MAP FINDINGS

Site

Database(s)

EDR ID Number
EPA ID Number

VISTA MANUFACTURING COMPANY (Continued)

S109285062

TSDF EPA ID: KSD980633259
Trans Name: SYSTECH ENVIRONMENTAL CORPORATION
TSDF Alt EPA ID: Not reported
TSDF Alt Name: Not reported
Waste Code Description: 212 - Oxygenated solvents (acetone, butanol, ethyl acetate, etc.
RCRA Code: F003
Meth Code: H061 - Fuel Blending Prior To Energy Recovery At Another Site
Quantity Tons: 0.726
Waste Quantity: 220
Quantity Unit: G
Additional Code 1: D001
Additional Code 2: Not reported
Additional Code 3: Not reported
Additional Code 4: Not reported
Additional Code 5: Not reported

Shipment Date: 20080606
Creation Date: 11/18/2008 18:30:08
Receipt Date: 20080616
Manifest ID: 004396525JJK
Trans EPA ID: CAR000047696
Trans Name: UNIVAR USA INC
Trans 2 EPA ID: AZD982403586
Trans 2 Name: ENGLUND EQUIPMENT CO
TSDF EPA ID: KSD980633259
Trans Name: SYSTECH ENVIRONMENTAL CORPORATION
TSDF Alt EPA ID: Not reported
TSDF Alt Name: Not reported
Waste Code Description: 212 - Oxygenated solvents (acetone, butanol, ethyl acetate, etc.
RCRA Code: F003
Meth Code: H061 - Fuel Blending Prior To Energy Recovery At Another Site
Quantity Tons: 1.089
Waste Quantity: 330
Quantity Unit: G
Additional Code 1: D001
Additional Code 2: Not reported
Additional Code 3: Not reported
Additional Code 4: Not reported
Additional Code 5: Not reported

Shipment Date: 20080606
Creation Date: 11/18/2008 18:30:08
Receipt Date: 20080616
Manifest ID: 004396525JJK
Trans EPA ID: CAR000047696
Trans Name: UNIVAR USA INC
Trans 2 EPA ID: AZD982403586
Trans 2 Name: ENGLUND EQUIPMENT CO
TSDF EPA ID: KSD980633259
Trans Name: SYSTECH ENVIRONMENTAL CORPORATION
TSDF Alt EPA ID: Not reported
TSDF Alt Name: Not reported
Waste Code Description: 461 - Paint sludge
RCRA Code: F005
Meth Code: H061 - Fuel Blending Prior To Energy Recovery At Another Site
Quantity Tons: 0.22935
Waste Quantity: 55

Map ID
Direction
Distance
Elevation

MAP FINDINGS

Site

Database(s)

EDR ID Number
EPA ID Number

VISTA MANUFACTURING COMPANY (Continued)

S109285062

Quantity Unit:	G
Additional Code 1:	F003
Additional Code 2:	D035
Additional Code 3:	D001
Additional Code 4:	Not reported
Additional Code 5:	Not reported
Shipment Date:	20080425
Creation Date:	9/10/2008 18:30:39
Receipt Date:	20080505
Manifest ID:	003512293JJK
Trans EPA ID:	CAR000047696
Trans Name:	UNIVAR USA INC
Trans 2 EPA ID:	UTR000007708
Trans 2 Name:	SLT EXPRESS INC
TSDf EPA ID:	KSD980633259
Trans Name:	SYSTECH ENVIRONMENTAL CORPORATION
TSDf Alt EPA ID:	Not reported
TSDf Alt Name:	Not reported
Waste Code Description:	461 - Paint sludge
RCRA Code:	F005
Meth Code:	H061 - Fuel Blending Prior To Energy Recovery At Another Site
Quantity Tons:	0.22935
Waste Quantity:	55
Quantity Unit:	G
Additional Code 1:	F003
Additional Code 2:	D035
Additional Code 3:	D001
Additional Code 4:	Not reported
Additional Code 5:	Not reported
Shipment Date:	20080425
Creation Date:	9/10/2008 18:30:39
Receipt Date:	20080505
Manifest ID:	003512293JJK
Trans EPA ID:	CAR000047696
Trans Name:	UNIVAR USA INC
Trans 2 EPA ID:	UTR000007708
Trans 2 Name:	SLT EXPRESS INC
TSDf EPA ID:	KSD980633259
Trans Name:	SYSTECH ENVIRONMENTAL CORPORATION
TSDf Alt EPA ID:	Not reported
TSDf Alt Name:	Not reported
Waste Code Description:	212 - Oxygenated solvents (acetone, butanol, ethyl acetate, etc.
RCRA Code:	F003
Meth Code:	H061 - Fuel Blending Prior To Energy Recovery At Another Site
Quantity Tons:	0.9075
Waste Quantity:	275
Quantity Unit:	G
Additional Code 1:	D001
Additional Code 2:	Not reported
Additional Code 3:	Not reported
Additional Code 4:	Not reported
Additional Code 5:	Not reported
Additional Info:	
Year:	2002

Map ID
Direction
Distance
Elevation

MAP FINDINGS

Site

Database(s)

EDR ID Number
EPA ID Number

VISTA MANUFACTURING COMPANY (Continued)

S109285062

Gen EPA ID:	CAD982493686
Shipment Date:	20021213
Creation Date:	4/1/2003 18:31:07
Receipt Date:	20021223
Manifest ID:	22026207
Trans EPA ID:	CAR000047696
Trans Name:	Not reported
Trans 2 EPA ID:	NJD986607380
Trans 2 Name:	Not reported
TSDf EPA ID:	KSD980633259
Trans Name:	Not reported
TSDf Alt EPA ID:	Not reported
TSDf Alt Name:	Not reported
Waste Code Description:	212 - Oxygenated solvents (acetone, butanol, ethyl acetate, etc.
RCRA Code:	D001
Meth Code:	- Not reported
Quantity Tons:	0.75
Waste Quantity:	1500
Quantity Unit:	P
Additional Code 1:	Not reported
Additional Code 2:	Not reported
Additional Code 3:	Not reported
Additional Code 4:	Not reported
Additional Code 5:	Not reported
Shipment Date:	20021101
Creation Date:	2/21/2003 10:42:43
Receipt Date:	20021111
Manifest ID:	21823121
Trans EPA ID:	CAR000047696
Trans Name:	Not reported
Trans 2 EPA ID:	NJD986607380
Trans 2 Name:	Not reported
TSDf EPA ID:	KSD980633259
Trans Name:	Not reported
TSDf Alt EPA ID:	Not reported
TSDf Alt Name:	Not reported
Waste Code Description:	461 - Paint sludge
RCRA Code:	D001
Meth Code:	- Not reported
Quantity Tons:	0.25
Waste Quantity:	500
Quantity Unit:	P
Additional Code 1:	Not reported
Additional Code 2:	Not reported
Additional Code 3:	Not reported
Additional Code 4:	Not reported
Additional Code 5:	Not reported
Shipment Date:	20021101
Creation Date:	2/21/2003 10:42:43
Receipt Date:	20021111
Manifest ID:	21823121
Trans EPA ID:	CAR000047696
Trans Name:	Not reported
Trans 2 EPA ID:	NJD986607380

Map ID
Direction
Distance
Elevation

MAP FINDINGS

Site

Database(s)

EDR ID Number
EPA ID Number

VISTA MANUFACTURING COMPANY (Continued)

S109285062

Trans 2 Name: Not reported
TSDf EPA ID: KSD980633259
Trans Name: Not reported
TSDf Alt EPA ID: Not reported
TSDf Alt Name: Not reported
Waste Code Description: 212 - Oxygenated solvents (acetone, butanol, ethyl acetate, etc.
RCRA Code: D001
Meth Code: R01 - Recycler
Quantity Tons: 0.363
Waste Quantity: 110
Quantity Unit: G
Additional Code 1: Not reported
Additional Code 2: Not reported
Additional Code 3: Not reported
Additional Code 4: Not reported
Additional Code 5: Not reported

Shipment Date: 20020917
Creation Date: 1/28/2003 18:33:13
Receipt Date: 20020930
Manifest ID: 21026018
Trans EPA ID: CAR000047696
Trans Name: Not reported
Trans 2 EPA ID: NJD986607380
Trans 2 Name: Not reported
TSDf EPA ID: KSD980633259
Trans Name: Not reported
TSDf Alt EPA ID: Not reported
TSDf Alt Name: Not reported
Waste Code Description: 212 - Oxygenated solvents (acetone, butanol, ethyl acetate, etc.
RCRA Code: D001
Meth Code: R01 - Recycler
Quantity Tons: 0.5
Waste Quantity: 1000
Quantity Unit: P
Additional Code 1: Not reported
Additional Code 2: Not reported
Additional Code 3: Not reported
Additional Code 4: Not reported
Additional Code 5: Not reported

Shipment Date: 20020917
Creation Date: 1/28/2003 18:33:13
Receipt Date: 20020930
Manifest ID: 21026018
Trans EPA ID: CAR000047696
Trans Name: Not reported
Trans 2 EPA ID: NJD986607380
Trans 2 Name: Not reported
TSDf EPA ID: KSD980633259
Trans Name: Not reported
TSDf Alt EPA ID: Not reported
TSDf Alt Name: Not reported
Waste Code Description: 461 - Paint sludge
RCRA Code: D001
Meth Code: - Not reported
Quantity Tons: 0.5

Map ID
Direction
Distance
Elevation

MAP FINDINGS

Site

Database(s)

EDR ID Number
EPA ID Number

VISTA MANUFACTURING COMPANY (Continued)

S109285062

Waste Quantity:	1000
Quantity Unit:	P
Additional Code 1:	Not reported
Additional Code 2:	Not reported
Additional Code 3:	Not reported
Additional Code 4:	Not reported
Additional Code 5:	Not reported
Shipment Date:	20020816
Creation Date:	1/27/2003 18:33:26
Receipt Date:	20020903
Manifest ID:	21026307
Trans EPA ID:	CAR000047696
Trans Name:	Not reported
Trans 2 EPA ID:	NJD986607380
Trans 2 Name:	Not reported
TSDf EPA ID:	KSD980633259
Trans Name:	Not reported
TSDf Alt EPA ID:	Not reported
TSDf Alt Name:	Not reported
Waste Code Description:	212 - Oxygenated solvents (acetone, butanol, ethyl acetate, etc.
RCRA Code:	D001
Meth Code:	R01 - Recycler
Quantity Tons:	0.4
Waste Quantity:	800
Quantity Unit:	P
Additional Code 1:	Not reported
Additional Code 2:	Not reported
Additional Code 3:	Not reported
Additional Code 4:	Not reported
Additional Code 5:	Not reported
Shipment Date:	20020816
Creation Date:	1/27/2003 18:33:26
Receipt Date:	20020903
Manifest ID:	21026307
Trans EPA ID:	CAR000047696
Trans Name:	Not reported
Trans 2 EPA ID:	NJD986607380
Trans 2 Name:	Not reported
TSDf EPA ID:	KSD980633259
Trans Name:	Not reported
TSDf Alt EPA ID:	Not reported
TSDf Alt Name:	Not reported
Waste Code Description:	461 - Paint sludge
RCRA Code:	D001
Meth Code:	R01 - Recycler
Quantity Tons:	0.25
Waste Quantity:	500
Quantity Unit:	P
Additional Code 1:	Not reported
Additional Code 2:	Not reported
Additional Code 3:	Not reported
Additional Code 4:	Not reported
Additional Code 5:	Not reported
Shipment Date:	20020710

Map ID
Direction
Distance
Elevation

MAP FINDINGS

Site

Database(s)

EDR ID Number
EPA ID Number

VISTA MANUFACTURING COMPANY (Continued)

S109285062

Creation Date: 1/21/2003 18:31:48
Receipt Date: 20020717
Manifest ID: 21805024
Trans EPA ID: CAR000047696
Trans Name: Not reported
Trans 2 EPA ID: NJD986607380
Trans 2 Name: Not reported
TSDf EPA ID: KSD980633259
Trans Name: Not reported
TSDf Alt EPA ID: Not reported
TSDf Alt Name: Not reported
Waste Code Description: 212 - Oxygenated solvents (acetone, butanol, ethyl acetate, etc.
RCRA Code: D001
Meth Code: *** - Invalid Code
Quantity Tons: 0.75
Waste Quantity: 1500
Quantity Unit: P
Additional Code 1: Not reported
Additional Code 2: Not reported
Additional Code 3: Not reported
Additional Code 4: Not reported
Additional Code 5: Not reported

Shipment Date: 20020710
Creation Date: 1/21/2003 18:31:48
Receipt Date: 20020717
Manifest ID: 21805024
Trans EPA ID: CAR000047696
Trans Name: Not reported
Trans 2 EPA ID: NJD986607380
Trans 2 Name: Not reported
TSDf EPA ID: KSD980633259
Trans Name: Not reported
TSDf Alt EPA ID: Not reported
TSDf Alt Name: Not reported
Waste Code Description: 461 - Paint sludge
RCRA Code: D001
Meth Code: *** - Invalid Code
Quantity Tons: 0.25
Waste Quantity: 500
Quantity Unit: P
Additional Code 1: Not reported
Additional Code 2: Not reported
Additional Code 3: Not reported
Additional Code 4: Not reported
Additional Code 5: Not reported

Shipment Date: 20020529
Creation Date: 2/4/2003 14:36:32
Receipt Date: 20020610
Manifest ID: 21864971
Trans EPA ID: CAR000047696
Trans Name: Not reported
Trans 2 EPA ID: NJD986607380
Trans 2 Name: Not reported
TSDf EPA ID: KSD980633259
Trans Name: Not reported

Map ID
Direction
Distance
Elevation

MAP FINDINGS

Site

Database(s)

EDR ID Number
EPA ID Number

VISTA MANUFACTURING COMPANY (Continued)

S109285062

TSDF Alt EPA ID: Not reported
TSDF Alt Name: Not reported
Waste Code Description: 212 - Oxygenated solvents (acetone, butanol, ethyl acetate, etc.
RCRA Code: D001
Meth Code: - Not reported
Quantity Tons: 1
Waste Quantity: 2000
Quantity Unit: P
Additional Code 1: Not reported
Additional Code 2: Not reported
Additional Code 3: Not reported
Additional Code 4: Not reported
Additional Code 5: Not reported

Additional Info:

Year: 2007
Gen EPA ID: CAD982493686

Shipment Date: 20071130
Creation Date: 5/15/2008 18:30:08
Receipt Date: 20071210
Manifest ID: 003009204JJK
Trans EPA ID: CAR000047696
Trans Name: UNIVAR USA INC
Trans 2 EPA ID: AZD982403586
Trans 2 Name: ENGLUND EQUIPMENT CO
TSDF EPA ID: KSD980633259
Trans Name: SYSTECH ENVIRONMENTAL CORPORATION
TSDF Alt EPA ID: Not reported
TSDF Alt Name: Not reported
Waste Code Description: 461 - Paint sludge
RCRA Code: F005
Meth Code: H061 - Fuel Blending Prior To Energy Recovery At Another Site
Quantity Tons: 0.68805
Waste Quantity: 165
Quantity Unit: G
Additional Code 1: F003
Additional Code 2: D035
Additional Code 3: D001
Additional Code 4: Not reported
Additional Code 5: Not reported

Shipment Date: 20071130
Creation Date: 5/15/2008 18:30:08
Receipt Date: 20071210
Manifest ID: 003009204JJK
Trans EPA ID: CAR000047696
Trans Name: UNIVAR USA INC
Trans 2 EPA ID: AZD982403586
Trans 2 Name: ENGLUND EQUIPMENT CO
TSDF EPA ID: KSD980633259
Trans Name: SYSTECH ENVIRONMENTAL CORPORATION
TSDF Alt EPA ID: Not reported
TSDF Alt Name: Not reported
Waste Code Description: 212 - Oxygenated solvents (acetone, butanol, ethyl acetate, etc.
RCRA Code: F003
Meth Code: H061 - Fuel Blending Prior To Energy Recovery At Another Site

Map ID
Direction
Distance
Elevation

MAP FINDINGS

Site

Database(s)

EDR ID Number
EPA ID Number

VISTA MANUFACTURING COMPANY (Continued)

S109285062

Quantity Tons:	0.8745
Waste Quantity:	265
Quantity Unit:	G
Additional Code 1:	D001
Additional Code 2:	Not reported
Additional Code 3:	Not reported
Additional Code 4:	Not reported
Additional Code 5:	Not reported
Shipment Date:	20070817
Creation Date:	3/4/2008 18:30:34
Receipt Date:	20070827
Manifest ID:	001933170JJK
Trans EPA ID:	CAR000047696
Trans Name:	UNIVAR USA INC
Trans 2 EPA ID:	AZD982403586
Trans 2 Name:	ENGLUND EQUIPMENT CO
TSDf EPA ID:	KSD980633259
Trans Name:	SYSTECH ENVIRONMENTAL CORPORATION
TSDf Alt EPA ID:	Not reported
TSDf Alt Name:	Not reported
Waste Code Description:	212 - Oxygenated solvents (acetone, butanol, ethyl acetate, etc.
RCRA Code:	F003
Meth Code:	H061 - Fuel Blending Prior To Energy Recovery At Another Site
Quantity Tons:	0.5445
Waste Quantity:	165
Quantity Unit:	G
Additional Code 1:	D001
Additional Code 2:	Not reported
Additional Code 3:	Not reported
Additional Code 4:	Not reported
Additional Code 5:	Not reported
Shipment Date:	20070817
Creation Date:	3/4/2008 18:30:34
Receipt Date:	20070827
Manifest ID:	001933170JJK
Trans EPA ID:	CAR000047696
Trans Name:	UNIVAR USA INC
Trans 2 EPA ID:	AZD982403586
Trans 2 Name:	ENGLUND EQUIPMENT CO
TSDf EPA ID:	KSD980633259
Trans Name:	SYSTECH ENVIRONMENTAL CORPORATION
TSDf Alt EPA ID:	Not reported
TSDf Alt Name:	Not reported
Waste Code Description:	461 - Paint sludge
RCRA Code:	F005
Meth Code:	H061 - Fuel Blending Prior To Energy Recovery At Another Site
Quantity Tons:	1.14675
Waste Quantity:	275
Quantity Unit:	G
Additional Code 1:	F003
Additional Code 2:	D035
Additional Code 3:	D001
Additional Code 4:	Not reported
Additional Code 5:	Not reported

Map ID
Direction
Distance
Elevation

MAP FINDINGS

Site

Database(s)

EDR ID Number
EPA ID Number

VISTA MANUFACTURING COMPANY (Continued)

S109285062

Shipment Date: 20070518
Creation Date: 12/20/2007 18:30:41
Receipt Date: 20070604
Manifest ID: 001931999JJK
Trans EPA ID: CAR000047696
Trans Name: UNIVAR USA INC
Trans 2 EPA ID: AZD982403586
Trans 2 Name: ENGLUND EQUIPMENT CO
TSDf EPA ID: KSD980633259
Trans Name: SYSTECH ENVIRONMENTAL CORPORATION
TSDf Alt EPA ID: Not reported
TSDf Alt Name: Not reported
Waste Code Description: 461 - Paint sludge
RCRA Code: F005
Meth Code: H061 - Fuel Blending Prior To Energy Recovery At Another Site
Quantity Tons: 0.4587
Waste Quantity: 110
Quantity Unit: G
Additional Code 1: F003
Additional Code 2: D035
Additional Code 3: D001
Additional Code 4: Not reported
Additional Code 5: Not reported

Shipment Date: 20070518
Creation Date: 12/20/2007 18:30:41
Receipt Date: 20070604
Manifest ID: 001931999JJK
Trans EPA ID: CAR000047696
Trans Name: UNIVAR USA INC
Trans 2 EPA ID: AZD982403586
Trans 2 Name: ENGLUND EQUIPMENT CO
TSDf EPA ID: KSD980633259
Trans Name: SYSTECH ENVIRONMENTAL CORPORATION
TSDf Alt EPA ID: Not reported
TSDf Alt Name: Not reported
Waste Code Description: 212 - Oxygenated solvents (acetone, butanol, ethyl acetate, etc.
RCRA Code: F003
Meth Code: H061 - Fuel Blending Prior To Energy Recovery At Another Site
Quantity Tons: 0.5445
Waste Quantity: 165
Quantity Unit: G
Additional Code 1: D001
Additional Code 2: Not reported
Additional Code 3: Not reported
Additional Code 4: Not reported
Additional Code 5: Not reported

Additional Info:

Year: 2006
Gen EPA ID: CAD982493686

Shipment Date: 20061027
Creation Date: 6/29/2007 18:30:33
Receipt Date: 20061106
Manifest ID: 001677481JJK
Trans EPA ID: CAR000047696

Map ID
Direction
Distance
Elevation

MAP FINDINGS

Site

Database(s)

EDR ID Number
EPA ID Number

VISTA MANUFACTURING COMPANY (Continued)

S109285062

Trans Name: UNIVAR USA INC
Trans 2 EPA ID: UTR000007708
Trans 2 Name: SLT EXPRESS INC
TSDf EPA ID: KSD980633259
Trans Name: SYSTECH ENVIRONMENTAL CORPORATION
TSDf Alt EPA ID: Not reported
TSDf Alt Name: Not reported
Waste Code Description: 461 - Paint sludge
RCRA Code: F005
Meth Code: H061 - Fuel Blending Prior To Energy Recovery At Another Site
Quantity Tons: 0.825
Waste Quantity: 1650
Quantity Unit: P
Additional Code 1: F003
Additional Code 2: D035
Additional Code 3: D001
Additional Code 4: Not reported
Additional Code 5: Not reported

Shipment Date: 20061027
Creation Date: 6/29/2007 18:30:33
Receipt Date: 20061106
Manifest ID: 001677481JJK
Trans EPA ID: CAR000047696
Trans Name: UNIVAR USA INC
Trans 2 EPA ID: UTR000007708
Trans 2 Name: SLT EXPRESS INC
TSDf EPA ID: KSD980633259
Trans Name: SYSTECH ENVIRONMENTAL CORPORATION
TSDf Alt EPA ID: Not reported
TSDf Alt Name: Not reported
Waste Code Description: 212 - Oxygenated solvents (acetone, butanol, ethyl acetate, etc.)
RCRA Code: F003
Meth Code: H061 - Fuel Blending Prior To Energy Recovery At Another Site
Quantity Tons: 0.55
Waste Quantity: 1100
Quantity Unit: P
Additional Code 1: D001
Additional Code 2: Not reported
Additional Code 3: Not reported
Additional Code 4: Not reported
Additional Code 5: Not reported

Shipment Date: 20060804
Creation Date: 11/21/2006 18:30:19
Receipt Date: 20060811
Manifest ID: 25168188
Trans EPA ID: CAR000047696
Trans Name: UNIVAR USA INC
Trans 2 EPA ID: UTR000007708
Trans 2 Name: SLT EXPRESS INC
TSDf EPA ID: KSD980633259
Trans Name: SYSTECH ENVIRONMENTAL CORPORATION
TSDf Alt EPA ID: Not reported
TSDf Alt Name: Not reported
Waste Code Description: 212 - Oxygenated solvents (acetone, butanol, ethyl acetate, etc.)
RCRA Code: D001

Map ID
Direction
Distance
Elevation

MAP FINDINGS

Site

Database(s)

EDR ID Number
EPA ID Number

VISTA MANUFACTURING COMPANY (Continued)

S109285062

Meth Code: R01 - Recycler
Quantity Tons: 0.726
Waste Quantity: 220
Quantity Unit: G
Additional Code 1: Not reported
Additional Code 2: Not reported
Additional Code 3: Not reported
Additional Code 4: Not reported
Additional Code 5: Not reported

Shipment Date: 20060804
Creation Date: 11/21/2006 18:30:19
Receipt Date: 20060811
Manifest ID: 25168188
Trans EPA ID: CAR000047696
Trans Name: UNIVAR USA INC
Trans 2 EPA ID: UTR000007708
Trans 2 Name: SLT EXPRESS INC
TSDf EPA ID: KSD980633259
Trans Name: SYSTECH ENVIRONMENTAL CORPORATION
TSDf Alt EPA ID: Not reported
TSDf Alt Name: Not reported
Waste Code Description: 461 - Paint sludge
RCRA Code: D001
Meth Code: R01 - Recycler
Quantity Tons: 0.68805
Waste Quantity: 165
Quantity Unit: G
Additional Code 1: Not reported
Additional Code 2: Not reported
Additional Code 3: Not reported
Additional Code 4: Not reported
Additional Code 5: Not reported

Shipment Date: 20060512
Creation Date: 8/25/2006 18:37:06
Receipt Date: 20060531
Manifest ID: 25104759
Trans EPA ID: CAR000047696
Trans Name: UNIVAR USA INC
Trans 2 EPA ID: NJD986607380
Trans 2 Name: MAUMEE EXPRESS
TSDf EPA ID: KSD980633259
Trans Name: SYSTECH ENVIRONMENTAL CORPORATION
TSDf Alt EPA ID: Not reported
TSDf Alt Name: Not reported
Waste Code Description: 212 - Oxygenated solvents (acetone, butanol, ethyl acetate, etc.
RCRA Code: D001
Meth Code: R01 - Recycler
Quantity Tons: 0.5445
Waste Quantity: 165
Quantity Unit: G
Additional Code 1: Not reported
Additional Code 2: Not reported
Additional Code 3: Not reported
Additional Code 4: Not reported
Additional Code 5: Not reported

Map ID
Direction
Distance
Elevation

MAP FINDINGS

Site

Database(s)

EDR ID Number
EPA ID Number

VISTA MANUFACTURING COMPANY (Continued)

S109285062

Shipment Date: 20060512
Creation Date: 8/25/2006 18:37:06
Receipt Date: 20060531
Manifest ID: 25104759
Trans EPA ID: CAR000047696
Trans Name: UNIVAR USA INC
Trans 2 EPA ID: NJD986607380
Trans 2 Name: MAUMEE EXPRESS
TSDf EPA ID: KSD980633259
Trans Name: SYSTECH ENVIRONMENTAL CORPORATION
TSDf Alt EPA ID: Not reported
TSDf Alt Name: Not reported
Waste Code Description: 461 - Paint sludge
RCRA Code: D001
Meth Code: R01 - Recycler
Quantity Tons: 0.68805
Waste Quantity: 165
Quantity Unit: G
Additional Code 1: Not reported
Additional Code 2: Not reported
Additional Code 3: Not reported
Additional Code 4: Not reported
Additional Code 5: Not reported

Shipment Date: 20060210
Creation Date: 6/14/2006 18:34:47
Receipt Date: 20060223
Manifest ID: 25105460
Trans EPA ID: CAR000047696
Trans Name: UNIVAR USA INC
Trans 2 EPA ID: NJD986607380
Trans 2 Name: MAUMEE EXPRESS
TSDf EPA ID: KSD980633259
Trans Name: SYSTECH ENVIRONMENTAL CORPORATION
TSDf Alt EPA ID: Not reported
TSDf Alt Name: Not reported
Waste Code Description: 461 - Paint sludge
RCRA Code: D001
Meth Code: R01 - Recycler
Quantity Tons: 0.4587
Waste Quantity: 110
Quantity Unit: G
Additional Code 1: Not reported
Additional Code 2: Not reported
Additional Code 3: Not reported
Additional Code 4: Not reported
Additional Code 5: Not reported

Shipment Date: 20060210
Creation Date: 6/14/2006 18:34:47
Receipt Date: 20060223
Manifest ID: 25105460
Trans EPA ID: CAR000047696
Trans Name: UNIVAR USA INC
Trans 2 EPA ID: NJD986607380
Trans 2 Name: MAUMEE EXPRESS
TSDf EPA ID: KSD980633259

Map ID
Direction
Distance
Elevation

MAP FINDINGS

Site

Database(s)

EDR ID Number
EPA ID Number

VISTA MANUFACTURING COMPANY (Continued)

S109285062

Trans Name:	SYSTECH ENVIRONMENTAL CORPORATION
TSDF Alt EPA ID:	Not reported
TSDF Alt Name:	Not reported
Waste Code Description:	212 - Oxygenated solvents (acetone, butanol, ethyl acetate, etc.
RCRA Code:	D001
Meth Code:	R01 - Recycler
Quantity Tons:	0.726
Waste Quantity:	220
Quantity Unit:	G
Additional Code 1:	Not reported
Additional Code 2:	Not reported
Additional Code 3:	Not reported
Additional Code 4:	Not reported
Additional Code 5:	Not reported
Additional Info:	
Year:	2012
Gen EPA ID:	CAD982493686
Shipment Date: 20120531	
Creation Date: 5/29/2013 22:15:25	
Receipt Date: 20120612	
Manifest ID: 000422260WAS	
Trans EPA ID: CAD982441487	
Trans Name: SUMMIT TRANSPORTATION CORPORATION	
Trans 2 EPA ID: CAR000163824	
Trans 2 Name: TRIMSA USA INC	
TSDF EPA ID: 02-IV-99-10	
Trans Name: RECICLADORA TEMARRY SE MEXICO SA DE CV	
TSDF Alt EPA ID: Not reported	
TSDF Alt Name: Not reported	
Waste Code Description: 212 - Oxygenated solvents (acetone, butanol, ethyl acetate, etc.	
RCRA Code: F003	
Meth Code: H020 - Solvents Recovery	
Quantity Tons: 0.363	
Waste Quantity: 110	
Quantity Unit: G	
Additional Code 1: D001	
Additional Code 2: Not reported	
Additional Code 3: Not reported	
Additional Code 4: Not reported	
Additional Code 5: Not reported	
Additional Info:	
Year:	2009
Gen EPA ID:	CAD982493686
Shipment Date: 20090116	
Creation Date: 5/26/2009 18:30:08	
Receipt Date: 20090126	
Manifest ID: 004866271JJK	
Trans EPA ID: CAR000047696	
Trans Name: UNIVAR USA INC	
Trans 2 EPA ID: AZD982403586	
Trans 2 Name: ENGLUND EQUIPMENT CO	
TSDF EPA ID: KSD980633259	

Map ID
Direction
Distance
Elevation

MAP FINDINGS

Site

Database(s)

EDR ID Number
EPA ID Number

VISTA MANUFACTURING COMPANY (Continued)

S109285062

Trans Name: SYSTECH ENVIRONMENTAL CORPORATION
TSDf Alt EPA ID: Not reported
TSDf Alt Name: Not reported
Waste Code Description: 461 - Paint sludge
RCRA Code: F005
Meth Code: H061 - Fuel Blending Prior To Energy Recovery At Another Site
Quantity Tons: 0.68805
Waste Quantity: 165
Quantity Unit: G
Additional Code 1: F003
Additional Code 2: D035
Additional Code 3: D001
Additional Code 4: Not reported
Additional Code 5: Not reported

Shipment Date: 20090116
Creation Date: 5/26/2009 18:30:08
Receipt Date: 20090126
Manifest ID: 004866271JJK
Trans EPA ID: CAR000047696
Trans Name: UNIVAR USA INC
Trans 2 EPA ID: AZD982403586
Trans 2 Name: ENGLUND EQUIPMENT CO
TSDf EPA ID: KSD980633259
Trans Name: SYSTECH ENVIRONMENTAL CORPORATION
TSDf Alt EPA ID: Not reported
TSDf Alt Name: Not reported
Waste Code Description: 212 - Oxygenated solvents (acetone, butanol, ethyl acetate, etc.
RCRA Code: F003
Meth Code: H061 - Fuel Blending Prior To Energy Recovery At Another Site
Quantity Tons: 0.9075
Waste Quantity: 275
Quantity Unit: G
Additional Code 1: D001
Additional Code 2: Not reported
Additional Code 3: Not reported
Additional Code 4: Not reported
Additional Code 5: Not reported

Additional Info:

Year: 2000
Gen EPA ID: CAD982493686

Shipment Date: 20001215
Creation Date: 3/6/2001 0:00:00
Receipt Date: 20010102
Manifest ID: 20509076
Trans EPA ID: CAR000047696
Trans Name: Not reported
Trans 2 EPA ID: NJD986607380
Trans 2 Name: Not reported
TSDf EPA ID: KSD980633259
Trans Name: Not reported
TSDf Alt EPA ID: Not reported
TSDf Alt Name: Not reported
Waste Code Description: 461 - Paint sludge
RCRA Code: D001

Map ID
Direction
Distance
Elevation

MAP FINDINGS

Site

Database(s)

EDR ID Number
EPA ID Number

VISTA MANUFACTURING COMPANY (Continued)

S109285062

Meth Code: - Not reported
Quantity Tons: 1
Waste Quantity: 2000
Quantity Unit: P
Additional Code 1: Not reported
Additional Code 2: Not reported
Additional Code 3: Not reported
Additional Code 4: Not reported
Additional Code 5: Not reported

Shipment Date: 20001215
Creation Date: 3/6/2001 0:00:00
Receipt Date: 20001220
Manifest ID: 20509077
Trans EPA ID: CAR000047696
Trans Name: Not reported
Trans 2 EPA ID: Not reported
Trans 2 Name: Not reported
TSDf EPA ID: CAD008302903
Trans Name: Not reported
TSDf Alt EPA ID: CAD008302903
TSDf Alt Name: Not reported
Waste Code Description: 352 - Other organic solids
RCRA Code: D035
Meth Code: R01 - Recycler
Quantity Tons: 0.5
Waste Quantity: 1000
Quantity Unit: P
Additional Code 1: Not reported
Additional Code 2: Not reported
Additional Code 3: Not reported
Additional Code 4: Not reported
Additional Code 5: Not reported

Shipment Date: 20001116
Creation Date: 1/24/2001 0:00:00
Receipt Date: 20001117
Manifest ID: 20508909
Trans EPA ID: CAD009230244
Trans Name: Not reported
Trans 2 EPA ID: Not reported
Trans 2 Name: Not reported
TSDf EPA ID: CAD008302903
Trans Name: Not reported
TSDf Alt EPA ID: CAD008302903
TSDf Alt Name: Not reported
Waste Code Description: 212 - Oxygenated solvents (acetone, butanol, ethyl acetate, etc.
RCRA Code: D001
Meth Code: R01 - Recycler
Quantity Tons: 0.5
Waste Quantity: 1000
Quantity Unit: P
Additional Code 1: Not reported
Additional Code 2: Not reported
Additional Code 3: Not reported
Additional Code 4: Not reported
Additional Code 5: Not reported

Map ID
Direction
Distance
Elevation

MAP FINDINGS

Site

Database(s)

EDR ID Number
EPA ID Number

VISTA MANUFACTURING COMPANY (Continued)

S109285062

Shipment Date: 20001116
Creation Date: 1/9/2001 0:00:00
Receipt Date: 20001117
Manifest ID: 20508880
Trans EPA ID: CAD009230244
Trans Name: Not reported
Trans 2 EPA ID: Not reported
Trans 2 Name: Not reported
TSDf EPA ID: CAD008302903
Trans Name: Not reported
TSDf Alt EPA ID: CAD008302903
TSDf Alt Name: Not reported
Waste Code Description: 352 - Other organic solids
RCRA Code: D035
Meth Code: R01 - Recycler
Quantity Tons: 0.3
Waste Quantity: 600
Quantity Unit: P
Additional Code 1: Not reported
Additional Code 2: Not reported
Additional Code 3: Not reported
Additional Code 4: Not reported
Additional Code 5: Not reported

Shipment Date: 20001027
Creation Date: 1/9/2001 0:00:00
Receipt Date: 20001102
Manifest ID: 20509273
Trans EPA ID: CAD009230244
Trans Name: Not reported
Trans 2 EPA ID: Not reported
Trans 2 Name: Not reported
TSDf EPA ID: CAD008302903
Trans Name: Not reported
TSDf Alt EPA ID: CAD008302903
TSDf Alt Name: Not reported
Waste Code Description: 352 - Other organic solids
RCRA Code: D035
Meth Code: R01 - Recycler
Quantity Tons: 0.5
Waste Quantity: 1000
Quantity Unit: P
Additional Code 1: Not reported
Additional Code 2: Not reported
Additional Code 3: Not reported
Additional Code 4: Not reported
Additional Code 5: Not reported

Shipment Date: 20001027
Creation Date: 1/9/2001 0:00:00
Receipt Date: 20001102
Manifest ID: 20509273
Trans EPA ID: CAD009230244
Trans Name: Not reported
Trans 2 EPA ID: Not reported
Trans 2 Name: Not reported
TSDf EPA ID: CAD008302903

Map ID
Direction
Distance
Elevation

MAP FINDINGS

Site

Database(s)

EDR ID Number
EPA ID Number

VISTA MANUFACTURING COMPANY (Continued)

S109285062

Trans Name: Not reported
TSDf Alt EPA ID: CAD008302903
TSDf Alt Name: Not reported
Waste Code Description: 212 - Oxygenated solvents (acetone, butanol, ethyl acetate, etc.)
RCRA Code: D001
Meth Code: R01 - Recycler
Quantity Tons: 0.25
Waste Quantity: 500
Quantity Unit: P
Additional Code 1: Not reported
Additional Code 2: Not reported
Additional Code 3: Not reported
Additional Code 4: Not reported
Additional Code 5: Not reported

Additional Info:

Year: 2003
Gen EPA ID: CAD982493686

Shipment Date: 20031125
Creation Date: 8/24/2004 10:00:04
Receipt Date: 20031208
Manifest ID: 22918411
Trans EPA ID: CAR000047696
Trans Name: UNIVAR USA INC
Trans 2 EPA ID: NJD986607380
Trans 2 Name: MAUMEE EXPRESS
TSDf EPA ID: KSD980633259
Trans Name: SYSTECH ENVIRONMENTAL CORPORATION
TSDf Alt EPA ID: Not reported
TSDf Alt Name: Not reported
Waste Code Description: 461 - Paint sludge
RCRA Code: D001
Meth Code: R01 - Recycler
Quantity Tons: 0.5
Waste Quantity: 1000
Quantity Unit: P
Additional Code 1: Not reported
Additional Code 2: Not reported
Additional Code 3: Not reported
Additional Code 4: Not reported
Additional Code 5: Not reported

Shipment Date: 20031125
Creation Date: 8/24/2004 10:00:04
Receipt Date: 20031208
Manifest ID: 22918411
Trans EPA ID: CAR000047696
Trans Name: UNIVAR USA INC
Trans 2 EPA ID: NJD986607380
Trans 2 Name: MAUMEE EXPRESS
TSDf EPA ID: KSD980633259
Trans Name: SYSTECH ENVIRONMENTAL CORPORATION
TSDf Alt EPA ID: Not reported
TSDf Alt Name: Not reported
Waste Code Description: 212 - Oxygenated solvents (acetone, butanol, ethyl acetate, etc.)
RCRA Code: D001

Map ID
Direction
Distance
Elevation

MAP FINDINGS

Site

Database(s)

EDR ID Number
EPA ID Number

VISTA MANUFACTURING COMPANY (Continued)

S109285062

Meth Code: R01 - Recycler
Quantity Tons: 0.75
Waste Quantity: 1500
Quantity Unit: P
Additional Code 1: Not reported
Additional Code 2: Not reported
Additional Code 3: Not reported
Additional Code 4: Not reported
Additional Code 5: Not reported

Shipment Date: 20031014
Creation Date: 8/20/2004 8:27:39
Receipt Date: 20031027
Manifest ID: 22411194
Trans EPA ID: CAR000047696
Trans Name: UNIVAR USA INC
Trans 2 EPA ID: NJD986607380
Trans 2 Name: MAUMEE EXPRESS
TSDf EPA ID: KSD980633259
Trans Name: SYSTECH ENVIRONMENTAL CORPORATION

TSDf Alt EPA ID: Not reported
TSDf Alt Name: Not reported
Waste Code Description: 461 - Paint sludge
RCRA Code: D001
Meth Code: R01 - Recycler
Quantity Tons: 0.75
Waste Quantity: 1500
Quantity Unit: P
Additional Code 1: Not reported
Additional Code 2: Not reported
Additional Code 3: Not reported
Additional Code 4: Not reported
Additional Code 5: Not reported

Shipment Date: 20031014
Creation Date: 8/20/2004 8:27:39
Receipt Date: 20031027
Manifest ID: 22411194
Trans EPA ID: CAR000047696
Trans Name: UNIVAR USA INC
Trans 2 EPA ID: NJD986607380
Trans 2 Name: MAUMEE EXPRESS
TSDf EPA ID: KSD980633259
Trans Name: SYSTECH ENVIRONMENTAL CORPORATION

TSDf Alt EPA ID: Not reported
TSDf Alt Name: Not reported
Waste Code Description: 212 - Oxygenated solvents (acetone, butanol, ethyl acetate, etc.)
RCRA Code: D001
Meth Code: R01 - Recycler
Quantity Tons: 0.75
Waste Quantity: 1500
Quantity Unit: P
Additional Code 1: Not reported
Additional Code 2: Not reported
Additional Code 3: Not reported
Additional Code 4: Not reported
Additional Code 5: Not reported

Map ID
Direction
Distance
Elevation

MAP FINDINGS

Site

Database(s)

EDR ID Number
EPA ID Number

VISTA MANUFACTURING COMPANY (Continued)

S109285062

Shipment Date: 20030903
Creation Date: 8/3/2004 7:33:04
Receipt Date: 20030915
Manifest ID: 22859371
Trans EPA ID: CAR000047696
Trans Name: UNIVAR USA INC
Trans 2 EPA ID: NJD986607380
Trans 2 Name: MAUMEE EXPRESS
TSDf EPA ID: KSD980633259
Trans Name: SYSTECH ENVIRONMENTAL CORPORATION
TSDf Alt EPA ID: Not reported
TSDf Alt Name: Not reported
Waste Code Description: 212 - Oxygenated solvents (acetone, butanol, ethyl acetate, etc.
RCRA Code: D001
Meth Code: - Not reported
Quantity Tons: 0.75
Waste Quantity: 1500
Quantity Unit: P
Additional Code 1: Not reported
Additional Code 2: Not reported
Additional Code 3: Not reported
Additional Code 4: Not reported
Additional Code 5: Not reported

Shipment Date: 20030903
Creation Date: 8/3/2004 7:33:04
Receipt Date: 20030915
Manifest ID: 22859371
Trans EPA ID: CAR000047696
Trans Name: UNIVAR USA INC
Trans 2 EPA ID: NJD986607380
Trans 2 Name: MAUMEE EXPRESS
TSDf EPA ID: KSD980633259
Trans Name: SYSTECH ENVIRONMENTAL CORPORATION
TSDf Alt EPA ID: Not reported
TSDf Alt Name: Not reported
Waste Code Description: 461 - Paint sludge
RCRA Code: D001
Meth Code: - Not reported
Quantity Tons: 0.25
Waste Quantity: 500
Quantity Unit: P
Additional Code 1: Not reported
Additional Code 2: Not reported
Additional Code 3: Not reported
Additional Code 4: Not reported
Additional Code 5: Not reported

Shipment Date: 20030722
Creation Date: 7/29/2004 15:04:35
Receipt Date: 20030804
Manifest ID: 22899050
Trans EPA ID: CAR000047696
Trans Name: Not reported
Trans 2 EPA ID: NJD986607380
Trans 2 Name: Not reported
TSDf EPA ID: KSD980633259

Map ID
Direction
Distance
Elevation

MAP FINDINGS

Site

Database(s)

EDR ID Number
EPA ID Number

VISTA MANUFACTURING COMPANY (Continued)

S109285062

Trans Name:	Not reported
TSDF Alt EPA ID:	Not reported
TSDF Alt Name:	Not reported
Waste Code Description:	461 - Paint sludge
RCRA Code:	D001
Meth Code:	- Not reported
Quantity Tons:	0.22935
Waste Quantity:	55
Quantity Unit:	G
Additional Code 1:	Not reported
Additional Code 2:	Not reported
Additional Code 3:	Not reported
Additional Code 4:	Not reported
Additional Code 5:	Not reported
Shipment Date:	20030722
Creation Date:	7/29/2004 15:04:35
Receipt Date:	20030804
Manifest ID:	22899050
Trans EPA ID:	CAR000047696
Trans Name:	Not reported
Trans 2 EPA ID:	NJD986607380
Trans 2 Name:	Not reported
TSDF EPA ID:	KSD980633259
Trans Name:	Not reported
TSDF Alt EPA ID:	Not reported
TSDF Alt Name:	Not reported
Waste Code Description:	212 - Oxygenated solvents (acetone, butanol, ethyl acetate, etc.
RCRA Code:	D001
Meth Code:	R01 - Recycler
Quantity Tons:	0.5445
Waste Quantity:	165
Quantity Unit:	G
Additional Code 1:	Not reported
Additional Code 2:	Not reported
Additional Code 3:	Not reported
Additional Code 4:	Not reported
Additional Code 5:	Not reported
Shipment Date:	20030617
Creation Date:	7/22/2004 7:51:02
Receipt Date:	20030623
Manifest ID:	22411135
Trans EPA ID:	CAR000047696
Trans Name:	Not reported
Trans 2 EPA ID:	NJD986607380
Trans 2 Name:	Not reported
TSDF EPA ID:	KSD980633259
Trans Name:	Not reported
TSDF Alt EPA ID:	Not reported
TSDF Alt Name:	Not reported
Waste Code Description:	212 - Oxygenated solvents (acetone, butanol, ethyl acetate, etc.
RCRA Code:	D001
Meth Code:	R01 - Recycler
Quantity Tons:	0.75
Waste Quantity:	1500
Quantity Unit:	P

Map ID
Direction
Distance
Elevation

MAP FINDINGS

Site

Database(s)

EDR ID Number
EPA ID Number

VISTA MANUFACTURING COMPANY (Continued)

S109285062

Additional Code 1: Not reported
Additional Code 2: Not reported
Additional Code 3: Not reported
Additional Code 4: Not reported
Additional Code 5: Not reported

Shipment Date: 20030617
Creation Date: 7/22/2004 7:51:02
Receipt Date: 20030623
Manifest ID: 22411135
Trans EPA ID: CAR000047696
Trans Name: Not reported
Trans 2 EPA ID: NJD986607380
Trans 2 Name: Not reported
TSDf EPA ID: KSD980633259
Trans Name: Not reported
TSDf Alt EPA ID: Not reported
TSDf Alt Name: Not reported
Waste Code Description: 461 - Paint sludge
RCRA Code: D001
Meth Code: - Not reported
Quantity Tons: 0.25
Waste Quantity: 500
Quantity Unit: P
Additional Code 1: Not reported
Additional Code 2: Not reported
Additional Code 3: Not reported
Additional Code 4: Not reported
Additional Code 5: Not reported

San Bern. Co. Permit:

Name: VISTA CONSOLIDATED INC
Address: 1087 E 9TH ST
City,State,Zip: SAN BERNARDINO, CA 92410
Region: SAN BERNARDINO
Facility ID: FA0007160
Owner: VISTA CONSOLIDATED INC
Permit Number: PT0004312
Permit Category: HAZMAT HANDLER 0-10 EMPLOYEES (W/GEN PRMT)
Facility Status: INACTIVE
Expiration Date: 12/31/2013

Name: VISTA CONSOLIDATED INC
Address: 1087 E 9TH ST
City,State,Zip: SAN BERNARDINO, CA 92410
Region: SAN BERNARDINO
Facility ID: FA0007160
Owner: VISTA CONSOLIDATED INC
Permit Number: PT0004311
Permit Category: HAZARDOUS WASTE GENERATOR - 0-10 EMPLOYEES
Facility Status: INACTIVE
Expiration Date: 12/31/2013

CERS:

Name: VISTA CONSOLIDATED INC
Address: 1087 E 9TH ST

Map ID
Direction
Distance
Elevation

MAP FINDINGS

Site

Database(s)

EDR ID Number
EPA ID Number

VISTA MANUFACTURING COMPANY (Continued)

S109285062

City,State,Zip: SAN BERNARDINO, CA 92410
Site ID: 503851
CERS ID: 110022572394
CERS Description: US EPA Air Emission Inventory System (EIS)

Affiliation:
Affiliation Type Desc: Environmental Contact
Entity Name: David Block
Entity Title: Not reported
Affiliation Address: Not reported
Affiliation City: Not reported
Affiliation State: Not reported
Affiliation Country: Not reported
Affiliation Zip: Not reported
Affiliation Phone: Not reported

Affiliation Type Desc: Property Owner
Entity Name: VIS CONSOLIDATEDNA
Entity Title: Not reported
Affiliation Address: 1087 E 9TH ST
Affiliation City: SANBERNARDINO
Affiliation State: Not reported
Affiliation Country: Not reported
Affiliation Zip: Not reported
Affiliation Phone: Not reported

Affiliation Type Desc: Environmental Contact
Entity Name: DAVID BLK
Entity Title: Not reported
Affiliation Address: 1087 E 9TH ST
Affiliation City: SANBERNARDINO
Affiliation State: Not reported
Affiliation Country: Not reported
Affiliation Zip: Not reported
Affiliation Phone: Not reported

Name: VISTA MANUFACTURING COMPANY
Address: 1087 E 9TH ST
City,State,Zip: SAN BERNARDINO, CA 92410
Site ID: 251602
CERS ID: T0607100102
CERS Description: Leaking Underground Storage Tank Cleanup Site

Affiliation:
Affiliation Type Desc: Regional Board Caseworker
Entity Name: PATRICIA HANNON - SANTA ANA RWQCB (REGION 8)
Entity Title: Not reported
Affiliation Address: 3737 MAIN STREET, SUITE 500
Affiliation City: RIVERSIDE
Affiliation State: CA
Affiliation Country: Not reported
Affiliation Zip: Not reported
Affiliation Phone: Not reported

Affiliation Type Desc: Local Agency Caseworker
Entity Name: JIM SMITH - JIM SMITH
Entity Title: Not reported

Map ID
Direction
Distance
Elevation

MAP FINDINGS

Site

Database(s)

EDR ID Number
EPA ID Number

VISTA MANUFACTURING COMPANY (Continued)

S109285062

Affiliation Address: Not reported
Affiliation City: R8 UNKNOWN
Affiliation State: CA
Affiliation Country: Not reported
Affiliation Zip: Not reported
Affiliation Phone: Not reported

HWTS:

Name: VISTA CONSOLIDATED INC
Address: 1087 E 9TH ST
Address 2: Not reported
City,State,Zip: SAN BERNARDINO, CA 924104015
EPA ID: CAD982493686
Inactive Date: 01/13/2014
Create Date: 07/12/1990
Last Act Date: 01/17/2014
Mailing Name: Not reported
Mailing Address: 1087 E 9TH ST
Mailing Address 2: Not reported
Mailing City,State,Zip: SAN BERNARDINO, CA 924104015
Owner Name: VISTA CONSOLIDATED INC
Owner Address: 1087 E 9TH ST
Owner Address 2: Not reported
Owner City,State,Zip: SAN BERNARDINO, CA 924104015
Contact Name: DAVID BLOCK/PRESIDENT
Contact Address: 1087 E 9TH ST
Contact Address 2: Not reported
City,State,Zip: SAN BERNARDINO, CA 924104015

NAICS:

EPA ID: CAD982493686
Create Date: 2002-03-14 16:36:27.000
NAICS Code: 336214
NAICS Description: Travel Trailer and Camper Manufacturing
Issued EPA ID Date: 1990-07-12 00:00:00
Inactive Date: 2014-01-13 00:00:00
Facility Name: VISTA CONSOLIDATED INC
Facility Address: 1087 E 9TH ST
Facility Address 2: Not reported
Facility City: SAN BERNARDINO
Facility County: Not reported
Facility State: CA
Facility Zip: 924104015

C7
NNW
< 1/8
0.026 mi.
138 ft.

DENNIS' AUTOMOTIVE REPAIR
1180 E 9TH ST A-7
SAN BERNARDINO, CA 92410
Site 1 of 16 in cluster C

San Bern. Co. Permit **S108419365**
N/A

Relative:
Lower
Actual:
1067 ft.

San Bern. Co. Permit:
Name: DENNIS' AUTOMOTIVE REPAIR
Address: 1180 E 9TH ST A-7
City,State,Zip: SAN BERNARDINO, CA 92410
Region: SAN BERNARDINO
Facility ID: FA0010802

Map ID
 Direction
 Distance
 Elevation

MAP FINDINGS

Site

Database(s)

EDR ID Number
 EPA ID Number

DENNIS' AUTOMOTIVE REPAIR (Continued)

S108419365

Owner: FLOWERS, DENNIS
 Permit Number: PT0018543
 Permit Category: SPECIAL GENERATOR
 Facility Status: INACTIVE
 Expiration Date: 02/28/2007

Name: DENNIS' AUTOMOTIVE REPAIR
 Address: 1180 E 9TH ST A-7
 City,State,Zip: SAN BERNARDINO, CA 92410
 Region: SAN BERNARDINO
 Facility ID: FA0010802
 Owner: FLOWERS, DENNIS
 Permit Number: PT0018542
 Permit Category: SPECIAL HANDLER
 Facility Status: INACTIVE
 Expiration Date: 02/28/2007

**C8
 NNW
 < 1/8
 0.026 mi.
 138 ft.**

**SMOG TECH
 1180 E 9TH ST STE A3
 SAN BERNARDINO, CA 92410
 Site 2 of 16 in cluster C**

**RCRA NonGen / NLR 1024865889
 CAL000434470**

**Relative:
 Lower
 Actual:
 1067 ft.**

RCRA NonGen / NLR:
 Date Form Received by Agency: 2018-03-20 00:00:00.0
 Handler Name: SMOG TECH
 Handler Address: 1180 E 9TH ST STE A3
 Handler City,State,Zip: SAN BERNARDINO, CA 92410
 EPA ID: CAL000434470
 Contact Name: JOSE RAMIREZ
 Contact Address: 1222 PASEO GRACIA
 Contact City,State,Zip: SAN DIMAS, CA 91773
 Contact Telephone: 909-525-5379
 Contact Fax: Not reported
 Contact Email: Not reported
 Contact Title: Not reported
 EPA Region: 09
 Land Type: Not reported
 Federal Waste Generator Description: Not a generator, verified
 Non-Notifier: Not reported
 Biennial Report Cycle: Not reported
 Accessibility: Not reported
 Active Site Indicator: Handler Activities
 State District Owner: Not reported
 State District: Not reported
 Mailing Address: 1180 E 9TH ST STE A3
 Mailing City,State,Zip: SAN BERNARDINO, CA 92410
 Owner Name: JOSE RAMIREZ
 Owner Type: Other
 Operator Name: JOSE RAMIREZ
 Operator Type: Other
 Short-Term Generator Activity: No
 Importer Activity: No
 Mixed Waste Generator: No
 Transporter Activity: No
 Transfer Facility Activity: No
 Recycler Activity with Storage: No
 Small Quantity On-Site Burner Exemption: No

Map ID
 Direction
 Distance
 Elevation

MAP FINDINGS

Site

Database(s)

EDR ID Number
 EPA ID Number

SMOG TECH (Continued)

1024865889

Smelting Melting and Refining Furnace Exemption:	No
Underground Injection Control:	No
Off-Site Waste Receipt:	No
Universal Waste Indicator:	Yes
Universal Waste Destination Facility:	Yes
Federal Universal Waste:	No
Active Site Fed-Reg Treatment Storage and Disposal Facility:	Not reported
Active Site Converter Treatment storage and Disposal Facility:	Not reported
Active Site State-Reg Treatment Storage and Disposal Facility:	Not reported
Active Site State-Reg Handler:	---
Federal Facility Indicator:	Not reported
Hazardous Secondary Material Indicator:	N
Sub-Part K Indicator:	Not reported
Commercial TSD Indicator:	No
Treatment Storage and Disposal Type:	Not reported
2018 GPRA Permit Baseline:	Not on the Baseline
2018 GPRA Renewals Baseline:	Not on the Baseline
Permit Renewals Workload Universe:	Not reported
Permit Workload Universe:	Not reported
Permit Progress Universe:	Not reported
Post-Closure Workload Universe:	Not reported
Closure Workload Universe:	Not reported
202 GPRA Corrective Action Baseline:	No
Corrective Action Workload Universe:	No
Subject to Corrective Action Universe:	No
Non-TSDFs Where RCRA CA has Been Imposed Universe:	No
TSDFs Potentially Subject to CA Under 3004 (u)/(v) Universe:	No
TSDFs Only Subject to CA under Discretionary Auth Universe:	No
Corrective Action Priority Ranking:	No NCAPS ranking
Environmental Control Indicator:	No
Institutional Control Indicator:	No
Human Exposure Controls Indicator:	N/A
Groundwater Controls Indicator:	N/A
Operating TSDF Universe:	Not reported
Full Enforcement Universe:	Not reported
Significant Non-Complier Universe:	No
Unaddressed Significant Non-Complier Universe:	No
Addressed Significant Non-Complier Universe:	No
Significant Non-Complier With a Compliance Schedule Universe:	No
Financial Assurance Required:	Not reported
Handler Date of Last Change:	2018-09-07 19:37:43.0
Recognized Trader-Importer:	No
Recognized Trader-Exporter:	No
Importer of Spent Lead Acid Batteries:	No
Exporter of Spent Lead Acid Batteries:	No
Recycler Activity Without Storage:	No
Manifest Broker:	No
Sub-Part P Indicator:	No

Handler - Owner Operator:

Owner/Operator Indicator:	Operator
Owner/Operator Name:	JOSE RAMIREZ
Legal Status:	Other
Date Became Current:	Not reported
Date Ended Current:	Not reported
Owner/Operator Address:	1222 PASEO GRACIA

Map ID
 Direction
 Distance
 Elevation

MAP FINDINGS

Site

Database(s)

EDR ID Number
 EPA ID Number

SMOG TECH (Continued)

1024865889

Owner/Operator City,State,Zip: SAN DIMAS, CA 91773
 Owner/Operator Telephone: 909-525-5379
 Owner/Operator Telephone Ext: Not reported
 Owner/Operator Fax: Not reported
 Owner/Operator Email: Not reported

Owner/Operator Indicator: Owner
 Owner/Operator Name: JOSE RAMIREZ
 Legal Status: Other
 Date Became Current: Not reported
 Date Ended Current: Not reported
 Owner/Operator Address: 1222 PASEO GRACIA
 Owner/Operator City,State,Zip: SAN DIMAS, CA 91773
 Owner/Operator Telephone: 909-525-5379
 Owner/Operator Telephone Ext: Not reported
 Owner/Operator Fax: Not reported
 Owner/Operator Email: Not reported

Historic Generators:
 Receive Date: 2018-03-20 00:00:00.0
 Handler Name: SMOG TECH
 Federal Waste Generator Description: Not a generator, verified
 State District Owner: Not reported
 Large Quantity Handler of Universal Waste: No
 Recognized Trader Importer: No
 Recognized Trader Exporter: No
 Spent Lead Acid Battery Importer: No
 Spent Lead Acid Battery Exporter: No
 Current Record: Yes
 Non Storage Recycler Activity: Not reported
 Electronic Manifest Broker: Not reported

List of NAICS Codes and Descriptions:
 NAICS Code: 811111
 NAICS Description: GENERAL AUTOMOTIVE REPAIR

Facility Has Received Notices of Violations:
 Violations: No Violations Found

Evaluation Action Summary:
 Evaluations: No Evaluations Found

C9
NNW
 < 1/8
 0.026 mi.
 138 ft.

BOB'S AUTO & TIRE SERVICE
 1180 E 9TH ST A-27
 SAN BERNARDINO, CA 92410
 Site 3 of 16 in cluster C

CERS HAZ WASTE S109521194
 San Bern. Co. Permit N/A
 CERS
 HWTS

Relative:
Lower
Actual:
 1067 ft.

CERS HAZ WASTE:
 Name: BOB'S AUTO & TIRE SERVICE
 Address: 1180 E 9TH ST A-27
 City,State,Zip: SAN BERNARDINO, CA 92410
 Site ID: 12894
 CERS ID: 10036429
 CERS Description: Hazardous Waste Generator

Map ID
Direction
Distance
Elevation

MAP FINDINGS

Site

Database(s)

EDR ID Number
EPA ID Number

BOB'S AUTO & TIRE SERVICE (Continued)

S109521194

Name: CJ'S AUTO SERVICE
Address: 1180 E 9TH ST UNIT A-14
City,State,Zip: SAN BERNARDINO, CA 92410
Site ID: 106558
CERS ID: 10312189
CERS Description: Hazardous Waste Generator

Name: D & L AUTO REPAIR & TOW SERVICE
Address: 1180 E 9TH ST B-13
City,State,Zip: SAN BERNARDINO, CA 92411
Site ID: 109905
CERS ID: 10054150
CERS Description: Hazardous Waste Generator

Name: WEST COAST TUNERS GARAGE
Address: 1180 E 9TH ST STE A-18
City,State,Zip: SAN BERNARDINO, CA 92410
Site ID: 126971
CERS ID: 10054147
CERS Description: Hazardous Waste Generator

San Bern. Co. Permit:

Name: WEST COAST TUNERS GARAGE
Address: 1180 E 9TH ST STE A-18
City,State,Zip: SAN BERNARDINO, CA 92410
Region: SAN BERNARDINO
Facility ID: FA0017378
Owner: jonathan nieto
Permit Number: PT0036879
Permit Category: CONDITIONALLY EXEMPT SM QTY GENERATOR SPECIAL
Facility Status: ACTIVE
Expiration Date: 04/30/2018

Name: WEST COAST TUNERS GARAGE
Address: 1180 E 9TH ST STE A-18
City,State,Zip: SAN BERNARDINO, CA 92410
Region: SAN BERNARDINO
Facility ID: FA0017378
Owner: jonathan nieto
Permit Number: PT0037822
Permit Category: HAZMAT HANDLER GENERAL ACT.(NB)
Facility Status: FEE EXEMPT
Expiration Date: 04/30/2018

Name: N & G AUTO SMOG
Address: 1180 E 9TH ST
City,State,Zip: SAN BERNARDINO, CA 92410
Region: SAN BERNARDINO
Facility ID: FA0012099
Owner: ALONSO, GUSTAVO
Permit Number: PT0021295
Permit Category: HAZMAT HANDLER 0-10 EMPLOYEES
Facility Status: INACTIVE
Expiration Date: 03/31/2010

CERS:

Map ID
Direction
Distance
Elevation

MAP FINDINGS

Site

Database(s)

EDR ID Number
EPA ID Number

BOB'S AUTO & TIRE SERVICE (Continued)

S109521194

Name: CJ'S AUTO SERVICE
Address: 1180 E 9TH ST UNIT A-14
City,State,Zip: SAN BERNARDINO, CA 92410
Site ID: 106558
CERS ID: 10312189
CERS Description: Chemical Storage Facilities

Violations:

Site ID: 106558
Site Name: CJ'S AUTO SERVICE
Violation Date: 07-05-2017
Citation: HSC 6.95 25508(a)(1) - California Health and Safety Code, Chapter 6.95, Section(s) 25508(a)(1)

Violation Description: Failure to complete and electronically submit a business plan when storing/handling a hazardous material at or above reportable quantities.

Violation Notes: Returned to compliance on 12/20/2017.
Violation Division: San Bernardino County Fire Department
Violation Program: HMRRP
Violation Source: CERS

Site ID: 106558
Site Name: CJ'S AUTO SERVICE
Violation Date: 07-05-2017
Citation: HSC 6.5 Multiple - California Health and Safety Code, Chapter 6.5, Section(s) Multiple
Violation Description: Hazardous Waste Generator Program - Operations/Maintenance - General
Violation Notes: Returned to compliance on 07/05/2017. Failure to note accumulation start date on labels (CCR 66262.34(f)(2))
Violation Division: San Bernardino County Fire Department
Violation Program: HW
Violation Source: CERS

Site ID: 106558
Site Name: CJ'S AUTO SERVICE
Violation Date: 07-05-2017
Citation: HSC 6.5 Multiple - California Health and Safety Code, Chapter 6.5, Section(s) Multiple
Violation Description: Hazardous Waste Generator Program - Administration/Documentation - General
Violation Notes: Returned to compliance on 12/22/2017. Failure to obtain a CUPA Hazardous Waste Generator Permit (SBCC 23.0602(b)(1))
Violation Division: San Bernardino County Fire Department
Violation Program: HW
Violation Source: CERS

Site ID: 106558
Site Name: CJ'S AUTO SERVICE
Violation Date: 07-05-2017
Citation: HSC 6.5 Multiple - California Health and Safety Code, Chapter 6.5, Section(s) Multiple
Violation Description: Hazardous Waste Generator Program - Operations/Maintenance - General
Violation Notes: Returned to compliance on 07/05/2017. Failure to complete hazardous waste labels (CCR 66262.34(f)(3))
Violation Division: San Bernardino County Fire Department
Violation Program: HW
Violation Source: CERS

Map ID
Direction
Distance
Elevation

MAP FINDINGS

Site

Database(s)

EDR ID Number
EPA ID Number

BOB'S AUTO & TIRE SERVICE (Continued)

S109521194

Site ID: 106558
Site Name: CJ'S AUTO SERVICE
Violation Date: 07-05-2017
Citation: Un-Specified
Violation Description: Business Plan Program - Administration/Documentation - General Local Ordinance
Violation Notes: Returned to compliance on 12/22/2017. Failure to obtain a CUPA Hazardous Materials Handler permit (SBCC 23.0602(a))
Violation Division: San Bernardino County Fire Department
Violation Program: HMRRP
Violation Source: CERS

Site ID: 106558
Site Name: CJ'S AUTO SERVICE
Violation Date: 07-05-2017
Citation: HSC 6.5 Multiple - California Health and Safety Code, Chapter 6.5, Section(s) Multiple
Violation Description: Hazardous Waste Generator Program - Operations/Maintenance - General
Violation Notes: Returned to compliance on 07/05/2017. Failure to label hazardous waste containers (CCR 66262.34(f)(3))
Violation Division: San Bernardino County Fire Department
Violation Program: HW
Violation Source: CERS

Site ID: 106558
Site Name: CJ'S AUTO SERVICE
Violation Date: 07-05-2017
Citation: HSC 6.5 Multiple - California Health and Safety Code, Chapter 6.5, Section(s) Multiple
Violation Description: Hazardous Waste Generator Program - Administration/Documentation - General
Violation Notes: Returned to compliance on 04/20/2020. Failure to obtain an EPA ID Number (CCR 66262.12(a)) Failure to obtain/maintain an active EPA ID Number. A facility or individual shall not treat, store, dispose of, transport, or offer for transportation a Hazardous Waste unless an EPA ID Number has been obtained. (CCR 66262.12(a))
Violation Division: San Bernardino County Fire Department
Violation Program: HW
Violation Source: CERS

Site ID: 106558
Site Name: CJ'S AUTO SERVICE
Violation Date: 07-05-2017
Citation: HSC 6.5 25250.22 - California Health and Safety Code, Chapter 6.5, Section(s) 25250.22
Violation Description: Failure to properly manage used oil and/or fuel filters in accordance with the requirements.
Violation Notes: Returned to compliance on 04/20/2020.
Violation Division: San Bernardino County Fire Department
Violation Program: HW
Violation Source: CERS

Evaluation:
Eval General Type: Compliance Evaluation Inspection
Eval Date: 04-20-2020
Violations Found: No
Eval Type: Routine done by local agency

Map ID
Direction
Distance
Elevation

MAP FINDINGS

Site

Database(s)

EDR ID Number
EPA ID Number

BOB'S AUTO & TIRE SERVICE (Continued)

S109521194

Eval Notes: Not reported
Eval Division: San Bernardino County Fire Department
Eval Program: HMRRP
Eval Source: CERS

Eval General Type: Compliance Evaluation Inspection
Eval Date: 04-20-2020
Violations Found: No
Eval Type: Routine done by local agency
Eval Notes: Not reported
Eval Division: San Bernardino County Fire Department
Eval Program: HW
Eval Source: CERS

Eval General Type: Compliance Evaluation Inspection
Eval Date: 07-01-2014
Violations Found: No
Eval Type: Routine done by local agency
Eval Notes: CJ'S AUTO INSP
Eval Division: San Bernardino County Fire Department
Eval Program: HMRRP
Eval Source: CERS

Eval General Type: Compliance Evaluation Inspection
Eval Date: 07-01-2014
Violations Found: No
Eval Type: Routine done by local agency
Eval Notes: CJ'S AUTO INSP.
Eval Division: San Bernardino County Fire Department
Eval Program: HW
Eval Source: CERS

Eval General Type: Compliance Evaluation Inspection
Eval Date: 07-05-2017
Violations Found: Yes
Eval Type: Routine done by local agency
Eval Notes: ROUTINE GENERATOR INSPECTION.
Eval Division: San Bernardino County Fire Department
Eval Program: HW
Eval Source: CERS

Eval General Type: Compliance Evaluation Inspection
Eval Date: 07-05-2017
Violations Found: Yes
Eval Type: Routine done by local agency
Eval Notes: ROUTINE HANDLER INSPECTION.
Eval Division: San Bernardino County Fire Department
Eval Program: HMRRP
Eval Source: CERS

Affiliation:
Affiliation Type Desc: CUPA District
Entity Name: San Bernardino County Fire
Entity Title: Not reported
Affiliation Address: 620 South E Street
Affiliation City: San Bernardino
Affiliation State: CA

Map ID
Direction
Distance
Elevation

MAP FINDINGS

Site

Database(s)

EDR ID Number
EPA ID Number

BOB'S AUTO & TIRE SERVICE (Continued)

S109521194

Affiliation Country: Not reported
Affiliation Zip: 92415-0153
Affiliation Phone: (909) 386-8401

Affiliation Type Desc: Environmental Contact
Entity Name: Jorge Gonzalez
Entity Title: Not reported
Affiliation Address: 3339 DEL REY DR
Affiliation City: SAN BERNARDINO
Affiliation State: CA
Affiliation Country: Not reported
Affiliation Zip: 92404
Affiliation Phone: Not reported

Affiliation Type Desc: Legal Owner
Entity Name: GONZALEZ, JORGE
Entity Title: Not reported
Affiliation Address: 1180 E 9TH ST UNIT A-14
Affiliation City: SAN BERNARDINO
Affiliation State: CA
Affiliation Country: United States
Affiliation Zip: 92410
Affiliation Phone: (909) 888-4600

Affiliation Type Desc: Facility Mailing Address
Entity Name: Mailing Address
Entity Title: Not reported
Affiliation Address: 1180 E 9TH ST UNIT A-14
Affiliation City: SAN BERNARDINO
Affiliation State: CA
Affiliation Country: Not reported
Affiliation Zip: 92410
Affiliation Phone: Not reported

Affiliation Type Desc: Operator
Entity Name: Jorge Gonzalez
Entity Title: Not reported
Affiliation Address: Not reported
Affiliation City: Not reported
Affiliation State: Not reported
Affiliation Country: Not reported
Affiliation Zip: Not reported
Affiliation Phone: (909) 838-5234

Affiliation Type Desc: Parent Corporation
Entity Name: CJ'S AUTO SERVICE
Entity Title: Not reported
Affiliation Address: Not reported
Affiliation City: Not reported
Affiliation State: Not reported
Affiliation Country: Not reported
Affiliation Zip: Not reported
Affiliation Phone: Not reported

Name: D & L AUTO REPAIR & TOW SERVICE
Address: 1180 E 9TH ST B-13

Map ID
Direction
Distance
Elevation

MAP FINDINGS

Site

Database(s)

EDR ID Number
EPA ID Number

BOB'S AUTO & TIRE SERVICE (Continued)

S109521194

City,State,Zip: SAN BERNARDINO, CA 92411
Site ID: 109905
CERS ID: 10054150
CERS Description: Chemical Storage Facilities

Violations:

Site ID: 109905
Site Name: D & L AUTO REPAIR & TOW SERVICE
Violation Date: 07-03-2017
Citation: HSC 6.5 Multiple - California Health and Safety Code, Chapter 6.5, Section(s) Multiple
Violation Description: Hazardous Waste Generator Program - Administration/Documentation - General
Violation Notes: Returned to compliance on 04/27/2020. Failure to maintain used oil disposal receipts for at least 3 years (CHSC 25160.2(b)(3))
Violation Division: San Bernardino County Fire Department
Violation Program: HW
Violation Source: CERS

Site ID: 109905
Site Name: D & L AUTO REPAIR & TOW SERVICE
Violation Date: 07-03-2017
Citation: HSC 6.5 Multiple - California Health and Safety Code, Chapter 6.5, Section(s) Multiple
Violation Description: Hazardous Waste Generator Program - Operations/Maintenance - General
Violation Notes: Returned to compliance on 07/03/2017. Failure to note accumulation start date on labels (CCR 66262.34(f)(2))
Violation Division: San Bernardino County Fire Department
Violation Program: HW
Violation Source: CERS

Site ID: 109905
Site Name: D & L AUTO REPAIR & TOW SERVICE
Violation Date: 07-01-2014
Citation: HSC 6.67 Multiple - California Health and Safety Code, Chapter 6.67, Section(s) Multiple
Violation Description: Haz Waste Generator Program - Administration/Documentation - General
Violation Notes: Returned to compliance on 08/18/2017. Failure to obtain an EPA ID Number (CCR 66262.12(a))
Violation Division: San Bernardino County Fire Department
Violation Program: HW
Violation Source: CERS

Site ID: 109905
Site Name: D & L AUTO REPAIR & TOW SERVICE
Violation Date: 07-03-2017
Citation: HSC 6.95 25508(a)(1) - California Health and Safety Code, Chapter 6.95, Section(s) 25508(a)(1)
Violation Description: Failure to complete and electronically submit a business plan when storing/handling a hazardous material at or above reportable quantities.
Violation Notes: Returned to compliance on 01/30/2018.
Violation Division: San Bernardino County Fire Department
Violation Program: HMRRP
Violation Source: CERS

Site ID: 109905
Site Name: D & L AUTO REPAIR & TOW SERVICE

Map ID
Direction
Distance
Elevation

MAP FINDINGS

Site

Database(s)

EDR ID Number
EPA ID Number

BOB'S AUTO & TIRE SERVICE (Continued)

S109521194

Violation Date: 07-03-2017
Citation: HSC 6.5 Multiple - California Health and Safety Code, Chapter 6.5, Section(s) Multiple
Violation Description: Hazardous Waste Generator Program - Administration/Documentation - General
Violation Notes: Returned to compliance on 04/27/2020. Failure to retain Hazardous Waste Manifests for at least 3 years (CCR 66262.40(a))
Violation Division: San Bernardino County Fire Department
Violation Program: HW
Violation Source: CERS

Site ID: 109905
Site Name: D & L AUTO REPAIR & TOW SERVICE
Violation Date: 04-27-2020
Citation: HSC 6.95 25508(a)(1) - California Health and Safety Code, Chapter 6.95, Section(s) 25508(a)(1)
Violation Description: Failure to annually review and electronically certify that the business plan is complete and accurate on or before the annual due date.
Violation Notes: OBSERVATION: At time of inspection, the last complete Business Plan was submitted to CERS on 1/30/18. CORRECTIVE ACTION: Review and certify the business plan annually.
Violation Division: San Bernardino County Fire Department
Violation Program: HMRRP
Violation Source: CERS

Site ID: 109905
Site Name: D & L AUTO REPAIR & TOW SERVICE
Violation Date: 07-01-2014
Citation: HSC 6.95 25508.2 - California Health and Safety Code, Chapter 6.95, Section(s) 25508.2
Violation Description: Failure to annually review and electronically certify that the business plan is complete, accurate, and up-to-date.
Violation Notes: Not reported
Violation Division: San Bernardino County Fire Department
Violation Program: HW
Violation Source: CERS

Site ID: 109905
Site Name: D & L AUTO REPAIR & TOW SERVICE
Violation Date: 07-01-2014
Citation: HSC 6.95 25508.2 - California Health and Safety Code, Chapter 6.95, Section(s) 25508.2
Violation Description: Failure to annually review and electronically certify that the business plan is complete, accurate, and up-to-date.
Violation Notes: Returned to compliance on 03/08/2018.
Violation Division: San Bernardino County Fire Department
Violation Program: HMRRP
Violation Source: CERS

Site ID: 109905
Site Name: D & L AUTO REPAIR & TOW SERVICE
Violation Date: 07-01-2014
Citation: HSC 6.95 25508(d) - California Health and Safety Code, Chapter 6.95, Section(s) 25508(d)
Violation Description: Failure to complete and/or electronically submit a business plan when storing/handling a hazardous material at or above reportable

Map ID
Direction
Distance
Elevation

MAP FINDINGS

Site

Database(s)

EDR ID Number
EPA ID Number

BOB'S AUTO & TIRE SERVICE (Continued)

S109521194

quantities.
Returned to compliance on 03/08/2018.
Violation Division: San Bernardino County Fire Department
Violation Program: HMRRP
Violation Source: CERS

Site ID: 109905
Site Name: D & L AUTO REPAIR & TOW SERVICE
Violation Date: 07-03-2017
Citation: HSC 6.5 Multiple - California Health and Safety Code, Chapter 6.5, Section(s) Multiple
Violation Description: Hazardous Waste Generator Program - Operations/Maintenance - General
Violation Notes: Returned to compliance on 04/27/2020. Hazardous waste accumulation time exceeded (CCR 66262.34(a))
Violation Division: San Bernardino County Fire Department
Violation Program: HW
Violation Source: CERS

Site ID: 109905
Site Name: D & L AUTO REPAIR & TOW SERVICE
Violation Date: 07-03-2017
Citation: HSC 6.5 Multiple - California Health and Safety Code, Chapter 6.5, Section(s) Multiple
Violation Description: Hazardous Waste Generator Program - Operations/Maintenance - General
Violation Notes: Returned to compliance on 07/03/2017. Failure to label hazardous waste containers (CCR 66262.34(f)(3))
Violation Division: San Bernardino County Fire Department
Violation Program: HW
Violation Source: CERS

Site ID: 109905
Site Name: D & L AUTO REPAIR & TOW SERVICE
Violation Date: 07-01-2014
Citation: HSC 6.5 Multiple Sections - California Health and Safety Code, Chapter 6.5, Section(s) Multiple Sections
Violation Description: Haz Waste Generator Program - Operations/Maintenance - General
Violation Notes: Returned to compliance on 07/03/2017. Failure to label hazardous waste containers (CCR 66262.34(f)(3))
Violation Division: San Bernardino County Fire Department
Violation Program: HW
Violation Source: CERS

Site ID: 109905
Site Name: D & L AUTO REPAIR & TOW SERVICE
Violation Date: 07-03-2017
Citation: HSC 6.5 Multiple - California Health and Safety Code, Chapter 6.5, Section(s) Multiple
Violation Description: Hazardous Waste Generator Program - Operations/Maintenance - General
Violation Notes: Returned to compliance on 07/03/2017. Failure to complete hazardous waste labels (CCR 66262.34(f)(3))
Violation Division: San Bernardino County Fire Department
Violation Program: HW
Violation Source: CERS

Site ID: 109905
Site Name: D & L AUTO REPAIR & TOW SERVICE
Violation Date: 07-01-2014

Map ID
Direction
Distance
Elevation

MAP FINDINGS

Site

Database(s)

EDR ID Number
EPA ID Number

BOB'S AUTO & TIRE SERVICE (Continued)

S109521194

Citation: HSC 6.95 25508(d) - California Health and Safety Code, Chapter 6.95, Section(s) 25508(d)
Violation Description: Failure to complete and/or electronically submit a business plan when storing/handling a hazardous material at or above reportable quantities.
Violation Notes: Not reported
Violation Division: San Bernardino County Fire Department
Violation Program: HW
Violation Source: CERS

Site ID: 109905
Site Name: D & L AUTO REPAIR & TOW SERVICE
Violation Date: 07-03-2017
Citation: HSC 6.5 Multiple - California Health and Safety Code, Chapter 6.5, Section(s) Multiple
Violation Description: Hazardous Waste Generator Program - Administration/Documentation - General
Violation Notes: Returned to compliance on 08/18/2017. Failure to obtain an EPA ID Number (CCR 66262.12(a)) Failure to obtain/maintain an active EPA ID Number. A facility or individual shall not treat, store, dispose of, transport, or offer for transportation a Hazardous Waste unless an EPA ID Number has been obtained. (CCR 66262.12(a))
Violation Division: San Bernardino County Fire Department
Violation Program: HW
Violation Source: CERS

Evaluation:
Eval General Type: Compliance Evaluation Inspection
Eval Date: 04-27-2020
Violations Found: No
Eval Type: Routine done by local agency
Eval Notes: Not reported
Eval Division: San Bernardino County Fire Department
Eval Program: HW
Eval Source: CERS

Eval General Type: Compliance Evaluation Inspection
Eval Date: 04-27-2020
Violations Found: Yes
Eval Type: Routine done by local agency
Eval Notes: Not reported
Eval Division: San Bernardino County Fire Department
Eval Program: HMRRP
Eval Source: CERS

Eval General Type: Compliance Evaluation Inspection
Eval Date: 07-01-2014
Violations Found: Yes
Eval Type: Routine done by local agency
Eval Notes: D & L AUTO REPAIR
Eval Division: San Bernardino County Fire Department
Eval Program: HW
Eval Source: CERS

Eval General Type: Compliance Evaluation Inspection
Eval Date: 07-01-2014
Violations Found: Yes

Map ID
Direction
Distance
Elevation

MAP FINDINGS

Site

Database(s)

EDR ID Number
EPA ID Number

BOB'S AUTO & TIRE SERVICE (Continued)

S109521194

Eval Type: Routine done by local agency
Eval Notes: D&L AUTO
Eval Division: San Bernardino County Fire Department
Eval Program: HMRRP
Eval Source: CERS

Eval General Type: Compliance Evaluation Inspection
Eval Date: 07-03-2017
Violations Found: Yes
Eval Type: Routine done by local agency
Eval Notes: ROUTINE GENERATOR INSPECTION.
Eval Division: San Bernardino County Fire Department
Eval Program: HW
Eval Source: CERS

Eval General Type: Compliance Evaluation Inspection
Eval Date: 07-03-2017
Violations Found: Yes
Eval Type: Routine done by local agency
Eval Notes: ROUTINE HANDLER INSPECTION.
Eval Division: San Bernardino County Fire Department
Eval Program: HMRRP
Eval Source: CERS

Enforcement Action:
Site ID: 109905
Site Name: D & L AUTO REPAIR & TOW SERVICE
Site Address: 1180 E 9TH ST B-13
Site City: SAN BERNARDINO
Site Zip: 92411
Enf Action Date: 07-01-2014
Enf Action Type: Notice of Violation (Unified Program)
Enf Action Description: Notice of Violation Issued by the Inspector at the Time of Inspection
Enf Action Notes: Not reported
Enf Action Division: San Bernardino County Fire Department
Enf Action Program: HW
Enf Action Source: CERS

Affiliation:
Affiliation Type Desc: CUPA District
Entity Name: San Bernardino County Fire
Entity Title: Not reported
Affiliation Address: 620 South E Street
Affiliation City: San Bernardino
Affiliation State: CA
Affiliation Country: Not reported
Affiliation Zip: 92415-0153
Affiliation Phone: (909) 386-8401

Affiliation Type Desc: Identification Signer
Entity Name: DUNG HUYNH
Entity Title: OWNER
Affiliation Address: Not reported
Affiliation City: Not reported
Affiliation State: Not reported
Affiliation Country: Not reported

Map ID
Direction
Distance
Elevation

MAP FINDINGS

Site

Database(s)

EDR ID Number
EPA ID Number

BOB'S AUTO & TIRE SERVICE (Continued)

S109521194

Affiliation Zip: Not reported
Affiliation Phone: Not reported

Affiliation Type Desc: Parent Corporation
Entity Name: D & L AUTO REPAIR & TOW SERVICE
Entity Title: Not reported
Affiliation Address: Not reported
Affiliation City: Not reported
Affiliation State: Not reported
Affiliation Country: Not reported
Affiliation Zip: Not reported
Affiliation Phone: Not reported

Affiliation Type Desc: Environmental Contact
Entity Name: DUNG HUYNH
Entity Title: Not reported
Affiliation Address: 1180 E 9 ST., B-13
Affiliation City: SAN BERNARDINO
Affiliation State: CA
Affiliation Country: Not reported
Affiliation Zip: 92410
Affiliation Phone: Not reported

Affiliation Type Desc: Facility Mailing Address
Entity Name: Mailing Address
Entity Title: Not reported
Affiliation Address: 1180 E 9TH ST., B-13
Affiliation City: SAN BERNARDINO
Affiliation State: CA
Affiliation Country: Not reported
Affiliation Zip: 92410
Affiliation Phone: Not reported

Affiliation Type Desc: Legal Owner
Entity Name: HUYNH, DUNG
Entity Title: Not reported
Affiliation Address: 7445 E RED CLOVER WAY
Affiliation City: HIGHLAND
Affiliation State: CA
Affiliation Country: United States
Affiliation Zip: 92346
Affiliation Phone: (909) 800-1488

Affiliation Type Desc: Operator
Entity Name: DUNG HUYNH
Entity Title: Not reported
Affiliation Address: Not reported
Affiliation City: Not reported
Affiliation State: Not reported
Affiliation Country: Not reported
Affiliation Zip: Not reported
Affiliation Phone: (909) 381-0945

Name: WEST COAST TUNERS GARAGE
Address: 1180 E 9TH ST STE A-18
City,State,Zip: SAN BERNARDINO, CA 92410

Map ID
Direction
Distance
Elevation

MAP FINDINGS

Site

Database(s)

EDR ID Number
EPA ID Number

BOB'S AUTO & TIRE SERVICE (Continued)

S109521194

Site ID: 126971
CERS ID: 10054147
CERS Description: Chemical Storage Facilities

Violations:

Site ID: 126971
Site Name: west coast tuners garage
Violation Date: 02-23-2021
Citation: HSC 6.5 25123.3(h)(1) - California Health and Safety Code, Chapter 6.5, Section(s) 25123.3(h)(1)

Violation Description: Failure to send hazardous waste offsite for treatment, storage, or disposal of acute/extremely hazardous waste after the first 1-kilogram threshold amount was accumulated within a 90 day period.

Violation Notes: ALL HAZARDOUS WASTE OBSERVED ON SITE HAS EXCEEDED THE ACCUMULATION TIME FRAME FOR THE FACILITY. CORRECTIVE ACTION: COMPLY BY MANAGING THE WASTE AS REQUIRED AND BY SUBMITTING DISPOSAL RECORDS AND THE CofC.

Violation Division: San Bernardino County Fire Department
Violation Program: HW
Violation Source: CERS

Site ID: 126971
Site Name: west coast tuners garage
Violation Date: 02-23-2021
Citation: Un-Specified
Violation Description: Hazardous Waste Generator Program - Administration/Documentation - General Local Ordinance

Violation Notes: PERMIT EXPIRED; EXP. 04/30/2018 CORRECTIVE ACTION: COMPLY BY PAYING ALL APPLICABLE PERMIT FEES UPON RECEIPT OF INVOICE AND SUBMITTING ALL NECESSARY INFORMATION.

Violation Division: San Bernardino County Fire Department
Violation Program: HW
Violation Source: CERS

Site ID: 126971
Site Name: west coast tuners garage
Violation Date: 04-06-2017
Citation: HSC 6.5 Multiple - California Health and Safety Code, Chapter 6.5, Section(s) Multiple
Violation Description: Hazardous Waste Generator Program - Operations/Maintenance - General

Violation Notes: Returned to compliance on 05/15/2017. Failure to manage hazardous waste lawfully (CHSC 25154) C OF C SIGNED STATEMENT OF COMPLIANCE WAS RECEIVED ON 5/15/2017. CB

Violation Division: San Bernardino County Fire Department
Violation Program: HW
Violation Source: CERS

Site ID: 126971
Site Name: west coast tuners garage
Violation Date: 02-23-2021
Citation: HSC 6.5 25250.22 - California Health and Safety Code, Chapter 6.5, Section(s) 25250.22

Violation Description: Failure to properly manage used oil and/or fuel filters in accordance with the requirements.

Violation Notes: OBSERVED (3) DRAINED USED OIL FILTERS NOT IN CONTAINMENT. CORRECTIVE ACTION: COMPLY BY PROPER MANAGEMENT OF USED OIL/FUEL FILTERS, AND BY SUBMITTING THE SIGNED CofC.

Violation Division: San Bernardino County Fire Department
Violation Program: HW

Map ID
Direction
Distance
Elevation

MAP FINDINGS

Site

Database(s)

EDR ID Number
EPA ID Number

BOB'S AUTO & TIRE SERVICE (Continued)

S109521194

Violation Source: CERS

Site ID: 126971
Site Name: west coast tuners garage
Violation Date: 04-06-2017
Citation: HSC 6.5 Multiple - California Health and Safety Code, Chapter 6.5, Section(s) Multiple
Violation Description: Hazardous Waste Generator Program - Operations/Maintenance - General
Violation Notes: Returned to compliance on 05/15/2017. Failure to keep hazardous waste containers closed when not in active use (CCR 66265.173(a)) C OF C SIGNED STATEMENT OF COMPLIANCE WAS RECEIVED ON 5/15/2017. CB

Violation Division: San Bernardino County Fire Department
Violation Program: HW
Violation Source: CERS

Site ID: 126971
Site Name: west coast tuners garage
Violation Date: 04-06-2017
Citation: HSC 6.5 Multiple - California Health and Safety Code, Chapter 6.5, Section(s) Multiple
Violation Description: Hazardous Waste Generator Program - Operations/Maintenance - General
Violation Notes: Returned to compliance on 05/15/2017. Failure to label hazardous waste containers (CCR 66262.34(f)(3)) C OF C SIGNED STATEMENT OF COMPLIANCE WAS RECEIVED ON 5/15/2017. CB

Violation Division: San Bernardino County Fire Department
Violation Program: HW
Violation Source: CERS

Site ID: 126971
Site Name: west coast tuners garage
Violation Date: 02-23-2021
Citation: 22 CCR 12 66262.12 - California Code of Regulations, Title 22, Chapter 12, Section(s) 66262.12
Violation Description: Failure to obtain an Identification Number prior to treating, storing, disposing of, transporting or offering for transportation any hazardous waste.
Violation Notes: FACILITY DOES NOT HAVE AN ACTIVE EPA ID NUMBER. CORRECTIVE ACTION: COMPLY BY SUBMITTING FORM 1358 TO DTSC.

Violation Division: San Bernardino County Fire Department
Violation Program: HW
Violation Source: CERS

Site ID: 126971
Site Name: west coast tuners garage
Violation Date: 04-06-2017
Citation: HSC 6.5 Multiple - California Health and Safety Code, Chapter 6.5, Section(s) Multiple
Violation Description: Hazardous Waste Generator Program - Administration/Documentation - General
Violation Notes: Returned to compliance on 09/27/2017. Failure to obtain an EPA ID Number (CCR 66262.12(a))
Violation Division: San Bernardino County Fire Department
Violation Program: HW
Violation Source: CERS

Site ID: 126971
Site Name: west coast tuners garage

Map ID
Direction
Distance
Elevation

MAP FINDINGS

Site

Database(s)

EDR ID Number
EPA ID Number

BOB'S AUTO & TIRE SERVICE (Continued)

S109521194

Violation Date: 07-01-2014
Citation: HSC 6.95 25508(d) - California Health and Safety Code, Chapter 6.95, Section(s) 25508(d)
Violation Description: Failure to complete and/or electronically submit a business plan when storing/handling a hazardous material at or above reportable quantities.
Violation Notes: Returned to compliance on 07/29/2014.
Violation Division: San Bernardino County Fire Department
Violation Program: HW
Violation Source: CERS

Site ID: 126971
Site Name: west coast tuners garage
Violation Date: 07-01-2014
Citation: HSC 6.67 Multiple - California Health and Safety Code, Chapter 6.67, Section(s) Multiple
Violation Description: Haz Waste Generator Program - Administration/Documentation - General
Violation Notes: Returned to compliance on 07/29/2014. Failure to submit Contingency Plan to the CUPA (CCR 66265.53(b))
Violation Division: San Bernardino County Fire Department
Violation Program: HW
Violation Source: CERS

Site ID: 126971
Site Name: west coast tuners garage
Violation Date: 04-06-2017
Citation: HSC 6.5 Multiple - California Health and Safety Code, Chapter 6.5, Section(s) Multiple
Violation Description: Hazardous Waste Generator Program - Operations/Maintenance - General
Violation Notes: Returned to compliance on 05/15/2017. Failure to establish a Contingency Plan (CCR 66265.51(a)) BP WAS SUBMITTED TO THE "CERS" SITE ON 5/15/2017. CB
Violation Division: San Bernardino County Fire Department
Violation Program: HW
Violation Source: CERS

Site ID: 126971
Site Name: west coast tuners garage
Violation Date: 07-01-2014
Citation: HSC 6.95 25507 - California Health and Safety Code, Chapter 6.95, Section(s) 25507
Violation Description: Failure to adequately establish and implement a business plan when storing/handling a hazardous material at or above reportable quantities.
Violation Notes: Returned to compliance on 07/29/2014.
Violation Division: San Bernardino County Fire Department
Violation Program: HW
Violation Source: CERS

Site ID: 126971
Site Name: west coast tuners garage
Violation Date: 04-06-2017
Citation: HSC 6.5 Multiple - California Health and Safety Code, Chapter 6.5, Section(s) Multiple
Violation Description: Hazardous Waste Generator Program - Operations/Maintenance - General
Violation Notes: Returned to compliance on 05/15/2017. Failure to note accumulation start date on labels (CCR 66262.34(f)(2)) C OF C SIGNED STATEMENT OF

Map ID
Direction
Distance
Elevation

MAP FINDINGS

Site

Database(s)

EDR ID Number
EPA ID Number

BOB'S AUTO & TIRE SERVICE (Continued)

S109521194

COMPLIANCE WAS RECEIVED ON 5/15/2017. CB
Violation Division: San Bernardino County Fire Department
Violation Program: HW
Violation Source: CERS

Site ID: 126971
Site Name: west coast tuners garage
Violation Date: 04-06-2017
Citation: HSC 6.5 Multiple - California Health and Safety Code, Chapter 6.5,
Section(s) Multiple
Violation Description: Hazardous Waste Generator Program - Administration/Documentation -
General
Violation Notes: Returned to compliance on 08/08/2017. Failure to obtain a CUPA
Hazardous Waste Generator Permit (SBCC 23.0602(b)(1))
Violation Division: San Bernardino County Fire Department
Violation Program: HW
Violation Source: CERS

Evaluation:
Eval General Type: Compliance Evaluation Inspection
Eval Date: 02-23-2021
Violations Found: Yes
Eval Type: Routine done by local agency
Eval Notes: Not reported
Eval Division: San Bernardino County Fire Department
Eval Program: HW
Eval Source: CERS

Eval General Type: Compliance Evaluation Inspection
Eval Date: 04-06-2017
Violations Found: Yes
Eval Type: Routine done by local agency
Eval Notes: NEW FACILITY INSPECTION (WEST COAST TUNERS GARAGE).
Eval Division: San Bernardino County Fire Department
Eval Program: HW
Eval Source: CERS

Eval General Type: Compliance Evaluation Inspection
Eval Date: 07-01-2014
Violations Found: Yes
Eval Type: Routine done by local agency
Eval Notes: JV COLLISION INSP
Eval Division: San Bernardino County Fire Department
Eval Program: HW
Eval Source: CERS

Eval General Type: Compliance Evaluation Inspection
Eval Date: 09-17-2014
Violations Found: No
Eval Type: Routine done by local agency
Eval Notes: JV COLLISION
Eval Division: San Bernardino County Fire Department
Eval Program: HW
Eval Source: CERS

Enforcement Action:

Map ID
Direction
Distance
Elevation

MAP FINDINGS

Site

Database(s)

EDR ID Number
EPA ID Number

BOB'S AUTO & TIRE SERVICE (Continued)

S109521194

Site ID: 126971
Site Name: west coast tuners garage
Site Address: 1180 E 9TH ST STE A-18
Site City: SAN BERNARDINO
Site Zip: 92410
Enf Action Date: 04-06-2017
Enf Action Type: Notice of Violation (Unified Program)
Enf Action Description: Notice of Violation Issued by the Inspector at the Time of Inspection
Enf Action Notes: Not reported
Enf Action Division: San Bernardino County Fire Department
Enf Action Program: HW
Enf Action Source: CERS

Site ID: 126971
Site Name: west coast tuners garage
Site Address: 1180 E 9TH ST STE A-18
Site City: SAN BERNARDINO
Site Zip: 92410
Enf Action Date: 07-01-2014
Enf Action Type: Notice of Violation (Unified Program)
Enf Action Description: Notice of Violation Issued by the Inspector at the Time of Inspection
Enf Action Notes: Not reported
Enf Action Division: San Bernardino County Fire Department
Enf Action Program: HW
Enf Action Source: CERS

Affiliation:

Affiliation Type Desc: Identification Signer
Entity Name: jonathan nieto
Entity Title: Not reported
Affiliation Address: Not reported
Affiliation City: Not reported
Affiliation State: Not reported
Affiliation Country: Not reported
Affiliation Zip: Not reported
Affiliation Phone: Not reported

Affiliation Type Desc: Operator
Entity Name: jonathan nieto
Entity Title: Not reported
Affiliation Address: Not reported
Affiliation City: Not reported
Affiliation State: Not reported
Affiliation Country: Not reported
Affiliation Zip: Not reported
Affiliation Phone: (909) 277-5744

Affiliation Type Desc: CUPA District
Entity Name: San Bernardino County Fire
Entity Title: Not reported
Affiliation Address: 620 South E Street
Affiliation City: San Bernardino
Affiliation State: CA
Affiliation Country: Not reported
Affiliation Zip: 92415-0153
Affiliation Phone: (909) 386-8401

Map ID
Direction
Distance
Elevation

MAP FINDINGS

Site

Database(s)

EDR ID Number
EPA ID Number

BOB'S AUTO & TIRE SERVICE (Continued)

S109521194

Affiliation Type Desc: Parent Corporation
Entity Name: WEST COAST TUNERS GARAGE
Entity Title: Not reported
Affiliation Address: Not reported
Affiliation City: Not reported
Affiliation State: Not reported
Affiliation Country: Not reported
Affiliation Zip: Not reported
Affiliation Phone: Not reported

Affiliation Type Desc: Environmental Contact
Entity Name: jonathan nieto
Entity Title: Not reported
Affiliation Address: 1180 E 9th St Ste A-18
Affiliation City: San Bernardino
Affiliation State: CA
Affiliation Country: Not reported
Affiliation Zip: 92410
Affiliation Phone: Not reported

Affiliation Type Desc: Document Preparer
Entity Name: jonathan nieto
Entity Title: Not reported
Affiliation Address: Not reported
Affiliation City: Not reported
Affiliation State: Not reported
Affiliation Country: Not reported
Affiliation Zip: Not reported
Affiliation Phone: Not reported

Affiliation Type Desc: Facility Mailing Address
Entity Name: Mailing Address
Entity Title: Not reported
Affiliation Address: 1180 E 9th St Ste A-18
Affiliation City: San Bernardino
Affiliation State: CA
Affiliation Country: Not reported
Affiliation Zip: 92410
Affiliation Phone: Not reported

Affiliation Type Desc: Legal Owner
Entity Name: jonathan nieto
Entity Title: Not reported
Affiliation Address: 1180 E 9th St Ste A-18
Affiliation City: San Bernardino
Affiliation State: CA
Affiliation Country: United States
Affiliation Zip: 92410
Affiliation Phone: (909) 277-5744

Name: BOB'S AUTO & TIRE SERVICE
Address: 1180 E 9TH ST A-27
City,State,Zip: SAN BERNARDINO, CA 92410
Site ID: 12894
CERS ID: 10036429
CERS Description: Chemical Storage Facilities

Map ID
Direction
Distance
Elevation

MAP FINDINGS

Site

Database(s)

EDR ID Number
EPA ID Number

BOB'S AUTO & TIRE SERVICE (Continued)

S109521194

Violations:

Site ID: 12894
Site Name: BOB'S AUTO & TIRE SERVICE
Violation Date: 04-20-2020
Citation: HSC 6.95 25508(a)(1) - California Health and Safety Code, Chapter 6.95, Section(s) 25508(a)(1)

Violation Description: Failure to annually review and electronically certify that the business plan is complete and accurate on or before the annual due date.

Violation Notes: OBSERVATION: At time of inspection, the last complete Business Plan was submitted to CERS on 10/25/17. CORRECTIVE ACTION: Review and certify the business plan annually.

Violation Division: San Bernardino County Fire Department
Violation Program: HMRRP
Violation Source: CERS

Site ID: 12894
Site Name: BOB'S AUTO & TIRE SERVICE
Violation Date: 04-20-2020
Citation: 22 CCR 12 66262.12 - California Code of Regulations, Title 22, Chapter 12, Section(s) 66262.12

Violation Description: Failure to obtain an Identification Number prior to treating, storing, disposing of, transporting or offering for transportation any hazardous waste.

Violation Notes: Returned to compliance on 05/19/2020. OBSERVATION: The EPA ID number for this facility is inactive. CORRECTIVE ACTION: Obtain a permanent EPA ID number by submitting form 1358 to DTSC. Submit a signed statement indicating that a valid EPA ID number has been obtained.

Violation Division: San Bernardino County Fire Department
Violation Program: HW
Violation Source: CERS

Site ID: 12894
Site Name: BOB'S AUTO & TIRE SERVICE
Violation Date: 07-01-2014
Citation: HSC 6.95 25508.1(f) - California Health and Safety Code, Chapter 6.95, Section(s) 25508.1(f)

Violation Description: Failure to electronically update the business plan within 30 days of a substantial change.

Violation Notes: Returned to compliance on 07/31/2014.
Violation Division: San Bernardino County Fire Department

Violation Program: HMRRP
Violation Source: CERS

Site ID: 12894
Site Name: BOB'S AUTO & TIRE SERVICE
Violation Date: 07-01-2014
Citation: HSC 6.95 25508.2 - California Health and Safety Code, Chapter 6.95, Section(s) 25508.2

Violation Description: Failure to annually review and electronically certify that the business plan is complete, accurate, and up-to-date.

Violation Notes: Returned to compliance on 07/31/2014.
Violation Division: San Bernardino County Fire Department

Violation Program: HW
Violation Source: CERS

Site ID: 12894

Map ID
Direction
Distance
Elevation

MAP FINDINGS

Site

Database(s)

EDR ID Number
EPA ID Number

BOB'S AUTO & TIRE SERVICE (Continued)

S109521194

Site Name: BOB'S AUTO & TIRE SERVICE
Violation Date: 07-01-2014
Citation: HSC 6.95 25508(d) - California Health and Safety Code, Chapter 6.95, Section(s) 25508(d)
Violation Description: Failure to complete and/or electronically submit a business plan when storing/handling a hazardous material at or above reportable quantities.
Violation Notes: Returned to compliance on 12/31/2014.
Violation Division: San Bernardino County Fire Department
Violation Program: HW
Violation Source: CERS

Site ID: 12894
Site Name: BOB'S AUTO & TIRE SERVICE
Violation Date: 07-03-2017
Citation: HSC 6.95 25508(a)(1) - California Health and Safety Code, Chapter 6.95, Section(s) 25508(a)(1)
Violation Description: Failure to annually review and electronically certify that the business plan is complete and accurate on or before the annual due date.
Violation Notes: Returned to compliance on 10/25/2017.
Violation Division: San Bernardino County Fire Department
Violation Program: HMRRP
Violation Source: CERS

Evaluation:

Eval General Type: Compliance Evaluation Inspection
Eval Date: 04-20-2020
Violations Found: Yes
Eval Type: Routine done by local agency
Eval Notes: Not reported
Eval Division: San Bernardino County Fire Department
Eval Program: HMRRP
Eval Source: CERS

Eval General Type: Compliance Evaluation Inspection
Eval Date: 04-20-2020
Violations Found: Yes
Eval Type: Routine done by local agency
Eval Notes: Not reported
Eval Division: San Bernardino County Fire Department
Eval Program: HW
Eval Source: CERS

Eval General Type: Compliance Evaluation Inspection
Eval Date: 07-01-2014
Violations Found: Yes
Eval Type: Routine done by local agency
Eval Notes: BOB'S AUTO INSP
Eval Division: San Bernardino County Fire Department
Eval Program: HW
Eval Source: CERS

Eval General Type: Compliance Evaluation Inspection
Eval Date: 07-01-2014
Violations Found: Yes
Eval Type: Routine done by local agency

Map ID
Direction
Distance
Elevation

MAP FINDINGS

Site

Database(s)

EDR ID Number
EPA ID Number

BOB'S AUTO & TIRE SERVICE (Continued)

S109521194

Eval Notes: BOB'S AUTO
Eval Division: San Bernardino County Fire Department
Eval Program: HMRRP
Eval Source: CERS

Eval General Type: Compliance Evaluation Inspection
Eval Date: 07-03-2017
Violations Found: No
Eval Type: Routine done by local agency
Eval Notes: ROUTINE GENERATOR INSPECTION.
Eval Division: San Bernardino County Fire Department
Eval Program: HW
Eval Source: CERS

Eval General Type: Compliance Evaluation Inspection
Eval Date: 07-03-2017
Violations Found: Yes
Eval Type: Routine done by local agency
Eval Notes: ROUTINE HANDLER INSPECTION.
Eval Division: San Bernardino County Fire Department
Eval Program: HMRRP
Eval Source: CERS

Enforcement Action:

Site ID: 12894
Site Name: BOB'S AUTO & TIRE SERVICE
Site Address: 1180 E 9TH ST A-27
Site City: SAN BERNARDINO
Site Zip: 92410
Enf Action Date: 07-01-2014
Enf Action Type: Notice of Violation (Unified Program)
Enf Action Description: Notice of Violation Issued by the Inspector at the Time of Inspection
Enf Action Notes: Not reported
Enf Action Division: San Bernardino County Fire Department
Enf Action Program: HMRRP
Enf Action Source: CERS

Site ID: 12894
Site Name: BOB'S AUTO & TIRE SERVICE
Site Address: 1180 E 9TH ST A-27
Site City: SAN BERNARDINO
Site Zip: 92410
Enf Action Date: 07-01-2014
Enf Action Type: Notice of Violation (Unified Program)
Enf Action Description: Notice of Violation Issued by the Inspector at the Time of Inspection
Enf Action Notes: Not reported
Enf Action Division: San Bernardino County Fire Department
Enf Action Program: HW
Enf Action Source: CERS

Affiliation:

Affiliation Type Desc: Environmental Contact
Entity Name: ROBERTO E GOMEZ
Entity Title: Not reported
Affiliation Address: 1180 E 9TH ST, A-27
Affiliation City: SAN BERNARDINO

Map ID
Direction
Distance
Elevation

MAP FINDINGS

Site

Database(s)

EDR ID Number
EPA ID Number

BOB'S AUTO & TIRE SERVICE (Continued)

S109521194

Affiliation State: CA
Affiliation Country: Not reported
Affiliation Zip: 92410
Affiliation Phone: Not reported

Affiliation Type Desc: Facility Mailing Address
Entity Name: Mailing Address
Entity Title: Not reported
Affiliation Address: 1180 EAST 9TH ST, UNIT A-27
Affiliation City: SAN BERNARDINO
Affiliation State: CA
Affiliation Country: Not reported
Affiliation Zip: 92410
Affiliation Phone: Not reported

Affiliation Type Desc: Identification Signer
Entity Name: ROBERTO E GOMEZ
Entity Title: OWNER
Affiliation Address: Not reported
Affiliation City: Not reported
Affiliation State: Not reported
Affiliation Country: Not reported
Affiliation Zip: Not reported
Affiliation Phone: Not reported

Affiliation Type Desc: Operator
Entity Name: ROBERTO E GOMEZ
Entity Title: Not reported
Affiliation Address: Not reported
Affiliation City: Not reported
Affiliation State: Not reported
Affiliation Country: Not reported
Affiliation Zip: Not reported
Affiliation Phone: (951) 204-4658

Affiliation Type Desc: CUPA District
Entity Name: San Bernardino County Fire
Entity Title: Not reported
Affiliation Address: 620 South E Street
Affiliation City: San Bernardino
Affiliation State: CA
Affiliation Country: Not reported
Affiliation Zip: 92415-0153
Affiliation Phone: (909) 386-8401

Affiliation Type Desc: Parent Corporation
Entity Name: BOB'S AUTO & TIRE SERVICE
Entity Title: Not reported
Affiliation Address: Not reported
Affiliation City: Not reported
Affiliation State: Not reported
Affiliation Country: Not reported
Affiliation Zip: Not reported
Affiliation Phone: Not reported

Affiliation Type Desc: Document Preparer
Entity Name: ROBERTO E GOMEZ

Map ID
Direction
Distance
Elevation

MAP FINDINGS

Site

Database(s)

EDR ID Number
EPA ID Number

BOB'S AUTO & TIRE SERVICE (Continued)

S109521194

Entity Title: Not reported
Affiliation Address: Not reported
Affiliation City: Not reported
Affiliation State: Not reported
Affiliation Country: Not reported
Affiliation Zip: Not reported
Affiliation Phone: Not reported

Affiliation Type Desc: Legal Owner
Entity Name: ROBERTO E GOMEZ
Entity Title: Not reported
Affiliation Address: 5831 NEWCOMB ST
Affiliation City: SAN BERNARDINO
Affiliation State: CA
Affiliation Country: United States
Affiliation Zip: 92404
Affiliation Phone: (951) 204-4658

HWTS:

Name: BOB'S AUTO & TIRE SERVICE
Address: 1180 E 9TH ST A-27
Address 2: Not reported
City,State,Zip: SAN BERNARDINO, CA 924100000
EPA ID: CAL000163806
Inactive Date: Not reported
Create Date: 10/15/1996
Last Act Date: 12/23/2020
Mailing Name: Not reported
Mailing Address: 1180 E 9TH ST A-27
Mailing Address 2: Not reported
Mailing City,State,Zip: SAN BERNARDINO, CA 924102728
Owner Name: ROBERTO E GOMEZ
Owner Address: 1180 E 9TH ST A-27
Owner Address 2: Not reported
Owner City,State,Zip: SAN BERNARDINO, CA 924100000
Contact Name: ROBERTO E GOMEZ
Contact Address: 1180 E 9TH ST A-27
Contact Address 2: Not reported
City,State,Zip: SAN BERNARDINO, CA 92410

NAICS:

EPA ID: CAL000163806
Create Date: 2020-05-29 09:28:35.630
NAICS Code: 811191
NAICS Description: Automotive Oil Change and Lubrication Shops
Issued EPA ID Date: 1996-10-15 00:00:00
Inactive Date: Not reported
Facility Name: BOB'S AUTO & TIRE SERVICE
Facility Address: 1180 E 9TH ST A-27
Facility Address 2: Not reported
Facility City: SAN BERNARDINO
Facility County: Not reported
Facility State: CA
Facility Zip: 924100000

EPA ID: CAL000163806

Map ID
Direction
Distance
Elevation

MAP FINDINGS

Site

Database(s)

EDR ID Number
EPA ID Number

BOB'S AUTO & TIRE SERVICE (Continued)

S109521194

Create Date: 2010-08-04 11:20:25.373
NAICS Code: 811198
NAICS Description: All Other Automotive Repair and Maintenance
Issued EPA ID Date: 1996-10-15 00:00:00
Inactive Date: Not reported
Facility Name: BOB'S AUTO & TIRE SERVICE
Facility Address: 1180 E 9TH ST A-27
Facility Address 2: Not reported
Facility City: SAN BERNARDINO
Facility County: Not reported
Facility State: CA
Facility Zip: 924100000

**C10
NNW
< 1/8
0.026 mi.
138 ft.**

**LEECO TRANSMISSION SERVICE
1180 9TH ST A-29
SAN BERNARDINO, CA 92410**

**San Bern. Co. Permit S106910956
N/A**

Site 4 of 16 in cluster C

**Relative:
Lower
Actual:
1067 ft.**

San Bern. Co. Permit:
Name: LEECO TRANSMISSION SERVICE
Address: 1180 9TH ST A-29
City,State,Zip: SAN BERNARDINO, CA 92410
Region: SAN BERNARDINO
Facility ID: FA0004405
Owner: JUAN BRISENO
Permit Number: PT0000182
Permit Category: SPECIAL GENERATOR
Facility Status: INACTIVE
Expiration Date: 11/30/2001

Name: LEECO TRANSMISSION SERVICE
Address: 1180 9TH ST A-29
City,State,Zip: SAN BERNARDINO, CA 92410
Region: SAN BERNARDINO
Facility ID: FA0004405
Owner: JUAN BRISENO
Permit Number: PT0000190
Permit Category: SPECIAL HANDLER
Facility Status: INACTIVE
Expiration Date: 11/30/2001

**C11
NNW
< 1/8
0.026 mi.
138 ft.**

**JV COLLISION
1180 E 9TH ST1180 E 9TH ST
SAN BERNARDINO, CA 92411**

**San Bern. Co. Permit S121309810
N/A**

Site 5 of 16 in cluster C

**Relative:
Lower
Actual:
1067 ft.**

San Bern. Co. Permit:
Name: JV COLLISION
Address: 1180 E 9TH ST1180 E 9TH ST
City,State,Zip: SAN BERNARDINO, CA 92411
Region: SAN BERNARDINO
Facility ID: FA0012110
Owner: JAY VELASCO

Map ID
Direction
Distance
Elevation

MAP FINDINGS

Site

Database(s)

EDR ID Number
EPA ID Number

JV COLLISION (Continued)

S121309810

Permit Number: PT0021313
Permit Category: CONDITIONALLY EXEMPT SM QTY GENERATOR SPECIAL
Facility Status: INACTIVE
Expiration Date: 03/31/2017

Name: JV COLLISION
Address: 1180 E 9TH ST 1180 E 9TH ST
City,State,Zip: SAN BERNARDINO, CA 92411
Region: SAN BERNARDINO
Facility ID: FA0012110
Owner: JAY VELASCO
Permit Number: PT0036782
Permit Category: HAZMAT HANDLER GENERAL ACT.(NB)
Facility Status: INACTIVE
Expiration Date: 03/31/2017

C12
NNW
< 1/8
0.026 mi.
138 ft.

BOB'S AUTO & TIRE SERVICE
1180 E 9TH ST A-27
SAN BERNARDINO, CA 92410
Site 6 of 16 in cluster C

San Bern. Co. Permit S104905237
N/A

Relative:
Lower
Actual:
1067 ft.

San Bern. Co. Permit:
Name: BOB'S AUTO & TIRE SERVICE
Address: 1180 E 9TH ST A-27
City,State,Zip: SAN BERNARDINO, CA 92410
Region: SAN BERNARDINO
Facility ID: FA0001521
Owner: ROBERTO E GOMEZ
Permit Number: PT0000103
Permit Category: HAZARDOUS MATERIALS 4-10 CHEMICALS
Facility Status: ACTIVE
Expiration Date: 11/30/2021

Name: BOB'S AUTO & TIRE SERVICE
Address: 1180 E 9TH ST A-27
City,State,Zip: SAN BERNARDINO, CA 92410
Region: SAN BERNARDINO
Facility ID: FA0001521
Owner: ROBERTO E GOMEZ
Permit Number: PT0000115
Permit Category: SMALL QUANTITY GENERATOR
Facility Status: ACTIVE
Expiration Date: 11/30/2021

C13
NNW
< 1/8
0.026 mi.
138 ft.

CJ'S AUTO SERVICE
1180 E 9TH ST UNIT A-14
SAN BERNARDINO, CA 92410
Site 7 of 16 in cluster C

San Bern. Co. Permit S110986959
N/A

Relative:
Lower
Actual:
1067 ft.

San Bern. Co. Permit:
Name: CJ'S AUTO SERVICE
Address: 1180 E 9TH ST UNIT A-14
City,State,Zip: SAN BERNARDINO, CA 92410
Region: SAN BERNARDINO

Map ID
 Direction
 Distance
 Elevation

MAP FINDINGS

Site

Database(s)

EDR ID Number
 EPA ID Number

CJ'S AUTO SERVICE (Continued)

S110986959

Facility ID: FA0013851
 Owner: GONZALEZ, JORGE
 Permit Number: PT0024343
 Permit Category: HAZARDOUS MATERIALS 1-3 CHEMICALS
 Facility Status: INACTIVE
 Expiration Date: 05/31/2021

Name: CJ'S AUTO SERVICE
 Address: 1180 E 9TH ST UNIT A-14
 City,State,Zip: SAN BERNARDINO, CA 92410
 Region: SAN BERNARDINO
 Facility ID: FA0013851
 Owner: GONZALEZ, JORGE
 Permit Number: PT0024344
 Permit Category: SMALL QUANTITY GENERATOR
 Facility Status: INACTIVE
 Expiration Date: 05/31/2021

**C14
 NNW
 < 1/8
 0.026 mi.
 138 ft.**

**BOB'S AUTO SERVICE
 1180 E 9TH ST A-27
 SAN BERNARDINO, CA 92410**

RCRA NonGen / NLR

**1026169897
 CAL000163806**

Site 8 of 16 in cluster C

**Relative:
 Lower
 Actual:
 1067 ft.**

RCRA NonGen / NLR:		2020-05-28 00:00:00.0
Date Form Received by Agency:		
Handler Name:	BOB'S AUTO SERVICE	
Handler Address:		1180 E 9TH ST A-27
Handler City,State,Zip:		SAN BERNARDINO, CA 92410
EPA ID:		CAL000163806
Contact Name:		ROBERTO GOMEZ
Contact Address:		E 9TH ST A-27
Contact City,State,Zip:		SAN BERNARDINO, CA 92410
Contact Telephone:		909-888-5600
Contact Fax:		909-888-5600
Contact Email:		ROBERTOGOMEZ@LIVE.COM
Contact Title:		Not reported
EPA Region:		09
Land Type:		Not reported
Federal Waste Generator Description:		Not a generator, verified
Non-Notifier:		Not reported
Biennial Report Cycle:		Not reported
Accessibility:		Not reported
Active Site Indicator:		Not reported
State District Owner:		Not reported
State District:		Not reported
Mailing Address:		E 9TH ST A-27
Mailing City,State,Zip:		SAN BERNARDINO, CA 92410
Owner Name:		Not reported
Owner Type:		Not reported
Operator Name:		ROBERTO E GOMEZ
Operator Type:		Private
Short-Term Generator Activity:		No
Importer Activity:		No
Mixed Waste Generator:		No
Transporter Activity:		No
Transfer Facility Activity:		No
Recycler Activity with Storage:		No

Map ID
 Direction
 Distance
 Elevation

MAP FINDINGS

Site

Database(s)

EDR ID Number
 EPA ID Number

BOB'S AUTO SERVICE (Continued)

1026169897

Small Quantity On-Site Burner Exemption:	No
Smelting Melting and Refining Furnace Exemption:	No
Underground Injection Control:	No
Off-Site Waste Receipt:	No
Universal Waste Indicator:	No
Universal Waste Destination Facility:	No
Federal Universal Waste:	No
Active Site Fed-Reg Treatment Storage and Disposal Facility:	Not reported
Active Site Converter Treatment storage and Disposal Facility:	Not reported
Active Site State-Reg Treatment Storage and Disposal Facility:	Not reported
Active Site State-Reg Handler:	---
Federal Facility Indicator:	Not reported
Hazardous Secondary Material Indicator:	N
Sub-Part K Indicator:	Not reported
Commercial TSD Indicator:	No
Treatment Storage and Disposal Type:	Not reported
2018 GPRA Permit Baseline:	Not on the Baseline
2018 GPRA Renewals Baseline:	Not on the Baseline
Permit Renewals Workload Universe:	Not reported
Permit Workload Universe:	Not reported
Permit Progress Universe:	Not reported
Post-Closure Workload Universe:	Not reported
Closure Workload Universe:	Not reported
202 GPRA Corrective Action Baseline:	No
Corrective Action Workload Universe:	No
Subject to Corrective Action Universe:	No
Non-TSDFs Where RCRA CA has Been Imposed Universe:	No
TSDFs Potentially Subject to CA Under 3004 (u)/(v) Universe:	No
TSDFs Only Subject to CA under Discretionary Auth Universe:	No
Corrective Action Priority Ranking:	No NCAPS ranking
Environmental Control Indicator:	No
Institutional Control Indicator:	No
Human Exposure Controls Indicator:	N/A
Groundwater Controls Indicator:	N/A
Operating TSDF Universe:	Not reported
Full Enforcement Universe:	Not reported
Significant Non-Complier Universe:	No
Unaddressed Significant Non-Complier Universe:	No
Addressed Significant Non-Complier Universe:	No
Significant Non-Complier With a Compliance Schedule Universe:	No
Financial Assurance Required:	Not reported
Handler Date of Last Change:	2020-05-29 12:48:41.0
Recognized Trader-Importer:	No
Recognized Trader-Exporter:	No
Importer of Spent Lead Acid Batteries:	No
Exporter of Spent Lead Acid Batteries:	No
Recycler Activity Without Storage:	No
Manifest Broker:	No
Sub-Part P Indicator:	No

Handler - Owner Operator:

Owner/Operator Indicator:	Operator
Owner/Operator Name:	ROBERTO E GOMEZ
Legal Status:	Private
Date Became Current:	Not reported
Date Ended Current:	Not reported

Map ID
 Direction
 Distance
 Elevation

MAP FINDINGS

Site

Database(s)

EDR ID Number
 EPA ID Number

BOB'S AUTO SERVICE (Continued)

1026169897

Owner/Operator Address: 1180 E 9TH ST A-27
 Owner/Operator City,State,Zip: SAN BERNARDINO, CA 92410
 Owner/Operator Telephone: 909-888-5600
 Owner/Operator Telephone Ext: Not reported
 Owner/Operator Fax: 909-888-5600
 Owner/Operator Email: Not reported

Historic Generators:

Receive Date: 2020-05-28 00:00:00.0
 Handler Name: BOB'S AUTO SERVICE
 Federal Waste Generator Description: Not a generator, verified
 State District Owner: Not reported
 Large Quantity Handler of Universal Waste: No
 Recognized Trader Importer: No
 Recognized Trader Exporter: No
 Spent Lead Acid Battery Importer: No
 Spent Lead Acid Battery Exporter: No
 Current Record: Yes
 Non Storage Recycler Activity: No
 Electronic Manifest Broker: No

List of NAICS Codes and Descriptions:

NAICS Codes: No NAICS Codes Found

Facility Has Received Notices of Violations:

Violations: No Violations Found

Evaluation Action Summary:

Evaluations: No Evaluations Found

C15
NNW
< 1/8
0.026 mi.
138 ft.

MQ AUTOMOTIVE
1180 E 9TH ST B8
SAN BERNARDINO, CA 92410
Site 9 of 16 in cluster C

RCRA NonGen / NLR **1025868769**
CAL000383647

Relative:
Lower
Actual:
1067 ft.

RCRA NonGen / NLR:
 Date Form Received by Agency: 2019-11-06 00:00:00.0
 Handler Name: MQ AUTOMOTIVE
 Handler Address: 1180 E 9TH ST B8
 Handler City,State,Zip: SAN BERNARDINO, CA 92410
 EPA ID: CAL000383647
 Contact Name: HERON MUNOZ
 Contact Address: BRONSON ST
 Contact City,State,Zip: SAN BERNARDINO, CA 92407
 Contact Telephone: 909-880-1507
 Contact Fax: Not reported
 Contact Email: Not reported
 Contact Title: Not reported
 EPA Region: 09
 Land Type: Private
 Federal Waste Generator Description: Not a generator, verified
 Non-Notifier: Not reported
 Biennial Report Cycle: Not reported
 Accessibility: Not reported

Map ID
 Direction
 Distance
 Elevation

MAP FINDINGS

Site

Database(s)

EDR ID Number
 EPA ID Number

MQ AUTOMOTIVE (Continued)

1025868769

Active Site Indicator:	Not reported
State District Owner:	CA
State District:	CA
Mailing Address:	E 9TH ST B8
Mailing City,State,Zip:	SAN BERNARDINO, CA 92410
Owner Name:	HERON MUNOZ
Owner Type:	Private
Operator Name:	HERON MUNOZ
Operator Type:	Private
Short-Term Generator Activity:	No
Importer Activity:	No
Mixed Waste Generator:	No
Transporter Activity:	No
Transfer Facility Activity:	No
Recycler Activity with Storage:	No
Small Quantity On-Site Burner Exemption:	No
Smelting Melting and Refining Furnace Exemption:	No
Underground Injection Control:	No
Off-Site Waste Receipt:	No
Universal Waste Indicator:	No
Universal Waste Destination Facility:	No
Federal Universal Waste:	No
Active Site Fed-Reg Treatment Storage and Disposal Facility:	Not reported
Active Site Converter Treatment storage and Disposal Facility:	Not reported
Active Site State-Reg Treatment Storage and Disposal Facility:	Not reported
Active Site State-Reg Handler:	---
Federal Facility Indicator:	Not reported
Hazardous Secondary Material Indicator:	N
Sub-Part K Indicator:	Not reported
Commercial TSD Indicator:	No
Treatment Storage and Disposal Type:	Not reported
2018 GPRA Permit Baseline:	Not on the Baseline
2018 GPRA Renewals Baseline:	Not on the Baseline
Permit Renewals Workload Universe:	Not reported
Permit Workload Universe:	Not reported
Permit Progress Universe:	Not reported
Post-Closure Workload Universe:	Not reported
Closure Workload Universe:	Not reported
202 GPRA Corrective Action Baseline:	No
Corrective Action Workload Universe:	No
Subject to Corrective Action Universe:	No
Non-TSDs Where RCRA CA has Been Imposed Universe:	No
TSDs Potentially Subject to CA Under 3004 (u)/(v) Universe:	No
TSDs Only Subject to CA under Discretionary Auth Universe:	No
Corrective Action Priority Ranking:	No NCAPS ranking
Environmental Control Indicator:	No
Institutional Control Indicator:	No
Human Exposure Controls Indicator:	N/A
Groundwater Controls Indicator:	N/A
Operating TSDF Universe:	Not reported
Full Enforcement Universe:	Not reported
Significant Non-Complier Universe:	No
Unaddressed Significant Non-Complier Universe:	No
Addressed Significant Non-Complier Universe:	No
Significant Non-Complier With a Compliance Schedule Universe:	No
Financial Assurance Required:	Not reported
Handler Date of Last Change:	2019-11-15 19:38:38.0

Map ID
Direction
Distance
Elevation

MAP FINDINGS

Site

Database(s)

EDR ID Number
EPA ID Number

MQ AUTOMOTIVE (Continued)

1025868769

Recognized Trader-Importer: No
Recognized Trader-Exporter: No
Importer of Spent Lead Acid Batteries: No
Exporter of Spent Lead Acid Batteries: No
Recycler Activity Without Storage: No
Manifest Broker: No
Sub-Part P Indicator: No

Handler - Owner Operator:

Owner/Operator Indicator: Operator
Owner/Operator Name: HERON MUNOZ
Legal Status: Private
Date Became Current: Not reported
Date Ended Current: Not reported
Owner/Operator Address: 3806 BRONSON ST
Owner/Operator City,State,Zip: SAN BERNARDINO, CA 92407
Owner/Operator Telephone: 951-415-9822
Owner/Operator Telephone Ext: Not reported
Owner/Operator Fax: Not reported
Owner/Operator Email: Not reported

Owner/Operator Indicator: Owner
Owner/Operator Name: HERON MUNOZ
Legal Status: Private
Date Became Current: Not reported
Date Ended Current: Not reported
Owner/Operator Address: 3806 BRONSON ST
Owner/Operator City,State,Zip: SAN BERNARDINO, CA 92407
Owner/Operator Telephone: 951-415-9822
Owner/Operator Telephone Ext: Not reported
Owner/Operator Fax: Not reported
Owner/Operator Email: Not reported

Historic Generators:

Receive Date: 2019-11-06 00:00:00.0
Handler Name: MQ AUTOMOTIVE
Federal Waste Generator Description: Not a generator, verified
State District Owner: CA
Large Quantity Handler of Universal Waste: No
Recognized Trader Importer: No
Recognized Trader Exporter: No
Spent Lead Acid Battery Importer: No
Spent Lead Acid Battery Exporter: No
Current Record: Yes
Non Storage Recycler Activity: No
Electronic Manifest Broker: No

List of NAICS Codes and Descriptions:

NAICS Code: 811111
NAICS Description: GENERAL AUTOMOTIVE REPAIR

Facility Has Received Notices of Violations:

Violations: No Violations Found

Map ID
Direction
Distance
Elevation

MAP FINDINGS

Site

Database(s)

EDR ID Number
EPA ID Number

MQ AUTOMOTIVE (Continued)

1025868769

Evaluation Action Summary:
Evaluations:

No Evaluations Found

**C16
NNW
< 1/8
0.026 mi.
138 ft.**

**D & L AUTO REPAIR & TOW SERVICE
1180 E 9TH B-13
SAN BERNARDINO, CA 92411**

San Bern. Co. Permit

**S122218563
N/A**

Site 10 of 16 in cluster C

**Relative:
Lower
Actual:
1067 ft.**

San Bern. Co. Permit:
Name: D & L AUTO REPAIR & TOW SERVICE
Address: 1180 E 9TH B-13
City,State,Zip: SAN BERNARDINO, CA 92411
Region: SAN BERNARDINO
Facility ID: FA0012112
Owner: HUYNH, DUNG
Permit Number: PT0021314
Permit Category: HAZARDOUS MATERIALS 1-3 CHEMICALS
Facility Status: ACTIVE
Expiration Date: 03/31/2022

Name: D & L AUTO REPAIR & TOW SERVICE
Address: 1180 E 9TH B-13
City,State,Zip: SAN BERNARDINO, CA 92411
Region: SAN BERNARDINO
Facility ID: FA0012112
Owner: HUYNH, DUNG
Permit Number: PT0021315
Permit Category: SMALL QUANTITY GENERATOR
Facility Status: ACTIVE
Expiration Date: 03/31/2022

**C17
NNW
< 1/8
0.026 mi.
138 ft.**

**THE BEST AUTO REPAIR
1180 E 9TH ST A-21
SAN BERNARDINO, CA 92410**

San Bern. Co. Permit

**S108419402
N/A**

Site 11 of 16 in cluster C

**Relative:
Lower
Actual:
1067 ft.**

San Bern. Co. Permit:
Name: THE BEST AUTO REPAIR
Address: 1180 E 9TH ST A-21
City,State,Zip: SAN BERNARDINO, CA 92410
Region: SAN BERNARDINO
Facility ID: FA0010803
Owner: AVILA, CUAHUTEMOC
Permit Number: PT0018544
Permit Category: SPECIAL GENERATOR
Facility Status: INACTIVE
Expiration Date: 02/28/2012

Name: THE BEST AUTO REPAIR
Address: 1180 E 9TH ST A-21
City,State,Zip: SAN BERNARDINO, CA 92410
Region: SAN BERNARDINO
Facility ID: FA0010803

Map ID
Direction
Distance
Elevation

MAP FINDINGS

Site

Database(s)

EDR ID Number
EPA ID Number

THE BEST AUTO REPAIR (Continued)

S108419402

Owner: AVILA, CUAHUTEMOC
Permit Number: PT0018545
Permit Category: SPECIAL HANDLER
Facility Status: INACTIVE
Expiration Date: 02/28/2011

**C18
NNW
< 1/8
0.026 mi.
138 ft.**

**CJ S AUTO SERVICE
1180 E 9TH ST STE A14
SAN BERNARDINO, CA 92410**

**EDR Hist Auto 1020890581
N/A**

Site 12 of 16 in cluster C

**Relative:
Lower**

EDR Hist Auto

**Actual:
1067 ft.**

Year:	Name:	Type:
1991	JACKSONS AUTO REPAIR	General Automotive Repair Shops
1992	JACKSONS AUTO REPAIR	General Automotive Repair Shops
1993	JACKSONS AUTO REPAIR	General Automotive Repair Shops
1996	LEECO TRANSMISSIONS	Automotive Transmission Repair Shops
1997	LEECO TRANSMISSIONS	Automotive Transmission Repair Shops
1998	LEECO TRANSMISSIONS	Automotive Transmission Repair Shops
1999	WE CARE AUTOMOTIVE SERVIC	General Automotive Repair Shops
1999	LEECO TRANSMISSIONS	Automotive Transmission Repair Shops
2000	LEECO TRANSMISSIONS	Automotive Transmission Repair Shops
2001	LEECO TRANSMISSIONS	Automotive Transmission Repair Shops
2002	LEECO TRANSMISSIONS	Automotive Transmission Repair Shops
2003	LEECO TRANSMISSIONS	Automotive Transmission Repair Shops
2003	PROFESSIONAL AUTO REPAIR	General Automotive Repair Shops
2003	DENNIS AUTO REPAIR	General Automotive Repair Shops
2003	FERNANDOS AUTO SERVICE	General Automotive Repair Shops
2003	D & LO AUTO REPAIR & TOW	General Automotive Repair Shops
2004	MICHELYEN CONNECTION	General Automotive Repair Shops
2004	FERNANDOS AUTO SERVICE	General Automotive Repair Shops
2004	LEECO TRANSMISSIONS	Automotive Transmission Repair Shops
2004	D & LO AUTO REPAIR & TOW	General Automotive Repair Shops
2004	DENNIS AUTO REPAIR	General Automotive Repair Shops
2005	D & LO AUTO REPAIR & TOW	General Automotive Repair Shops
2005	FERNANDOS AUTO SERVICE	General Automotive Repair Shops
2005	DENNIS AUTO REPAIR	General Automotive Repair Shops
2005	LEECO TRANSMISSIONS	Automotive Transmission Repair Shops
2005	MICHELYEN CONNECTION	General Automotive Repair Shops
2006	MICHELYEN CONNECTION	General Automotive Repair Shops
2006	ALPHA & OMEGA TRANSMISSIO	Automotive Transmission Repair Shops
2006	LEECO TRANSMISSIONS	Automotive Transmission Repair Shops
2006	DENNIS AUTO REPAIR	General Automotive Repair Shops
2006	FERNANDOS AUTO SERVICE	General Automotive Repair Shops
2006	D & LO AUTO REPAIR & TOW	General Automotive Repair Shops
2007	MICHELYEN CONNECTION	General Automotive Repair Shops
2007	DENNIS AUTO REPAIR	General Automotive Repair Shops
2007	FERNANDOS AUTO SERVICE	General Automotive Repair Shops
2007	LEECO TRANSMISSIONS	Automotive Transmission Repair Shops
2007	D & LO AUTO REPAIR & TOW	General Automotive Repair Shops
2007	CJS AUTO SERVICE	General Automotive Repair Shops
2007	ALPHA & OMEGA TRANSMISSIO	Automotive Transmission Repair Shops
2007	S & V AUTO	General Automotive Repair Shops
2008	S & V AUTO	General Automotive Repair Shops
2008	CJS AUTO SERVICE	General Automotive Repair Shops
2008	D & LO AUTO REPAIR & TOW	General Automotive Repair Shops

Map ID
 Direction
 Distance
 Elevation

MAP FINDINGS

Site

Database(s)

EDR ID Number
 EPA ID Number

CJ S AUTO SERVICE (Continued)

1020890581

2008	DENNIS AUTO REPAIR	General Automotive Repair Shops
2008	MICHELYEN CONNECTION	General Automotive Repair Shops
2008	BEST AUTO REPAIR	General Automotive Repair Shops
2008	CJ S AUTO SERVICE	General Automotive Repair Shops
2008	LEECO TRANSMISSIONS	Automotive Transmission Repair Shops
2008	ALPHA & OMEGA TRANSMISSIO	Automotive Transmission Repair Shops
2008	BRAVO RADIATOR SERVICE	Powertrain Components Repair Services
2008	FERNANDOS AUTO SERVICE	General Automotive Repair Shops
2009	D & LO AUTO REPAIR & TOWING	General Automotive Repair Shops
2009	DENNIS AUTO REPAIR	General Automotive Repair Shops
2009	MICHELYEN CONNECTION	General Automotive Repair Shops
2009	BEST AUTO REPAIR	General Automotive Repair Shops
2009	CJS AUTO SERVICE	General Automotive Repair Shops
2009	CJ S AUTO SERVICE	General Automotive Repair Shops
2010	CJ S AUTO SERVICE	General Automotive Repair Shops
2010	BEST AUTO REPAIR	General Automotive Repair Shops
2010	D & LO AUTO REPAIR & TOWING	General Automotive Repair Shops
2010	ROLL DONT STROLL AUTO	General Automotive Repair Shops
2010	CJS AUTO SERVICE	General Automotive Repair Shops
2011	CJS AUTO SERVICE	General Automotive Repair Shops
2011	ROLL DONT STROLL AUTO	General Automotive Repair Shops
2011	JORDEN & SONS	General Automotive Repair Shops
2011	D & LO AUTO REPAIR & TOWING	General Automotive Repair Shops
2011	BEST AUTO REPAIR	General Automotive Repair Shops
2011	CJ S AUTO SERVICE	General Automotive Repair Shops
2012	CJ S AUTO SERVICE	General Automotive Repair Shops
2012	N&G AUTO SMOG	General Automotive Repair Shops
2012	JORDEN & SONS	General Automotive Repair Shops
2013	D & LO AUTO REPAIR & TOWING	General Automotive Repair Shops
2013	N&G AUTO SMOG	General Automotive Repair Shops
2013	CJ S AUTO SERVICE	General Automotive Repair Shops
2014	N&G AUTO SMOG	General Automotive Repair Shops
2014	D & LO AUTO REPAIR & TOWING	General Automotive Repair Shops
2014	CJ S AUTO SERVICE	General Automotive Repair Shops

C19
NNW
 < 1/8
 0.026 mi.
 138 ft.

BOOBIE BUILTS GARAGE
1180 E 9TH ST STE A20
SAN BERNARDINO, CA 92410

RCRA NonGen / NLR

1024866173
CAL000434756

Site 13 of 16 in cluster C

Relative:
Lower
Actual:
1067 ft.

RCRA NonGen / NLR:	
Date Form Received by Agency:	2018-04-05 00:00:00.0
Handler Name:	BOOBIE BUILTS GARAGE
Handler Address:	1180 E 9TH ST STE A20
Handler City,State,Zip:	SAN BERNARDINO, CA 92410
EPA ID:	CAL000434756
Contact Name:	ALVARO SIERRA
Contact Address:	1180 E 9TH ST STE A20
Contact City,State,Zip:	SAN BERNARDINO, CA 92410
Contact Telephone:	909-600-1794
Contact Fax:	Not reported
Contact Email:	SIERRAEXPRESS1@YAHOO.COM
Contact Title:	Not reported
EPA Region:	09
Land Type:	Not reported
Federal Waste Generator Description:	Not a generator, verified
Non-Notifier:	Not reported

Map ID
 Direction
 Distance
 Elevation

MAP FINDINGS

Site

Database(s)

EDR ID Number
 EPA ID Number

BOOBIE BUILTS GARAGE (Continued)

1024866173

Biennial Report Cycle:	Not reported
Accessibility:	Not reported
Active Site Indicator:	Handler Activities
State District Owner:	Not reported
State District:	Not reported
Mailing Address:	1180 E 9TH ST STE A20
Mailing City, State, Zip:	SAN BERNARDINO, CA 92410
Owner Name:	ALVARO SIERRA
Owner Type:	Other
Operator Name:	ALVARO SIERRA
Operator Type:	Other
Short-Term Generator Activity:	No
Importer Activity:	No
Mixed Waste Generator:	No
Transporter Activity:	No
Transfer Facility Activity:	No
Recycler Activity with Storage:	No
Small Quantity On-Site Burner Exemption:	No
Smelting Melting and Refining Furnace Exemption:	No
Underground Injection Control:	No
Off-Site Waste Receipt:	No
Universal Waste Indicator:	Yes
Universal Waste Destination Facility:	Yes
Federal Universal Waste:	No
Active Site Fed-Reg Treatment Storage and Disposal Facility:	Not reported
Active Site Converter Treatment storage and Disposal Facility:	Not reported
Active Site State-Reg Treatment Storage and Disposal Facility:	Not reported
Active Site State-Reg Handler:	---
Federal Facility Indicator:	Not reported
Hazardous Secondary Material Indicator:	N
Sub-Part K Indicator:	Not reported
Commercial TSD Indicator:	No
Treatment Storage and Disposal Type:	Not reported
2018 GPRA Permit Baseline:	Not on the Baseline
2018 GPRA Renewals Baseline:	Not on the Baseline
Permit Renewals Workload Universe:	Not reported
Permit Workload Universe:	Not reported
Permit Progress Universe:	Not reported
Post-Closure Workload Universe:	Not reported
Closure Workload Universe:	Not reported
202 GPRA Corrective Action Baseline:	No
Corrective Action Workload Universe:	No
Subject to Corrective Action Universe:	No
Non-TSDs Where RCRA CA has Been Imposed Universe:	No
TSDs Potentially Subject to CA Under 3004 (u)/(v) Universe:	No
TSDs Only Subject to CA under Discretionary Auth Universe:	No
Corrective Action Priority Ranking:	No NCAPS ranking
Environmental Control Indicator:	No
Institutional Control Indicator:	No
Human Exposure Controls Indicator:	N/A
Groundwater Controls Indicator:	N/A
Operating TSD Universe:	Not reported
Full Enforcement Universe:	Not reported
Significant Non-Complier Universe:	No
Unaddressed Significant Non-Complier Universe:	No
Addressed Significant Non-Complier Universe:	No
Significant Non-Complier With a Compliance Schedule Universe:	No

Map ID
Direction
Distance
Elevation

MAP FINDINGS

Site

Database(s)

EDR ID Number
EPA ID Number

BOOBIE BUILTS GARAGE (Continued)

1024866173

Financial Assurance Required:	Not reported
Handler Date of Last Change:	2018-09-07 19:37:48.0
Recognized Trader-Importer:	No
Recognized Trader-Exporter:	No
Importer of Spent Lead Acid Batteries:	No
Exporter of Spent Lead Acid Batteries:	No
Recycler Activity Without Storage:	No
Manifest Broker:	No
Sub-Part P Indicator:	No

Handler - Owner Operator:

Owner/Operator Indicator:	Operator
Owner/Operator Name:	ALVARO SIERRA
Legal Status:	Other
Date Became Current:	Not reported
Date Ended Current:	Not reported
Owner/Operator Address:	1180 E 9TH ST STE A20
Owner/Operator City,State,Zip:	SAN BERNARDINO, CA 92410
Owner/Operator Telephone:	909-600-1794
Owner/Operator Telephone Ext:	Not reported
Owner/Operator Fax:	Not reported
Owner/Operator Email:	Not reported

Owner/Operator Indicator:	Owner
Owner/Operator Name:	ALVARO SIERRA
Legal Status:	Other
Date Became Current:	Not reported
Date Ended Current:	Not reported
Owner/Operator Address:	1180 E 9TH ST STE A20
Owner/Operator City,State,Zip:	SAN BERNARDINO, CA 92410
Owner/Operator Telephone:	909-600-1794
Owner/Operator Telephone Ext:	Not reported
Owner/Operator Fax:	Not reported
Owner/Operator Email:	Not reported

Historic Generators:

Receive Date:	2018-04-05 00:00:00.0
Handler Name:	BOOBIE BUILTS GARAGE
Federal Waste Generator Description:	Not a generator, verified
State District Owner:	Not reported
Large Quantity Handler of Universal Waste:	No
Recognized Trader Importer:	No
Recognized Trader Exporter:	No
Spent Lead Acid Battery Importer:	No
Spent Lead Acid Battery Exporter:	No
Current Record:	Yes
Non Storage Recycler Activity:	Not reported
Electronic Manifest Broker:	Not reported

List of NAICS Codes and Descriptions:

NAICS Code:	811111
NAICS Description:	GENERAL AUTOMOTIVE REPAIR

Facility Has Received Notices of Violations:

Map ID
 Direction
 Distance
 Elevation

MAP FINDINGS

Site

Database(s)

EDR ID Number
 EPA ID Number

BOOBIE BUILTS GARAGE (Continued)

1024866173

Violations: No Violations Found

Evaluation Action Summary:
 Evaluations: No Evaluations Found

C20
NNW
 < 1/8
 0.026 mi.
 138 ft.

D & L AUTO REPAIR & TOW SERVICE
1180 E 9TH ST A-19
SAN BERNARDINO, CA 92410

San Bern. Co. Permit

S108419362
N/A

Site 14 of 16 in cluster C

Relative:
Lower
Actual:
1067 ft.

San Bern. Co. Permit:
 Name: D & L AUTO REPAIR & TOW SERVICE
 Address: 1180 E 9TH ST A-19
 City,State,Zip: SAN BERNARDINO, CA 92410
 Region: SAN BERNARDINO
 Facility ID: FA0010804
 Owner: HUYNH, DUNG
 Permit Number: PT0018546
 Permit Category: SPECIAL GENERATOR
 Facility Status: INACTIVE
 Expiration Date: 02/28/2007

Name: D & L AUTO REPAIR & TOW SERVICE
 Address: 1180 E 9TH ST A-19
 City,State,Zip: SAN BERNARDINO, CA 92410
 Region: SAN BERNARDINO
 Facility ID: FA0010804
 Owner: HUYNH, DUNG
 Permit Number: PT0018547
 Permit Category: SPECIAL HANDLER
 Facility Status: INACTIVE
 Expiration Date: 02/28/2007

C21
NNW
 < 1/8
 0.026 mi.
 138 ft.

D&L AUTO REPAIR
1180 E 9TH ST STE B13
SAN BERNARDINO, CA 92410

RCRA NonGen / NLR

1024822999
CAL000342500

Site 15 of 16 in cluster C

Relative:
Lower
Actual:
1067 ft.

RCRA NonGen / NLR:
 Date Form Received by Agency: 2009-04-22 00:00:00.0
 Handler Name: D&L AUTO REPAIR
 Handler Address: 1180 E 9TH ST STE B13
 Handler City,State,Zip: SAN BERNARDINO, CA 92410-6701
 EPA ID: CAL000342500
 Contact Name: DUNG HYUNH
 Contact Address: 1180 E 9TH ST STE B13
 Contact City,State,Zip: SAN BERNARDINO, CA 92410-6701
 Contact Telephone: 909-381-0945
 Contact Fax: Not reported
 Contact Email: Not reported
 Contact Title: Not reported
 EPA Region: 09
 Land Type: Not reported

Map ID
 Direction
 Distance
 Elevation

MAP FINDINGS

Site

Database(s)

EDR ID Number
 EPA ID Number

D&L AUTO REPAIR (Continued)

1024822999

Federal Waste Generator Description:	Not a generator, verified
Non-Notifier:	Not reported
Biennial Report Cycle:	Not reported
Accessibility:	Not reported
Active Site Indicator:	Handler Activities
State District Owner:	Not reported
State District:	Not reported
Mailing Address:	1180 E 9TH ST STE B13
Mailing City,State,Zip:	SAN BERNARDINO, CA 92410-6701
Owner Name:	DUNG HYUNH
Owner Type:	Other
Operator Name:	DUNG HYUNH
Operator Type:	Other
Short-Term Generator Activity:	No
Importer Activity:	No
Mixed Waste Generator:	No
Transporter Activity:	No
Transfer Facility Activity:	No
Recycler Activity with Storage:	No
Small Quantity On-Site Burner Exemption:	No
Smelting Melting and Refining Furnace Exemption:	No
Underground Injection Control:	No
Off-Site Waste Receipt:	No
Universal Waste Indicator:	Yes
Universal Waste Destination Facility:	Yes
Federal Universal Waste:	No
Active Site Fed-Reg Treatment Storage and Disposal Facility:	Not reported
Active Site Converter Treatment storage and Disposal Facility:	Not reported
Active Site State-Reg Treatment Storage and Disposal Facility:	Not reported
Active Site State-Reg Handler:	---
Federal Facility Indicator:	Not reported
Hazardous Secondary Material Indicator:	N
Sub-Part K Indicator:	Not reported
Commercial TSD Indicator:	No
Treatment Storage and Disposal Type:	Not reported
2018 GPRA Permit Baseline:	Not on the Baseline
2018 GPRA Renewals Baseline:	Not on the Baseline
Permit Renewals Workload Universe:	Not reported
Permit Workload Universe:	Not reported
Permit Progress Universe:	Not reported
Post-Closure Workload Universe:	Not reported
Closure Workload Universe:	Not reported
202 GPRA Corrective Action Baseline:	No
Corrective Action Workload Universe:	No
Subject to Corrective Action Universe:	No
Non-TSDFs Where RCRA CA has Been Imposed Universe:	No
TSDFs Potentially Subject to CA Under 3004 (u)/(v) Universe:	No
TSDFs Only Subject to CA under Discretionary Auth Universe:	No
Corrective Action Priority Ranking:	No NCAPS ranking
Environmental Control Indicator:	No
Institutional Control Indicator:	No
Human Exposure Controls Indicator:	N/A
Groundwater Controls Indicator:	N/A
Operating TSDF Universe:	Not reported
Full Enforcement Universe:	Not reported
Significant Non-Complier Universe:	No
Unaddressed Significant Non-Complier Universe:	No

Map ID
Direction
Distance
Elevation

MAP FINDINGS

Site

Database(s)

EDR ID Number
EPA ID Number

D&L AUTO REPAIR (Continued)

1024822999

Addressed Significant Non-Complier Universe: No
Significant Non-Complier With a Compliance Schedule Universe: No
Financial Assurance Required: Not reported
Handler Date of Last Change: 2018-09-05 20:31:17.0
Recognized Trader-Importer: No
Recognized Trader-Exporter: No
Importer of Spent Lead Acid Batteries: No
Exporter of Spent Lead Acid Batteries: No
Recycler Activity Without Storage: No
Manifest Broker: No
Sub-Part P Indicator: No

Handler - Owner Operator:

Owner/Operator Indicator: Owner
Owner/Operator Name: DUNG HYUNH
Legal Status: Other
Date Became Current: Not reported
Date Ended Current: Not reported
Owner/Operator Address: 1180 E 9TH ST STE B13
Owner/Operator City,State,Zip: SAN BERNARDINO, CA 92410-6701
Owner/Operator Telephone: 909-381-0945
Owner/Operator Telephone Ext: Not reported
Owner/Operator Fax: Not reported
Owner/Operator Email: Not reported

Owner/Operator Indicator: Operator
Owner/Operator Name: DUNG HYUNH
Legal Status: Other
Date Became Current: Not reported
Date Ended Current: Not reported
Owner/Operator Address: 1180 E 9TH ST STE B13
Owner/Operator City,State,Zip: SAN BERNARDINO, CA 92410-6701
Owner/Operator Telephone: 909-381-0945
Owner/Operator Telephone Ext: Not reported
Owner/Operator Fax: Not reported
Owner/Operator Email: Not reported

Historic Generators:

Receive Date: 2009-04-22 00:00:00.0
Handler Name: D&L AUTO REPAIR
Federal Waste Generator Description: Not a generator, verified
State District Owner: Not reported
Large Quantity Handler of Universal Waste: No
Recognized Trader Importer: No
Recognized Trader Exporter: No
Spent Lead Acid Battery Importer: No
Spent Lead Acid Battery Exporter: No
Current Record: Yes
Non Storage Recycler Activity: Not reported
Electronic Manifest Broker: Not reported

List of NAICS Codes and Descriptions:

NAICS Code: 811111
NAICS Description: GENERAL AUTOMOTIVE REPAIR

Map ID
 Direction
 Distance
 Elevation

MAP FINDINGS

Site

Database(s)

EDR ID Number
 EPA ID Number

D&L AUTO REPAIR (Continued)

1024822999

Facility Has Received Notices of Violations:
 Violations: No Violations Found

Evaluation Action Summary:
 Evaluations: No Evaluations Found

C22
NNW
 < 1/8
 0.026 mi.
 138 ft.

GRANADOS BODY SHOP
1180 E 9TH ST UNIT A-24
SAN BERNARDINO, CA 92410

RCRA NonGen / NLR

1024866284
CAL000434868

Site 16 of 16 in cluster C

Relative:
Lower
Actual:
1067 ft.

RCRA NonGen / NLR:	
Date Form Received by Agency:	2018-04-10 00:00:00.0
Handler Name:	GRANADOS BODY SHOP
Handler Address:	1180 E 9TH ST UNIT A-24
Handler City,State,Zip:	SAN BERNARDINO, CA 92410
EPA ID:	CAL000434868
Contact Name:	ANTONIO GRANADOS
Contact Address:	1180 E 9TH ST UNIT A-24
Contact City,State,Zip:	SAN BERNARDINO, CA 92410
Contact Telephone:	909-841-3445
Contact Fax:	Not reported
Contact Email:	GRANADOS068G@GMAIL.COM
Contact Title:	Not reported
EPA Region:	09
Land Type:	Not reported
Federal Waste Generator Description:	Not a generator, verified
Non-Notifier:	Not reported
Biennial Report Cycle:	Not reported
Accessibility:	Not reported
Active Site Indicator:	Handler Activities
State District Owner:	Not reported
State District:	Not reported
Mailing Address:	1180 E 9TH ST UNIT A-24
Mailing City,State,Zip:	SAN BERNARDINO, CA 92410
Owner Name:	ANTONIO GRANADOS
Owner Type:	Other
Operator Name:	ANTONIO GRANADOS
Operator Type:	Other
Short-Term Generator Activity:	No
Importer Activity:	No
Mixed Waste Generator:	No
Transporter Activity:	No
Transfer Facility Activity:	No
Recycler Activity with Storage:	No
Small Quantity On-Site Burner Exemption:	No
Smelting Melting and Refining Furnace Exemption:	No
Underground Injection Control:	No
Off-Site Waste Receipt:	No
Universal Waste Indicator:	Yes
Universal Waste Destination Facility:	Yes
Federal Universal Waste:	No
Active Site Fed-Reg Treatment Storage and Disposal Facility:	Not reported
Active Site Converter Treatment storage and Disposal Facility:	Not reported
Active Site State-Reg Treatment Storage and Disposal Facility:	Not reported

Map ID
 Direction
 Distance
 Elevation

MAP FINDINGS

Site

Database(s)

EDR ID Number
 EPA ID Number

GRANADOS BODY SHOP (Continued)

1024866284

Active Site State-Reg Handler:	---
Federal Facility Indicator:	Not reported
Hazardous Secondary Material Indicator:	N
Sub-Part K Indicator:	Not reported
Commercial TSD Indicator:	No
Treatment Storage and Disposal Type:	Not reported
2018 GPRA Permit Baseline:	Not on the Baseline
2018 GPRA Renewals Baseline:	Not on the Baseline
Permit Renewals Workload Universe:	Not reported
Permit Workload Universe:	Not reported
Permit Progress Universe:	Not reported
Post-Closure Workload Universe:	Not reported
Closure Workload Universe:	Not reported
202 GPRA Corrective Action Baseline:	No
Corrective Action Workload Universe:	No
Subject to Corrective Action Universe:	No
Non-TSDs Where RCRA CA has Been Imposed Universe:	No
TSDs Potentially Subject to CA Under 3004 (u)/(v) Universe:	No
TSDs Only Subject to CA under Discretionary Auth Universe:	No
Corrective Action Priority Ranking:	No NCAPS ranking
Environmental Control Indicator:	No
Institutional Control Indicator:	No
Human Exposure Controls Indicator:	N/A
Groundwater Controls Indicator:	N/A
Operating TSDF Universe:	Not reported
Full Enforcement Universe:	Not reported
Significant Non-Complier Universe:	No
Unaddressed Significant Non-Complier Universe:	No
Addressed Significant Non-Complier Universe:	No
Significant Non-Complier With a Compliance Schedule Universe:	No
Financial Assurance Required:	Not reported
Handler Date of Last Change:	2018-09-07 19:37:50.0
Recognized Trader-Importer:	No
Recognized Trader-Exporter:	No
Importer of Spent Lead Acid Batteries:	No
Exporter of Spent Lead Acid Batteries:	No
Recycler Activity Without Storage:	No
Manifest Broker:	No
Sub-Part P Indicator:	No

Handler - Owner Operator:

Owner/Operator Indicator:	Owner
Owner/Operator Name:	ANTONIO GRANADOS
Legal Status:	Other
Date Became Current:	Not reported
Date Ended Current:	Not reported
Owner/Operator Address:	1697 W HIGHLAND AVE STE 55
Owner/Operator City,State,Zip:	SAN BERNARDINO, CA 92410
Owner/Operator Telephone:	909-841-3445
Owner/Operator Telephone Ext:	Not reported
Owner/Operator Fax:	Not reported
Owner/Operator Email:	Not reported

Owner/Operator Indicator:	Operator
Owner/Operator Name:	ANTONIO GRANADOS
Legal Status:	Other

Map ID
Direction
Distance
Elevation

MAP FINDINGS

Site

Database(s)

EDR ID Number
EPA ID Number

GRANADOS BODY SHOP (Continued)

1024866284

Date Became Current: Not reported
Date Ended Current: Not reported
Owner/Operator Address: 1180 E 9TH ST UNIT A-24
Owner/Operator City,State,Zip: SAN BERNARDINO, CA 92410
Owner/Operator Telephone: 909-841-3445
Owner/Operator Telephone Ext: Not reported
Owner/Operator Fax: Not reported
Owner/Operator Email: Not reported

Historic Generators:

Receive Date: 2018-04-10 00:00:00
Handler Name: GRANADOS BODY SHOP
Federal Waste Generator Description: Not a generator, verified
State District Owner: Not reported
Large Quantity Handler of Universal Waste: No
Recognized Trader Importer: No
Recognized Trader Exporter: No
Spent Lead Acid Battery Importer: No
Spent Lead Acid Battery Exporter: No
Current Record: Yes
Non Storage Recycler Activity: Not reported
Electronic Manifest Broker: Not reported

List of NAICS Codes and Descriptions:

NAICS Code: 811121
NAICS Description: AUTOMOTIVE BODY, PAINT, AND INTERIOR REPAIR AND MAINTENANCE

Facility Has Received Notices of Violations:

Violations: No Violations Found

Evaluation Action Summary:

Evaluations: No Evaluations Found

D23
NNE
< 1/8
0.031 mi.
164 ft.

**JACK FERGUSON
908 TIPPECANOE
SAN BERNARDINO, CA 92410**

**SWEEPS UST S101591153
CA FID UST N/A**

Site 1 of 3 in cluster D

**Relative:
Higher**

SWEEPS UST:

**Actual:
1069 ft.**

Name: JACK FERGUSON
Address: 908 TIPPECANOE
City: SAN BERNARDINO
Status: Not reported
Comp Number: 10360
Number: Not reported
Board Of Equalization: 44-020261
Referral Date: Not reported
Action Date: Not reported
Created Date: Not reported
Owner Tank Id: Not reported
SWRCB Tank Id: 36-000-010360-000001
Tank Status: Not reported
Capacity: 1
Active Date: Not reported

Map ID
Direction
Distance
Elevation

MAP FINDINGS

Site

Database(s)

EDR ID Number
EPA ID Number

JACK FERGUSON (Continued)

S101591153

Tank Use: UNKNOWN
STG: PRODUCT
Content: WASTE OIL
Number Of Tanks: 1

CA FID UST:

Facility ID: 36001915
Regulated By: UTKNI
Regulated ID: Not reported
Cortese Code: Not reported
SIC Code: Not reported
Facility Phone: Not reported
Mail To: Not reported
Mailing Address: 908 TIPPECANOE
Mailing Address 2: Not reported
Mailing City,St,Zip: SAN BERNARDINO 92410
Contact: Not reported
Contact Phone: Not reported
DUNs Number: Not reported
NPDES Number: Not reported
EPA ID: Not reported
Comments: Not reported
Status: Inactive

D24
NNE
< 1/8
0.031 mi.
164 ft.

ORBIT STATIONS INC.
908 TIPPECANOE AVE
SAN BERNARDINO, CA 92410

LUST **S102434716**
Cortese **N/A**
HIST CORTESE
CERS

Site 2 of 3 in cluster D

Relative:
Higher
Actual:
1069 ft.

LUST:
Name: ORBIT STATIONS INC.
Address: 908 TIPPECANOE AVE
City,State,Zip: SAN BERNARDINO, CA 92410
Lead Agency: SAN BERNARDINO COUNTY
Case Type: LUST Cleanup Site
Geo Track: http://geotracker.waterboards.ca.gov/profile_report.asp?global_id=T0607100172
Global Id: T0607100172
Latitude: 34.0842946
Longitude: -117.2597676
Status: Completed - Case Closed
Status Date: 02/20/1990
Case Worker: Not reported
RB Case Number: 083601435T
Local Agency: Not reported
File Location: Local Agency
Local Case Number: 87060
Potential Media Affect: Soil
Potential Contaminants of Concern: Gasoline
Site History: Not reported

LUST:
Global Id: T0607100172
Contact Type: Regional Board Caseworker
Contact Name: PATRICIA HANNON
Organization Name: SANTA ANA RWQCB (REGION 8)
Address: 3737 MAIN STREET, SUITE 500
City: RIVERSIDE

Map ID
Direction
Distance
Elevation

MAP FINDINGS

Site

Database(s)

EDR ID Number
EPA ID Number

ORBIT STATIONS INC. (Continued)

S102434716

Email: patricia.hannon@waterboards.ca.gov
Phone Number: Not reported

LUST:

Global Id: T0607100172
Action Type: ENFORCEMENT
Date: 02/20/1990
Action: Closure/No Further Action Letter

Global Id: T0607100172
Action Type: Other
Date: 03/02/1990
Action: Leak Reported

LUST:

Global Id: T0607100172
Status: Open - Case Begin Date
Status Date: 02/05/1990

Global Id: T0607100172
Status: Open - Site Assessment
Status Date: 02/05/1990

Global Id: T0607100172
Status: Completed - Case Closed
Status Date: 02/20/1990

LUST REG 8:

Name: ORBIT STATIONS INC.
Address: 908 TIPPECANOE AVE
City: SAN BERNARDINO
Region: 8
County: San Bernardino
Regional Board: Santa Ana Region
Facility Status: Case Closed
Case Number: 083601435T
Local Case Num: 87060
Case Type: Soil only
Substance: Gasoline
Qty Leaked: Not reported
Abate Method: Not reported
Cross Street: BENEDICT
Enf Type: CLOS
Funding: Not reported
How Discovered: Not reported
How Stopped: Not reported
Leak Cause: Not reported
Leak Source: Not reported
Global ID: T0607100172
How Stopped Date: Not reported
Enter Date: 2/11/1990
Date Confirmation of Leak Began: Not reported
Date Preliminary Assessment Began: Not reported
Discover Date: Not reported
Enforcement Date: 1/1/1965

Map ID
Direction
Distance
Elevation

MAP FINDINGS

Site

Database(s)

EDR ID Number
EPA ID Number

ORBIT STATIONS INC. (Continued)

S102434716

Close Date: 2/20/1990
Date Prelim Assessment Workplan Submitted: Not reported
Date Pollution Characterization Began: 2/5/1990
Date Remediation Plan Submitted: Not reported
Date Remedial Action Underway: Not reported
Date Post Remedial Action Monitoring: Not reported
Enter Date: 2/11/1990
GW Qualifies: Not reported
Soil Qualifies: Not reported
Operator: Not reported
Facility Contact: Not reported
Interim: Not reported
Oversite Program: LUST
Latitude: 34.1160904
Longitude: -117.2612074
MTBE Date: Not reported
Max MTBE GW: Not reported
MTBE Concentration: 0
Max MTBE Soil: Not reported
MTBE Fuel: 1
MTBE Tested: Site NOT Tested for MTBE.Includes Unknown and Not Analyzed.
MTBE Class: *
Staff: PAH
Staff Initials: Not reported
Lead Agency: Local Agency
Local Agency: 36000L
Hydr Basin #: UPPER SANTA ANA VALL
Beneficial: Not reported
Priority: Not reported
Cleanup Fund Id: Not reported
Work Suspended: Not reported
Summary: Not reported

CORTESE:

Name: ORBIT STATIONS INC.
Address: 908 TIPPECANOE AVE
City,State,Zip: SAN BERNARDINO, CA 92410
Region: CORTESE
Envirostor Id: Not reported
Global ID: T0607100172
Site/Facility Type: LUST CLEANUP SITE
Cleanup Status: COMPLETED - CASE CLOSED
Status Date: Not reported
Site Code: Not reported
Latitude: Not reported
Longitude: Not reported
Owner: Not reported
Enf Type: Not reported
Swat R: Not reported
Flag: active
Order No: Not reported
Waste Discharge System No: Not reported
Effective Date: Not reported
Region 2: Not reported
WID Id: Not reported
Solid Waste Id No: Not reported
Waste Management Uit Name: Not reported

Map ID
Direction
Distance
Elevation

MAP FINDINGS

Site

Database(s)

EDR ID Number
EPA ID Number

ORBIT STATIONS INC. (Continued)

S102434716

File Name: Active Open

HIST CORTESE:

edr_fname: ORBIT STATIONS INC.
edr_fadd1: 908 TIPPECANOE
City,State,Zip: SAN BERNARDINO, CA 92410
Region: CORTESE
Facility County Code: 36
Reg By: LTNKA
Reg Id: 083601435T

CERS:

Name: ORBIT STATIONS INC.
Address: 908 TIPPECANOE AVE
City,State,Zip: SAN BERNARDINO, CA 92410
Site ID: 256073
CERS ID: T0607100172
CERS Description: Leaking Underground Storage Tank Cleanup Site

Affiliation:

Affiliation Type Desc: Regional Board Caseworker
Entity Name: PATRICIA HANNON - SANTA ANA RWQCB (REGION 8)
Entity Title: Not reported
Affiliation Address: 3737 MAIN STREET, SUITE 500
Affiliation City: RIVERSIDE
Affiliation State: CA
Affiliation Country: Not reported
Affiliation Zip: Not reported
Affiliation Phone: Not reported

E25
SSE
< 1/8
0.036 mi.
191 ft.

ABANDONED UST - TIPPECANOE
7607 N TIPPECANOE ST
SAN BERNARDINO, CA 92410

San Bern. Co. Permit S126349517
N/A

Site 1 of 6 in cluster E

Relative:
Higher

San Bern. Co. Permit:

Actual:
1070 ft.

Name: ABANDONED UST - TIPPECANOE
Address: 7607 N TIPPECANOE ST
City,State,Zip: SAN BERNARDINO, CA 92410
Region: SAN BERNARDINO
Facility ID: FA0000135
Owner: MARC RIVIELLO
Permit Number: PT0011997
Permit Category: ABANDONED UST ANNUAL INSPECTION (PER TANK)
Facility Status: ACTIVE
Expiration Date: 03/31/2014

Name: ABANDONED UST - TIPPECANOE
Address: 7607 N TIPPECANOE ST
City,State,Zip: SAN BERNARDINO, CA 92410
Region: SAN BERNARDINO
Facility ID: FA0000135
Owner: MARC RIVIELLO
Permit Number: PT0011998
Permit Category: ABANDONED UST ANNUAL INSPECTION (PER TANK)

Map ID
Direction
Distance
Elevation

MAP FINDINGS

Site

Database(s)

EDR ID Number
EPA ID Number

ABANDONED UST - TIPPECANOE (Continued)

S126349517

Facility Status: ACTIVE
Expiration Date: 03/31/2014

Name: ABANDONED UST - TIPPECANOE
Address: 7607 N TIPPECANOE ST
City,State,Zip: SAN BERNARDINO, CA 92410
Region: SAN BERNARDINO
Facility ID: FA0000135
Owner: MARC RIVIELLO
Permit Number: PT0011999
Permit Category: ABANDONED UST ANNUAL INSPECTION (PER TANK)
Facility Status: ACTIVE
Expiration Date: 03/31/2014

Name: ABANDONED UST - TIPPECANOE
Address: 7607 N TIPPECANOE ST
City,State,Zip: SAN BERNARDINO, CA 92410
Region: SAN BERNARDINO
Facility ID: FA0000135
Owner: MARC RIVIELLO
Permit Number: PT0012000
Permit Category: ABANDONED UST ANNUAL INSPECTION (PER TANK)
Facility Status: ACTIVE
Expiration Date: 03/31/2014

Name: ABANDONED UST - TIPPECANOE
Address: 7607 N TIPPECANOE ST
City,State,Zip: SAN BERNARDINO, CA 92410
Region: SAN BERNARDINO
Facility ID: FA0000135
Owner: MARC RIVIELLO
Permit Number: PT0015315
Permit Category: CE INITIAL FEE
Facility Status: INACTIVE
Expiration Date: 03/31/2014

Name: ABANDONED UST - TIPPECANOE
Address: 7607 N TIPPECANOE ST
City,State,Zip: SAN BERNARDINO, CA 92410
Region: SAN BERNARDINO
Facility ID: FA0000135
Owner: MARC RIVIELLO
Permit Number: PT0002423
Permit Category: HAZMAT HANDLER, UST ONLY - PER YEAR
Facility Status: INACTIVE
Expiration Date: 03/31/2014

Name: ABANDONED UST - TIPPECANOE
Address: 7607 N TIPPECANOE ST
City,State,Zip: SAN BERNARDINO, CA 92410
Region: SAN BERNARDINO
Facility ID: FA0000135
Owner: MARC RIVIELLO
Permit Number: PT0015316
Permit Category: CE ANNUAL FEE
Facility Status: INACTIVE
Expiration Date: 03/31/2007

Map ID
Direction
Distance
Elevation

MAP FINDINGS

Site

Database(s)

EDR ID Number
EPA ID Number

E26
SSE
< 1/8
0.036 mi.
191 ft.

CALIFORNIA TARGET ENTERPRISES
7607 TIPPE CANOE ST
SAN BERNARDINO, CA 92410

EDR Hist Auto 1020560662
N/A

Relative:
Higher

EDR Hist Auto

Actual:
1070 ft.

Year:	Name:	Type:
1987	ARMOUR OIL COMPANY	Gasoline Service Stations
1988	CALIFORNIA TARGET ENTERPRISES	Gasoline Service Stations
1989	CALIFORNIA TARGET ENTERPRISES	Gasoline Service Stations
1990	CALIFORNIA TARGET ENTERPRISES	Gasoline Service Stations
1991	CALIFORNIA TARGET ENTERPRISES	Gasoline Service Stations
1992	CALIFORNIA TARGET ENTERPRISES	Gasoline Service Stations
1993	CALIFORNIA TARGET ENTERPRISES	Gasoline Service Stations
1994	TIPPECANOE AUTO PARTS	General Automotive Repair Shops
1994	CALIFORNIA TARGET ENTERPRISES	Gasoline Service Stations
1995	TIPPECANOE AUTO PARTS	General Automotive Repair Shops
1995	CALIFORNIA TARGET ENTERPRISES	Gasoline Service Stations
1996	TIPPECANOE AUTO PARTS	General Automotive Repair Shops
1997	TIPPECANOE AUTO PARTS	General Automotive Repair Shops
1998	TIPPECANOE AUTO PARTS	General Automotive Repair Shops

E27
SSE
< 1/8
0.036 mi.
191 ft.

ABANDONED UST - TIPPECANOE
7607 TIPPECANOE ST
SAN BERNARDINO, CA 92410

UST U004320244
N/A

Relative:
Higher

UST:

Actual:
1070 ft.

Name:	ABANDONED UST - TIPPECANOE
Address:	7607 TIPPECANOE ST
City,State,Zip:	SAN BERNARDINO, CA 92410
Facility ID:	FA0000135
Permitting Agency:	San Bernardino County Fire Department
Latitude:	34.115557
Longitude:	-117.260823

E28
SSE
< 1/8
0.036 mi.
191 ft.

ABANDONED UST - TIPPECANOE
7607 TIPPECANOE ST
SAN BERNARDINO, CA 92410

CERS TANKS S123506195
N/A

Relative:
Higher

CERS TANKS:

Actual:
1070 ft.

Name:	ABANDONED UST - TIPPECANOE
Address:	7607 TIPPECANOE ST
City,State,Zip:	SAN BERNARDINO, CA 92410
Site ID:	2567
CERS ID:	10034269
CERS Description:	Underground Storage Tank

Violations:

Site ID:	2567
Site Name:	ABANDONED UST - TIPPECANOE
Violation Date:	05-14-2020
Citation:	HSC 6.7 25284 - California Health and Safety Code, Chapter 6.7, Section(s) 25284

Map ID
Direction
Distance
Elevation

MAP FINDINGS

Site

Database(s)

EDR ID Number
EPA ID Number

ABANDONED UST - TIPPECANOE (Continued)

S123506195

Violation Description: Failure to obtain a valid permit to operate from the UPA including but not limited to unpaid permit fees.
Violation Notes: Operating permits not current.
Violation Division: San Bernardino County Fire Department
Violation Program: UST
Violation Source: CERS

Site ID: 2567
Site Name: ABANDONED UST - TIPPECANOE
Violation Date: 06-10-2014
Citation: HSC 6.7 25298 - California Health and Safety Code, Chapter 6.7, Section(s) 25298

Violation Description: Failure to comply with temporary closure requirements.
Violation Notes: Not reported
Violation Division: San Bernardino County Fire Department
Violation Program: UST
Violation Source: CERS

Site ID: 2567
Site Name: ABANDONED UST - TIPPECANOE
Violation Date: 06-26-2015
Citation: HSC 6.7 25298 - California Health and Safety Code, Chapter 6.7, Section(s) 25298

Violation Description: Failure to comply with temporary closure requirements.
Violation Notes: Not reported
Violation Division: San Bernardino County Fire Department
Violation Program: UST
Violation Source: CERS

Site ID: 2567
Site Name: ABANDONED UST - TIPPECANOE
Violation Date: 01-31-2017
Citation: HSC 6.7 25298 - California Health and Safety Code, Chapter 6.7, Section(s) 25298

Violation Description: UST system was abandoned or not properly closed, or failure to comply with all permanent closure requirements.
Violation Notes: Not reported
Violation Division: San Bernardino County Fire Department
Violation Program: UST
Violation Source: CERS

Site ID: 2567
Site Name: ABANDONED UST - TIPPECANOE
Violation Date: 05-22-2018
Citation: HSC 6.7 25298 - California Health and Safety Code, Chapter 6.7, Section(s) 25298

Violation Description: Failure to comply with temporary closure requirements.
Violation Notes: DURING ANNUAL INSPECTION, OBSERVED EVIDENCE THAT TANK SYSTEMS STILL PRESENT ONSITE (FILL PIPES, UDC ISLANDS, ETC)
Violation Division: San Bernardino County Fire Department
Violation Program: UST
Violation Source: CERS

Site ID: 2567
Site Name: ABANDONED UST - TIPPECANOE
Violation Date: 06-10-2014
Citation: HSC 6.7 25298 - California Health and Safety Code, Chapter 6.7,

Map ID
Direction
Distance
Elevation

MAP FINDINGS

Site

Database(s)

EDR ID Number
EPA ID Number

ABANDONED UST - TIPPECANOE (Continued)

S123506195

Section(s) 25298
Violation Description: UST system was abandoned or not properly closed, or failure to comply with all permanent closure requirements.
Violation Notes: Not reported
Violation Division: San Bernardino County Fire Department
Violation Program: UST
Violation Source: CERS

Site ID: 2567
Site Name: ABANDONED UST - TIPPECANOE
Violation Date: 05-22-2018
Citation: HSC 6.7 25298 - California Health and Safety Code, Chapter 6.7, Section(s) 25298
Violation Description: Failure to comply with all permanent closure requirements.
Violation Notes: DURING ANNUAL INSPECTION, OBSERVED EVIDENCE THAT TANK SYSTEMS STILL PRESENT ONSITE (FILL PIPES, UDC ISLANDS, ETC)
Violation Division: San Bernardino County Fire Department
Violation Program: UST
Violation Source: CERS

Site ID: 2567
Site Name: ABANDONED UST - TIPPECANOE
Violation Date: 06-26-2015
Citation: HSC 6.7 25298 - California Health and Safety Code, Chapter 6.7, Section(s) 25298
Violation Description: UST system was abandoned or not properly closed, or failure to comply with all permanent closure requirements.
Violation Notes: Not reported
Violation Division: San Bernardino County Fire Department
Violation Program: UST
Violation Source: CERS

Site ID: 2567
Site Name: ABANDONED UST - TIPPECANOE
Violation Date: 01-31-2017
Citation: HSC 6.7 25298 - California Health and Safety Code, Chapter 6.7, Section(s) 25298
Violation Description: Failure to comply with temporary closure requirements.
Violation Notes: Not reported
Violation Division: San Bernardino County Fire Department
Violation Program: UST
Violation Source: CERS

Site ID: 2567
Site Name: ABANDONED UST - TIPPECANOE
Violation Date: 05-14-2020
Citation: HSC 6.7 25298 - California Health and Safety Code, Chapter 6.7, Section(s) 25298
Violation Description: Failure to comply with all permanent closure requirements.
Violation Notes: Tanks abandoned onsite, not being monitored.
Violation Division: San Bernardino County Fire Department
Violation Program: UST
Violation Source: CERS

Site ID: 2567
Site Name: ABANDONED UST - TIPPECANOE
Violation Date: 01-31-2017

Map ID
Direction
Distance
Elevation

MAP FINDINGS

Site

Database(s)

EDR ID Number
EPA ID Number

ABANDONED UST - TIPPECANOE (Continued)

S123506195

Citation: HSC 6.7 25284 - California Health and Safety Code, Chapter 6.7, Section(s) 25284
Violation Description: Failure to obtain a valid permit to operate from the CUPA.
Violation Notes: Not reported
Violation Division: San Bernardino County Fire Department
Violation Program: UST
Violation Source: CERS

Evaluation:
Eval General Type: Compliance Evaluation Inspection
Eval Date: 01-31-2017
Violations Found: Yes
Eval Type: Routine done by local agency
Eval Notes: ANNUAL INSPECTION ABANDONED USTS
Eval Division: San Bernardino County Fire Department
Eval Program: UST
Eval Source: CERS

Eval General Type: Compliance Evaluation Inspection
Eval Date: 05-14-2020
Violations Found: Yes
Eval Type: Routine done by local agency
Eval Notes: ABANDONED UST INSPECTION
Eval Division: San Bernardino County Fire Department
Eval Program: UST
Eval Source: CERS

Eval General Type: Compliance Evaluation Inspection
Eval Date: 05-22-2018
Violations Found: Yes
Eval Type: Routine done by local agency
Eval Notes: ANNUAL INSPECTION
Eval Division: San Bernardino County Fire Department
Eval Program: UST
Eval Source: CERS

Eval General Type: Compliance Evaluation Inspection
Eval Date: 06-10-2014
Violations Found: Yes
Eval Type: Routine done by local agency
Eval Notes: ABANDONED TANK- UST
Eval Division: San Bernardino County Fire Department
Eval Program: UST
Eval Source: CERS

Eval General Type: Compliance Evaluation Inspection
Eval Date: 06-26-2015
Violations Found: Yes
Eval Type: Routine done by local agency
Eval Notes: ABANDONED UST- UST INSPECTION
Eval Division: San Bernardino County Fire Department
Eval Program: UST
Eval Source: CERS

Enforcement Action:
Site ID: 2567

Map ID
Direction
Distance
Elevation

MAP FINDINGS

Site

Database(s)

EDR ID Number
EPA ID Number

ABANDONED UST - TIPPECANOE (Continued)

S123506195

Site Name: ABANDONED UST - TIPPECANOE
Site Address: 7607 TIPPECANOE ST
Site City: SAN BERNARDINO
Site Zip: 92410
Enf Action Date: 01-22-2001
Enf Action Type: Referral to Other
Enf Action Description: Referral to Other
Enf Action Notes: NOTICE OF LIEN RECORD- 20010022734 .
Enf Action Division: San Bernardino County Fire Department
Enf Action Program: UNSPEC
Enf Action Source: CERS

Site ID: 2567
Site Name: ABANDONED UST - TIPPECANOE
Site Address: 7607 TIPPECANOE ST
Site City: SAN BERNARDINO
Site Zip: 92410
Enf Action Date: 01-31-2017
Enf Action Type: Notice of Violation (Unified Program)
Enf Action Description: Notice of Violation Issued by the Inspector at the Time of Inspection
Enf Action Notes: Not reported
Enf Action Division: San Bernardino County Fire Department
Enf Action Program: UST
Enf Action Source: CERS

Site ID: 2567
Site Name: ABANDONED UST - TIPPECANOE
Site Address: 7607 TIPPECANOE ST
Site City: SAN BERNARDINO
Site Zip: 92410
Enf Action Date: 06-10-2014
Enf Action Type: Notice of Violation (Unified Program)
Enf Action Description: Notice of Violation Issued by the Inspector at the Time of Inspection
Enf Action Notes: Not reported
Enf Action Division: San Bernardino County Fire Department
Enf Action Program: UST
Enf Action Source: CERS

Site ID: 2567
Site Name: ABANDONED UST - TIPPECANOE
Site Address: 7607 TIPPECANOE ST
Site City: SAN BERNARDINO
Site Zip: 92410
Enf Action Date: 06-26-2015
Enf Action Type: Notice of Violation (Unified Program)
Enf Action Description: Notice of Violation Issued by the Inspector at the Time of Inspection
Enf Action Notes: Not reported
Enf Action Division: San Bernardino County Fire Department
Enf Action Program: UST
Enf Action Source: CERS

Affiliation:
Affiliation Type Desc: UST Tank Operator
Entity Name: Marc Riviello
Entity Title: Not reported
Affiliation Address: P.O. Box 905
Affiliation City: Redwood City

Map ID
Direction
Distance
Elevation

MAP FINDINGS

Site

Database(s)

EDR ID Number
EPA ID Number

ABANDONED UST - TIPPECANOE (Continued)

S123506195

Affiliation State: CA
Affiliation Country: United States
Affiliation Zip: 94064
Affiliation Phone: (650) 885-6510

Affiliation Type Desc: UST Tank Owner
Entity Name: Marc Riviello
Entity Title: Not reported
Affiliation Address: P.O. Box 905
Affiliation City: Redwood City
Affiliation State: CA
Affiliation Country: United States
Affiliation Zip: 94064
Affiliation Phone: (650) 885-6510

Affiliation Type Desc: Environmental Contact
Entity Name: Marc Riviello
Entity Title: Not reported
Affiliation Address: P.O. Box 905
Affiliation City: Redwood City
Affiliation State: CA
Affiliation Country: Not reported
Affiliation Zip: 94064
Affiliation Phone: Not reported

Affiliation Type Desc: Legal Owner
Entity Name: Marc Riviello
Entity Title: Not reported
Affiliation Address: P.O. Box 905
Affiliation City: Redwood City
Affiliation State: CA
Affiliation Country: United States
Affiliation Zip: 94064
Affiliation Phone: (650) 885-6510

Affiliation Type Desc: CUPA District
Entity Name: San Bernardino County Fire
Entity Title: Not reported
Affiliation Address: 620 South E Street
Affiliation City: San Bernardino
Affiliation State: CA
Affiliation Country: Not reported
Affiliation Zip: 92415-0153
Affiliation Phone: (909) 386-8401

Affiliation Type Desc: Facility Mailing Address
Entity Name: Mailing Address
Entity Title: Not reported
Affiliation Address: 7607 TIPPECANOE STREET
Affiliation City: SAN BERNARDINO
Affiliation State: CA
Affiliation Country: Not reported
Affiliation Zip: 92410
Affiliation Phone: Not reported

Affiliation Type Desc: Operator
Entity Name: Marc Riviello

Map ID
 Direction
 Distance
 Elevation

MAP FINDINGS

Site

Database(s)

EDR ID Number
 EPA ID Number

ABANDONED UST - TIPPECANOE (Continued)

S123506195

Entity Title: Not reported
 Affiliation Address: Not reported
 Affiliation City: Not reported
 Affiliation State: Not reported
 Affiliation Country: Not reported
 Affiliation Zip: Not reported
 Affiliation Phone: (650) 885-6510

Affiliation Type Desc: Parent Corporation
 Entity Name: Abandoned UST - Riviello
 Entity Title: Not reported
 Affiliation Address: Not reported
 Affiliation City: Not reported
 Affiliation State: Not reported
 Affiliation Country: Not reported
 Affiliation Zip: Not reported
 Affiliation Phone: Not reported

Affiliation Type Desc: UST Property Owner Name
 Entity Name: Marc Riviello
 Entity Title: Not reported
 Affiliation Address: P.O. Box 905
 Affiliation City: Redwood City
 Affiliation State: CA
 Affiliation Country: United States
 Affiliation Zip: 94064
 Affiliation Phone: (650) 885-6510

E29
SSE
 < 1/8
 0.036 mi.
 191 ft.

ARMOUR OIL COMPANY
7607 TIPPECANOE
SAN BERNARDINO, CA 92410

HIST UST **U001576154**
N/A

Site 5 of 6 in cluster E

Relative:
Higher
Actual:
1070 ft.

HIST UST:
 Name: ARMOUR OIL COMPANY
 Address: 7607 TIPPECANOE
 City,State,Zip: SAN BERNARDINO, CA 92410
 File Number: 00029956
 URL: <http://geotracker.waterboards.ca.gov/ustpdfs/pdf/00029956.pdf>
 Region: STATE
 Facility ID: 0000008741
 Facility Type: Gas Station
 Other Type: Not reported
 Contact Name: JACK SHOUSE
 Telephone: 7148841624
 Owner Name: ARMOUR OIL COMPANY
 Owner Address: 3500 ESTUDILLO ST.
 Owner City,St,Zip: SAN DIEGO, CA 92110
 Total Tanks: 0003

Tank Num: 001
 Container Num: 68-1
 Year Installed: Not reported
 Tank Capacity: 00007500
 Tank Used for: PRODUCT
 Type of Fuel: REGULAR

Map ID
Direction
Distance
Elevation

MAP FINDINGS

Site

Database(s)

EDR ID Number
EPA ID Number

ARMOUR OIL COMPANY (Continued)

U001576154

Container Construction Thickness: Not reported
Leak Detection: Stock Inventor

Tank Num: 002
Container Num: 68-2
Year Installed: Not reported
Tank Capacity: 00007500
Tank Used for: PRODUCT
Type of Fuel: UNLEADED
Container Construction Thickness: Not reported
Leak Detection: Stock Inventor

Tank Num: 003
Container Num: 68-3
Year Installed: Not reported
Tank Capacity: 00007500
Tank Used for: PRODUCT
Type of Fuel: UNLEADED
Container Construction Thickness: Not reported
Leak Detection: Stock Inventor

[Click here for Geo Tracker PDF:](#)

E30
SSE
< 1/8
0.036 mi.
191 ft.

ARMOUR OIL COMPANY
7607 TIPPECANOE
SAN BERNARDINO, CA 92410

SWEEPS UST **S101629419**
CA FID UST **N/A**

Site 6 of 6 in cluster E

Relative:
Higher
Actual:
1070 ft.

SWEEPS UST:
Name: ARMOUR OIL COMPANY
Address: 7607 TIPPECANOE
City: SAN BERNARDINO
Status: Active
Comp Number: 8741
Number: 9
Board Of Equalization: 44-003363
Referral Date: 07-28-92
Action Date: 07-28-92
Created Date: 02-29-88
Owner Tank Id: 68-1
SWRCB Tank Id: 36-000-008741-000001
Tank Status: A
Capacity: 7500
Active Date: 08-26-88
Tank Use: M.V. FUEL
STG: P
Content: LEADED
Number Of Tanks: 3

Name: ARMOUR OIL COMPANY
Address: 7607 TIPPECANOE
City: SAN BERNARDINO
Status: Active
Comp Number: 8741
Number: 9
Board Of Equalization: 44-003363
Referral Date: 07-28-92

Map ID
Direction
Distance
Elevation

MAP FINDINGS

Site

Database(s)

EDR ID Number
EPA ID Number

ARMOUR OIL COMPANY (Continued)

S101629419

Action Date: 07-28-92
Created Date: 02-29-88
Owner Tank Id: 68-2
SWRCB Tank Id: 36-000-008741-000002
Tank Status: A
Capacity: 7500
Active Date: 08-26-88
Tank Use: M.V. FUEL
STG: P
Content: REG UNLEADED
Number Of Tanks: Not reported

Name: ARMOUR OIL COMPANY
Address: 7607 TIPPECANOE
City: SAN BERNARDINO
Status: Active
Comp Number: 8741
Number: 9
Board Of Equalization: 44-003363
Referral Date: 07-28-92
Action Date: 07-28-92
Created Date: 02-29-88
Owner Tank Id: 68-3
SWRCB Tank Id: 36-000-008741-000003
Tank Status: A
Capacity: 7500
Active Date: 08-26-88
Tank Use: M.V. FUEL
STG: P
Content: REG UNLEADED
Number Of Tanks: Not reported

CA FID UST:

Facility ID: 36008460
Regulated By: UTNKA
Regulated ID: 00008741
Cortese Code: Not reported
SIC Code: Not reported
Facility Phone: Not reported
Mail To: Not reported
Mailing Address: 7607 TIPPECANOE
Mailing Address 2: Not reported
Mailing City,St,Zip: SAN BERNARDINO 92410
Contact: Not reported
Contact Phone: Not reported
DUNs Number: Not reported
NPDES Number: Not reported
EPA ID: Not reported
Comments: Not reported
Status: Active

MAP FINDINGS

Map ID
Direction
Distance
Elevation

Site

Database(s)

EDR ID Number
EPA ID Number

D31
NE
< 1/8
0.048 mi.
255 ft.

KALSER V E GAS STA
1232 9TH ST E
SAN BERNARDINO, CA

Site 3 of 3 in cluster D

EDR Hist Auto

1014167205
N/A

Relative:
Higher

EDR Hist Auto

Actual:
1070 ft.

Year: Name:
1949 KALSER V E GAS STA

Type:
GASOLINE STATIONS

F32
South
< 1/8
0.091 mi.
480 ft.

GIBSON OVERSEAS DC
7776 TIPPECANOE AVE
SAN BERNARDINO, CA 92410

Site 1 of 2 in cluster F

CERS HAZ WASTE
San Bern. Co. Permit
CERS

S109598502
N/A

Relative:
Lower

CERS HAZ WASTE:

Actual:
1067 ft.

Name: GIBSON OVERSEAS DC
Address: 7776 TIPPECANOE AVE
City,State,Zip: SAN BERNARDINO, CA 92410
Site ID: 43934
CERS ID: 10312315
CERS Description: Hazardous Waste Generator

San Bern. Co. Permit:

Name: GIBSON OVERSEAS DC
Address: 7776 TIPPECANOE AVE
City,State,Zip: SAN BERNARDINO, CA 92410
Region: SAN BERNARDINO
Facility ID: FA0017551
Owner: GIBSON OVERSEAS DC
Permit Number: PT0037774
Permit Category: SMALL QUANTITY GENERATOR
Facility Status: ACTIVE
Expiration Date: 10/31/2021

Name: GIBSON OVERSEAS DC
Address: 7776 TIPPECANOE AVE
City,State,Zip: SAN BERNARDINO, CA 92410
Region: SAN BERNARDINO
Facility ID: FA0017551
Owner: GIBSON OVERSEAS DC
Permit Number: PT0037775
Permit Category: HAZARDOUS MATERIALS 4-10 CHEMICALS
Facility Status: ACTIVE
Expiration Date: 10/31/2021

Name: LEGGETT & PLATT/SYNDICATE SYSTEMS
Address: 7776 TIPPECANOE AVE
City,State,Zip: SAN BERNARDINO, CA 92410
Region: SAN BERNARDINO
Facility ID: FA0013928
Owner: LEGGETT & PLATT
Permit Number: PT0024499
Permit Category: HAZARDOUS MATERIALS 1-3 CHEMICALS SPECIAL
Facility Status: INACTIVE
Expiration Date: 09/30/2018

Map ID
Direction
Distance
Elevation

MAP FINDINGS

Site

Database(s)

EDR ID Number
EPA ID Number

GIBSON OVERSEAS DC (Continued)

S109598502

Name: NORTHGATE #11
Address: 7776 TIPPECANOE ST
City,State,Zip: SAN BERNARDINO, CA 92408
Region: SAN BERNARDINO
Facility ID: FA0013460
Owner: HW NORTHGATE #11 LP
Permit Number: PT0023731
Permit Category: HAZMAT HANDLER 0-10 EMPLOYEES
Facility Status: INACTIVE
Expiration Date: 09/30/2011

Name: CENTERGATE DISTRIBUTION CENTER
Address: 7776 TIPPECANOE AVE
City,State,Zip: SAN BERNARDINO, CA 92410
Region: SAN BERNARDINO
Facility ID: FA0011680
Owner: HIGGINS DEVELOPMENT PARTNERS
Permit Number: PT0021903
Permit Category: HAZMAT HANDLER 0-10 EMPLOYEES
Facility Status: INACTIVE
Expiration Date: 07/31/2010

CERS:

Name: GIBSON OVERSEAS DC
Address: 7776 TIPPECANOE AVE
City,State,Zip: SAN BERNARDINO, CA 92410
Site ID: 43934
CERS ID: 10312315
CERS Description: Chemical Storage Facilities

Violations:

Site ID: 43934
Site Name: GIBSON OVERSEAS DC
Violation Date: 08-25-2017
Citation: HSC 6.95 25507 - California Health and Safety Code, Chapter 6.95, Section(s) 25507
Violation Description: Failure to adequately establish and implement a business plan when storing/handling a hazardous material at or above reportable quantities.
Violation Notes: Returned to compliance on 03/14/2018.
Violation Division: San Bernardino County Fire Department
Violation Program: HMRRP
Violation Source: CERS

Site ID: 43934
Site Name: GIBSON OVERSEAS DC
Violation Date: 09-17-2014
Citation: HSC 6.95 25508(d) - California Health and Safety Code, Chapter 6.95, Section(s) 25508(d)
Violation Description: Failure to complete and/or electronically submit a business plan when storing/handling a hazardous material at or above reportable quantities.
Violation Notes: Returned to compliance on 08/25/2017.
Violation Division: San Bernardino County Fire Department
Violation Program: HMRRP
Violation Source: CERS

Map ID
Direction
Distance
Elevation

MAP FINDINGS

Site

Database(s)

EDR ID Number
EPA ID Number

GIBSON OVERSEAS DC (Continued)

S109598502

Site ID: 43934
Site Name: GIBSON OVERSEAS DC
Violation Date: 08-25-2017
Citation: HSC 6.5 Multiple - California Health and Safety Code, Chapter 6.5, Section(s) Multiple
Violation Description: Hazardous Waste Generator Program - Administration/Documentation - General
Violation Notes: Returned to compliance on 09/28/2017. Failure to obtain a CUPA Hazardous Waste Generator Permit (SBCC 23.0602(b)(1)).
Violation Division: San Bernardino County Fire Department
Violation Program: HW
Violation Source: CERS

Site ID: 43934
Site Name: GIBSON OVERSEAS DC
Violation Date: 08-25-2017
Citation: HSC 6.5 Multiple - California Health and Safety Code, Chapter 6.5, Section(s) Multiple
Violation Description: Hazardous Waste Generator Program - Operations/Maintenance - General
Violation Notes: Returned to compliance on 08/25/2017. Failure to label hazardous waste containers (CCR 66262.34(f)(3))
Violation Division: San Bernardino County Fire Department
Violation Program: HW
Violation Source: CERS

Site ID: 43934
Site Name: GIBSON OVERSEAS DC
Violation Date: 08-25-2017
Citation: HSC 6.5 Multiple - California Health and Safety Code, Chapter 6.5, Section(s) Multiple
Violation Description: Hazardous Waste Generator Program - Operations/Maintenance - General
Violation Notes: Returned to compliance on 08/25/2017. Failure to complete hazardous waste labels (CCR 66262.34(f)(3))
Violation Division: San Bernardino County Fire Department
Violation Program: HW
Violation Source: CERS

Site ID: 43934
Site Name: GIBSON OVERSEAS DC
Violation Date: 08-25-2017
Citation: HSC 6.5 Multiple - California Health and Safety Code, Chapter 6.5, Section(s) Multiple
Violation Description: Hazardous Waste Generator Program - Administration/Documentation - General
Violation Notes: Returned to compliance on 08/25/2017. Failure to obtain an EPA ID Number (CCR 66262.12(a)) Failure to obtain/maintain an active EPA ID Number. A facility or individual shall not treat, store, dispose of, transport, or offer for transportation a Hazardous Waste unless an EPA ID Number has been obtained. (CCR 66262.12(a))
Violation Division: San Bernardino County Fire Department
Violation Program: HW
Violation Source: CERS

Site ID: 43934
Site Name: GIBSON OVERSEAS DC
Violation Date: 12-04-2017
Citation: HSC 6.95 25508(a)(1) - California Health and Safety Code, Chapter

Map ID
Direction
Distance
Elevation

MAP FINDINGS

Site

Database(s)

EDR ID Number
EPA ID Number

GIBSON OVERSEAS DC (Continued)

S109598502

Violation Description: 6.95, Section(s) 25508(a)(1)
Failure to complete and electronically submit a business plan when storing/handling a hazardous material at or above reportable quantities.

Violation Notes: Returned to compliance on 03/14/2018. NON INSPECTION RELATED VIOLATION

Violation Division: San Bernardino County Fire Department

Violation Program: HMRRP

Violation Source: CERS

Site ID: 43934

Site Name: GIBSON OVERSEAS DC

Violation Date: 08-25-2017

Citation: HSC 6.95 25508(a)(1) - California Health and Safety Code, Chapter 6.95, Section(s) 25508(a)(1)

Violation Description: Failure to complete and electronically submit a business plan when storing/handling a hazardous material at or above reportable quantities.

Violation Notes: Returned to compliance on 03/14/2018.

Violation Division: San Bernardino County Fire Department

Violation Program: HMRRP

Violation Source: CERS

Site ID: 43934

Site Name: GIBSON OVERSEAS DC

Violation Date: 08-25-2017

Citation: HSC 6.5 25250.22 - California Health and Safety Code, Chapter 6.5, Section(s) 25250.22

Violation Description: Failure to properly manage used oil and/or fuel filters in accordance with the requirements.

Violation Notes: Returned to compliance on 08/25/2017.

Violation Division: San Bernardino County Fire Department

Violation Program: HW

Violation Source: CERS

Site ID: 43934

Site Name: GIBSON OVERSEAS DC

Violation Date: 08-25-2017

Citation: HSC 6.5 Multiple - California Health and Safety Code, Chapter 6.5, Section(s) Multiple

Violation Description: Hazardous Waste Generator Program - Operations/Maintenance - General

Violation Notes: Returned to compliance on 08/25/2017. Failure to note accumulation start date on labels (CCR 66262.34(f)(2))

Violation Division: San Bernardino County Fire Department

Violation Program: HW

Violation Source: CERS

Site ID: 43934

Site Name: GIBSON OVERSEAS DC

Violation Date: 08-25-2017

Citation: HSC 6.5 Multiple - California Health and Safety Code, Chapter 6.5, Section(s) Multiple

Violation Description: Hazardous Waste Generator Program - Operations/Maintenance - General

Violation Notes: Returned to compliance on 03/14/2018. Failure to establish a Contingency Plan (CCR 66265.51(a))

Violation Division: San Bernardino County Fire Department

Violation Program: HW

Violation Source: CERS

Map ID
Direction
Distance
Elevation

MAP FINDINGS

Site

Database(s)

EDR ID Number
EPA ID Number

GIBSON OVERSEAS DC (Continued)

S109598502

Site ID: 43934
Site Name: GIBSON OVERSEAS DC
Violation Date: 06-03-2020
Citation: HSC 6.5 25160.2 - California Health and Safety Code, Chapter 6.5, Section(s) 25160.2
Violation Description: Failure of a generator of hazardous waste that meets the conditions to be transported on a consolidated manifest to comply with one or more of the required consolidated manifesting procedures and retain copies of receipts for three years.
Violation Notes: Returned to compliance on 06/04/2020. OBSERVATION: At time of inspection, the consolidated manifests were not made available for review. CORRECTIVE ACTION: Submit 3 years worth of waste manifests to this Division.
Violation Division: San Bernardino County Fire Department
Violation Program: HW
Violation Source: CERS

Site ID: 43934
Site Name: GIBSON OVERSEAS DC
Violation Date: 08-25-2017
Citation: Un-Specified
Violation Description: Business Plan Program - Administration/Documentation - General Local Ordinance
Violation Notes: Returned to compliance on 09/28/2017. Failure to obtain a CUPA Hazardous Materials Handler permit (SBCC 23.0602(a))
Violation Division: San Bernardino County Fire Department
Violation Program: HMRRP
Violation Source: CERS

Site ID: 43934
Site Name: GIBSON OVERSEAS DC
Violation Date: 09-17-2014
Citation: HSC 6.95 25507 - California Health and Safety Code, Chapter 6.95, Section(s) 25507
Violation Description: Failure to adequately establish and implement a business plan when storing/handling a hazardous material at or above reportable quantities.
Violation Notes: Returned to compliance on 08/25/2017.
Violation Division: San Bernardino County Fire Department
Violation Program: HMRRP
Violation Source: CERS

Site ID: 43934
Site Name: GIBSON OVERSEAS DC
Violation Date: 06-03-2020
Citation: HSC 6.95 25508(a)(1) - California Health and Safety Code, Chapter 6.95, Section(s) 25508(a)(1)
Violation Description: Failure to annually review and electronically certify that the business plan is complete and accurate on or before the annual due date.
Violation Notes: Returned to compliance on 06/15/2020. OBSERVATION: At time of inspection, the last complete Business Plan was submitted to CERS on 2/26/18. CORRECTIVE ACTION: Review and certify the business plan annually.
Violation Division: San Bernardino County Fire Department
Violation Program: HMRRP
Violation Source: CERS

MAP FINDINGS

GIBSON OVERSEAS DC (Continued)

S109598502

Evaluation:
Eval General Type: Compliance Evaluation Inspection
Eval Date: 06-03-2020
Violations Found: Yes
Eval Type: Routine done by local agency
Eval Notes: Not reported
Eval Division: San Bernardino County Fire Department
Eval Program: HMRRP
Eval Source: CERS

Eval General Type: Compliance Evaluation Inspection
Eval Date: 06-03-2020
Violations Found: Yes
Eval Type: Routine done by local agency
Eval Notes: Not reported
Eval Division: San Bernardino County Fire Department
Eval Program: HW
Eval Source: CERS

Eval General Type: Other/Unknown
Eval Date: 08-25-2017
Violations Found: No
Eval Type: Other, not routine, done by local agency
Eval Notes: Not reported
Eval Division: San Bernardino County Fire Department
Eval Program: HMRRP
Eval Source: CERS

Eval General Type: Compliance Evaluation Inspection
Eval Date: 08-25-2017
Violations Found: Yes
Eval Type: Routine done by local agency
Eval Notes: Not reported
Eval Division: San Bernardino County Fire Department
Eval Program: HMRRP
Eval Source: CERS

Eval General Type: Compliance Evaluation Inspection
Eval Date: 08-25-2017
Violations Found: Yes
Eval Type: Routine done by local agency
Eval Notes: Not reported
Eval Division: San Bernardino County Fire Department
Eval Program: HW
Eval Source: CERS

Eval General Type: Compliance Evaluation Inspection
Eval Date: 09-17-2014
Violations Found: Yes
Eval Type: Routine done by local agency
Eval Notes: INSPECT
Eval Division: San Bernardino County Fire Department
Eval Program: HMRRP
Eval Source: CERS

Eval General Type: Other/Unknown
Eval Date: 12-04-2017

Map ID
Direction
Distance
Elevation

MAP FINDINGS

Site

Database(s)

EDR ID Number
EPA ID Number

GIBSON OVERSEAS DC (Continued)

S109598502

Violations Found: Yes
Eval Type: Other, not routine, done by local agency
Eval Notes: CERS ENFORCEMENT PROJECT - ENTER VIOLATION
Eval Division: San Bernardino County Fire Department
Eval Program: HMRRP
Eval Source: CERS

Enforcement Action:
Site ID: 43934
Site Name: GIBSON OVERSEAS DC
Site Address: 7776 TIPPECANOE AVE
Site City: SAN BERNARDINO
Site Zip: 92410
Enf Action Date: 09-17-2014
Enf Action Type: Notice of Violation (Unified Program)
Enf Action Description: Notice of Violation Issued by the Inspector at the Time of Inspection
Enf Action Notes: Not reported
Enf Action Division: San Bernardino County Fire Department
Enf Action Program: HMRRP
Enf Action Source: CERS

Coordinates:
Site ID: 43934
Facility Name: GIBSON OVERSEAS DC
Env Int Type Code: HMBP
Program ID: 10312315
Coord Name: Not reported
Ref Point Type Desc: Center of a facility or station.
Latitude: 34.113500
Longitude: -117.261040

Affiliation:
Affiliation Type Desc: Environmental Contact
Entity Name: MARK WALTERS
Entity Title: Not reported
Affiliation Address: 2410 YATES AVENUE
Affiliation City: COMMERCE
Affiliation State: CA
Affiliation Country: Not reported
Affiliation Zip: 90040
Affiliation Phone: Not reported

Affiliation Type Desc: CUPA District
Entity Name: San Bernardino County Fire
Entity Title: Not reported
Affiliation Address: 620 South E Street
Affiliation City: San Bernardino
Affiliation State: CA
Affiliation Country: Not reported
Affiliation Zip: 92415-0153
Affiliation Phone: (909) 386-8401

Affiliation Type Desc: Identification Signer
Entity Name: Michael Joko
Entity Title: DC MANAGER
Affiliation Address: Not reported

Map ID
Direction
Distance
Elevation

MAP FINDINGS

Site

Database(s)

EDR ID Number
EPA ID Number

GIBSON OVERSEAS DC (Continued)

S109598502

Affiliation City:	Not reported
Affiliation State:	Not reported
Affiliation Country:	Not reported
Affiliation Zip:	Not reported
Affiliation Phone:	Not reported
Affiliation Type Desc:	Facility Mailing Address
Entity Name:	Mailing Address
Entity Title:	Not reported
Affiliation Address:	7776 TIPPECANOE AVENUE
Affiliation City:	SAN BERNARDINO
Affiliation State:	CA
Affiliation Country:	Not reported
Affiliation Zip:	92410
Affiliation Phone:	Not reported
Affiliation Type Desc:	Legal Owner
Entity Name:	GIBSON OVERSEAS DC
Entity Title:	Not reported
Affiliation Address:	2410 YATES AVENUE
Affiliation City:	COMMERCE
Affiliation State:	CA
Affiliation Country:	United States
Affiliation Zip:	90040
Affiliation Phone:	(323) 832-8900
Affiliation Type Desc:	Parent Corporation
Entity Name:	Gibson Overseas
Entity Title:	Not reported
Affiliation Address:	Not reported
Affiliation City:	Not reported
Affiliation State:	Not reported
Affiliation Country:	Not reported
Affiliation Zip:	Not reported
Affiliation Phone:	Not reported
Affiliation Type Desc:	Document Preparer
Entity Name:	Michael Joko
Entity Title:	Not reported
Affiliation Address:	Not reported
Affiliation City:	Not reported
Affiliation State:	Not reported
Affiliation Country:	Not reported
Affiliation Zip:	Not reported
Affiliation Phone:	Not reported
Affiliation Type Desc:	Operator
Entity Name:	GIBSON OVERSEAS DC
Entity Title:	Not reported
Affiliation Address:	Not reported
Affiliation City:	Not reported
Affiliation State:	Not reported
Affiliation Country:	Not reported
Affiliation Zip:	Not reported
Affiliation Phone:	(323) 832-8900

Map ID
 Direction
 Distance
 Elevation

MAP FINDINGS

Site

Database(s)

EDR ID Number
 EPA ID Number

Map ID Direction Distance Elevation	Site	Database(s)	EDR ID Number EPA ID Number
F33 South < 1/8 0.091 mi. 480 ft.	GIBSON OVERSEAS 7776 TIPPECANOE AVE SAN BERNARDINO, CA 92410 Site 2 of 2 in cluster F	RCRA NonGen / NLR	1024862291 CAL000430804
Relative: Lower	RCRA NonGen / NLR:		
Actual: 1067 ft.	Date Form Received by Agency:	GIBSON OVERSEAS	2017-09-18 00:00:00.0
	Handler Name:		
	Handler Address:		7776 TIPPECANOE AVE
	Handler City,State,Zip:		SAN BERNARDINO, CA 92410
	EPA ID:		CAL000430804
	Contact Name:		MICHAEL JOKO
	Contact Address:		7776 TIPPECANOE AVE
	Contact City,State,Zip:		SAN BERNARDINO, CA 92410
	Contact Telephone:		213-455-4807
	Contact Fax:		Not reported
	Contact Email:		MICHAELJ@GIBSONUSA.COM
	Contact Title:		Not reported
	EPA Region:		09
	Land Type:		Not reported
	Federal Waste Generator Description:		Not a generator, verified
	Non-Notifier:		Not reported
	Biennial Report Cycle:		Not reported
	Accessibility:		Not reported
	Active Site Indicator:		Handler Activities
	State District Owner:		Not reported
	State District:		Not reported
	Mailing Address:		2410 YATES AVE
	Mailing City,State,Zip:		COMMERCE, CA 90040
	Owner Name:		GIBSON OVERSEAS
	Owner Type:		Other
	Operator Name:		MICHAEL JOKO
	Operator Type:		Other
	Short-Term Generator Activity:		No
	Importer Activity:		No
	Mixed Waste Generator:		No
	Transporter Activity:		No
	Transfer Facility Activity:		No
	Recycler Activity with Storage:		No
	Small Quantity On-Site Burner Exemption:		No
	Smelting Melting and Refining Furnace Exemption:		No
	Underground Injection Control:		No
	Off-Site Waste Receipt:		No
	Universal Waste Indicator:		Yes
	Universal Waste Destination Facility:		Yes
	Federal Universal Waste:		No
	Active Site Fed-Reg Treatment Storage and Disposal Facility:		Not reported
	Active Site Converter Treatment storage and Disposal Facility:		Not reported
	Active Site State-Reg Treatment Storage and Disposal Facility:		Not reported
	Active Site State-Reg Handler:		---
	Federal Facility Indicator:		Not reported
	Hazardous Secondary Material Indicator:		N
	Sub-Part K Indicator:		Not reported
	Commercial TSD Indicator:		No
	Treatment Storage and Disposal Type:		Not reported
	2018 GPRA Permit Baseline:		Not on the Baseline
	2018 GPRA Renewals Baseline:		Not on the Baseline
	Permit Renewals Workload Universe:		Not reported

Map ID
Direction
Distance
Elevation

MAP FINDINGS

Site

Database(s)

EDR ID Number
EPA ID Number

GIBSON OVERSEAS (Continued)

1024862291

Permit Workload Universe:	Not reported
Permit Progress Universe:	Not reported
Post-Closure Workload Universe:	Not reported
Closure Workload Universe:	Not reported
202 GPRA Corrective Action Baseline:	No
Corrective Action Workload Universe:	No
Subject to Corrective Action Universe:	No
Non-TSDFs Where RCRA CA has Been Imposed Universe:	No
TSDFs Potentially Subject to CA Under 3004 (u)/(v) Universe:	No
TSDFs Only Subject to CA under Discretionary Auth Universe:	No
Corrective Action Priority Ranking:	No NCAPS ranking
Environmental Control Indicator:	No
Institutional Control Indicator:	No
Human Exposure Controls Indicator:	N/A
Groundwater Controls Indicator:	N/A
Operating TSDF Universe:	Not reported
Full Enforcement Universe:	Not reported
Significant Non-Complier Universe:	No
Unaddressed Significant Non-Complier Universe:	No
Addressed Significant Non-Complier Universe:	No
Significant Non-Complier With a Compliance Schedule Universe:	No
Financial Assurance Required:	Not reported
Handler Date of Last Change:	2018-09-07 19:36:38.0
Recognized Trader-Importer:	No
Recognized Trader-Exporter:	No
Importer of Spent Lead Acid Batteries:	No
Exporter of Spent Lead Acid Batteries:	No
Recycler Activity Without Storage:	No
Manifest Broker:	No
Sub-Part P Indicator:	No

Handler - Owner Operator:

Owner/Operator Indicator:	Operator
Owner/Operator Name:	MICHAEL JOKO
Legal Status:	Other
Date Became Current:	Not reported
Date Ended Current:	Not reported
Owner/Operator Address:	7776 TIPPECANOE AVE
Owner/Operator City,State,Zip:	SAN BERNARDINO, CA 92410
Owner/Operator Telephone:	213-455-4807
Owner/Operator Telephone Ext:	Not reported
Owner/Operator Fax:	Not reported
Owner/Operator Email:	Not reported

Owner/Operator Indicator:	Owner
Owner/Operator Name:	GIBSON OVERSEAS
Legal Status:	Other
Date Became Current:	Not reported
Date Ended Current:	Not reported
Owner/Operator Address:	2410 YATES AVE
Owner/Operator City,State,Zip:	COMMERCE, CA 90040
Owner/Operator Telephone:	323-832-8900
Owner/Operator Telephone Ext:	Not reported
Owner/Operator Fax:	Not reported
Owner/Operator Email:	Not reported

Map ID
Direction
Distance
Elevation

MAP FINDINGS

Site

Database(s)

EDR ID Number
EPA ID Number

GIBSON OVERSEAS (Continued)

1024862291

Historic Generators:

Receive Date: 2017-09-18 00:00:00.0
Handler Name: GIBSON OVERSEAS
Federal Waste Generator Description: Not a generator, verified
State District Owner: Not reported
Large Quantity Handler of Universal Waste: No
Recognized Trader Importer: No
Recognized Trader Exporter: No
Spent Lead Acid Battery Importer: No
Spent Lead Acid Battery Exporter: No
Current Record: Yes
Non Storage Recycler Activity: Not reported
Electronic Manifest Broker: Not reported

List of NAICS Codes and Descriptions:

NAICS Code: 56299
NAICS Description: ALL OTHER WASTE MANAGEMENT SERVICES

Facility Has Received Notices of Violations:

Violations: No Violations Found

Evaluation Action Summary:

Evaluations: No Evaluations Found

G34
WNW
< 1/8
0.103 mi.
545 ft.

ROYAL APPLIANCE MFG CO
927 E 9TH ST
SAN BERNARDINO, CA 92408

San Bern. Co. Permit **S110326701**
CERS **N/A**

Site 1 of 2 in cluster G

Relative:
Lower
Actual:
1064 ft.

San Bern. Co. Permit:
Name: ROYAL APPLIANCE MFG CO
Address: 927 E 9TH ST
City,State,Zip: SAN BERNARDINO, CA 92408
Region: SAN BERNARDINO
Facility ID: FA0013182
Owner: ROYAL APPLIANCE MFG CO
Permit Number: PT0023195
Permit Category: HAZARDOUS MATERIALS 1-3 CHEMICALS SPECIAL
Facility Status: ACTIVE
Expiration Date: 05/31/2021

CERS:

Name: ROYAL APPLIANCE MFG CO
Address: 927 E 9TH ST
City,State,Zip: SAN BERNARDINO, CA 92408
Site ID: 400955
CERS ID: 10311250
CERS Description: Chemical Storage Facilities

Violations:

Site ID: 400955
Site Name: ROYAL APPLIANCE MFG CO
Violation Date: 04-09-2019
Citation: HSC 6.95 25508.1(a)-(f) - California Health and Safety Code, Chapter

Map ID
Direction
Distance
Elevation

MAP FINDINGS

Site

Database(s)

EDR ID Number
EPA ID Number

ROYAL APPLIANCE MFG CO (Continued)

S110326701

Violation Description: 6.95, Section(s) 25508.1(a)-(f)
Failure to electronically update business plan within 30 days of any one of the following events: A 100 percent or more increase in the quantity of a previously disclosed material. Any handling of a previously undisclosed hazardous materials at or above reportable quantities. A change of business address, business ownership, or business name. A substantial change in the handler's operations that requires modification to any portion of the business plan.

Violation Notes: OBSERVATION: Hazardous materials were observed on site that are not listed in the most current CERS inventory or are listed in lesser quantities. The Site Map must show the storage locations of propane tanks & diesel fuel drums, locations of all emergency response equipment (fire extinguishers/eye wash stations), and locations of all storm/sewer drains on site. The emergency response plan currently lists 909-386-8401 as the emergency contact number for the local CUPA; this number must be changed to either 909-386-8425 or 800-33-TOXIC. CORRECTIVE ACTION: Submit a signed statement that updated Business Plan elements have been submitted into CERS.

Violation Division: San Bernardino County Fire Department
Violation Program: HMRRP
Violation Source: CERS

Site ID: 400955
Site Name: ROYAL APPLIANCE MFG CO
Violation Date: 04-09-2019
Citation: HSC 6.95 25508(a)(1) - California Health and Safety Code, Chapter 6.95, Section(s) 25508(a)(1)

Violation Description: Failure to annually review and electronically certify that the business plan is complete and accurate on or before the annual due date.

Violation Notes: OBSERVATION: The last Business Plan update submitted by this facility is dated 1/3/2017. CORRECTIVE ACTION: Submit a signed statement that a Business Plan update has been submitted into CERS.

Violation Division: San Bernardino County Fire Department
Violation Program: HMRRP
Violation Source: CERS

Evaluation:
Eval General Type: Compliance Evaluation Inspection
Eval Date: 04-07-2016
Violations Found: No
Eval Type: Routine done by local agency
Eval Notes: HANDLER C01
Eval Division: San Bernardino County Fire Department
Eval Program: HMRRP
Eval Source: CERS

Eval General Type: Compliance Evaluation Inspection
Eval Date: 04-09-2019
Violations Found: Yes
Eval Type: Routine done by local agency
Eval Notes: ROUTINE HANDLER INSPECTION-ROYAL APPLIANCE
Eval Division: San Bernardino County Fire Department
Eval Program: HMRRP
Eval Source: CERS

Map ID
Direction
Distance
Elevation

MAP FINDINGS

Site

Database(s)

EDR ID Number
EPA ID Number

ROYAL APPLIANCE MFG CO (Continued)

S110326701

Affiliation:

Affiliation Type Desc: Operator
Entity Name: Ross Verrocchi
Entity Title: Not reported
Affiliation Address: Not reported
Affiliation City: Not reported
Affiliation State: Not reported
Affiliation Country: Not reported
Affiliation Zip: Not reported
Affiliation Phone: (909) 437-2462

Affiliation Type Desc: Parent Corporation
Entity Name: ROYAL APPLIANCE MFG CO
Entity Title: Not reported
Affiliation Address: Not reported
Affiliation City: Not reported
Affiliation State: Not reported
Affiliation Country: Not reported
Affiliation Zip: Not reported
Affiliation Phone: Not reported

Affiliation Type Desc: CUPA District
Entity Name: San Bernardino County Fire
Entity Title: Not reported
Affiliation Address: 620 South E Street
Affiliation City: San Bernardino
Affiliation State: CA
Affiliation Country: Not reported
Affiliation Zip: 92415-0153
Affiliation Phone: (909) 386-8401

Affiliation Type Desc: Identification Signer
Entity Name: Elisa C Chapin
Entity Title: EHS Manager
Affiliation Address: Not reported
Affiliation City: Not reported
Affiliation State: Not reported
Affiliation Country: Not reported
Affiliation Zip: Not reported
Affiliation Phone: Not reported

Affiliation Type Desc: Document Preparer
Entity Name: Elisa C Chapin
Entity Title: Not reported
Affiliation Address: Not reported
Affiliation City: Not reported
Affiliation State: Not reported
Affiliation Country: Not reported
Affiliation Zip: Not reported
Affiliation Phone: Not reported

Affiliation Type Desc: Facility Mailing Address
Entity Name: Mailing Address
Entity Title: Not reported
Affiliation Address: 927 E 9TH ST
Affiliation City: SAN BERNARDINO
Affiliation State: CA

Map ID
 Direction
 Distance
 Elevation

MAP FINDINGS

Site

Database(s)

EDR ID Number
 EPA ID Number

ROYAL APPLIANCE MFG CO (Continued)

S110326701

Affiliation Country:	Not reported
Affiliation Zip:	92408
Affiliation Phone:	Not reported
Affiliation Type Desc:	Legal Owner
Entity Name:	ROYAL APPLIANCE MFG CO
Entity Title:	Not reported
Affiliation Address:	927 E 9TH ST
Affiliation City:	SAN BERNARDINO
Affiliation State:	CA
Affiliation Country:	United States
Affiliation Zip:	92408
Affiliation Phone:	(440) 996-2802
Affiliation Type Desc:	Environmental Contact
Entity Name:	Elisa Chapin
Entity Title:	Not reported
Affiliation Address:	1400 Salem Rd
Affiliation City:	Cookeville
Affiliation State:	TN
Affiliation Country:	Not reported
Affiliation Zip:	38506
Affiliation Phone:	Not reported

G35
WNW
 < 1/8
 0.103 mi.
 545 ft.

TRI COR BRAUN
927 EAST 9TH ST
SAN BERNARDINO, CA 92410

RCRA NonGen / NLR

1026046039
CAC003052496

Site 2 of 2 in cluster G

Relative:
Lower
Actual:
1064 ft.

RCRA NonGen / NLR:		2020-01-23 00:00:00.0
Date Form Received by Agency:		
Handler Name:	TRI COR BRAUN	
Handler Address:		927 EAST 9TH ST
Handler City,State,Zip:		SAN BERNARDINO, CA 92410
EPA ID:		CAC003052496
Contact Name:		JOHN MIGUEL
Contact Address:		927 EAST 9TH ST
Contact City,State,Zip:		SAN BERNARDINO, CA 92410
Contact Telephone:		224-253-1386
Contact Fax:		Not reported
Contact Email:		JMIGUEL@TRICORBRAUN.COM
Contact Title:		Not reported
EPA Region:		09
Land Type:		Not reported
Federal Waste Generator Description:		Not a generator, verified
Non-Notifier:		Not reported
Biennial Report Cycle:		Not reported
Accessibility:		Not reported
Active Site Indicator:		Not reported
State District Owner:		Not reported
State District:		Not reported
Mailing Address:		927 EAST 9TH ST
Mailing City,State,Zip:		SAN BERNARDINO, CA 92410
Owner Name:		TRI COR BRAUN
Owner Type:		Other
Operator Name:		JOHN MIGUEL

Map ID
 Direction
 Distance
 Elevation

MAP FINDINGS

Site

Database(s)

EDR ID Number
 EPA ID Number

TRI COR BRAUN (Continued)

1026046039

Operator Type:	Other
Short-Term Generator Activity:	No
Importer Activity:	No
Mixed Waste Generator:	No
Transporter Activity:	No
Transfer Facility Activity:	No
Recycler Activity with Storage:	No
Small Quantity On-Site Burner Exemption:	No
Smelting Melting and Refining Furnace Exemption:	No
Underground Injection Control:	No
Off-Site Waste Receipt:	No
Universal Waste Indicator:	No
Universal Waste Destination Facility:	No
Federal Universal Waste:	No
Active Site Fed-Reg Treatment Storage and Disposal Facility:	Not reported
Active Site Converter Treatment storage and Disposal Facility:	Not reported
Active Site State-Reg Treatment Storage and Disposal Facility:	Not reported
Active Site State-Reg Handler:	---
Federal Facility Indicator:	Not reported
Hazardous Secondary Material Indicator:	N
Sub-Part K Indicator:	Not reported
Commercial TSD Indicator:	No
Treatment Storage and Disposal Type:	Not reported
2018 GPRA Permit Baseline:	Not on the Baseline
2018 GPRA Renewals Baseline:	Not on the Baseline
Permit Renewals Workload Universe:	Not reported
Permit Workload Universe:	Not reported
Permit Progress Universe:	Not reported
Post-Closure Workload Universe:	Not reported
Closure Workload Universe:	Not reported
202 GPRA Corrective Action Baseline:	No
Corrective Action Workload Universe:	No
Subject to Corrective Action Universe:	No
Non-TSDs Where RCRA CA has Been Imposed Universe:	No
TSDs Potentially Subject to CA Under 3004 (u)/(v) Universe:	No
TSDs Only Subject to CA under Discretionary Auth Universe:	No
Corrective Action Priority Ranking:	No NCAPS ranking
Environmental Control Indicator:	No
Institutional Control Indicator:	No
Human Exposure Controls Indicator:	N/A
Groundwater Controls Indicator:	N/A
Operating TSDF Universe:	Not reported
Full Enforcement Universe:	Not reported
Significant Non-Complier Universe:	No
Unaddressed Significant Non-Complier Universe:	No
Addressed Significant Non-Complier Universe:	No
Significant Non-Complier With a Compliance Schedule Universe:	No
Financial Assurance Required:	Not reported
Handler Date of Last Change:	2020-02-10 17:53:03.0
Recognized Trader-Importer:	No
Recognized Trader-Exporter:	No
Importer of Spent Lead Acid Batteries:	No
Exporter of Spent Lead Acid Batteries:	No
Recycler Activity Without Storage:	No
Manifest Broker:	No
Sub-Part P Indicator:	No

Map ID
Direction
Distance
Elevation

MAP FINDINGS

Site

Database(s)

EDR ID Number
EPA ID Number

TRI COR BRAUN (Continued)

1026046039

Handler - Owner Operator:

Owner/Operator Indicator:	Owner
Owner/Operator Name:	TRI COR BRAUN
Legal Status:	Other
Date Became Current:	Not reported
Date Ended Current:	Not reported
Owner/Operator Address:	927 EAST 9TH ST
Owner/Operator City,State,Zip:	SAN BERNARDINO, CA 92410
Owner/Operator Telephone:	224-253-1386
Owner/Operator Telephone Ext:	Not reported
Owner/Operator Fax:	Not reported
Owner/Operator Email:	Not reported

Owner/Operator Indicator:	Operator
Owner/Operator Name:	JOHN MIGUEL
Legal Status:	Other
Date Became Current:	Not reported
Date Ended Current:	Not reported
Owner/Operator Address:	927 EAST 9TH ST
Owner/Operator City,State,Zip:	SAN BERNARDINO, CA 92410
Owner/Operator Telephone:	224-253-1386
Owner/Operator Telephone Ext:	Not reported
Owner/Operator Fax:	Not reported
Owner/Operator Email:	Not reported

Historic Generators:

Receive Date:	2020-01-23 00:00:00.0
Handler Name:	TRI COR BRAUN
Federal Waste Generator Description:	Not a generator, verified
State District Owner:	Not reported
Large Quantity Handler of Universal Waste:	No
Recognized Trader Importer:	No
Recognized Trader Exporter:	No
Spent Lead Acid Battery Importer:	No
Spent Lead Acid Battery Exporter:	No
Current Record:	Yes
Non Storage Recycler Activity:	Not reported
Electronic Manifest Broker:	Not reported

List of NAICS Codes and Descriptions:

NAICS Code:	112519
NAICS Description:	OTHER AQUACULTURE

Facility Has Received Notices of Violations:

Violations:	No Violations Found
-------------	---------------------

Evaluation Action Summary:

Evaluations:	No Evaluations Found
--------------	----------------------

Map ID
Direction
Distance
Elevation

MAP FINDINGS

Site

Database(s)

EDR ID Number
EPA ID Number

36
SW
1/8-1/4
0.151 mi.
797 ft.

JERRY BERMAN & SONS
24712 E 6TH ST
SAN BERNARDINO, CA 92410

San Bern. Co. Permit S104767366
N/A

Relative:
Lower

San Bern. Co. Permit:
Name: JERRY BERMAN & SONS
Address: 24712 E 6TH ST
City,State,Zip: SAN BERNARDINO, CA 92410
Region: SAN BERNARDINO
Facility ID: FA0004112
Owner: BERMAN, LOWELL (BUD)
Permit Number: PT0005492
Permit Category: HAZMAT HANDLER 0-10 EMPLOYEES
Facility Status: INACTIVE
Expiration Date: 05/31/2014

Actual:
1060 ft.

37
NNE
1/8-1/4
0.208 mi.
1100 ft.

DDDO BLDG 948
948 SOUTH END
SAN BERNARDINO, CA 92409

HIST UST U001576132
N/A

Relative:
Higher

HIST UST:
Name: DDDO BLDG 948
Address: 948 SOUTH END
City,State,Zip: SAN BERNARDINO, CA 92409
File Number: 0002A97E
URL: <http://geotracker.waterboards.ca.gov/ustpdfs/pdf/0002A97E.pdf>
Region: STATE
Facility ID: 00000006974
Facility Type: Other
Other Type: CIVIL ENGINEERING
Contact Name: JOE LONGO 63 CES
Telephone: 7143823909
Owner Name: US AIR FORCE
Owner Address: NORTON AFB
Owner City,St,Zip: SAN BERNARDINO, CA 92409
Total Tanks: 0001

Tank Num: 001
Container Num: 2208-948-1
Year Installed: Not reported
Tank Capacity: 00003000
Tank Used for: PRODUCT
Type of Fuel: Not reported
Container Construction Thickness: Not reported
Leak Detection: None

Actual:
1074 ft.

[Click here for Geo Tracker PDF:](#)

MAP FINDINGS

Map ID
 Direction
 Distance
 Elevation

Site

Database(s)

EDR ID Number
 EPA ID Number

H38 **LAIDLAW TRANSIT INC**
NW **844 E. 9TH ST**
1/8-1/4 **SAN BERNARDINO, CA**
0.225 mi.
1188 ft. **Site 1 of 6 in cluster H**

AST **A100345876**
 N/A

Relative:
Lower

AST:
 Name: LAIDLAW TRANSIT INC
 Address: 844 E. 9TH ST
 City/Zip: SAN BERNARDINO,
 Certified Unified Program Agencies: San Bernardino
 Owner: LAIDLAW EDUCATION SERVICES
 Total Gallons: 1,400
 CERSID: Not reported
 Facility ID: Not reported
 Business Name: Not reported
 Phone: Not reported
 Fax: Not reported
 Mailing Address: Not reported
 Mailing Address City: Not reported
 Mailing Address State: Not reported
 Mailing Address Zip Code: Not reported
 Operator Name: Not reported
 Operator Phone: Not reported
 Owner Phone: Not reported
 Owner Mail Address: Not reported
 Owner State: Not reported
 Owner Zip Code: Not reported
 Owner Country: Not reported
 Property Owner Name: Not reported
 Property Owner Phone: Not reported
 Property Owner Mailing Address: Not reported
 Property Owner City: Not reported
 Property Owner Stat : Not reported
 Property Owner Zip Code: Not reported
 Property Owner Country: Not reported
 EPAID: Not reported

H39 **FIRST STUDENT**
NW **844 E 9TH ST**
1/8-1/4 **SAN BERNARDINO, CA 92410**
0.225 mi.
1188 ft. **Site 2 of 6 in cluster H**

LUST **U001575929**
CERS HAZ WASTE **N/A**
HIST UST
Cortese
NPDES
San Bern. Co. Permit
CERS

Relative:
Lower

Actual:
1065 ft.

LUST:
 Name: ROESH LINES, INC.
 Address: 844 E 9TH ST
 City,State,Zip: SAN BERNARDINO, CA 92410
 Lead Agency: SAN BERNARDINO COUNTY
 Case Type: LUST Cleanup Site
 Geo Track: http://geotracker.waterboards.ca.gov/profile_report.asp?global_id=T0607100038
 Global Id: T0607100038
 Latitude: 34.117706
 Longitude: -117.26616
 Status: Completed - Case Closed
 Status Date: 07/07/1987
 Case Worker: Not reported
 RB Case Number: 083600328T

Map ID
Direction
Distance
Elevation

MAP FINDINGS

Site

Database(s)

EDR ID Number
EPA ID Number

FIRST STUDENT (Continued)

U001575929

Local Agency: Not reported
File Location: Local Agency
Local Case Number: 87045
Potential Media Affect: Soil
Potential Contaminants of Concern: Diesel, Gasoline
Site History: Not reported

LUST:

Global Id: T0607100038
Contact Type: Regional Board Caseworker
Contact Name: PATRICIA HANNON
Organization Name: SANTA ANA RWQCB (REGION 8)
Address: 3737 MAIN STREET, SUITE 500
City: RIVERSIDE
Email: patricia.hannon@waterboards.ca.gov
Phone Number: Not reported

LUST:

Global Id: T0607100038
Action Type: ENFORCEMENT
Date: 07/07/1987
Action: Closure/No Further Action Letter

Global Id: T0607100038
Action Type: Other
Date: 02/03/1987
Action: Leak Discovery

Global Id: T0607100038
Action Type: Other
Date: 02/03/1987
Action: Leak Stopped

Global Id: T0607100038
Action Type: Other
Date: 02/25/1987
Action: Leak Reported

Global Id: T0607100038
Action Type: REMEDIATION
Date: 05/19/1987
Action: Excavation

LUST:

Global Id: T0607100038
Status: Open - Case Begin Date
Status Date: 02/03/1987

Global Id: T0607100038
Status: Open - Site Assessment
Status Date: 02/26/1987

Global Id: T0607100038
Status: Open - Remediation
Status Date: 05/19/1987

Global Id: T0607100038

Map ID
Direction
Distance
Elevation

MAP FINDINGS

Site

Database(s)

EDR ID Number
EPA ID Number

FIRST STUDENT (Continued)

U001575929

Status: Completed - Case Closed
Status Date: 07/07/1987

CERS HAZ WASTE:

Name: FIRST STUDENT
Address: 844 E 9TH ST
City,State,Zip: SAN BERNARDINO, CA 92410
Site ID: 116696
CERS ID: 10041322
CERS Description: Hazardous Waste Generator

HIST UST:

Name: ROESCH LINES INC
Address: 844 EAST 9TH STREET
City,State,Zip: SAN BERNARDINO, CA 92402
File Number: 0002A52B
URL: <http://geotracker.waterboards.ca.gov/ustpdfs/pdf/0002A52B.pdf>
Region: STATE
Facility ID: 00000013699
Facility Type: Other
Other Type: CHARTER BUS CO.
Contact Name: R. T. COOK
Telephone: 7148854465
Owner Name: ROESCH LINES, INC.
Owner Address: 844 EAST 9TH STREET
Owner City,St,Zip: SAN BERNARDINO, CA 92402
Total Tanks: 0010

Tank Num: 001
Container Num: 001
Year Installed: Not reported
Tank Capacity: 00005000
Tank Used for: PRODUCT
Type of Fuel: DIESEL
Container Construction Thickness: Not reported
Leak Detection: Not reported

Tank Num: 002
Container Num: 002
Year Installed: Not reported
Tank Capacity: 00005000
Tank Used for: PRODUCT
Type of Fuel: DIESEL
Container Construction Thickness: Not reported
Leak Detection: Stock Inventor

Tank Num: 003
Container Num: 003
Year Installed: Not reported
Tank Capacity: 00010000
Tank Used for: PRODUCT
Type of Fuel: DIESEL
Container Construction Thickness: Not reported
Leak Detection: Stock Inventor

Map ID
Direction
Distance
Elevation

MAP FINDINGS

Site

Database(s)

EDR ID Number
EPA ID Number

FIRST STUDENT (Continued)

U001575929

Tank Num: 004
Container Num: 004
Year Installed: Not reported
Tank Capacity: 00007500
Tank Used for: PRODUCT
Type of Fuel: DIESEL
Container Construction Thickness: Not reported
Leak Detection: Stock Inventor

Tank Num: 005
Container Num: 005
Year Installed: Not reported
Tank Capacity: 00007500
Tank Used for: PRODUCT
Type of Fuel: DIESEL
Container Construction Thickness: Not reported
Leak Detection: Stock Inventor

Tank Num: 006
Container Num: 006
Year Installed: Not reported
Tank Capacity: 00004000
Tank Used for: PRODUCT
Type of Fuel: REGULAR
Container Construction Thickness: Not reported
Leak Detection: Stock Inventor

Tank Num: 007
Container Num: 007
Year Installed: Not reported
Tank Capacity: 00005000
Tank Used for: PRODUCT
Type of Fuel: REGULAR
Container Construction Thickness: Not reported
Leak Detection: Stock Inventor

Tank Num: 008
Container Num: 008
Year Installed: Not reported
Tank Capacity: 00010000
Tank Used for: PRODUCT
Type of Fuel: REGULAR
Container Construction Thickness: Not reported
Leak Detection: Stock Inventor

Tank Num: 009
Container Num: 009
Year Installed: Not reported
Tank Capacity: 00008000
Tank Used for: PRODUCT
Type of Fuel: DIESEL
Container Construction Thickness: Not reported
Leak Detection: Stock Inventor

Tank Num: 010
Container Num: 010
Year Installed: Not reported

Map ID
Direction
Distance
Elevation

MAP FINDINGS

Site

Database(s)

EDR ID Number
EPA ID Number

FIRST STUDENT (Continued)

U001575929

Tank Capacity: 00007500
Tank Used for: PRODUCT
Type of Fuel: DIESEL
Container Construction Thickness: Not reported
Leak Detection: Stock Inventor

[Click here for Geo Tracker PDF:](#)

CORTESE:

Name: ROESH LINES, INC.
Address: 844 E 9TH ST
City,State,Zip: SAN BERNARDINO, CA 92410
Region: CORTESE
Envirostor Id: Not reported
Global ID: T0607100038
Site/Facility Type: LUST CLEANUP SITE
Cleanup Status: COMPLETED - CASE CLOSED
Status Date: Not reported
Site Code: Not reported
Latitude: Not reported
Longitude: Not reported
Owner: Not reported
Enf Type: Not reported
Swat R: Not reported
Flag: active
Order No: Not reported
Waste Discharge System No: Not reported
Effective Date: Not reported
Region 2: Not reported
WID Id: Not reported
Solid Waste Id No: Not reported
Waste Management Uit Name: Not reported
File Name: Active Open

NPDES:

Name: ROESCH LINES INC
Address: 844 E 9TH ST
City,State,Zip: SAN BERNARDINO, CA 92410
Facility Status: Not reported
NPDES Number: Not reported
Region: Not reported
Agency Number: Not reported
Regulatory Measure ID: Not reported
Place ID: Not reported
Order Number: Not reported
WDID: 8 36I007164
Regulatory Measure Type: Industrial
Program Type: Not reported
Adoption Date Of Regulatory Measure: Not reported
Effective Date Of Regulatory Measure: Not reported
Termination Date Of Regulatory Measure: Not reported
Expiration Date Of Regulatory Measure: Not reported
Discharge Address: Not reported
Discharge Name: Not reported
Discharge City: Not reported
Discharge State: Not reported

Map ID
Direction
Distance
Elevation

MAP FINDINGS

Site

Database(s)

EDR ID Number
EPA ID Number

FIRST STUDENT (Continued)

U001575929

Discharge Zip:	Not reported
Status:	Terminated
Status Date:	06/04/1992
Operator Name:	Roesch Lines Inc
Operator Address:	PO Box 229
Operator City:	San Bernardino
Operator State:	California
Operator Zip:	92402
NPDES as of 03/2018:	
NPDES Number:	Not reported
Status:	Not reported
Agency Number:	Not reported
Region:	8
Regulatory Measure ID:	288077
Order Number:	Not reported
Regulatory Measure Type:	Industrial
Place ID:	Not reported
WDID:	8 36I007164
Program Type:	Not reported
Adoption Date Of Regulatory Measure:	Not reported
Effective Date Of Regulatory Measure:	Not reported
Expiration Date Of Regulatory Measure:	Not reported
Termination Date Of Regulatory Measure:	Not reported
Discharge Name:	Not reported
Discharge Address:	Not reported
Discharge City:	Not reported
Discharge State:	Not reported
Discharge Zip:	Not reported
Received Date:	05/09/2008
Processed Date:	06/04/1992
Status:	Terminated
Status Date:	06/04/1992
Place Size:	8
Place Size Unit:	Acres
Contact:	Tim Spinks
Contact Title:	Not reported
Contact Phone:	714-885-4465
Contact Phone Ext:	Not reported
Contact Email:	Not reported
Operator Name:	Roesch Lines Inc
Operator Address:	PO Box 229
Operator City:	San Bernardino
Operator State:	California
Operator Zip:	92402
Operator Contact:	Tim Spinks
Operator Contact Title:	Not reported
Operator Contact Phone:	714-885-4465
Operator Contact Phone Ext:	Not reported
Operator Contact Email:	Not reported
Operator Type:	Private Business
Developer:	Not reported
Developer Address:	Not reported
Developer City:	Not reported
Developer State:	California
Developer Zip:	Not reported
Developer Contact:	Not reported
Developer Contact Title:	Not reported

Map ID
Direction
Distance
Elevation

MAP FINDINGS

Site

Database(s)

EDR ID Number
EPA ID Number

FIRST STUDENT (Continued)

U001575929

Constype Linear Utility Ind:	Not reported
Emergency Phone:	714-885-4465
Emergency Phone Ext:	Not reported
Constype Above Ground Ind:	Not reported
Constype Below Ground Ind:	Not reported
Constype Cable Line Ind:	Not reported
Constype Comm Line Ind:	Not reported
Constype Commercial Ind:	Not reported
Constype Electrical Line Ind:	Not reported
Constype Gas Line Ind:	Not reported
Constype Industrial Ind:	Not reported
Constype Other Description:	Not reported
Constype Other Ind:	Not reported
Constype Recons Ind:	Not reported
Constype Residential Ind:	Not reported
Constype Transport Ind:	Not reported
Constype Utility Description:	Not reported
Constype Utility Ind:	Not reported
Constype Water Sewer Ind:	Not reported
Dir Discharge Uswater Ind:	Not reported
Receiving Water Name:	Santa Ana River Basin
Certifier:	Not reported
Certifier Title:	Not reported
Certification Date:	Not reported
Primary Sic:	4141-Local Bus Charter Service
Secondary Sic:	Not reported
Tertiary Sic:	Not reported

San Bern. Co. Permit:

Name: FIRST STUDENT
Address: 844 E 9TH ST
City,State,Zip: SAN BERNARDINO, CA 92410
Region: SAN BERNARDINO
Facility ID: FA0004352
Owner: FIRST STUDENT, INC.
Permit Number: PT0003008
Permit Category: HAZARDOUS MATERIALS 4-10 CHEMICALS
Facility Status: ACTIVE
Expiration Date: 08/31/2021

Name: FIRST STUDENT
Address: 844 E 9TH ST
City,State,Zip: SAN BERNARDINO, CA 92410
Region: SAN BERNARDINO
Facility ID: FA0004352
Owner: FIRST STUDENT, INC.
Permit Number: PT0003009
Permit Category: LARGE QUANTITY GENERATOR
Facility Status: ACTIVE
Expiration Date: 08/31/2021

Name: FIRST STUDENT
Address: 844 E 9TH ST
City,State,Zip: SAN BERNARDINO, CA 92410
Region: SAN BERNARDINO
Facility ID: FA0004352

Map ID
Direction
Distance
Elevation

MAP FINDINGS

Site

Database(s)

EDR ID Number
EPA ID Number

FIRST STUDENT (Continued)

U001575929

Owner: FIRST STUDENT, INC.
Permit Number: PT0003010
Permit Category: APSA 1,320-10,000 GAL FAC CAPACITY
Facility Status: INACTIVE
Expiration Date: 08/31/2021

Name: FIRST STUDENT
Address: 844 E 9TH ST
City,State,Zip: SAN BERNARDINO, CA 92410
Region: SAN BERNARDINO
Facility ID: FA0004352
Owner: FIRST STUDENT, INC.
Permit Number: PT0013861
Permit Category: REGULAR UST ANNUAL INSPECTION (PER TANK)
Facility Status: INACTIVE
Expiration Date: 08/31/2021

Name: FIRST STUDENT
Address: 844 E 9TH ST
City,State,Zip: SAN BERNARDINO, CA 92410
Region: SAN BERNARDINO
Facility ID: FA0004352
Owner: FIRST STUDENT, INC.
Permit Number: PT0013862
Permit Category: REGULAR UST ANNUAL INSPECTION (PER TANK)
Facility Status: INACTIVE
Expiration Date: 08/31/2021

Name: FIRST STUDENT
Address: 844 E 9TH ST
City,State,Zip: SAN BERNARDINO, CA 92410
Region: SAN BERNARDINO
Facility ID: FA0004352
Owner: FIRST STUDENT, INC.
Permit Number: PT0021292
Permit Category: EPCRA FACILITY
Facility Status: INACTIVE
Expiration Date: 08/31/2013

Name: FIRST STUDENT
Address: 844 E 9TH ST
City,State,Zip: SAN BERNARDINO, CA 92410
Region: SAN BERNARDINO
Facility ID: FA0004352
Owner: FIRST STUDENT, INC.
Permit Number: PT0024392
Permit Category: REGULAR UST ANNUAL INSPECTION (PER TANK)
Facility Status: INACTIVE
Expiration Date: 08/31/2011

Name: CUSA PCSTC, LLC
Address: 844 E 9TH ST
City,State,Zip: SAN BERNARDINO, CA 92410
Region: SAN BERNARDINO
Facility ID: FA0009910
Owner: CUSA LLC
Permit Number: PT0016858

Map ID
Direction
Distance
Elevation

MAP FINDINGS

Site

Database(s)

EDR ID Number
EPA ID Number

FIRST STUDENT (Continued)

U001575929

Permit Category: HAZMAT HANDLER 11-25 EMPLOYEES (W/GEN PRMT)
Facility Status: INACTIVE
Expiration Date: 01/31/2009

Name: CUSA PCSTC, LLC
Address: 844 E 9TH ST
City,State,Zip: SAN BERNARDINO, CA 92410
Region: SAN BERNARDINO
Facility ID: FA0009910
Owner: CUSA LLC
Permit Number: PT0019962
Permit Category: REGULAR UST ANNUAL INSPECTION (PER TANK)
Facility Status: INACTIVE
Expiration Date: 01/31/2009

Name: CUSA PCSTC, LLC
Address: 844 E 9TH ST
City,State,Zip: SAN BERNARDINO, CA 92410
Region: SAN BERNARDINO
Facility ID: FA0009910
Owner: CUSA LLC
Permit Number: PT0016859
Permit Category: HAZARDOUS WASTE GENERATOR - 0-10 EMPLOYEES
Facility Status: INACTIVE
Expiration Date: 01/31/2009

Name: ROESCH LINES INC
Address: 844 E 9TH ST
City,State,Zip: SAN BERNARDINO, CA 92410
Region: SAN BERNARDINO
Facility ID: FA0005783
Owner: ROESCH LINES INC
Permit Number: PT0002486
Permit Category: HAZMAT HANDLER 11-25 EMPLOYEES (W/GEN PRMT)
Facility Status: INACTIVE
Expiration Date: 07/31/2006

Name: ROESCH LINES INC
Address: 844 E 9TH ST
City,State,Zip: SAN BERNARDINO, CA 92410
Region: SAN BERNARDINO
Facility ID: FA0005783
Owner: ROESCH LINES INC
Permit Number: PT0011701
Permit Category: REGULAR UST ANNUAL INSPECTION (PER TANK)
Facility Status: INACTIVE
Expiration Date: 07/31/2006

Name: ROESCH LINES INC
Address: 844 E 9TH ST
City,State,Zip: SAN BERNARDINO, CA 92410
Region: SAN BERNARDINO
Facility ID: FA0005783
Owner: ROESCH LINES INC
Permit Number: PT0002487
Permit Category: HAZARDOUS WASTE GENERATOR - 0-10 EMPLOYEES
Facility Status: INACTIVE

Map ID
Direction
Distance
Elevation

MAP FINDINGS

Site

Database(s)

EDR ID Number
EPA ID Number

FIRST STUDENT (Continued)

U001575929

Expiration Date: 07/31/2006

Name: ROESCH LINES INC
Address: 844 E 9TH ST
City,State,Zip: SAN BERNARDINO, CA 92410
Region: SAN BERNARDINO
Facility ID: FA0005783
Owner: ROESCH LINES INC
Permit Number: PT0011702
Permit Category: REGULAR UST ANNUAL INSPECTION (PER TANK)
Facility Status: INACTIVE
Expiration Date: 07/31/2004

Name: ROESCH LINES INC
Address: 844 E 9TH ST
City,State,Zip: SAN BERNARDINO, CA 92410
Region: SAN BERNARDINO
Facility ID: FA0005783
Owner: ROESCH LINES INC
Permit Number: PT0011703
Permit Category: REGULAR UST ANNUAL INSPECTION (PER TANK)
Facility Status: INACTIVE
Expiration Date: 07/31/2004

CERS:

Name: FIRST STUDENT
Address: 844 E 9TH ST
City,State,Zip: SAN BERNARDINO, CA 92410
Site ID: 116696
CERS ID: 10041322
CERS Description: Chemical Storage Facilities

Violations:

Site ID: 116696
Site Name: First Student
Violation Date: 04-12-2016
Citation: HSC 6.75 25299.30-25299.34 - California Health and Safety Code, Chapter 6.75, Section(s) 25299.30-25299.34
Violation Description: Failure to submit and maintain complete and current Certification of Financial Responsibility or other mechanism of financial assurance.
Violation Notes: Returned to compliance on 06/15/2016. COMPLIANCE: MET ON 6/15/16 WITH NEW CERS SUBMITTAL TC -CERTIFICATION OF FINANCIAL RESPONSIBILITY --Expired 4/26/16 upload new CFR form
Violation Division: San Bernardino County Fire Department
Violation Program: UST
Violation Source: CERS

Site ID: 116696
Site Name: First Student
Violation Date: 09-24-2020
Citation: HSC 6.95 25508.1(a)-(f) - California Health and Safety Code, Chapter 6.95, Section(s) 25508.1(a)-(f)
Violation Description: Failure to electronically update business plan within 30 days of any one of the following events: A 100 percent or more increase in the quantity of a previously disclosed material. Any handling of a previously undisclosed hazardous materials at or above reportable quantities. A change of business address, business ownership, or

Map ID
Direction
Distance
Elevation

MAP FINDINGS

Site

Database(s)

EDR ID Number
EPA ID Number

FIRST STUDENT (Continued)

U001575929

Violation Notes: business name. A substantial change in the handler's operations that requires modification to any portion of the business plan. Returned to compliance on 11/03/2020. OBSERVATION: The hazardous materials inventory submitted via CERS is not accurate based upon what was observed on-site. CORRECTIVE ACTION: Update the hazardous materials inventory to reflect the following: - Oil water separator (1) G 1,200 gallon container - Used antifreeze (1) G 330 gallon container - Used oil (1) G 500 gallon container - Diesel (1) G 15,000 gallon UST and (1) G 10,000 gallon UST - Parts washer (2) G 30 gallon containers - Oxygen (1) G 200 cubic foot cylinder - Used Oil Filters (2) G 55 gallon containers - Waste aerosols (1) G 55 gallon container. Resubmit all CERS documents via CERS within 30 days.

Violation Division: San Bernardino County Fire Department
Violation Program: HMRRP
Violation Source: CERS

Site ID: 116696
Site Name: First Student
Violation Date: 04-10-2018
Citation: HSC 6.7 25284, 25286 - California Health and Safety Code, Chapter 6.7, Section(s) 25284, 25286

Violation Description: Failure to submit a complete and accurate application for a permit to operate a UST, or for renewal of the permit.

Violation Notes: Returned to compliance on 05/07/2018. OBSERVATIONS: THE UST INSTALL DATES ARE MISSING FROM BOTH TANK INFORMATION PAGES. DETERMINE WHAT YEAR THE TANKS WERE INSTALLED, ALONG WITH MONTH AND DATE. CORRECTIVE ACTION: INPUT THE INSTALL DATE FOR BOTH TANKS IN CERS.

Violation Division: San Bernardino County Fire Department
Violation Program: UST
Violation Source: CERS

Site ID: 116696
Site Name: First Student
Violation Date: 04-11-2017
Citation: 23 CCR 16 2712 - California Code of Regulations, Title 23, Chapter 16, Section(s) 2712

Violation Description: Failure to comply with any of the applicable requirements of the permit issued for the operation of the UST system.

Violation Notes: Returned to compliance on 04/11/2017. Failure to properly monitor the system. OBSERVATION: Annular sensor in 15,000 gallon diesel UST not at low point COMPLIANCE: Maintain sensor in lowest point to detect a release. Corrected during inspection.

Violation Division: San Bernardino County Fire Department
Violation Program: UST
Violation Source: CERS

Site ID: 116696
Site Name: First Student
Violation Date: 04-11-2017
Citation: 23 CCR 16 2715(c) - California Code of Regulations, Title 23, Chapter 16, Section(s) 2715(c)

Violation Description: Failure to comply with one or more of the following designated operator (DO) monthly inspection requirements: Be performed by an ICC certified DO. Inspect monthly alarm history report, check that alarms are documented and responded to appropriately, and attach a copy. Inspect for the presence of liquid/debris in spill containers. Inspect for the presence of liquid/debris in under dispenser containment (UDC)

Map ID
Direction
Distance
Elevation

MAP FINDINGS

Site

Database(s)

EDR ID Number
EPA ID Number

FIRST STUDENT (Continued)

U001575929

and ensure that the monitoring equipment is positioned correctly. Inspect for liquid or debris in containment sumps where an alarm occurred with no service visit. Check that all testing and maintenance has been completed and documented. Verify that all facility employees have been properly trained.

Violation Notes: Returned to compliance on 05/11/2017. OBSERVATION: Alarms from 5/17/16 were G due to sensor re-programmed by maintenanceG G unable to find maintenance ticketG or identify the technician. System set up data warning are indicative of reprogramming the system and shall only be conducted by licensed UST technicians that are Veeder Root certified. COMPLIANCE: Sign Certificate of Compliance as understanding of requirements

Violation Division: San Bernardino County Fire Department
Violation Program: UST
Violation Source: CERS

Site ID: 116696
Site Name: First Student
Violation Date: 01-28-2016
Citation: HSC 6.5 Multiple Sections - California Health and Safety Code, Chapter 6.5, Section(s) Multiple Sections
Violation Description: Haz Waste Generator Program - Operations/Maintenance - General
Violation Notes: Returned to compliance on 01/28/2016. Failure to note accumulation start date on labels (CCR 66262.34(f)(2)) (1) 55-GALLON DRUM OF WASTE ANTIFREEZE DID NOT HAVE AN ACCUMULATION START DATE. CORRECTED DURING THE INSPECTION.

Violation Division: San Bernardino County Fire Department
Violation Program: HW
Violation Source: CERS

Site ID: 116696
Site Name: First Student
Violation Date: 04-28-2014
Citation: HSC 6.7 Multiple Sections - California Health and Safety Code, Chapter 6.7, Section(s) Multiple Sections
Violation Description: UST Program - Administration/Documentation - General
Violation Notes: Returned to compliance on 03/12/2015. Failure to submit a signed Designated UST Operator Statement (23 CCR 2715(a)) VIOLATION-D.O. STATEMENT WAS NOT SIGNED. SIGN D.O. STATEMENT AND UPLOAD THE D.O STATEMENT TO CERS.(CALIFORNIA ENVIRONMENTAL REPORTING SYSTEM). ALSO, EMPLOYEE TRAINING WAS NOT PERFORMED YEARLY. THE LAST TRAINING PERFORMED, WAS DATED 1/31/2012. NOTE, THE EMPLOYEE LISTED ON THE PAST TRAINING SHEET, NO LONGER WORKS AT THIS SITE. PERFORM AND DOCUMENT TRAINING

Violation Division: San Bernardino County Fire Department
Violation Program: UST
Violation Source: CERS

Site ID: 116696
Site Name: First Student
Violation Date: 04-10-2018
Citation: HSC 6.7 Multiple - California Health and Safety Code, Chapter 6.7, Section(s) Multiple
Violation Description: UST Program -General - Must include violation description, proper statute and regulation citation in the "comment" section.
Violation Notes: Returned to compliance on 05/07/2018. Failure to have a written monitoring program with monitoring procedures and response plan (CHSC

Map ID
Direction
Distance
Elevation

MAP FINDINGS

Site

Database(s)

EDR ID Number
EPA ID Number

FIRST STUDENT (Continued)

U001575929

25286(a) OBSERVATIONS: THE UST MONITORING PLOT PLAN IS MISSING THE GENERAL LAYOUT OF SYSTEM PIPING AND THE SENSORS USED TO MONITOR THE SYSTEM. CORRECTIVE ACTION: UPDATE THE PLOT PLAN WITH THE MISSING INFORMATION AND UPLOAD TO CERS.

Violation Division: San Bernardino County Fire Department
Violation Program: UST
Violation Source: CERS

Site ID: 116696
Site Name: First Student
Violation Date: 04-11-2017
Citation: 23 CCR 16 2665 - California Code of Regulations, Title 23, Chapter 16, Section(s) 2665

Violation Description: Failure of the overfill prevention system to meet one of the following requirements: Alert the transfer operator when the tank is 90 percent full by restricting the flow into the tank or triggering an audible and visual alarm; or Restrict delivery of flow to the tank at least 30 minutes before the tank overfills, provided the restriction occurs when the tank is filled to no more than 95 percent of capacity; and activate an audible alarm at least five minutes before the tank overfills; or Provide positive shut-off of flow to the tank when the tank is filled to no more than 95 percent of capacity; or Provide positive shut-off of flow to the tank so that none of the fittings located on the top of the tank are exposed to product due to overfilling.

Violation Notes: Returned to compliance on 04/11/2017. OBSERVATION: Mechanical shut off devise present as primary form of overfill. Overfill limits were incorrect. Overfill alarm shall be set at 90% and High Product at 95%. COMPLIANCE: Provide work order indicating correction. Submit with signed Certificate of Compliance.

Violation Division: San Bernardino County Fire Department
Violation Program: UST
Violation Source: CERS

Site ID: 116696
Site Name: First Student
Violation Date: 04-11-2017
Citation: 23 CCR 16 2665 - California Code of Regulations, Title 23, Chapter 16, Section(s) 2665

Violation Description: Failure to comply with one or more of the following: Failure to install or maintain a liquid-tight spill bucket. Have a minimum capacity of five gallons. Have a functional drain valve or other method for the removal of liquid from the spill bucket/spill container. Be resistant to galvanic corrosion.

Violation Notes: Returned to compliance on 04/11/2017. OBSERVATION: Spill bucket of 15,000 gallon bucket failed. COMPLIANCE: Technician replaced gasket and retested. Violation Corrected today.

Violation Division: San Bernardino County Fire Department
Violation Program: UST
Violation Source: CERS

Site ID: 116696
Site Name: First Student
Violation Date: 04-27-2015
Citation: HSC 6.75 25299.30-25299.34 - California Health and Safety Code, Chapter 6.75, Section(s) 25299.30-25299.34

Violation Description: Failure to submit and maintain complete and current Certification of

Map ID
Direction
Distance
Elevation

MAP FINDINGS

Site

Database(s)

EDR ID Number
EPA ID Number

FIRST STUDENT (Continued)

U001575929

Violation Notes: Financial Responsibility or other mechanism of financial assurance. Returned to compliance on 06/08/2015. CERTIFICATE OF FINANCIAL RESPONSIBILITY (CFR) IS EXPIRED ON CERS. COMPLIANCE REQUIREMENT: UPDATE CERS TO REFLECT VALID CFR. SUBMIT A SIGNED CERTIFICATE OF COMPLIANCE WITHIN 30 DAYS. FACILITY UPDATED CERS AS REQUIRED ON 6/8/15. JMAY

Violation Division: San Bernardino County Fire Department
Violation Program: UST
Violation Source: CERS

Site ID: 116696
Site Name: First Student
Violation Date: 04-27-2015
Citation: Un-Specified
Violation Description: UST Program - Administration/Documentation - For use of Local Ordinance only

Violation Notes: Returned to compliance on 06/08/2015. Failure to submit a signed Designated UST Operator Statement (23 CCR 2715(a)) DO STATEMENT IN CERS HAS DESIGNATED OPERATOR WITH EXPIRED ICC CERTIFICATION. COMPLIANCE REQUIREMENT: UPDATE DO STATEMENT ON CERS TO REFLECT CURRENT DO CERTIFICATION. SUBMIT A SIGNED CERTIFICATE OF COMPLIANCE WITHIN 30 DAYS. FACILITY UPDATED CERS AS REQUIRED ON 6/8/15. JMAY

Violation Division: San Bernardino County Fire Department
Violation Program: UST
Violation Source: CERS

Site ID: 116696
Site Name: First Student
Violation Date: 04-12-2016
Citation: Un-Specified
Violation Description: UST Program - Administration/Documentation - For use of Local Ordinance only

Violation Notes: Returned to compliance on 06/15/2016. Failure to have a written monitoring program with monitoring procedures and response plan (CHSC 25286(a)) COMPLIANCE: CERS SUBMITTAL OF 6/15/16 SUBSTANTIALLY COMPLIES WITH REQUIREMENTS. TV -UST MONITORING PLAN 1. UDC Monitoring: --UDC Panel and Model Number: n/a, leave blank 2. Recordkeeping: --Tank Integrity Testing and ATG Testing: not conducted leave blank -UST MONITORING SITE PLAN -Lacks detail: Leak detection system components shall be identified on map.

Violation Division: San Bernardino County Fire Department
Violation Program: UST
Violation Source: CERS

Site ID: 116696
Site Name: First Student
Violation Date: 04-12-2016
Citation: HSC 6.7 25286(a) - California Health and Safety Code, Chapter 6.7, Section(s) 25286(a)

Violation Description: Failure to submit a complete and accurate application for a permit to operate an underground storage tank, or for renewal of the permit.

Violation Notes: Returned to compliance on 06/15/2016. COMPLIANCE: MET BY CERS SUBMITTAL OF 6/15/16 VIOLATION OBSERVATION: The following CERS information is inconsistent with field observations. Corrections required as indicated below. Violations issued. -UST TANK INFORMATION
1. Tank Construction: --Primary Containment: Steel not Fiberglass
--Overfill Protection: Only G Fill Tube Shut off ValveG not G Audible/Visual AlarmG 2. Vent --Primary Containment: Fiberglass not

Map ID
Direction
Distance
Elevation

MAP FINDINGS

Site

Database(s)

EDR ID Number
EPA ID Number

FIRST STUDENT (Continued)

U001575929

Steel --Secondary Containment: none, leave blank --Fill Components
Installed: Indicate yes for Striker Plate and Containment Sump
San Bernardino County Fire Department

Violation Division: San Bernardino County Fire Department
Violation Program: UST
Violation Source: CERS

Site ID: 116696
Site Name: First Student
Violation Date: 01-28-2016
Citation: HSC 6.67 25270.4.5(a) - California Health and Safety Code, Chapter 6.67, Section(s) 25270.4.5(a)
Violation Description: Failure to prepare and implement a Spill Prevention Control and Countermeasure (SPCC) Plan .
Violation Notes: Returned to compliance on 02/28/2016. SPCC NOT ESTABLISHED AND ONSITE. CORRECTED ON 02/28/16. SPCC SUBMITTED VIA CERS.

Violation Division: San Bernardino County Fire Department
Violation Program: APSA
Violation Source: CERS

Evaluation:
Eval General Type: Compliance Evaluation Inspection
Eval Date: 01-28-2016
Violations Found: No
Eval Type: Routine done by local agency
Eval Notes: C01 HANDLER
Eval Division: San Bernardino County Fire Department
Eval Program: HMRRP
Eval Source: CERS

Eval General Type: Compliance Evaluation Inspection
Eval Date: 01-28-2016
Violations Found: Yes
Eval Type: Routine done by local agency
Eval Notes: C01- GENERATOR
Eval Division: San Bernardino County Fire Department
Eval Program: HW
Eval Source: CERS

Eval General Type: Compliance Evaluation Inspection
Eval Date: 01-28-2016
Violations Found: Yes
Eval Type: Routine done by local agency
Eval Notes: C01-APSA
Eval Division: San Bernardino County Fire Department
Eval Program: APSA
Eval Source: CERS

Eval General Type: Compliance Evaluation Inspection
Eval Date: 04-09-2019
Violations Found: No
Eval Type: Routine done by local agency
Eval Notes: HAZARDOUS MATERIALS INSPECTION IN CONJUNCTION WITH UST INSPECTION. SEE UST C01 FOR NARRATIVE.
Eval Division: San Bernardino County Fire Department
Eval Program: HMRRP
Eval Source: CERS

Map ID
Direction
Distance
Elevation

MAP FINDINGS

Site

Database(s)

EDR ID Number
EPA ID Number

FIRST STUDENT (Continued)

U001575929

Eval General Type:	Compliance Evaluation Inspection
Eval Date:	04-09-2019
Violations Found:	No
Eval Type:	Routine done by local agency
Eval Notes:	HAZARDOUS WASTE INSPECTION. SEE UST C01 FOR NARRATIVE.
Eval Division:	San Bernardino County Fire Department
Eval Program:	HW
Eval Source:	CERS
Eval General Type:	Compliance Evaluation Inspection
Eval Date:	04-09-2019
Violations Found:	No
Eval Type:	Routine done by local agency
Eval Notes:	UST ANNUAL INSPECTION WITH MONITORING SYSTEM CERTIFICATION.
Eval Division:	San Bernardino County Fire Department
Eval Program:	UST
Eval Source:	CERS
Eval General Type:	Compliance Evaluation Inspection
Eval Date:	04-10-2018
Violations Found:	Yes
Eval Type:	Routine done by local agency
Eval Notes:	Not reported
Eval Division:	San Bernardino County Fire Department
Eval Program:	UST
Eval Source:	CERS
Eval General Type:	Other/Unknown
Eval Date:	04-11-2017
Violations Found:	No
Eval Type:	Other, not routine, done by local agency
Eval Notes:	sb989 3 year no failures tankology
Eval Division:	San Bernardino County Fire Department
Eval Program:	UST
Eval Source:	CERS
Eval General Type:	Compliance Evaluation Inspection
Eval Date:	04-11-2017
Violations Found:	Yes
Eval Type:	Routine done by local agency
Eval Notes:	Routine UST inspection with Pianalto and Otter.
Eval Division:	San Bernardino County Fire Department
Eval Program:	UST
Eval Source:	CERS
Eval General Type:	Compliance Evaluation Inspection
Eval Date:	04-12-2016
Violations Found:	Yes
Eval Type:	Routine done by local agency
Eval Notes:	UST Inspection First Student
Eval Division:	San Bernardino County Fire Department
Eval Program:	UST
Eval Source:	CERS
Eval General Type:	Compliance Evaluation Inspection
Eval Date:	04-27-2015
Violations Found:	Yes

Map ID
Direction
Distance
Elevation

MAP FINDINGS

Site

Database(s)

EDR ID Number
EPA ID Number

FIRST STUDENT (Continued)

U001575929

Eval Type: Routine done by local agency
Eval Notes: ANNUAL MONITORING CERTIFICATION
Eval Division: San Bernardino County Fire Department
Eval Program: UST
Eval Source: CERS

Eval General Type: Compliance Evaluation Inspection
Eval Date: 04-28-2014
Violations Found: Yes
Eval Type: Routine done by local agency
Eval Notes: FIRST STUDENT- UST INSPECTION- SB989 & MONITORING CERTIFICATION-
SIPHON SYSTEM
Eval Division: San Bernardino County Fire Department
Eval Program: UST
Eval Source: CERS

Eval General Type: Compliance Evaluation Inspection
Eval Date: 09-24-2020
Violations Found: No
Eval Type: Routine done by local agency
Eval Notes: Not reported
Eval Division: San Bernardino County Fire Department
Eval Program: APSA
Eval Source: CERS

Eval General Type: Compliance Evaluation Inspection
Eval Date: 09-24-2020
Violations Found: No
Eval Type: Routine done by local agency
Eval Notes: Not reported
Eval Division: San Bernardino County Fire Department
Eval Program: HW
Eval Source: CERS

Eval General Type: Compliance Evaluation Inspection
Eval Date: 09-24-2020
Violations Found: No
Eval Type: Routine done by local agency
Eval Notes: Not reported
Eval Division: San Bernardino County Fire Department
Eval Program: UST
Eval Source: CERS

Eval General Type: Compliance Evaluation Inspection
Eval Date: 09-24-2020
Violations Found: Yes
Eval Type: Routine done by local agency
Eval Notes: Not reported
Eval Division: San Bernardino County Fire Department
Eval Program: HMRRP
Eval Source: CERS

Enforcement Action:
Site ID: 116696
Site Name: First Student
Site Address: 844 E 9TH ST
Site City: SAN BERNARDINO

Map ID
Direction
Distance
Elevation

MAP FINDINGS

Site

Database(s)

EDR ID Number
EPA ID Number

FIRST STUDENT (Continued)

U001575929

Site Zip: 92410
Enf Action Date: 01-28-2016
Enf Action Type: Notice of Violation (Unified Program)
Enf Action Description: Notice of Violation Issued by the Inspector at the Time of Inspection
Enf Action Notes: Not reported
Enf Action Division: San Bernardino County Fire Department
Enf Action Program: APSA
Enf Action Source: CERS

Site ID: 116696
Site Name: First Student
Site Address: 844 E 9TH ST
Site City: SAN BERNARDINO
Site Zip: 92410
Enf Action Date: 01-28-2016
Enf Action Type: Notice of Violation (Unified Program)
Enf Action Description: Notice of Violation Issued by the Inspector at the Time of Inspection
Enf Action Notes: Not reported
Enf Action Division: San Bernardino County Fire Department
Enf Action Program: HW
Enf Action Source: CERS

Site ID: 116696
Site Name: First Student
Site Address: 844 E 9TH ST
Site City: SAN BERNARDINO
Site Zip: 92410
Enf Action Date: 04-11-2017
Enf Action Type: Notice of Violation (Unified Program)
Enf Action Description: Notice of Violation Issued by the Inspector at the Time of Inspection
Enf Action Notes: Not reported
Enf Action Division: San Bernardino County Fire Department
Enf Action Program: UST
Enf Action Source: CERS

Site ID: 116696
Site Name: First Student
Site Address: 844 E 9TH ST
Site City: SAN BERNARDINO
Site Zip: 92410
Enf Action Date: 04-12-2016
Enf Action Type: Notice of Violation (Unified Program)
Enf Action Description: Notice of Violation Issued by the Inspector at the Time of Inspection
Enf Action Notes: Not reported
Enf Action Division: San Bernardino County Fire Department
Enf Action Program: UST
Enf Action Source: CERS

Site ID: 116696
Site Name: First Student
Site Address: 844 E 9TH ST
Site City: SAN BERNARDINO
Site Zip: 92410
Enf Action Date: 04-27-2015
Enf Action Type: Notice of Violation (Unified Program)
Enf Action Description: Notice of Violation Issued by the Inspector at the Time of Inspection
Enf Action Notes: Not reported

Map ID
Direction
Distance
Elevation

MAP FINDINGS

Site

Database(s)

EDR ID Number
EPA ID Number

FIRST STUDENT (Continued)

U001575929

Enf Action Division: San Bernardino County Fire Department
Enf Action Program: UST
Enf Action Source: CERS

Site ID: 116696
Site Name: First Student
Site Address: 844 E 9TH ST
Site City: SAN BERNARDINO
Site Zip: 92410
Enf Action Date: 04-28-2014
Enf Action Type: Notice of Violation (Unified Program)
Enf Action Description: Notice of Violation Issued by the Inspector at the Time of Inspection
Enf Action Notes: Not reported
Enf Action Division: San Bernardino County Fire Department
Enf Action Program: UST
Enf Action Source: CERS

Coordinates:
Site ID: 116696
Facility Name: First Student
Env Int Type Code: HWG
Program ID: 10041322
Coord Name: Not reported
Ref Point Type Desc: Unknown
Latitude: 34.117699
Longitude: -117.266220

Affiliation:
Affiliation Type Desc: Document Preparer
Entity Name: Nan D, Cutshall, PE
Entity Title: Not reported
Affiliation Address: Not reported
Affiliation City: Not reported
Affiliation State: Not reported
Affiliation Country: Not reported
Affiliation Zip: Not reported
Affiliation Phone: Not reported

Affiliation Type Desc: Identification Signer
Entity Name: Nan D. Cutshall, PE
Entity Title: Authorized Representative
Affiliation Address: Not reported
Affiliation City: Not reported
Affiliation State: Not reported
Affiliation Country: Not reported
Affiliation Zip: Not reported
Affiliation Phone: Not reported

Affiliation Type Desc: Legal Owner
Entity Name: First Student, Inc.
Entity Title: Not reported
Affiliation Address: 600 Vine Street, Suite 1400
Affiliation City: Cincinnati
Affiliation State: OH
Affiliation Country: United States
Affiliation Zip: 45202

Map ID
Direction
Distance
Elevation

MAP FINDINGS

Site

Database(s)

EDR ID Number
EPA ID Number

FIRST STUDENT (Continued)

U001575929

Affiliation Phone: (513) 241-2200

Affiliation Type Desc: Parent Corporation
Entity Name: FirstGroup America
Entity Title: Not reported
Affiliation Address: Not reported
Affiliation City: Not reported
Affiliation State: Not reported
Affiliation Country: Not reported
Affiliation Zip: Not reported
Affiliation Phone: Not reported

Affiliation Type Desc: CUPA District
Entity Name: San Bernardino County Fire
Entity Title: Not reported
Affiliation Address: 620 South E Street
Affiliation City: San Bernardino
Affiliation State: CA
Affiliation Country: Not reported
Affiliation Zip: 92415-0153
Affiliation Phone: (909) 386-8401

Affiliation Type Desc: Environmental Contact
Entity Name: Susan Kirkpatrick
Entity Title: Not reported
Affiliation Address: 110 Perimeter Park, Suite E
Affiliation City: Knoxville
Affiliation State: TN
Affiliation Country: Not reported
Affiliation Zip: 37922
Affiliation Phone: Not reported

Affiliation Type Desc: Facility Mailing Address
Entity Name: Mailing Address
Entity Title: Not reported
Affiliation Address: 110 Perimeter Park, Suite E
Affiliation City: Knoxville
Affiliation State: TN
Affiliation Country: Not reported
Affiliation Zip: 37922
Affiliation Phone: Not reported

Affiliation Type Desc: Operator
Entity Name: First Student, Inc. #20415E
Entity Title: Not reported
Affiliation Address: Not reported
Affiliation City: Not reported
Affiliation State: Not reported
Affiliation Country: Not reported
Affiliation Zip: Not reported
Affiliation Phone: (909) 383-7104

Affiliation Type Desc: Property Owner
Entity Name: First Student, Inc.
Entity Title: Not reported
Affiliation Address: 600 Vine Street, Suite 1400
Affiliation City: Cincinnati

Map ID
 Direction
 Distance
 Elevation

MAP FINDINGS

Site

Database(s)

EDR ID Number
 EPA ID Number

FIRST STUDENT (Continued)

U001575929

Affiliation State: OH
 Affiliation Country: United States
 Affiliation Zip: 45202
 Affiliation Phone: (513) 241-2200

Name: ROESH LINES, INC.
 Address: 844 E 9TH ST
 City,State,Zip: SAN BERNARDINO, CA 92410
 Site ID: 232637
 CERS ID: T0607100038
 CERS Description: Leaking Underground Storage Tank Cleanup Site

Affiliation:
 Affiliation Type Desc: Regional Board Caseworker
 Entity Name: PATRICIA HANNON - SANTA ANA RWQCB (REGION 8)
 Entity Title: Not reported
 Affiliation Address: 3737 MAIN STREET, SUITE 500
 Affiliation City: RIVERSIDE
 Affiliation State: CA
 Affiliation Country: Not reported
 Affiliation Zip: Not reported
 Affiliation Phone: Not reported

H40
NW
1/8-1/4
0.225 mi.
1188 ft.

ROESCH LINES INC
844 E 9TH ST
SAN BERNARDINO, CA 92410
Site 3 of 6 in cluster H

RCRA-SQG **1000378082**
FINDS **CAD029084787**
ECHO
WDS
CIWQS

Relative:
Lower
Actual:
1065 ft.

RCRA-SQG:
 Date Form Received by Agency: 1986-05-06 00:00:00.0
 Handler Name: ROESCH LINES INC
 Handler Address: 844 E 9TH ST
 Handler City,State,Zip: SAN BERNARDINO, CA 92410
 EPA ID: CAD029084787
 Contact Name: ENVIRONMENTAL MANAGER
 Contact Address: 844 E 9TH ST P.O. BOX 229
 Contact City,State,Zip: SAN BERNARDINO, CA 92410
 Contact Telephone: 714-889-1805
 Contact Fax: Not reported
 Contact Email: Not reported
 Contact Title: Not reported
 EPA Region: 09
 Land Type: Other
 Federal Waste Generator Description: Small Quantity Generator
 Non-Notifier: Not reported
 Biennial Report Cycle: Not reported
 Accessibility: Not reported
 Active Site Indicator: Handler Activities
 State District Owner: CA
 State District: 4
 Mailing Address: 844 E 9TH ST
 Mailing City,State,Zip: SAN BERNARDINO, CA 92410
 Owner Name: JACK ROESCH
 Owner Type: Private
 Operator Name: NOT REQUIRED

Map ID
 Direction
 Distance
 Elevation

MAP FINDINGS

Site

Database(s)

EDR ID Number
 EPA ID Number

ROESCH LINES INC (Continued)

1000378082

Operator Type:	Private
Short-Term Generator Activity:	No
Importer Activity:	No
Mixed Waste Generator:	No
Transporter Activity:	No
Transfer Facility Activity:	No
Recycler Activity with Storage:	No
Small Quantity On-Site Burner Exemption:	No
Smelting Melting and Refining Furnace Exemption:	No
Underground Injection Control:	No
Off-Site Waste Receipt:	No
Universal Waste Indicator:	No
Universal Waste Destination Facility:	No
Federal Universal Waste:	No
Active Site Fed-Reg Treatment Storage and Disposal Facility:	Not reported
Active Site Converter Treatment storage and Disposal Facility:	Not reported
Active Site State-Reg Treatment Storage and Disposal Facility:	Not reported
Active Site State-Reg Handler:	---
Federal Facility Indicator:	Not reported
Hazardous Secondary Material Indicator:	NN
Sub-Part K Indicator:	Not reported
Commercial TSD Indicator:	No
Treatment Storage and Disposal Type:	Not reported
2018 GPRA Permit Baseline:	Not on the Baseline
2018 GPRA Renewals Baseline:	Not on the Baseline
Permit Renewals Workload Universe:	Not reported
Permit Workload Universe:	Not reported
Permit Progress Universe:	Not reported
Post-Closure Workload Universe:	Not reported
Closure Workload Universe:	Not reported
202 GPRA Corrective Action Baseline:	No
Corrective Action Workload Universe:	No
Subject to Corrective Action Universe:	No
Non-TSDFs Where RCRA CA has Been Imposed Universe:	No
TSDFs Potentially Subject to CA Under 3004 (u)/(v) Universe:	No
TSDFs Only Subject to CA under Discretionary Auth Universe:	No
Corrective Action Priority Ranking:	No NCAPS ranking
Environmental Control Indicator:	No
Institutional Control Indicator:	No
Human Exposure Controls Indicator:	N/A
Groundwater Controls Indicator:	N/A
Operating TSDF Universe:	Not reported
Full Enforcement Universe:	Not reported
Significant Non-Complier Universe:	No
Unaddressed Significant Non-Complier Universe:	No
Addressed Significant Non-Complier Universe:	No
Significant Non-Complier With a Compliance Schedule Universe:	No
Financial Assurance Required:	Not reported
Handler Date of Last Change:	2002-06-27 03:23:02.0
Recognized Trader-Importer:	No
Recognized Trader-Exporter:	No
Importer of Spent Lead Acid Batteries:	No
Exporter of Spent Lead Acid Batteries:	No
Recycler Activity Without Storage:	Not reported
Manifest Broker:	Not reported
Sub-Part P Indicator:	No

Map ID
Direction
Distance
Elevation

MAP FINDINGS

Site

Database(s)

EDR ID Number
EPA ID Number

ROESCH LINES INC (Continued)

1000378082

Handler - Owner Operator:

Owner/Operator Indicator:	Owner
Owner/Operator Name:	JACK ROESCH
Legal Status:	Private
Date Became Current:	Not reported
Date Ended Current:	Not reported
Owner/Operator Address:	NOT REQUIRED
Owner/Operator City,State,Zip:	NOT REQUIRED, ME 99999
Owner/Operator Telephone:	415-555-1212
Owner/Operator Telephone Ext:	Not reported
Owner/Operator Fax:	Not reported
Owner/Operator Email:	Not reported

Owner/Operator Indicator:	Operator
Owner/Operator Name:	NOT REQUIRED
Legal Status:	Private
Date Became Current:	Not reported
Date Ended Current:	Not reported
Owner/Operator Address:	NOT REQUIRED
Owner/Operator City,State,Zip:	NOT REQUIRED, ME 99999
Owner/Operator Telephone:	415-555-1212
Owner/Operator Telephone Ext:	Not reported
Owner/Operator Fax:	Not reported
Owner/Operator Email:	Not reported

Historic Generators:

Receive Date:	1986-05-06 00:00:00.0
Handler Name:	ROESCH LINES INC
Federal Waste Generator Description:	Small Quantity Generator
State District Owner:	CA
Large Quantity Handler of Universal Waste:	No
Recognized Trader Importer:	No
Recognized Trader Exporter:	No
Spent Lead Acid Battery Importer:	No
Spent Lead Acid Battery Exporter:	No
Current Record:	Yes
Non Storage Recycler Activity:	Not reported
Electronic Manifest Broker:	Not reported

List of NAICS Codes and Descriptions:

NAICS Code:	48551
NAICS Description:	CHARTER BUS INDUSTRY

Facility Has Received Notices of Violations:

Violations:	No Violations Found
-------------	---------------------

Evaluation Action Summary:

Evaluations:	No Evaluations Found
--------------	----------------------

FINDS:

Registry ID:	110008261399
--------------	--------------

Map ID
Direction
Distance
Elevation

MAP FINDINGS

Site

Database(s)

EDR ID Number
EPA ID Number

ROESCH LINES INC (Continued)

1000378082

Click Here:

Environmental Interest/Information System:

RCRAInfo is a national information system that supports the Resource Conservation and Recovery Act (RCRA) program through the tracking of events and activities related to facilities that generate, transport, and treat, store, or dispose of hazardous waste. RCRAInfo allows RCRA program staff to track the notification, permit, compliance, and corrective action activities required under RCRA.
STATE MASTER

[Click this hyperlink](#) while viewing on your computer to access additional FINDS: detail in the EDR Site Report.

ECHO:

Envid: 1000378082
Registry ID: 110008261399
DFR URL: <http://echo.epa.gov/detailed-facility-report?fid=110008261399>
Name: ROESCH LINES INC
Address: 844 E 9TH ST
City,State,Zip: SAN BERNARDINO, CA 92410

WDS:

Name: ROESCH LINES INC
Address: 844 E 9th St
City: SAN BERNARDINO
Facility ID: Santa Ana River 36I001019
Facility Type: Industrial - Facility that treats and/or disposes of liquid or semisolid wastes from any servicing, producing, manufacturing or processing operation of whatever nature, including mining, gravel washing, geothermal operations, air conditioning, ship building and repairing, oil production, storage and disposal operations, water pumping.
Facility Status: Active - Any facility with a continuous or seasonal discharge that is under Waste Discharge Requirements.
NPDES Number: CAS000001 The 1st 2 characters designate the state. The remaining 7 are assigned by the Regional Board
Subregion: 8
Facility Telephone: 9098854465
Facility Contact: DANL ONEIL BENTON
Agency Name: ROESCH LINES
Agency Address: 844 E 9th St
Agency City,St,Zip: San Bernardino 924104012
Agency Contact: DON REMAI
Agency Telephone: 9098854465
Agency Type: Private
SIC Code: 0
SIC Code 2: Not reported
Primary Waste Type: Not reported
Primary Waste: Not reported
Waste Type2: Not reported
Waste2: Not reported
Primary Waste Type: Not reported
Secondary Waste: Not reported
Secondary Waste Type: Not reported
Design Flow: 0
Baseline Flow: 0

Map ID
Direction
Distance
Elevation

MAP FINDINGS

Site

Database(s)

EDR ID Number
EPA ID Number

ROESCH LINES INC (Continued)

1000378082

Reclamation: Not reported
POTW: Not reported
Treat To Water: Minor Threat to Water Quality. A violation of a regional board order should cause a relatively minor impairment of beneficial uses compared to a major or minor threat. Not: All nurds without a TTWQ will be considered a minor threat to water quality unless coded at a higher Level. A Zero (0) may be used to code those NURDS that are found to represent no threat to water quality.

Complexity: Category C - Facilities having no waste treatment systems, such as cooling water dischargers or those who must comply through best management practices, facilities with passive waste treatment and disposal systems, such as septic systems with subsurface disposal, or dischargers having waste storage systems with land disposal such as dairy waste ponds.

Name: SAN BERNARDINO
Address: 844 E 9th ST
City: SAN BERNARDINO
Facility ID: Santa Ana River 36I006385
Facility Type: Industrial - Facility that treats and/or disposes of liquid or semisolid wastes from any servicing, producing, manufacturing or processing operation of whatever nature, including mining, gravel washing, geothermal operations, air conditioning, ship building and repairing, oil production, storage and disposal operations, water pumping.

Facility Status: Active - Any facility with a continuous or seasonal discharge that is under Waste Discharge Requirements.

NPDES Number: CAS000001 The 1st 2 characters designate the state. The remaining 7 are assigned by the Regional Board

Subregion: 8
Facility Telephone: Not reported
Facility Contact: JERRY MCELROY
Agency Name: LAIDLAW TRANSIT-WALNUT CREEK
Agency Address: 201 N CIVIC DR STE 150
Agency City,St,Zip: WALNUT CREEK 94596
Agency Contact: JAY RAMOS
Agency Telephone: 3104479030
Agency Type: Private
SIC Code: 0
SIC Code 2: Not reported
Primary Waste Type: Not reported
Primary Waste: Not reported
Waste Type2: Not reported
Waste2: Not reported
Primary Waste Type: Not reported
Secondary Waste: Not reported
Secondary Waste Type: Not reported
Design Flow: 0
Baseline Flow: 0
Reclamation: Not reported
POTW: Not reported
Treat To Water: Minor Threat to Water Quality. A violation of a regional board order should cause a relatively minor impairment of beneficial uses compared to a major or minor threat. Not: All nurds without a TTWQ will be considered a minor threat to water quality unless coded at a higher Level. A Zero (0) may be used to code those NURDS that are found to represent no threat to water quality.

Map ID
 Direction
 Distance
 Elevation

MAP FINDINGS

Site

Database(s)

EDR ID Number
 EPA ID Number

ROESCH LINES INC (Continued)

1000378082

Complexity: Category C - Facilities having no waste treatment systems, such as cooling water dischargers or those who must comply through best management practices, facilities with passive waste treatment and disposal systems, such as septic systems with subsurface disposal, or dischargers having waste storage systems with land disposal such as dairy waste ponds.

CIWQS:

Name: ROESCH LINES INC
 Address: 844 E 9TH ST
 City,State,Zip: SAN BERNARDINO, CA 92410
 Agency: Roesch Lines Inc
 Agency Address: PO Box 229, San Bernardino, CA 92402
 Place/Project Type: Industrial - Local Bus Charter Service
 SIC/NAICS: 4141
 Region: 8
 Program: INDSTW
 Regulatory Measure Status: Terminated
 Regulatory Measure Type: Storm water industrial
 Order Number: 2014-0057-DWQ
 WDID: 8 36I007164
 NPDES Number: CAS000001
 Adoption Date: 01/01/1900
 Effective Date: 06/04/1992
 Termination Date: 01/01/1900
 Expiration/Review Date: 01/01/1900
 Design Flow: Not reported
 Major/Minor: Not reported
 Complexity: Not reported
 TTWQ: Not reported
 Enforcement Actions within 5 years: 0
 Violations within 5 years: 0
 Latitude: 34.11577
 Longitude: -117.26791

**H41
 NW
 1/8-1/4
 0.225 mi.
 1188 ft.**

**ROESCH LINES INC
 844 E 9TH ST
 SAN BERNARDINO, CA 92410**

Site 4 of 6 in cluster H

**UST U004061596
 N/A**

**Relative:
 Lower
 Actual:
 1065 ft.**

UST:

Name: FIRST STUDENT
 Address: 844 E 9TH ST
 City,State,Zip: SAN BERNARDINO, CA 92410
 Facility ID: FA0004352
 Permitting Agency: San Bernardino County Fire Department
 Latitude: 34.117702
 Longitude: -117.266235

Name: ROESCH LINES INC
 Address: 844 E 9TH ST
 City,State,Zip: SAN BERNARDINO, CA 92410
 Facility ID: 86009320
 Permitting Agency: SAN BERNARDINO COUNTY
 Latitude: 34.119046
 Longitude: -117.264871

Map ID
 Direction
 Distance
 Elevation

MAP FINDINGS

Site

Database(s)

EDR ID Number
 EPA ID Number

H42 NW 1/8-1/4 0.225 mi. 1188 ft.	FIRST STUDENT, INC. #20415E 844 E 9TH ST SAN BERNARDINO, CA 92410	RCRA NonGen / NLR	1000189928 CAD981572563
Relative: RCRA NonGen / NLR:			
Lower	Date Form Received by Agency:	1987-04-10 00:00:00.0	
Actual:	Handler Name:	FIRST STUDENT, INC. #20415E	
1065 ft.	Handler Address:	844 E 9TH ST	
	Handler City,State,Zip:	SAN BERNARDINO, CA 92410-4012	
	EPA ID:	CAD981572563	
	Contact Name:	MARTHA TERRELL	
	Contact Address:	110 PERIMETER PARK	
	Contact City,State,Zip:	KNOXVILLE, TN 37922	
	Contact Telephone:	865-539-2077	
	Contact Fax:	865-539-3970	
	Contact Email:	MTERRELL@STRATAENV.COM	
	Contact Title:	Not reported	
	EPA Region:	09	
	Land Type:	Not reported	
	Federal Waste Generator Description:	Not a generator, verified	
	Non-Notifier:	Not reported	
	Biennial Report Cycle:	Not reported	
	Accessibility:	Not reported	
	Active Site Indicator:	Handler Activities	
	State District Owner:	Not reported	
	State District:	Not reported	
	Mailing Address:	110 PERIMETER PARK RD STE E	
	Mailing City,State,Zip:	KNOXVILLE, TN 37922-0000	
	Owner Name:	FIRST STUDENT INC	
	Owner Type:	Other	
	Operator Name:	MARTHA TERRELL	
	Operator Type:	Other	
	Short-Term Generator Activity:	No	
	Importer Activity:	No	
	Mixed Waste Generator:	No	
	Transporter Activity:	No	
	Transfer Facility Activity:	No	
	Recycler Activity with Storage:	Yes	
	Small Quantity On-Site Burner Exemption:	No	
	Smelting Melting and Refining Furnace Exemption:	No	
	Underground Injection Control:	No	
	Off-Site Waste Receipt:	No	
	Universal Waste Indicator:	Yes	
	Universal Waste Destination Facility:	Yes	
	Federal Universal Waste:	No	
	Active Site Fed-Reg Treatment Storage and Disposal Facility:	Not reported	
	Active Site Converter Treatment storage and Disposal Facility:	Not reported	
	Active Site State-Reg Treatment Storage and Disposal Facility:	Not reported	
	Active Site State-Reg Handler:	---	
	Federal Facility Indicator:	Not reported	
	Hazardous Secondary Material Indicator:	N	
	Sub-Part K Indicator:	Not reported	
	Commercial TSD Indicator:	No	
	Treatment Storage and Disposal Type:	Not reported	
	2018 GPRA Permit Baseline:	Not on the Baseline	
	2018 GPRA Renewals Baseline:	Not on the Baseline	
	Permit Renewals Workload Universe:	Not reported	

Map ID
Direction
Distance
Elevation

MAP FINDINGS

Site

Database(s)

EDR ID Number
EPA ID Number

FIRST STUDENT, INC. #20415E (Continued)

1000189928

Permit Workload Universe:	Not reported
Permit Progress Universe:	Not reported
Post-Closure Workload Universe:	Not reported
Closure Workload Universe:	Not reported
202 GPRA Corrective Action Baseline:	No
Corrective Action Workload Universe:	No
Subject to Corrective Action Universe:	No
Non-TSDFs Where RCRA CA has Been Imposed Universe:	No
TSDFs Potentially Subject to CA Under 3004 (u)/(v) Universe:	No
TSDFs Only Subject to CA under Discretionary Auth Universe:	No
Corrective Action Priority Ranking:	No NCAPS ranking
Environmental Control Indicator:	No
Institutional Control Indicator:	No
Human Exposure Controls Indicator:	N/A
Groundwater Controls Indicator:	N/A
Operating TSDF Universe:	Not reported
Full Enforcement Universe:	Not reported
Significant Non-Complier Universe:	No
Unaddressed Significant Non-Complier Universe:	No
Addressed Significant Non-Complier Universe:	No
Significant Non-Complier With a Compliance Schedule Universe:	No
Financial Assurance Required:	Not reported
Handler Date of Last Change:	2019-06-27 14:20:55.0
Recognized Trader-Importer:	No
Recognized Trader-Exporter:	No
Importer of Spent Lead Acid Batteries:	No
Exporter of Spent Lead Acid Batteries:	No
Recycler Activity Without Storage:	No
Manifest Broker:	No
Sub-Part P Indicator:	No

Handler - Owner Operator:

Owner/Operator Indicator:	Operator
Owner/Operator Name:	MARTHA TERRELL
Legal Status:	Other
Date Became Current:	Not reported
Date Ended Current:	Not reported
Owner/Operator Address:	110 PERIMETER PARK
Owner/Operator City,State,Zip:	KNOXVILLE, TN 37922
Owner/Operator Telephone:	865-539-2077
Owner/Operator Telephone Ext:	Not reported
Owner/Operator Fax:	Not reported
Owner/Operator Email:	Not reported

Owner/Operator Indicator:	Owner
Owner/Operator Name:	FIRST STUDENT INC
Legal Status:	Other
Date Became Current:	Not reported
Date Ended Current:	Not reported
Owner/Operator Address:	600 VINE ST STE 1400
Owner/Operator City,State,Zip:	CINCINNATI, OH 45202-0000
Owner/Operator Telephone:	513-241-2200
Owner/Operator Telephone Ext:	Not reported
Owner/Operator Fax:	Not reported
Owner/Operator Email:	Not reported

Map ID
Direction
Distance
Elevation

MAP FINDINGS

Site

Database(s)

EDR ID Number
EPA ID Number

FIRST STUDENT, INC. #20415E (Continued)

1000189928

Historic Generators:

Receive Date: 1987-04-10 00:00:00.0
Handler Name: FIRST STUDENT, INC. #20415E
Federal Waste Generator Description: Not a generator, verified
State District Owner: Not reported
Large Quantity Handler of Universal Waste: No
Recognized Trader Importer: Not reported
Recognized Trader Exporter: Not reported
Spent Lead Acid Battery Importer: Not reported
Spent Lead Acid Battery Exporter: Not reported
Current Record: Yes
Non Storage Recycler Activity: Not reported
Electronic Manifest Broker: Not reported

List of NAICS Codes and Descriptions:

NAICS Code: 48541
NAICS Description: SCHOOL AND EMPLOYEE BUS TRANSPORTATION

Facility Has Received Notices of Violations:

Violations: No Violations Found

Evaluation Action Summary:

Evaluations: No Evaluations Found

H43
NW
1/8-1/4
0.225 mi.
1188 ft.

ROESCH LINES, INC.
844 E 9TH ST
SAN BERNARDINO, CA 92402

SWEEPS UST S101619471
CA FID UST N/A

Site 6 of 6 in cluster H

Relative:
Lower

SWEEPS UST:

Actual:
1065 ft.

Name: ROESCH LINES, INC.
Address: 844 E 9TH ST
City: SAN BERNARDINO
Status: Active
Comp Number: 13699
Number: 9
Board Of Equalization: 44-020503
Referral Date: 03-24-92
Action Date: 03-24-92
Created Date: 02-29-88
Owner Tank Id: 1
SWRCB Tank Id: 36-000-013699-000001
Tank Status: A
Capacity: 20000
Active Date: 08-29-88
Tank Use: M.V. FUEL
STG: P
Content: DIESEL
Number Of Tanks: 3

Name: ROESCH LINES, INC.
Address: 844 E 9TH ST
City: SAN BERNARDINO
Status: Active

Map ID
Direction
Distance
Elevation

MAP FINDINGS

Site

Database(s)

EDR ID Number
EPA ID Number

ROESCH LINES, INC. (Continued)

S101619471

Comp Number: 13699
Number: 9
Board Of Equalization: 44-020503
Referral Date: 03-24-92
Action Date: 03-24-92
Created Date: 02-29-88
Owner Tank Id: 2
SWRCB Tank Id: 36-000-013699-000002
Tank Status: A
Capacity: 15000
Active Date: 08-29-88
Tank Use: M.V. FUEL
STG: P
Content: LEADED
Number Of Tanks: Not reported

Name: ROESCH LINES, INC.
Address: 844 E 9TH ST
City: SAN BERNARDINO
Status: Active
Comp Number: 13699
Number: 9
Board Of Equalization: 44-020503
Referral Date: 03-24-92
Action Date: 03-24-92
Created Date: 02-29-88
Owner Tank Id: 3
SWRCB Tank Id: 36-000-013699-000003
Tank Status: A
Capacity: 10000
Active Date: 08-29-88
Tank Use: M.V. FUEL
STG: P
Content: DIESEL
Number Of Tanks: Not reported

CA FID UST:

Facility ID: 36002855
Regulated By: UTNKA
Regulated ID: 00013699
Cortese Code: Not reported
SIC Code: Not reported
Facility Phone: Not reported
Mail To: Not reported
Mailing Address: P O BOX
Mailing Address 2: Not reported
Mailing City,St,Zip: SAN BERNARDINO 92402
Contact: Not reported
Contact Phone: Not reported
DUNs Number: Not reported
NPDES Number: Not reported
EPA ID: Not reported
Comments: Not reported
Status: Active

Map ID
Direction
Distance
Elevation

MAP FINDINGS

Site

Database(s)

EDR ID Number
EPA ID Number

44
WNW
1/8-1/4
0.230 mi.
1217 ft.

ROESH LINES, INC.
844 09TH
SAN BERNARDINO, CA 92410

LUST **S105026073**
HIST CORTESE **N/A**

Relative:
Lower

LUST REG 8:

Actual:
1066 ft.

Name: ROESH LINES, INC.
Address: 844 9TH ST
City: SAN BERNARDINO
Region: 8
County: San Bernardino
Regional Board: Santa Ana Region
Facility Status: Case Closed
Case Number: 083600328T
Local Case Num: 87045
Case Type: Soil only
Substance: 12034, 80066
Qty Leaked: Not reported
Abate Method: Not reported
Cross Street: BOBBETT
Enf Type: CLOS
Funding: Not reported
How Discovered: Tank Closure
How Stopped: Not reported
Leak Cause: UNK
Leak Source: UNK
Global ID: T0607100038
How Stopped Date: 2/3/1987
Enter Date: 2/27/1987
Date Confirmation of Leak Began: Not reported
Date Preliminary Assessment Began: Not reported
Discover Date: 2/3/1987
Enforcement Date: Not reported
Close Date: 7/7/1987
Date Prelim Assessment Workplan Submitted: Not reported
Date Pollution Characterization Began: 2/26/1987
Date Remediation Plan Submitted: Not reported
Date Remedial Action Underway: 5/19/1987
Date Post Remedial Action Monitoring: Not reported
Enter Date: 2/27/1987
GW Qualifies: Not reported
Soil Qualifies: Not reported
Operator: Not reported
Facility Contact: Not reported
Interim: Not reported
Oversite Program: LUST
Latitude: 34.1082285
Longitude: -117.2965765
MTBE Date: Not reported
Max MTBE GW: Not reported
MTBE Concentration: 0
Max MTBE Soil: Not reported
MTBE Fuel: 0
MTBE Tested: Not Required to be Tested.
MTBE Class: *
Staff: PAH
Staff Initials: RR1
Lead Agency: Local Agency

Map ID
 Direction
 Distance
 Elevation

MAP FINDINGS

Site

Database(s)

EDR ID Number
 EPA ID Number

ROESH LINES, INC. (Continued)

S105026073

Local Agency: 36000L
 Hydr Basin #: UPPER SANTA ANA VALL
 Beneficial: Not reported
 Priority: Not reported
 Cleanup Fund Id: Not reported
 Work Suspended: Not reported
 Summary: Not reported

HIST CORTESE:

edr_fname: ROESH LINES, INC.
 edr_fadd1: 844 09TH
 City,State,Zip: SAN BERNARDINO, CA 92410
 Region: CORTESE
 Facility County Code: 36
 Reg By: LTNKA
 Reg Id: 083600328T

I45
South
1/4-1/2
0.304 mi.
1607 ft.

ISKANDAR TEXACO
24914
SAN BERNARDINO, CA 92410

LUST S103983422
HIST CORTESE N/A

Site 1 of 4 in cluster I

Relative:
Higher
Actual:
1070 ft.

LUST REG 8:
 Name: ISKANDAR TEXACO
 Address: 24914 5TH ST
 City: SAN BERNARDINO
 Region: 8
 County: San Bernardino
 Regional Board: Santa Ana Region
 Facility Status: Leak being confirmed
 Case Number: 083603393T
 Local Case Num: 99032
 Case Type: Soil only
 Substance: 8006619, MTB
 Qty Leaked: Not reported
 Abate Method: Not reported
 Cross Street: TIPPECANOE
 Enf Type: Not reported
 Funding: Not reported
 How Discovered: Tank Closure
 How Stopped: Not reported
 Leak Cause: UNK
 Leak Source: UNK
 Global ID: T0607100550
 How Stopped Date: Not reported
 Enter Date: 3/24/1999
 Date Confirmation of Leak Began: 12/9/1998
 Date Preliminary Assessment Began: Not reported
 Discover Date: 12/9/1998
 Enforcement Date: Not reported
 Close Date: Not reported
 Date Prelim Assessment Workplan Submitted: Not reported
 Date Pollution Characterization Began: Not reported
 Date Remediation Plan Submitted: Not reported
 Date Remedial Action Underway: Not reported
 Date Post Remedial Action Monitoring: Not reported

Map ID
Direction
Distance
Elevation

MAP FINDINGS

Site

Database(s)

EDR ID Number
EPA ID Number

ISKANDAR TEXACO (Continued)

S103983422

Enter Date: 3/24/1999
GW Qualifies: Not reported
Soil Qualifies: Not reported
Operator: Not reported
Facility Contact: Not reported
Interim: Not reported
Oversite Program: LUST
Latitude: 34.1082285
Longitude: -117.2965765
MTBE Date: Not reported
Max MTBE GW: Not reported
MTBE Concentration: 0
Max MTBE Soil: Not reported
MTBE Fuel: 0
MTBE Tested: Not Required to be Tested.
MTBE Class: *
Staff: TME
Staff Initials: CR2
Lead Agency: Local Agency
Local Agency: 36000L
Hydr Basin #: UPPER SANTA ANA VALL
Beneficial: MUN
Priority: A2
Cleanup Fund Id: Not reported
Work Suspended: Not reported
Summary: Not reported

HIST CORTESE:

edr_fname: ISKANDAR TEXACO
edr_fadd1: 24914
City,State,Zip: SAN BERNARDINO, CA 92410
Region: CORTESE
Facility County Code: 36
Reg By: LTNKA
Reg Id: 083603393T

I46
South
1/4-1/2
0.304 mi.
1607 ft.
S & R OIL
24914 E 5TH ST
SAN BERNARDINO, CA 92410
Site 2 of 4 in cluster I

Relative:
Higher

Actual:
1070 ft.

LUST:

Name: ISKANDAR TEXACO
Address: 24914 E. 5TH ST
City,State,Zip: SAN BERNARDINO, CA 92410
Lead Agency: SAN BERNARDINO COUNTY
Case Type: LUST Cleanup Site
Geo Track: http://geotracker.waterboards.ca.gov/profile_report.asp?global_id=T0607100550
Global Id: T0607100550
Latitude: 34.1085888903952
Longitude: -117.260663509369
Status: Completed - Case Closed
Status Date: 05/06/2010
Case Worker: CR2

LUST
CDL
SWEEPS UST
HIST UST
CA FID UST
Cortese
CERS
S101591675
N/A

Map ID
Direction
Distance
Elevation

MAP FINDINGS

Site

Database(s)

EDR ID Number
EPA ID Number

S & R OIL (Continued)

S101591675

RB Case Number: 083603393T
Local Agency: SAN BERNARDINO COUNTY
File Location: Local Agency
Local Case Number: 99032
Potential Media Affect: Aquifer used for drinking water supply
Potential Contaminants of Concern: Gasoline, MTBE / TBA / Other Fuel Oxygenates
Site History: Not reported

LUST:

Global Id: T0607100550
Contact Type: Local Agency Caseworker
Contact Name: CATHERINE RICHARDS
Organization Name: SAN BERNARDINO COUNTY
Address: 620 SOUTH E STREET
City: SAN BERNARDINO
Email: crichards@sbcfire.org
Phone Number: 9093868419

Global Id: T0607100550
Contact Type: Regional Board Caseworker
Contact Name: MIGUEL OVIEDO
Organization Name: SANTA ANA RWQCB (REGION 8)
Address: 3737 Main Street, Suite 500
City: RIVERSIDE
Email: miguel.oviedo@waterboards.ca.gov
Phone Number: 9517823238

LUST:

Global Id: T0607100550
Action Type: ENFORCEMENT
Date: 05/06/2010
Action: Closure/No Further Action Letter

Global Id: T0607100550
Action Type: Other
Date: 12/09/1998
Action: Leak Discovery

Global Id: T0607100550
Action Type: Other
Date: 12/09/1998
Action: Leak Stopped

Global Id: T0607100550
Action Type: Other
Date: 02/17/1999
Action: Leak Reported

Global Id: T0607100550
Action Type: RESPONSE
Date: 09/25/2009
Action: Request for Closure

Global Id: T0607100550
Action Type: REMEDIATION
Date: 08/14/2001
Action: Soil Vapor Extraction (SVE)

Map ID
Direction
Distance
Elevation

MAP FINDINGS

Site

Database(s)

EDR ID Number
EPA ID Number

S & R OIL (Continued)

S101591675

Global Id: T0607100550
Action Type: REMEDIATION
Date: 08/14/2001
Action: Soil Vapor Extraction (SVE)

Global Id: T0607100550
Action Type: ENFORCEMENT
Date: 07/09/2009
Action: Letter - Notice

LUST:

Global Id: T0607100550
Status: Open - Case Begin Date
Status Date: 12/09/1998

Global Id: T0607100550
Status: Open - Site Assessment
Status Date: 12/09/1998

Global Id: T0607100550
Status: Open - Site Assessment
Status Date: 11/13/2006

Global Id: T0607100550
Status: Completed - Case Closed
Status Date: 05/06/2010

CDL:

Name: Not reported
Address: 24914 E 5TH ST
City,State,Zip: SAN BERNARDINO, CA 92410
Facility ID: 2000-10-065
Date: 10/12/2000
Labtype: Illegal Drug lab
Lab Type: Illegal Drug Lab (L) - location where an illegal drug lab was operated or drug lab equipment and/or materials were stored.

SWEEPS UST:

Name: S & R OIL
Address: 24914 E 5TH ST
City: SAN BERNARDINO
Status: Active
Comp Number: 13374
Number: 9
Board Of Equalization: Not reported
Referral Date: 07-28-92
Action Date: 07-28-92
Created Date: 02-29-88
Owner Tank Id: 1
SWRCB Tank Id: 36-000-013374-000001
Tank Status: A
Capacity: 7500
Active Date: 08-26-88
Tank Use: M.V. FUEL
STG: P

Map ID
Direction
Distance
Elevation

MAP FINDINGS

Site

Database(s)

EDR ID Number
EPA ID Number

S & R OIL (Continued)

S101591675

Content: LEADED
Number Of Tanks: 2

Name: S & R OIL
Address: 24914 E 5TH ST
City: SAN BERNARDINO
Status: Active
Comp Number: 13374
Number: 9
Board Of Equalization: Not reported
Referral Date: 07-28-92
Action Date: 07-28-92
Created Date: 02-29-88
Owner Tank Id: 2
SWRCB Tank Id: 36-000-013374-000002
Tank Status: A
Capacity: 10000
Active Date: 08-26-88
Tank Use: M.V. FUEL
STG: P
Content: REG UNLEADED
Number Of Tanks: Not reported

HIST UST:

Name: E-Z SERVE STATION 998
Address: 24914 E 5TH ST
City,State,Zip: SAN BERNARDINO, CA 92410
File Number: 00029DE1
URL: <http://geotracker.waterboards.ca.gov/ustpdfs/pdf/00029DE1.pdf>
Region: Not reported
Facility ID: Not reported
Facility Type: Not reported
Other Type: Not reported
Contact Name: Not reported
Telephone: Not reported
Owner Name: Not reported
Owner Address: Not reported
Owner City,St,Zip: Not reported
Total Tanks: Not reported

Tank Num: Not reported
Container Num: Not reported
Year Installed: Not reported
Tank Capacity: Not reported
Tank Used for: Not reported
Type of Fuel: Not reported
Container Construction Thickness: Not reported
Leak Detection: Not reported

Click here for Geo Tracker PDF:

CA FID UST:

Facility ID: 36008614
Regulated By: UTNKA
Regulated ID: 00013374
Cortese Code: Not reported

Map ID
Direction
Distance
Elevation

MAP FINDINGS

Site

Database(s)

EDR ID Number
EPA ID Number

S & R OIL (Continued)

S101591675

SIC Code: Not reported
Facility Phone: Not reported
Mail To: Not reported
Mailing Address: 14505 FOOTHILL BLVD
Mailing Address 2: Not reported
Mailing City,St,Zip: SAN BERNARDINO 92410
Contact: Not reported
Contact Phone: Not reported
DUNS Number: Not reported
NPDES Number: Not reported
EPA ID: Not reported
Comments: Not reported
Status: Active

CORTESE:

Name: ISKANDAR TEXACO
Address: 24914 E. 5TH ST
City,State,Zip: SAN BERNARDINO, CA 92410
Region: CORTESE
Envirostor Id: Not reported
Global ID: T0607100550
Site/Facility Type: LUST CLEANUP SITE
Cleanup Status: COMPLETED - CASE CLOSED
Status Date: Not reported
Site Code: Not reported
Latitude: Not reported
Longitude: Not reported
Owner: Not reported
Enf Type: Not reported
Swat R: Not reported
Flag: active
Order No: Not reported
Waste Discharge System No: Not reported
Effective Date: Not reported
Region 2: Not reported
WID Id: Not reported
Solid Waste Id No: Not reported
Waste Management Uit Name: Not reported
File Name: Active Open

CERS:

Name: ISKANDAR TEXACO
Address: 24914 E. 5TH ST
City,State,Zip: SAN BERNARDINO, CA 92410
Site ID: 228674
CERS ID: T0607100550
CERS Description: Leaking Underground Storage Tank Cleanup Site

Affiliation:

Affiliation Type Desc: Local Agency Caseworker
Entity Name: CATHERINE RICHARDS - SAN BERNARDINO COUNTY
Entity Title: Not reported
Affiliation Address: 620 SOUTH E STREET
Affiliation City: SAN BERNARDINO
Affiliation State: CA
Affiliation Country: Not reported
Affiliation Zip: Not reported

Map ID
 Direction
 Distance
 Elevation

MAP FINDINGS

Site

Database(s)

EDR ID Number
 EPA ID Number

S & R OIL (Continued)

S101591675

Affiliation Phone: 9093868419

Affiliation Type Desc: Regional Board Caseworker
 Entity Name: MIGUEL OVIEDO - SANTA ANA RWQCB (REGION 8)
 Entity Title: Not reported
 Affiliation Address: 3737 Main Street, Suite 500
 Affiliation City: RIVERSIDE
 Affiliation State: CA
 Affiliation Country: Not reported
 Affiliation Zip: Not reported
 Affiliation Phone: 9517823238

I47
South
1/4-1/2
0.318 mi.
1680 ft.

CIRCLE K #0335
24901
SAN BERNARDINO, CA 92410

HIST CORTESE **S101308128**
N/A

Site 3 of 4 in cluster I

Relative:
Higher
Actual:
1069 ft.

HIST CORTESE:
 edr_fname: CIRCLE K #0335
 edr_fadd1: 24901
 City,State,Zip: SAN BERNARDINO, CA 92410
 Region: CORTESE
 Facility County Code: 36
 Reg By: LTNKA
 Reg Id: 083601799T

I48
South
1/4-1/2
0.324 mi.
1709 ft.

CIRCLE K STORE #335
24901 E 5TH ST
SAN BERNARDINO, CA 92410

RCRA-SQG **1000174009**
LUST **CAD981679426**
SWEEPS UST
HIST UST
CA FID UST
FINDS
ECHO
Cortese
CERS

Site 4 of 4 in cluster I

Relative:
Higher
Actual:
1069 ft.

RCRA-SQG:
 Date Form Received by Agency: 1996-09-01 00:00:00.0
 Handler Name: CIRCLE K STORE #335
 Handler Address: 24901 E 5TH ST
 Handler City,State,Zip: SAN BERNARDINO, CA 92410
 EPA ID: CAD981679426
 Contact Name: Not reported
 Contact Address: Not reported
 Contact City,State,Zip: Not reported
 Contact Telephone: Not reported
 Contact Fax: Not reported
 Contact Email: Not reported
 Contact Title: Not reported
 EPA Region: 09
 Land Type: Not reported
 Federal Waste Generator Description: Small Quantity Generator
 Non-Notifier: Not reported
 Biennial Report Cycle: Not reported

Map ID
 Direction
 Distance
 Elevation

MAP FINDINGS

Site

Database(s)

EDR ID Number
 EPA ID Number

CIRCLE K STORE #335 (Continued)

1000174009

Accessibility:	Not reported
Active Site Indicator:	Handler Activities
State District Owner:	CA
State District:	4
Mailing Address:	5811 MANZANITA AVE
Mailing City, State, Zip:	CARMICHAEL, CA 95608
Owner Name:	Not reported
Owner Type:	Not reported
Operator Name:	NOT REQUIRED
Operator Type:	Private
Short-Term Generator Activity:	No
Importer Activity:	No
Mixed Waste Generator:	No
Transporter Activity:	No
Transfer Facility Activity:	No
Recycler Activity with Storage:	No
Small Quantity On-Site Burner Exemption:	No
Smelting Melting and Refining Furnace Exemption:	No
Underground Injection Control:	No
Off-Site Waste Receipt:	No
Universal Waste Indicator:	No
Universal Waste Destination Facility:	No
Federal Universal Waste:	No
Active Site Fed-Reg Treatment Storage and Disposal Facility:	Not reported
Active Site Converter Treatment storage and Disposal Facility:	Not reported
Active Site State-Reg Treatment Storage and Disposal Facility:	Not reported
Active Site State-Reg Handler:	---
Federal Facility Indicator:	Not reported
Hazardous Secondary Material Indicator:	NN
Sub-Part K Indicator:	Not reported
Commercial TSD Indicator:	No
Treatment Storage and Disposal Type:	Not reported
2018 GPRA Permit Baseline:	Not on the Baseline
2018 GPRA Renewals Baseline:	Not on the Baseline
Permit Renewals Workload Universe:	Not reported
Permit Workload Universe:	Not reported
Permit Progress Universe:	Not reported
Post-Closure Workload Universe:	Not reported
Closure Workload Universe:	Not reported
202 GPRA Corrective Action Baseline:	No
Corrective Action Workload Universe:	No
Subject to Corrective Action Universe:	No
Non-TSDFs Where RCRA CA has Been Imposed Universe:	No
TSDFs Potentially Subject to CA Under 3004 (u)/(v) Universe:	No
TSDFs Only Subject to CA under Discretionary Auth Universe:	No
Corrective Action Priority Ranking:	No NCAPS ranking
Environmental Control Indicator:	No
Institutional Control Indicator:	No
Human Exposure Controls Indicator:	N/A
Groundwater Controls Indicator:	N/A
Operating TSDF Universe:	Not reported
Full Enforcement Universe:	Not reported
Significant Non-Complier Universe:	No
Unaddressed Significant Non-Complier Universe:	No
Addressed Significant Non-Complier Universe:	No
Significant Non-Complier With a Compliance Schedule Universe:	No
Financial Assurance Required:	Not reported

Map ID
Direction
Distance
Elevation

MAP FINDINGS

Site

Database(s)

EDR ID Number
EPA ID Number

CIRCLE K STORE #335 (Continued)

1000174009

Handler Date of Last Change: 2002-06-27 03:29:47.0
Recognized Trader-Importer: No
Recognized Trader-Exporter: No
Importer of Spent Lead Acid Batteries: No
Exporter of Spent Lead Acid Batteries: No
Recycler Activity Without Storage: Not reported
Manifest Broker: Not reported
Sub-Part P Indicator: No

Handler - Owner Operator:

Owner/Operator Indicator: Operator
Owner/Operator Name: NOT REQUIRED
Legal Status: Private
Date Became Current: Not reported
Date Ended Current: Not reported
Owner/Operator Address: NOT REQUIRED
Owner/Operator City,State,Zip: NOT REQUIRED, ME 99999
Owner/Operator Telephone: 415-555-1212
Owner/Operator Telephone Ext: Not reported
Owner/Operator Fax: Not reported
Owner/Operator Email: Not reported

Owner/Operator Indicator: Owner
Owner/Operator Name: CIRCLE K CORP
Legal Status: Private
Date Became Current: Not reported
Date Ended Current: Not reported
Owner/Operator Address: NOT REQUIRED
Owner/Operator City,State,Zip: NOT REQUIRED, ME 99999
Owner/Operator Telephone: 415-555-1212
Owner/Operator Telephone Ext: Not reported
Owner/Operator Fax: Not reported
Owner/Operator Email: Not reported

Historic Generators:

Receive Date: 1996-09-01 00:00:00.0
Handler Name: CIRCLE K STORE #335
Federal Waste Generator Description: Small Quantity Generator
State District Owner: CA
Large Quantity Handler of Universal Waste: No
Recognized Trader Importer: No
Recognized Trader Exporter: No
Spent Lead Acid Battery Importer: No
Spent Lead Acid Battery Exporter: No
Current Record: Yes
Non Storage Recycler Activity: Not reported
Electronic Manifest Broker: Not reported

Receive Date: 1986-10-16 00:00:00.0
Handler Name: CIRCLE K STORE #335
Federal Waste Generator Description: Large Quantity Generator
State District Owner: CA
Large Quantity Handler of Universal Waste: No
Recognized Trader Importer: No
Recognized Trader Exporter: No

Map ID
Direction
Distance
Elevation

MAP FINDINGS

Site

Database(s)

EDR ID Number
EPA ID Number

CIRCLE K STORE #335 (Continued)

1000174009

Spent Lead Acid Battery Importer: No
Spent Lead Acid Battery Exporter: No
Current Record: No
Non Storage Recycler Activity: Not reported
Electronic Manifest Broker: Not reported

List of NAICS Codes and Descriptions:
NAICS Codes: No NAICS Codes Found

Facility Has Received Notices of Violations:
Violations: No Violations Found

Evaluation Action Summary:
Evaluations: No Evaluations Found

LUST:

Name: CIRCLE K #335
Address: 24901 E 5TH ST
City,State,Zip: SAN BERNARDINO, CA 92410
Lead Agency: SAN BERNARDINO COUNTY
Case Type: LUST Cleanup Site
Geo Track: http://geotracker.waterboards.ca.gov/profile_report.asp?global_id=T0607100217
Global Id: T0607100217
Latitude: 34.1083198
Longitude: -117.2607295
Status: Completed - Case Closed
Status Date: 06/02/1997
Case Worker: Not reported
RB Case Number: 083601799T
Local Agency: Not reported
File Location: Local Agency
Local Case Number: 87042
Potential Media Affect: Soil
Potential Contaminants of Concern: Gasoline
Site History: Not reported

LUST:

Global Id: T0607100217
Contact Type: Regional Board Caseworker
Contact Name: CARL BERNHARDT
Organization Name: SANTA ANA RWQCB (REGION 8)
Address: 3737 MAIN STREET, SUITE 500
City: RIVERSIDE
Email: carl.bernhardt@waterboards.ca.gov
Phone Number: 9517824495

LUST:

Global Id: T0607100217
Action Type: Other
Date: 02/14/1991
Action: Leak Discovery

Global Id: T0607100217
Action Type: Other

Map ID
Direction
Distance
Elevation

MAP FINDINGS

Site

Database(s)

EDR ID Number
EPA ID Number

CIRCLE K STORE #335 (Continued)

1000174009

Date: 03/22/1991
Action: Leak Reported

Global Id: T0607100217
Action Type: REMEDIATION
Date: 03/11/1991
Action: Excavation

LUST:

Global Id: T0607100217
Status: Open - Case Begin Date
Status Date: 02/14/1991

Global Id: T0607100217
Status: Open - Remediation
Status Date: 03/11/1991

Global Id: T0607100217
Status: Completed - Case Closed
Status Date: 06/02/1997

LUST REG 8:

Name: CIRCLE K #335
Address: 24901 5TH ST
City: SAN BERNARDINO
Region: 8
County: San Bernardino
Regional Board: Santa Ana Region
Facility Status: Preliminary site assessment workplan submitted
Case Number: 083601799T
Local Case Num: 87042
Case Type: Soil only
Substance: Gasoline
Qty Leaked: Not reported
Abate Method: Not reported
Cross Street: TIPPECANOE
Enf Type: None Taken
Funding: Not reported
How Discovered: Tank Closure
How Stopped: Not reported
Leak Cause: UNK
Leak Source: UNK
Global ID: T0607100217
How Stopped Date: Not reported
Enter Date: 3/19/1991
Date Confirmation of Leak Began: Not reported
Date Preliminary Assessment Began: Not reported
Discover Date: 2/14/1991
Enforcement Date: 1/1/1965
Close Date: 6/2/1997
Date Prelim Assessment Workplan Submitted: 1/1/1965
Date Pollution Characterization Began: Not reported
Date Remediation Plan Submitted: Not reported
Date Remedial Action Underway: 3/11/1991
Date Post Remedial Action Monitoring: Not reported

Map ID
Direction
Distance
Elevation

MAP FINDINGS

Site

Database(s)

EDR ID Number
EPA ID Number

CIRCLE K STORE #335 (Continued)

1000174009

Enter Date: 3/19/1991
GW Qualifies: Not reported
Soil Qualifies: Not reported
Operator: Not reported
Facility Contact: Not reported
Interim: No
Oversite Program: LUST
Latitude: 34.1081807
Longitude: -117.2609793
MTBE Date: Not reported
Max MTBE GW: Not reported
MTBE Concentration: 0
Max MTBE Soil: Not reported
MTBE Fuel: 1
MTBE Tested: Site NOT Tested for MTBE.Includes Unknown and Not Analyzed.
MTBE Class: *
Staff: CAB
Staff Initials: LH6
Lead Agency: Local Agency
Local Agency: 36000L
Hydr Basin #: UPPER SANTA ANA VALL
Beneficial: Not reported
Priority: Not reported
Cleanup Fund Id: Not reported
Work Suspended: Not reported
Summary: Not reported

SWEEPS UST:

Name: CIRCLE K #335
Address: 24901 E 5TH ST
City: SAN BERNARDINO
Status: Active
Comp Number: 13613
Number: 9
Board Of Equalization: 44-003260
Referral Date: 07-28-92
Action Date: 07-28-92
Created Date: 02-29-88
Owner Tank Id: 1
SWRCB Tank Id: 36-000-013613-000001
Tank Status: A
Capacity: 10000
Active Date: 08-26-88
Tank Use: M.V. FUEL
STG: P
Content: LEADED
Number Of Tanks: 2

Name: CIRCLE K #335
Address: 24901 E 5TH ST
City: SAN BERNARDINO
Status: Active
Comp Number: 13613
Number: 9
Board Of Equalization: 44-003260
Referral Date: 07-28-92
Action Date: 07-28-92

Map ID
Direction
Distance
Elevation

MAP FINDINGS

Site

Database(s)

EDR ID Number
EPA ID Number

CIRCLE K STORE #335 (Continued)

1000174009

Created Date: 02-29-88
Owner Tank Id: 2
SWRCB Tank Id: 36-000-013613-000002
Tank Status: A
Capacity: 10000
Active Date: 08-26-88
Tank Use: M.V. FUEL
STG: P
Content: REG UNLEADED
Number Of Tanks: Not reported

HIST UST:

Name: CIRCLE K 335
Address: 24901 EAST 5TH STREET
City,State,Zip: SAN BERNARDINO, CA 92410
File Number: 00029C3F
URL: <http://geotracker.waterboards.ca.gov/ustpdfs/pdf/00029C3F.pdf>
Region: STATE
Facility ID: 00000013613
Facility Type: Gas Station
Other Type: Not reported
Contact Name: KEN ZIMMERMAN
Telephone: 7148856914
Owner Name: CIRCLE K CORPORATION
Owner Address: 4500 SOUTH 40TH STREET
Owner City,St,Zip: PHOENIX, AZ 85040
Total Tanks: 0002

Tank Num: 001
Container Num: 1
Year Installed: Not reported
Tank Capacity: 00010000
Tank Used for: PRODUCT
Type of Fuel: REGULAR
Container Construction Thickness: Not reported
Leak Detection: Stock Inventor

Tank Num: 002
Container Num: 2
Year Installed: Not reported
Tank Capacity: 00010000
Tank Used for: PRODUCT
Type of Fuel: UNLEADED
Container Construction Thickness: Not reported
Leak Detection: Stock Inventor

Click here for Geo Tracker PDF:

CA FID UST:

Facility ID: 36000373
Regulated By: UTNKA
Regulated ID: 00013613
Cortese Code: Not reported
SIC Code: Not reported
Facility Phone: Not reported
Mail To: Not reported

Map ID
Direction
Distance
Elevation

MAP FINDINGS

Site

Database(s)

EDR ID Number
EPA ID Number

CIRCLE K STORE #335 (Continued)

1000174009

Mailing Address: 4500 S 40TH ST
Mailing Address 2: Not reported
Mailing City,St,Zip: SAN BERNARDINO 92410
Contact: Not reported
Contact Phone: Not reported
DUNS Number: Not reported
NPDES Number: Not reported
EPA ID: Not reported
Comments: Not reported
Status: Active

FINDS:

Registry ID: 110002748698

[Click Here:](#)

Environmental Interest/Information System:

RCRAInfo is a national information system that supports the Resource Conservation and Recovery Act (RCRA) program through the tracking of events and activities related to facilities that generate, transport, and treat, store, or dispose of hazardous waste. RCRAInfo allows RCRA program staff to track the notification, permit, compliance, and corrective action activities required under RCRA.
STATE MASTER

[Click this hyperlink](#) while viewing on your computer to access additional FINDS: detail in the EDR Site Report.

ECHO:

Envid: 1000174009
Registry ID: 110002748698
DFR URL: <http://echo.epa.gov/detailed-facility-report?fid=110002748698>
Name: CIRCLE K STORE #335
Address: 24901 E 5TH ST
City,State,Zip: SAN BERNARDINO, CA 92410

CORTESE:

Name: CIRCLE K #335
Address: 24901 E 5TH ST
City,State,Zip: SAN BERNARDINO, CA 92410
Region: CORTESE
Envirostor Id: Not reported
Global ID: T0607100217
Site/Facility Type: LUST CLEANUP SITE
Cleanup Status: COMPLETED - CASE CLOSED
Status Date: Not reported
Site Code: Not reported
Latitude: Not reported
Longitude: Not reported
Owner: Not reported
Enf Type: Not reported
Swat R: Not reported
Flag: active
Order No: Not reported
Waste Discharge System No: Not reported
Effective Date: Not reported
Region 2: Not reported

Map ID
Direction
Distance
Elevation

MAP FINDINGS

Site

Database(s)

EDR ID Number
EPA ID Number

CIRCLE K STORE #335 (Continued)

1000174009

WID Id: Not reported
Solid Waste Id No: Not reported
Waste Management Uit Name: Not reported
File Name: Active Open

CERS:

Name: CIRCLE K #335
Address: 24901 E 5TH ST
City,State,Zip: SAN BERNARDINO, CA 92410
Site ID: 239133
CERS ID: T0607100217
CERS Description: Leaking Underground Storage Tank Cleanup Site

Affiliation:

Affiliation Type Desc: Regional Board Caseworker
Entity Name: CARL BERNHARDT - SANTA ANA RWQCB (REGION 8)
Entity Title: Not reported
Affiliation Address: 3737 MAIN STREET, SUITE 500
Affiliation City: RIVERSIDE
Affiliation State: CA
Affiliation Country: Not reported
Affiliation Zip: Not reported
Affiliation Phone: 9517824495

**49
NE
1/4-1/2
0.378 mi.
1995 ft.**

**BELL INDUSTRIES
1375 E BASELINE RD
SAN BERNARDINO, CA 92413**

**LUST S101619572
SWEEPS UST N/A
HIST UST
CA FID UST
Cortese
CERS**

**Relative:
Lower**

**Actual:
1064 ft.**

LUST:

Name: HMC DEVELOPMENT
Address: 1375 E BASELINE RD
City,State,Zip: SAN BERNARDINO, CA 92411
Lead Agency: SAN BERNARDINO COUNTY
Case Type: LUST Cleanup Site
Geo Track: http://geotracker.waterboards.ca.gov/profile_report.asp?global_id=T0607100341
Global Id: T0607100341
Latitude: 34.120823
Longitude: -117.315508
Status: Completed - Case Closed
Status Date: 05/11/1995
Case Worker: JC
RB Case Number: 083602516T
Local Agency: SAN BERNARDINO COUNTY
File Location: Local Agency
Local Case Number: 94041
Potential Media Affect: Soil
Potential Contaminants of Concern: Gasoline
Site History: Not reported

LUST:

Global Id: T0607100341
Contact Type: Local Agency Caseworker
Contact Name: JACKSON CRUTSINGER
Organization Name: SAN BERNARDINO COUNTY

Map ID
Direction
Distance
Elevation

MAP FINDINGS

Site

Database(s)

EDR ID Number
EPA ID Number

BELL INDUSTRIES (Continued)

S101619572

Address: 620 SOUTH E STREET
City: SAN BERNARDINO
Email: jcrutsinger@sbcfire.org
Phone Number: Not reported

LUST:

Global Id: T0607100341
Action Type: Other
Date: 06/02/1994
Action: Leak Discovery

Global Id: T0607100341
Action Type: Other
Date: 06/02/1994
Action: Leak Stopped

Global Id: T0607100341
Action Type: Other
Date: 07/19/1994
Action: Leak Reported

LUST:

Global Id: T0607100341
Status: Open - Case Begin Date
Status Date: 06/02/1994

Global Id: T0607100341
Status: Open - Site Assessment
Status Date: 06/24/1994

Global Id: T0607100341
Status: Open - Site Assessment
Status Date: 06/30/1994

Global Id: T0607100341
Status: Completed - Case Closed
Status Date: 05/11/1995

SWEEPS UST:

Name: BELL INDUSTRIES
Address: 1375 E BASELINE RD
City: SAN BERNARDINO
Status: Active
Comp Number: 18075
Number: 9
Board Of Equalization: 44-012326
Referral Date: 03-24-92
Action Date: 03-24-92
Created Date: 02-29-88
Owner Tank Id: 1
SWRCB Tank Id: 36-000-018075-000001
Tank Status: A
Capacity: 3000
Active Date: 08-26-88
Tank Use: M.V. FUEL

Map ID
Direction
Distance
Elevation

MAP FINDINGS

Site

Database(s)

EDR ID Number
EPA ID Number

BELL INDUSTRIES (Continued)

S101619572

STG: P
Content: DIESEL
Number Of Tanks: 2

Name: BELL INDUSTRIES
Address: 1375 E BASELINE RD
City: SAN BERNARDINO
Status: Active
Comp Number: 18075
Number: 9
Board Of Equalization: 44-012326
Referral Date: 03-24-92
Action Date: 03-24-92
Created Date: 02-29-88
Owner Tank Id: 2
SWRCB Tank Id: 36-000-018075-000002
Tank Status: A
Capacity: 3000
Active Date: 08-26-88
Tank Use: M.V. FUEL
STG: P
Content: LEADED
Number Of Tanks: Not reported

HIST UST:

Name: BELL INDUSTRIES
Address: 1375 E BASELINE RD
City,State,Zip: SAN BERNARDINO, CA 92413
File Number: 00029FBF
URL: <http://geotracker.waterboards.ca.gov/ustpdfs/pdf/00029FBF.pdf>
Region: Not reported
Facility ID: Not reported
Facility Type: Not reported
Other Type: Not reported
Contact Name: Not reported
Telephone: Not reported
Owner Name: Not reported
Owner Address: Not reported
Owner City,St,Zip: Not reported
Total Tanks: Not reported

Tank Num: Not reported
Container Num: Not reported
Year Installed: Not reported
Tank Capacity: Not reported
Tank Used for: Not reported
Type of Fuel: Not reported
Container Construction Thickness: Not reported
Leak Detection: Not reported

Click here for Geo Tracker PDF:

CA FID UST:

Facility ID: 36008744
Regulated By: UTNKA
Regulated ID: 00018075

Map ID
Direction
Distance
Elevation

MAP FINDINGS

Site

Database(s)

EDR ID Number
EPA ID Number

BELL INDUSTRIES (Continued)

S101619572

Cortese Code: Not reported
SIC Code: Not reported
Facility Phone: Not reported
Mail To: Not reported
Mailing Address: 1375 E BASELINE
Mailing Address 2: Not reported
Mailing City,St,Zip: SAN BERNARDINO 92413
Contact: Not reported
Contact Phone: Not reported
DUNs Number: Not reported
NPDES Number: Not reported
EPA ID: Not reported
Comments: Not reported
Status: Active

CORTESE:

Name: HMC DEVELOPMENT
Address: 1375 E BASELINE RD
City,State,Zip: SAN BERNARDINO, CA 92411
Region: CORTESE
Envirostor Id: Not reported
Global ID: T0607100341
Site/Facility Type: LUST CLEANUP SITE
Cleanup Status: COMPLETED - CASE CLOSED
Status Date: Not reported
Site Code: Not reported
Latitude: Not reported
Longitude: Not reported
Owner: Not reported
Enf Type: Not reported
Swat R: Not reported
Flag: active
Order No: Not reported
Waste Discharge System No: Not reported
Effective Date: Not reported
Region 2: Not reported
WID Id: Not reported
Solid Waste Id No: Not reported
Waste Management Uit Name: Not reported
File Name: Active Open

CERS:

Name: HMC DEVELOPMENT
Address: 1375 E BASELINE RD
City,State,Zip: SAN BERNARDINO, CA 92411
Site ID: 235624
CERS ID: T0607100341
CERS Description: Leaking Underground Storage Tank Cleanup Site

Affiliation:

Affiliation Type Desc: Local Agency Caseworker
Entity Name: JACKSON CRUTSINGER - SAN BERNARDINO COUNTY
Entity Title: Not reported
Affiliation Address: 620 SOUTH E STREET
Affiliation City: SAN BERNARDINO
Affiliation State: CA
Affiliation Country: Not reported

Map ID
 Direction
 Distance
 Elevation

MAP FINDINGS

Site

Database(s)

EDR ID Number
 EPA ID Number

BELL INDUSTRIES (Continued)

S101619572

Affiliation Zip: Not reported
 Affiliation Phone: Not reported

50
NNE
1/2-1
0.539 mi.
2847 ft.

GERALD HOBBS PROPERTY
7194 CONEJO DRIVE
SAN BERNARDINO, CA 92404

RESPONSE
ENVIROSTOR
LIENS
CERS

S109291866
N/A

Relative:
Higher
Actual:
1096 ft.

RESPONSE:

Name: GERALD HOBBS PROPERTY
 Address: 7194 CONEJO DRIVE
 City,State,Zip: SAN BERNARDINO, CA 92404
 Facility ID: 60000688
 Site Type: State Response
 Site Type Detail: State Response or NPL
 Acres: 0.46
 National Priorities List: NO
 Cleanup Oversight Agencies: SMBRP
 Lead Agency Description: DTSC - Site Cleanup Program
 Project Manager: Not reported
 Supervisor: Emad Yemut
 Division Branch: Southern California Schools & Brownfields Outreach
 Site Code: 401374
 Site Mgmt. Req.: NONE SPECIFIED
 Assembly: 40
 Senate: 23
 Special Program Status: Not reported
 Status: Certified
 Status Date: 02/03/2009
 Restricted Use: NO
 Funding: Orphan Funds
 Latitude: 34.12321
 Longitude: -117.2593
 APN: 0273-211-07, 027321107
 Past Use: RESIDENTIAL AREA
 Potential COC : Arsenic
 Confirmed COC: Arsenic
 Potential Description: SOIL
 Alias Name: 0273-211-07
 Alias Type: APN
 Alias Name: 027321107
 Alias Type: APN
 Alias Name: 110033619840
 Alias Type: EPA (FRS #)
 Alias Name: 401374
 Alias Type: Project Code (Site Code)
 Alias Name: 60000688
 Alias Type: Envirostor ID Number

Completed Info:

Completed Area Name: PROJECT WIDE
 Completed Sub Area Name: Not reported
 Completed Document Type: CEQA - Notice of Exemption
 Completed Date: 01/16/2008
 Comments: DTSC prepared the Public Notice and the Work Notice, and prepared to publish it in the local newspapers and distribute it to the

Map ID
Direction
Distance
Elevation

MAP FINDINGS

Site

Database(s)

EDR ID Number
EPA ID Number

GERALD HOBBS PROPERTY (Continued)

S109291866

neighborhoods.

Completed Area Name: PROJECT WIDE
Completed Sub Area Name: Not reported
Completed Document Type: Consent Order
Completed Date: 08/24/2007
Comments: An Imminent and Substantial Endangerment Determination and Consent Order was fully executed for the subject property.

Completed Area Name: PROJECT WIDE
Completed Sub Area Name: Not reported
Completed Document Type: Certification
Completed Date: 02/03/2009
Comments: Completed

Completed Area Name: PROJECT WIDE
Completed Sub Area Name: Not reported
Completed Document Type: Lien
Completed Date: 08/07/2008
Comments: lien recorded on the property.

Completed Area Name: PROJECT WIDE
Completed Sub Area Name: Not reported
Completed Document Type: Remedial Investigation Report
Completed Date: 06/17/2008
Comments: Not reported

Completed Area Name: PROJECT WIDE
Completed Sub Area Name: Not reported
Completed Document Type: Removal Action Completion Report
Completed Date: 01/27/2009
Comments: Not reported

Completed Area Name: PROJECT WIDE
Completed Sub Area Name: Not reported
Completed Document Type: Public Notice
Completed Date: 01/15/2008
Comments: Completed for public review and published in the local newspapers.

Completed Area Name: PROJECT WIDE
Completed Sub Area Name: Not reported
Completed Document Type: Removal Action Workplan
Completed Date: 01/14/2008
Comments: Not reported

Completed Area Name: PROJECT WIDE
Completed Sub Area Name: Not reported
Completed Document Type: Other Report
Completed Date: 03/27/2008
Comments: Work Order is issued to contractor for the removal action.

Completed Area Name: PROJECT WIDE
Completed Sub Area Name: Not reported
Completed Document Type: Lien Satisfaction
Completed Date: 03/18/2016
Comments: Release of Lien was recorded by the County of San Bernardino.

Map ID
Direction
Distance
Elevation

MAP FINDINGS

Site

Database(s)

EDR ID Number
EPA ID Number

GERALD HOBBS PROPERTY (Continued)

S109291866

Completed Area Name: PROJECT WIDE
Completed Sub Area Name: Not reported
Completed Document Type: Consent Settlement - Administrative
Completed Date: 12/16/2015
Comments: Settlement Agreement fully executed. Please note that the street number cited in the address information mentioned in this document contains a typographical error. The correct street number is 7194 which corresponds to the Assessor's Parcel Number of the subject site.
Not reported

Future Area Name: Not reported
Future Sub Area Name: Not reported
Future Document Type: Not reported
Future Due Date: Not reported
Schedule Area Name: Not reported
Schedule Sub Area Name: Not reported
Schedule Document Type: Not reported
Schedule Due Date: Not reported
Schedule Revised Date: Not reported

ENVIROSTOR:

Name: GERALD HOBBS PROPERTY
Address: 7194 CONEJO DRIVE
City,State,Zip: SAN BERNARDINO, CA 92404
Facility ID: 60000688
Status: Certified
Status Date: 02/03/2009
Site Code: 401374
Site Type: State Response
Site Type Detailed: State Response or NPL
Acres: 0.46
NPL: NO
Regulatory Agencies: SMBRP
Lead Agency: SMBRP
Program Manager: Not reported
Supervisor: Emad Yemut
Division Branch: Southern California Schools & Brownfields Outreach
Assembly: 40
Senate: 23
Special Program: Not reported
Restricted Use: NO
Site Mgmt Req: NONE SPECIFIED
Funding: Orphan Funds
Latitude: 34.12321
Longitude: -117.2593
APN: 0273-211-07, 027321107
Past Use: RESIDENTIAL AREA
Potential COC: Arsenic
Confirmed COC: Arsenic
Potential Description: SOIL
Alias Name: 0273-211-07
Alias Type: APN
Alias Name: 027321107
Alias Type: APN
Alias Name: 110033619840
Alias Type: EPA (FRS #)
Alias Name: 401374

Map ID
Direction
Distance
Elevation

MAP FINDINGS

Site

Database(s)

EDR ID Number
EPA ID Number

GERALD HOBBS PROPERTY (Continued)

S109291866

Alias Type: Project Code (Site Code)
Alias Name: 60000688
Alias Type: Envirostor ID Number

Completed Info:

Completed Area Name: PROJECT WIDE
Completed Sub Area Name: Not reported
Completed Document Type: CEQA - Notice of Exemption
Completed Date: 01/16/2008
Comments: DTSC prepared the Public Notice and the Work Notice, and prepared to publish it in the local newspapers and distribute it to the neighborhoods.

Completed Area Name: PROJECT WIDE
Completed Sub Area Name: Not reported
Completed Document Type: Consent Order
Completed Date: 08/24/2007
Comments: An Imminent and Substantial Endangerment Determination and Consent Order was fully executed for the subject property.

Completed Area Name: PROJECT WIDE
Completed Sub Area Name: Not reported
Completed Document Type: Certification
Completed Date: 02/03/2009
Comments: Completed

Completed Area Name: PROJECT WIDE
Completed Sub Area Name: Not reported
Completed Document Type: Lien
Completed Date: 08/07/2008
Comments: lien recorded on the property.

Completed Area Name: PROJECT WIDE
Completed Sub Area Name: Not reported
Completed Document Type: Remedial Investigation Report
Completed Date: 06/17/2008
Comments: Not reported

Completed Area Name: PROJECT WIDE
Completed Sub Area Name: Not reported
Completed Document Type: Removal Action Completion Report
Completed Date: 01/27/2009
Comments: Not reported

Completed Area Name: PROJECT WIDE
Completed Sub Area Name: Not reported
Completed Document Type: Public Notice
Completed Date: 01/15/2008
Comments: Completed for public review and published in the local newspapers.

Completed Area Name: PROJECT WIDE
Completed Sub Area Name: Not reported
Completed Document Type: Removal Action Workplan
Completed Date: 01/14/2008
Comments: Not reported

Completed Area Name: PROJECT WIDE
Completed Sub Area Name: Not reported

Map ID
Direction
Distance
Elevation

MAP FINDINGS

Site

Database(s)

EDR ID Number
EPA ID Number

GERALD HOBBS PROPERTY (Continued)

S109291866

Completed Document Type: Other Report
Completed Date: 03/27/2008
Comments: Work Order is issued to contractor for the removal action.

Completed Area Name: PROJECT WIDE
Completed Sub Area Name: Not reported
Completed Document Type: Lien Satisfaction
Completed Date: 03/18/2016
Comments: Release of Lien was recorded by the County of San Bernardino.

Completed Area Name: PROJECT WIDE
Completed Sub Area Name: Not reported
Completed Document Type: Consent Settlement - Administrative
Completed Date: 12/16/2015
Comments: Settlement Agreement fully executed. Please note that the street number cited in the address information mentioned in this document contains a typographical error. The correct street number is 7194 which corresponds to the Assessor's Parcel Number of the subject site.
Not reported

Future Area Name: Not reported
Future Sub Area Name: Not reported
Future Document Type: Not reported
Future Due Date: Not reported
Schedule Area Name: Not reported
Schedule Sub Area Name: Not reported
Schedule Document Type: Not reported
Schedule Due Date: Not reported
Schedule Revised Date: Not reported

LIENS:

Name: GERALD HOBBS PROPERTY
City,State,Zip: SAN BERNARDINO, CA 92404
Envirostor Id: 60000688
Latitude: 34.123216
Longitude: -117.25933
Project Mgr: MAJED AL SHAMI*
Project Code: 401374
If Satisfied: YES
Date Satisfied: 3/18/2016
Site Status: CERTIFIED
Site Type: STATE RESPONSE OR NPL
Completed: 08/07/2008
Lien Amount: \$132,829.53
Amount Remaining: Not reported
APNS: 0273-211-07, 027321107
Description: The property consists of a 20,000 square foot area and is identified by Assessor's Parcel number 0273211070000. The Site is a private home, owned by the Respondent. The Site is located in an area that is predominantly residential. The Respondent conducted precious metal extraction from circuit boards at the subject site. The Respondent poured the resulting liquid waste into a depression in the backyard, about 12 inches in diameter and about 4 inches deep. On October 6, 2005, Mr. Gary Shapiro and Mr. Roy Yeaman of DTSC's Emergency Response Branch conducted a Site visit. They also met with Mr. Greg Ziegler, of the San Bernardino County Health Hazardous Materials Division, and Mr. Gerald Hobbs, the Respondent. The DTSC contractor,

Map ID
 Direction
 Distance
 Elevation

MAP FINDINGS

Site

Database(s)

EDR ID Number
 EPA ID Number

GERALD HOBBS PROPERTY (Continued)

S109291866

EDI (Represented by J. McCreery and J. Novoa) excavated around the depression to a depth of 18 inches. The hole was about 16 inches in diameter and 18 inches deep. The excavated soils were placed in a 55-gallon drum. Two buckets of waste were collected and placed into a 5- gallon drum. The buckets were placed inside another 55-gallon drum with dirt from the other drum.

CERS:

Name: GERALD HOBBS PROPERT
 Address: 7194 CONEJO DRIVE
 City,State,Zip: SAN BERNARDINO, CA 92404
 Site ID: 337832
 CERS ID: 60000688
 CERS Description: State Response

Affiliation:

Affiliation Type Desc: Supervisor
 Entity Name: EMAD YEMUT
 Entity Title: Not reported
 Affiliation Address: Not reported
 Affiliation City: Not reported
 Affiliation State: Not reported
 Affiliation Country: Not reported
 Affiliation Zip: Not reported
 Affiliation Phone: Not reported

51
 SSE
 1/2-1
 0.588 mi.
 3107 ft.

**TECH PARK HIGH SCHOOL
 THIRD STREET/TIPPECANOE AVENUE
 SAN BERNARDINO, CA 92410**

**ENVIROSTOR S105628862
 SCH N/A**

**Relative:
 Higher
 Actual:
 1071 ft.**

ENVIROSTOR:

Name: TECH PARK HIGH SCHOOL
 Address: THIRD STREET/TIPPECANOE AVENUE
 City,State,Zip: SAN BERNARDINO, CA 92410
 Facility ID: 36970015
 Status: Inactive - Needs Evaluation
 Status Date: 03/02/2000
 Site Code: 404003
 Site Type: School Investigation
 Site Type Detailed: School
 Acres: 14
 NPL: NO
 Regulatory Agencies: SMBRP
 Lead Agency: SMBRP
 Program Manager: Not reported
 Supervisor: Mark Malinowski
 Division Branch: Southern California Schools & Brownfields Outreach
 Assembly: 40
 Senate: 23
 Special Program: Not reported
 Restricted Use: NO
 Site Mgmt Req: NONE SPECIFIED
 Funding: School District
 Latitude: 34.10465
 Longitude: -117.2588

Map ID
Direction
Distance
Elevation

MAP FINDINGS

Site

Database(s)

EDR ID Number
EPA ID Number

TECH PARK HIGH SCHOOL (Continued)

S105628862

APN: NONE SPECIFIED
Past Use: * NATIONAL SECURITY/INTERNATIONAL AFFAIRS
Potential COC: NONE SPECIFIED
Confirmed COC: NONE SPECIFIED
Potential Description: NONE SPECIFIED
Alias Name: SAN BERNARDINO COE
Alias Type: Alternate Name
Alias Name: SAN BERNARDINO COE-TECH PARC HIGH
Alias Type: Alternate Name
Alias Name: TECH PARK HIGH SCHOOL
Alias Type: Alternate Name
Alias Name: 404003
Alias Type: Project Code (Site Code)
Alias Name: 36970015
Alias Type: Envirostor ID Number

Completed Info:

Completed Area Name: PROJECT WIDE
Completed Sub Area Name: Not reported
Completed Document Type: Phase 1
Completed Date: 01/14/2000
Comments: Not reported

Completed Area Name: PROJECT WIDE
Completed Sub Area Name: Not reported
Completed Document Type: Cost Recovery Closeout Memo
Completed Date: 03/02/2000
Comments: Not reported

Future Area Name: Not reported
Future Sub Area Name: Not reported
Future Document Type: Not reported
Future Due Date: Not reported
Schedule Area Name: Not reported
Schedule Sub Area Name: Not reported
Schedule Document Type: Not reported
Schedule Due Date: Not reported
Schedule Revised Date: Not reported

SCH:

Name: TECH PARK HIGH SCHOOL
Address: THIRD STREET/TIPPECANOE AVENUE
City,State,Zip: SAN BERNARDINO, CA 92410
Facility ID: 36970015
Site Type: School Investigation
Site Type Detail: School
Site Mgmt. Req.: NONE SPECIFIED
Acres: 14
National Priorities List: NO
Cleanup Oversight Agencies: SMBRP
Lead Agency: SMBRP
Lead Agency Description: DTSC - Site Cleanup Program
Project Manager: Not reported
Supervisor: Mark Malinowski
Division Branch: Southern California Schools & Brownfields Outreach
Site Code: 404003

Map ID
Direction
Distance
Elevation

MAP FINDINGS

Site

Database(s)

EDR ID Number
EPA ID Number

TECH PARK HIGH SCHOOL (Continued)

S105628862

Assembly: 40
Senate: 23
Special Program Status: Not reported
Status: Inactive - Needs Evaluation
Status Date: 03/02/2000
Restricted Use: NO
Funding: School District
Latitude: 34.10465
Longitude: -117.2588
APN: NONE SPECIFIED
Past Use: * NATIONAL SECURITY/INTERNATIONAL AFFAIRS
Potential COC: NONE SPECIFIED
Confirmed COC: NONE SPECIFIED
Potential Description: NONE SPECIFIED
Alias Name: SAN BERNARDINO COE
Alias Type: Alternate Name
Alias Name: SAN BERNARDINO COE-TECH PARC HIGH
Alias Type: Alternate Name
Alias Name: TECH PARK HIGH SCHOOL
Alias Type: Alternate Name
Alias Name: 404003
Alias Type: Project Code (Site Code)
Alias Name: 36970015
Alias Type: Envirostor ID Number

Completed Info:

Completed Area Name: PROJECT WIDE
Completed Sub Area Name: Not reported
Completed Document Type: Phase 1
Completed Date: 01/14/2000
Comments: Not reported

Completed Area Name: PROJECT WIDE
Completed Sub Area Name: Not reported
Completed Document Type: Cost Recovery Closeout Memo
Completed Date: 03/02/2000
Comments: Not reported

Future Area Name: Not reported
Future Sub Area Name: Not reported
Future Document Type: Not reported
Future Due Date: Not reported
Schedule Area Name: Not reported
Schedule Sub Area Name: Not reported
Schedule Document Type: Not reported
Schedule Due Date: Not reported
Schedule Revised Date: Not reported

52
East
1/2-1
0.600 mi.
3166 ft.

**HIGH SCHOOL NO. 8 PARCEL A/NEW CURTIS MS
9TH STREET/DEL ROSA AVENUE
SAN BERNARDINO, CA 92410**

**ENVIROSTOR S107736451
SCH N/A**

**Relative:
Higher
Actual:
1093 ft.**

ENVIROSTOR:
Name: HIGH SCHOOL NO. 8 PARCEL A/NEW CURTIS MS
Address: 9TH STREET/DEL ROSA AVENUE
City,State,Zip: SAN BERNARDINO, CA 92410

Map ID
Direction
Distance
Elevation

MAP FINDINGS

Site

Database(s)

EDR ID Number
EPA ID Number

HIGH SCHOOL NO. 8 PARCEL A/NEW CURTIS MS (Continued)

S107736451

Facility ID: 36010035
Status: No Further Action
Status Date: 10/09/2002
Site Code: 404375
Site Type: School Investigation
Site Type Detailed: School
Acres: 65
NPL: NO
Regulatory Agencies: DTSC
Lead Agency: DTSC
Program Manager: Not reported
Supervisor: Javier Hinojosa
Division Branch: Southern California Schools & Brownfields Outreach
Assembly: 40
Senate: 23
Special Program: Not reported
Restricted Use: NO
Site Mgmt Req: NONE SPECIFIED
Funding: School District
Latitude: 34.1158
Longitude: -117.2507
APN: NONE SPECIFIED
Past Use: AGRICULTURAL - ROW CROPS
Potential COC: Aldrin Chlordane DDD DDE DDT Dieldrin Endosulfan Endrin HCH (alpha HCH (beta HCH (gamma) Lindane HCH-technical Heptachlor Heptachlor epoxide Mirex Toxaphene
Confirmed COC: 30004-NO 30006-NO 30007-NO 30008-NO 30010-NO 30309-NO 30313-NO 30314-NO 30315-NO 30316-NO 30207-NO 30400-NO 30261-NO 30043-NO 30308-NO 30023-NO
Potential Description: SOIL
Alias Name: HIGH SCHOOL NO. 8
Alias Type: Alternate Name
Alias Name: SAN BERNARDINO CITY UNIFIED SCHOOL DIST.
Alias Type: Alternate Name
Alias Name: SAN BERNARDINO CITY USD-PRPSD HS #8A/NEW
Alias Type: Alternate Name
Alias Name: 404375
Alias Type: Project Code (Site Code)
Alias Name: 36010035
Alias Type: Envirostor ID Number
Completed Info:
Completed Area Name: PROJECT WIDE
Completed Sub Area Name: Not reported
Completed Document Type: Preliminary Endangerment Assessment Report
Completed Date: 09/29/2004
Comments: Not reported
Completed Area Name: PROJECT WIDE
Completed Sub Area Name: Not reported
Completed Document Type: Preliminary Endangerment Assessment Workplan
Completed Date: 03/14/2003
Comments: Not reported
Completed Area Name: PROJECT WIDE
Completed Sub Area Name: Not reported
Completed Document Type: Environmental Oversight Agreement
Completed Date: 08/25/2004

Map ID
Direction
Distance
Elevation

MAP FINDINGS

Site

Database(s)

EDR ID Number
EPA ID Number

HIGH SCHOOL NO. 8 PARCEL A/NEW CURTIS MS (Continued)

S107736451

Comments: Not reported

Completed Area Name: PROJECT WIDE
Completed Sub Area Name: Not reported
Completed Document Type: Environmental Oversight Agreement
Completed Date: 10/09/2002
Comments: Not reported

Completed Area Name: PROJECT WIDE
Completed Sub Area Name: Not reported
Completed Document Type: Cost Recovery Closeout Memo
Completed Date: 06/07/2005
Comments: Not reported

Future Area Name: Not reported
Future Sub Area Name: Not reported
Future Document Type: Not reported
Future Due Date: Not reported
Schedule Area Name: Not reported
Schedule Sub Area Name: Not reported
Schedule Document Type: Not reported
Schedule Due Date: Not reported
Schedule Revised Date: Not reported

SCH:

Name: HIGH SCHOOL NO. 8 PARCEL A/NEW CURTIS MS
Address: 9TH STREET/DEL ROSA AVENUE
City,State,Zip: SAN BERNARDINO, CA 92410
Facility ID: 36010035
Site Type: School Investigation
Site Type Detail: School
Site Mgmt. Req.: NONE SPECIFIED
Acres: 65
National Priorities List: NO
Cleanup Oversight Agencies: DTSC
Lead Agency: DTSC
Lead Agency Description: * DTSC
Project Manager: Not reported
Supervisor: Javier Hinojosa
Division Branch: Southern California Schools & Brownfields Outreach
Site Code: 404375
Assembly: 40
Senate: 23
Special Program Status: Not reported
Status: No Further Action
Status Date: 10/09/2002
Restricted Use: NO
Funding: School District
Latitude: 34.1158
Longitude: -117.2507
APN: NONE SPECIFIED
Past Use: AGRICULTURAL - ROW CROPS
Potential COC: Aldrin, Chlordane, DDD, DDE, DDT, Dieldrin, Endosulfan, Endrin, HCH (alpha, HCH (beta, HCH (gamma) Lindane, HCH-technical, Heptachlor, Heptachlor epoxide, Mirex, Toxaphene
Confirmed COC: 30004-NO, 30006-NO, 30007-NO, 30008-NO, 30010-NO, 30309-NO,

Map ID
Direction
Distance
Elevation

MAP FINDINGS

Site

Database(s)

EDR ID Number
EPA ID Number

HIGH SCHOOL NO. 8 PARCEL A/NEW CURTIS MS (Continued)

S107736451

30313-NO, 30314-NO, 30315-NO, 30316-NO, 30207-NO, 30400-NO, 30261-NO,
30043-NO, 30308-NO, 30023-NO

Potential Description: SOIL
Alias Name: HIGH SCHOOL NO. 8
Alias Type: Alternate Name
Alias Name: SAN BERNARDINO CITY UNIFIED SCHOOL DIST.
Alias Type: Alternate Name
Alias Name: SAN BERNARDINO CITY USD-PRPSD HS #8A/NEW
Alias Type: Alternate Name
Alias Name: 404375
Alias Type: Project Code (Site Code)
Alias Name: 36010035
Alias Type: Envirostor ID Number

Completed Info:

Completed Area Name: PROJECT WIDE
Completed Sub Area Name: Not reported
Completed Document Type: Preliminary Endangerment Assessment Report
Completed Date: 09/29/2004
Comments: Not reported

Completed Area Name: PROJECT WIDE
Completed Sub Area Name: Not reported
Completed Document Type: Preliminary Endangerment Assessment Workplan
Completed Date: 03/14/2003
Comments: Not reported

Completed Area Name: PROJECT WIDE
Completed Sub Area Name: Not reported
Completed Document Type: Environmental Oversight Agreement
Completed Date: 08/25/2004
Comments: Not reported

Completed Area Name: PROJECT WIDE
Completed Sub Area Name: Not reported
Completed Document Type: Environmental Oversight Agreement
Completed Date: 10/09/2002
Comments: Not reported

Completed Area Name: PROJECT WIDE
Completed Sub Area Name: Not reported
Completed Document Type: Cost Recovery Closeout Memo
Completed Date: 06/07/2005
Comments: Not reported

Future Area Name: Not reported
Future Sub Area Name: Not reported
Future Document Type: Not reported
Future Due Date: Not reported
Schedule Area Name: Not reported
Schedule Sub Area Name: Not reported
Schedule Document Type: Not reported
Schedule Due Date: Not reported
Schedule Revised Date: Not reported

Map ID
Direction
Distance
Elevation

MAP FINDINGS

Site

Database(s)

EDR ID Number
EPA ID Number

53
NNW
1/2-1
0.850 mi.
4489 ft.

ANTON ELEMENTARY SCHOOL
780 EAST GILBERT STREET
SAN BERNARDINO, CA 92410

ENVIROSTOR S105628832
SCH N/A

Relative:
Higher

Actual:
1121 ft.

ENVIROSTOR:

Name: ANTON ELEMENTARY SCHOOL
Address: 780 EAST GILBERT STREET
City,State,Zip: SAN BERNARDINO, CA 92410
Facility ID: 36010015
Status: No Further Action
Status Date: 04/01/2003
Site Code: 404207
Site Type: School Investigation
Site Type Detailed: School
Acres: 12
NPL: NO
Regulatory Agencies: SMBRP
Lead Agency: SMBRP
Program Manager: Not reported
Supervisor: Javier Hinojosa
Division Branch: Southern California Schools & Brownfields Outreach
Assembly: 47
Senate: 20
Special Program: Not reported
Restricted Use: NO
Site Mgmt Req: NONE SPECIFIED
Funding: School District
Latitude: 34.12711
Longitude: -117.2679
APN: NONE SPECIFIED
Past Use: AGRICULTURAL - ROW CROPS
Potential COC: Mercury (elemental Xylenes Toluene Ethylbenzene)
Confirmed COC: NONE SPECIFIED
Potential Description: SOIL
Alias Name: ANTON ELEMENTARY SCHOOL
Alias Type: Alternate Name
Alias Name: SAN BERNARDINO CITY UNIFIED SCHOOL DIST.
Alias Type: Alternate Name
Alias Name: SAN BERNARDINO CUSD-PRPSED ANTON ELEM.
Alias Type: Alternate Name
Alias Name: 404207
Alias Type: Project Code (Site Code)
Alias Name: 36010015
Alias Type: Envirostor ID Number

Completed Info:

Completed Area Name: PROJECT WIDE
Completed Sub Area Name: Not reported
Completed Document Type: Preliminary Endangerment Assessment Report
Completed Date: 04/01/2003
Comments: Not reported

Completed Area Name: PROJECT WIDE
Completed Sub Area Name: Not reported
Completed Document Type: Technical Report
Completed Date: 10/14/2002
Comments: approved additional sampling

Map ID
Direction
Distance
Elevation

MAP FINDINGS

Site

Database(s)

EDR ID Number
EPA ID Number

ANTON ELEMENTARY SCHOOL (Continued)

S105628832

Completed Area Name: PROJECT WIDE
Completed Sub Area Name: Not reported
Completed Document Type: Other Report
Completed Date: 04/24/2002
Comments: Initial Study/Mitigated Negative Declaration

Completed Area Name: PROJECT WIDE
Completed Sub Area Name: Not reported
Completed Document Type: Phase 1
Completed Date: 02/23/2001
Comments: Phase 1

Completed Area Name: PROJECT WIDE
Completed Sub Area Name: Not reported
Completed Document Type: Cost Recovery Closeout Memo
Completed Date: 05/01/2003
Comments: Not reported

Completed Area Name: PROJECT WIDE
Completed Sub Area Name: Not reported
Completed Document Type: Environmental Oversight Agreement
Completed Date: 02/23/2001
Comments: Not reported

Completed Area Name: PROJECT WIDE
Completed Sub Area Name: Not reported
Completed Document Type: Site Inspections/Visit (Non LUR)
Completed Date: 10/15/2002
Comments: Not reported

Future Area Name: Not reported
Future Sub Area Name: Not reported
Future Document Type: Not reported
Future Due Date: Not reported
Schedule Area Name: Not reported
Schedule Sub Area Name: Not reported
Schedule Document Type: Not reported
Schedule Due Date: Not reported
Schedule Revised Date: Not reported

SCH:

Name: ANTON ELEMENTARY SCHOOL
Address: 780 EAST GILBERT STREET
City,State,Zip: SAN BERNARDINO, CA 92410
Facility ID: 36010015
Site Type: School Investigation
Site Type Detail: School
Site Mgmt. Req.: NONE SPECIFIED
Acres: 12
National Priorities List: NO
Cleanup Oversight Agencies: SMBRP
Lead Agency: SMBRP
Lead Agency Description: DTSC - Site Cleanup Program
Project Manager: Not reported
Supervisor: Javier Hinojosa
Division Branch: Southern California Schools & Brownfields Outreach

Map ID
Direction
Distance
Elevation

MAP FINDINGS

Site

Database(s)

EDR ID Number
EPA ID Number

ANTON ELEMENTARY SCHOOL (Continued)

S105628832

Site Code: 404207
Assembly: 47
Senate: 20
Special Program Status: Not reported
Status: No Further Action
Status Date: 04/01/2003
Restricted Use: NO
Funding: School District
Latitude: 34.12711
Longitude: -117.2679
APN: NONE SPECIFIED
Past Use: AGRICULTURAL - ROW CROPS
Potential COC: Mercury (elemental), Mercury (elemental), Xylenes, Toluene, Ethylbenzene
Confirmed COC: NONE SPECIFIED
Potential Description: SOIL
Alias Name: ANTON ELEMENTARY SCHOOL
Alias Type: Alternate Name
Alias Name: SAN BERNARDINO CITY UNIFIED SCHOOL DIST.
Alias Type: Alternate Name
Alias Name: SAN BERNARDINO CUSD-PRPSED ANTON ELEM.
Alias Type: Alternate Name
Alias Name: 404207
Alias Type: Project Code (Site Code)
Alias Name: 36010015
Alias Type: Envirostor ID Number

Completed Info:

Completed Area Name: PROJECT WIDE
Completed Sub Area Name: Not reported
Completed Document Type: Preliminary Endangerment Assessment Report
Completed Date: 04/01/2003
Comments: Not reported

Completed Area Name: PROJECT WIDE
Completed Sub Area Name: Not reported
Completed Document Type: Technical Report
Completed Date: 10/14/2002
Comments: approved additional sampling

Completed Area Name: PROJECT WIDE
Completed Sub Area Name: Not reported
Completed Document Type: Other Report
Completed Date: 04/24/2002
Comments: Initial Study/Mitigated Negative Declaration

Completed Area Name: PROJECT WIDE
Completed Sub Area Name: Not reported
Completed Document Type: Phase 1
Completed Date: 02/23/2001
Comments: Phase 1

Completed Area Name: PROJECT WIDE
Completed Sub Area Name: Not reported
Completed Document Type: Cost Recovery Closeout Memo
Completed Date: 05/01/2003
Comments: Not reported

Map ID
Direction
Distance
Elevation

MAP FINDINGS

Site

Database(s)

EDR ID Number
EPA ID Number

ANTON ELEMENTARY SCHOOL (Continued)

S105628832

Completed Area Name: PROJECT WIDE
Completed Sub Area Name: Not reported
Completed Document Type: Environmental Oversight Agreement
Completed Date: 02/23/2001
Comments: Not reported

Completed Area Name: PROJECT WIDE
Completed Sub Area Name: Not reported
Completed Document Type: Site Inspections/Visit (Non LUR)
Completed Date: 10/15/2002
Comments: Not reported

Future Area Name: Not reported
Future Sub Area Name: Not reported
Future Document Type: Not reported
Future Due Date: Not reported
Schedule Area Name: Not reported
Schedule Sub Area Name: Not reported
Schedule Document Type: Not reported
Schedule Due Date: Not reported
Schedule Revised Date: Not reported

J54
SSW
1/2-1
0.863 mi.
4558 ft.

**SAN BERNARDINO CO DEPART OF AGRICULTURE
777 E RIALTO AVE
SAN BERNARDINO, CA 92415**

**ENVIROSTOR S118757510
N/A**

Site 1 of 2 in cluster J

**Relative:
Lower
Actual:
1048 ft.**

ENVIROSTOR:
Name: SAN BERNARDINO CO DEPART OF AGRICULTURE
Address: 777 E RIALTO AVE
City,State,Zip: SAN BERNARDINO, CA 924150000
Facility ID: 80001338
Status: No Action Required
Status Date: 06/19/2013
Site Code: Not reported
Site Type: Corrective Action
Site Type Detailed: Corrective Action
Acres: 1
NPL: NO
Regulatory Agencies: SMBRP
Lead Agency: WM
Program Manager: Katherine Gould
Supervisor: * Unknown
Division Branch: Cleanup Cypress
Assembly: 40
Senate: 23
Special Program: Not reported
Restricted Use: NO
Site Mgmt Req: NONE SPECIFIED
Funding: Not reported
Latitude: 34.10076
Longitude: -117.2704
APN: NONE SPECIFIED
Past Use: NONE SPECIFIED
Potential COC: NONE SPECIFIED
Confirmed COC: NONE SPECIFIED
Potential Description: NONE SPECIFIED

Map ID
Direction
Distance
Elevation

MAP FINDINGS

Site

Database(s)

EDR ID Number
EPA ID Number

SAN BERNARDINO CO DEPART OF AGRICULTURE (Continued)

S118757510

Alias Name: CAD000775668
Alias Type: EPA Identification Number
Alias Name: 110002628817
Alias Type: EPA (FRS #)
Alias Name: 80001338
Alias Type: Envirostor ID Number

Completed Info:

Completed Area Name: PROJECT WIDE
Completed Sub Area Name: Not reported
Completed Document Type: Other Report
Completed Date: 01/20/2010
Comments: Not reported

Future Area Name: Not reported
Future Sub Area Name: Not reported
Future Document Type: Not reported
Future Due Date: Not reported
Schedule Area Name: Not reported
Schedule Sub Area Name: Not reported
Schedule Document Type: Not reported
Schedule Due Date: Not reported
Schedule Revised Date: Not reported

J55
SSW
1/2-1
0.863 mi.
4558 ft.

**GENERAL SERVICES AGENCY
777 E RIALTO AVE
SAN BERNARDINO, CA 92415**

Site 2 of 2 in cluster J

**SWEEPS UST S101591133
CA FID UST N/A
Cortese
HWP
CERS**

Relative:
Lower
Actual:
1048 ft.

SWEEPS UST:
Name: GENERAL SERVICES AGENCY
Address: 777 E RIALTO AVE
City: SAN BERNARDINO
Status: Active
Comp Number: 15791
Number: 9
Board Of Equalization: 44-020628
Referral Date: 03-24-92
Action Date: 03-24-92
Created Date: 02-29-88
Owner Tank Id: 1
SWRCB Tank Id: 36-000-015791-000001
Tank Status: A
Capacity: 100
Active Date: 07-01-85
Tank Use: M.V. FUEL
STG: P
Content: DIESEL
Number Of Tanks: 1

CA FID UST:

Facility ID: 36001764
Regulated By: UTNKA
Regulated ID: 00015791
Cortese Code: Not reported
SIC Code: Not reported
Facility Phone: Not reported

Map ID
Direction
Distance
Elevation

MAP FINDINGS

Site

Database(s)

EDR ID Number
EPA ID Number

GENERAL SERVICES AGENCY (Continued)

S101591133

Mail To: Not reported
Mailing Address: 777 E RIALTO AVE
Mailing Address 2: Not reported
Mailing City,St,Zip: SAN BERNARDINO 92415
Contact: Not reported
Contact Phone: Not reported
DUNs Number: Not reported
NPDES Number: Not reported
EPA ID: Not reported
Comments: Not reported
Status: Active

CORTESE:

Name: GENERAL SERVICES AGENCY
Address: 777 E RIALTO AVE
City,State,Zip: SAN BERNARDINO, CA 92415
Region: CORTESE
Envirostor Id: Not reported
Global ID: T0607100588
Site/Facility Type: LUST CLEANUP SITE
Cleanup Status: COMPLETED - CASE CLOSED
Status Date: Not reported
Site Code: Not reported
Latitude: Not reported
Longitude: Not reported
Owner: Not reported
Enf Type: Not reported
Swat R: Not reported
Flag: active
Order No: Not reported
Waste Discharge System No: Not reported
Effective Date: Not reported
Region 2: Not reported
WID Id: Not reported
Solid Waste Id No: Not reported
Waste Management Uit Name: Not reported
File Name: Active Open

HWP:

EPA ID: CAD000775668
Name: SAN BERNARDINO CO DEPART OF AGRICULTURE
Address: 777 E RIALTO AVE
Cleanup Status: PROTECTIVE FILER
Latitude: 34.10076
Longitude: -117.2704
Facility Type: Historical - Non-Operating
Facility Size: Not reported
Supervisor: Not reported
Site Code: Not reported
Senate District: 23
Assembly District: 40
Public Information Officer: Not reported
Commercial Offsite Facility Types: Not reported
Quarterly Update: Not reported
Project Manager Lead: Not reported
Project Manager: Not reported

Map ID
Direction
Distance
Elevation

MAP FINDINGS

Site

Database(s)

EDR ID Number
EPA ID Number

GENERAL SERVICES AGENCY (Continued)

S101591133

Permit Type:	Not reported
Permit Effective Date:	Not reported
Permit Expiration Date:	Not reported
Calenviroscreen Score:	91-95%
Total Planned Hours:	Not reported
Total Planned Amount:	Not reported
Total Actual Hours:	Not reported
Activities:	
EPA ID:	CAD000775668
Facility Type:	Historical - Non-Operating
Facility Name:	SAN BERNARDINO CO DEPART OF AGRICULTURE
Project Manager:	Not reported
Project Manager Lead:	Not reported
Supervisor:	Not reported
Facility Status:	PROTECTIVE FILER
Activity Type:	Protective Filer Status
Permit Being Renewed:	Not reported
Permit Being Modified:	Not reported
Final Date:	Not reported
Type:	Not reported
Title Description:	Protective Filer
Due Date:	Not reported
Comments:	Protective filer withdrawal request app. No further action anticipated. cs12/19/07
Unit Names:	CONTAIN1
Event Description:	Protective Filer Status - PROTECTIVE FILER (RECEIVED)
Actual Date:	07/29/1988
EPA ID:	CAD000775668
Facility Type:	Historical - Non-Operating
Facility Name:	SAN BERNARDINO CO DEPART OF AGRICULTURE
Project Manager:	Not reported
Project Manager Lead:	Not reported
Supervisor:	Not reported
Facility Status:	PROTECTIVE FILER
Activity Type:	Protective Filer Status
Permit Being Renewed:	Not reported
Permit Being Modified:	Not reported
Final Date:	Not reported
Type:	Not reported
Title Description:	Protective Filer
Due Date:	Not reported
Comments:	Protective filer withdrawal request app. No further action anticipated. cs12/19/07
Unit Names:	CONTAIN1
Event Description:	Protective Filer Status - PROTECTIVE FILER (APPROVED)
Actual Date:	01/23/1989
Alias:	
EPA ID:	CAD000775668
Facility Type:	Historical - Non-Operating
Facility Name:	SAN BERNARDINO CO DEPART OF AGRICULTURE
Facility Status:	PROTECTIVE FILER
Project Manager:	Not reported
Project Manager Lead:	Not reported
Supervisor:	Not reported

Map ID
Direction
Distance
Elevation

MAP FINDINGS

Site

Database(s)

EDR ID Number
EPA ID Number

GENERAL SERVICES AGENCY (Continued)

S101591133

Alias Type: FRS
Alias: 110002628817

CERS:

Name: GENERAL SERVICES AGENCY
Address: 777 E RIALTO AVE
City, State, Zip: SAN BERNARDINO, CA 92415
Site ID: 249869
CERS ID: T0607100588
CERS Description: Leaking Underground Storage Tank Cleanup Site

Affiliation:

Affiliation Type Desc: Local Agency Caseworker
Entity Name: CURTIS BRUNDAGE - SAN BERNARDINO COUNTY
Entity Title: Not reported
Affiliation Address: 620 S. E STREET
Affiliation City: SAN BERNARDINO
Affiliation State: CA
Affiliation Country: Not reported
Affiliation Zip: Not reported
Affiliation Phone: Not reported

Affiliation Type Desc: Regional Board Caseworker
Entity Name: VALERIE JAHN-BULL - SANTA ANA RWQCB (REGION 8)
Entity Title: Not reported
Affiliation Address: 3737 MAIN STREET, SUITE 500
Affiliation City: RIVERSIDE
Affiliation State: CA
Affiliation Country: Not reported
Affiliation Zip: Not reported
Affiliation Phone: 9517824903

Count: 2 records.

ORPHAN SUMMARY

City	EDR ID	Site Name	Site Address	Zip	Database(s)
SAN BERNARDINO	1003878981	SECCOMBE LAKE STATE REC AREA	7TH ST BETW SERRIA & WATERMAN	92410	SEMS-ARCHIVE
SAN BERNARDINO	S106162215	NORTON A F B BLDG 754	7TH ST	92410	LUST

GOVERNMENT RECORDS SEARCHED / DATA CURRENCY TRACKING

To maintain currency of the following federal and state databases, EDR contacts the appropriate governmental agency on a monthly or quarterly basis, as required.

Number of Days to Update: Provides confirmation that EDR is reporting records that have been updated within 90 days from the date the government agency made the information available to the public.

STANDARD ENVIRONMENTAL RECORDS

Federal NPL site list

NPL: National Priority List

National Priorities List (Superfund). The NPL is a subset of CERCLIS and identifies over 1,200 sites for priority cleanup under the Superfund Program. NPL sites may encompass relatively large areas. As such, EDR provides polygon coverage for over 1,000 NPL site boundaries produced by EPA's Environmental Photographic Interpretation Center (EPIC) and regional EPA offices.

Date of Government Version: 04/27/2021	Source: EPA
Date Data Arrived at EDR: 05/03/2021	Telephone: N/A
Date Made Active in Reports: 05/19/2021	Last EDR Contact: 06/29/2021
Number of Days to Update: 16	Next Scheduled EDR Contact: 10/11/2021
	Data Release Frequency: Quarterly

NPL Site Boundaries

Sources:

EPA's Environmental Photographic Interpretation Center (EPIC)
Telephone: 202-564-7333

EPA Region 1
Telephone 617-918-1143

EPA Region 6
Telephone: 214-655-6659

EPA Region 3
Telephone 215-814-5418

EPA Region 7
Telephone: 913-551-7247

EPA Region 4
Telephone 404-562-8033

EPA Region 8
Telephone: 303-312-6774

EPA Region 5
Telephone 312-886-6686

EPA Region 9
Telephone: 415-947-4246

EPA Region 10
Telephone 206-553-8665

Proposed NPL: Proposed National Priority List Sites

A site that has been proposed for listing on the National Priorities List through the issuance of a proposed rule in the Federal Register. EPA then accepts public comments on the site, responds to the comments, and places on the NPL those sites that continue to meet the requirements for listing.

Date of Government Version: 04/27/2021	Source: EPA
Date Data Arrived at EDR: 05/03/2021	Telephone: N/A
Date Made Active in Reports: 05/19/2021	Last EDR Contact: 06/29/2021
Number of Days to Update: 16	Next Scheduled EDR Contact: 10/11/2021
	Data Release Frequency: Quarterly

NPL LIENS: Federal Superfund Liens

Federal Superfund Liens. Under the authority granted the USEPA by CERCLA of 1980, the USEPA has the authority to file liens against real property in order to recover remedial action expenditures or when the property owner received notification of potential liability. USEPA compiles a listing of filed notices of Superfund Liens.

GOVERNMENT RECORDS SEARCHED / DATA CURRENCY TRACKING

Date of Government Version: 10/15/1991
Date Data Arrived at EDR: 02/02/1994
Date Made Active in Reports: 03/30/1994
Number of Days to Update: 56

Source: EPA
Telephone: 202-564-4267
Last EDR Contact: 08/15/2011
Next Scheduled EDR Contact: 11/28/2011
Data Release Frequency: No Update Planned

Federal Delisted NPL site list

Delisted NPL: National Priority List Deletions

The National Oil and Hazardous Substances Pollution Contingency Plan (NCP) establishes the criteria that the EPA uses to delete sites from the NPL. In accordance with 40 CFR 300.425.(e), sites may be deleted from the NPL where no further response is appropriate.

Date of Government Version: 04/27/2021
Date Data Arrived at EDR: 05/03/2021
Date Made Active in Reports: 05/19/2021
Number of Days to Update: 16

Source: EPA
Telephone: N/A
Last EDR Contact: 06/29/2021
Next Scheduled EDR Contact: 10/11/2021
Data Release Frequency: Quarterly

Federal CERCLIS list

FEDERAL FACILITY: Federal Facility Site Information listing

A listing of National Priority List (NPL) and Base Realignment and Closure (BRAC) sites found in the Comprehensive Environmental Response, Compensation and Liability Information System (CERCLIS) Database where EPA Federal Facilities Restoration and Reuse Office is involved in cleanup activities.

Date of Government Version: 02/22/2021
Date Data Arrived at EDR: 03/30/2021
Date Made Active in Reports: 06/17/2021
Number of Days to Update: 79

Source: Environmental Protection Agency
Telephone: 703-603-8704
Last EDR Contact: 06/23/2021
Next Scheduled EDR Contact: 10/11/2021
Data Release Frequency: Varies

SEMS: Superfund Enterprise Management System

SEMS (Superfund Enterprise Management System) tracks hazardous waste sites, potentially hazardous waste sites, and remedial activities performed in support of EPA's Superfund Program across the United States. The list was formerly known as CERCLIS, renamed to SEMS by the EPA in 2015. The list contains data on potentially hazardous waste sites that have been reported to the USEPA by states, municipalities, private companies and private persons, pursuant to Section 103 of the Comprehensive Environmental Response, Compensation, and Liability Act (CERCLA). This dataset also contains sites which are either proposed to or on the National Priorities List (NPL) and the sites which are in the screening and assessment phase for possible inclusion on the NPL.

Date of Government Version: 04/27/2021
Date Data Arrived at EDR: 05/03/2021
Date Made Active in Reports: 05/19/2021
Number of Days to Update: 16

Source: EPA
Telephone: 800-424-9346
Last EDR Contact: 06/29/2021
Next Scheduled EDR Contact: 07/26/2021
Data Release Frequency: Quarterly

Federal CERCLIS NFRAP site list

SEMS-ARCHIVE: Superfund Enterprise Management System Archive

GOVERNMENT RECORDS SEARCHED / DATA CURRENCY TRACKING

SEMS-ARCHIVE (Superfund Enterprise Management System Archive) tracks sites that have no further interest under the Federal Superfund Program based on available information. The list was formerly known as the CERCLIS-NFRAP, renamed to SEMS ARCHIVE by the EPA in 2015. EPA may perform a minimal level of assessment work at a site while it is archived if site conditions change and/or new information becomes available. Archived sites have been removed and archived from the inventory of SEMS sites. Archived status indicates that, to the best of EPA's knowledge, assessment at a site has been completed and that EPA has determined no further steps will be taken to list the site on the National Priorities List (NPL), unless information indicates this decision was not appropriate or other considerations require a recommendation for listing at a later time. The decision does not necessarily mean that there is no hazard associated with a given site; it only means that, based upon available information, the location is not judged to be potential NPL site.

Date of Government Version: 04/27/2021	Source: EPA
Date Data Arrived at EDR: 05/03/2021	Telephone: 800-424-9346
Date Made Active in Reports: 05/19/2021	Last EDR Contact: 06/29/2021
Number of Days to Update: 16	Next Scheduled EDR Contact: 07/26/2021
	Data Release Frequency: Quarterly

Federal RCRA CORRACTS facilities list

CORRACTS: Corrective Action Report

CORRACTS identifies hazardous waste handlers with RCRA corrective action activity.

Date of Government Version: 03/22/2021	Source: EPA
Date Data Arrived at EDR: 03/23/2021	Telephone: 800-424-9346
Date Made Active in Reports: 05/19/2021	Last EDR Contact: 06/21/2021
Number of Days to Update: 57	Next Scheduled EDR Contact: 10/04/2021
	Data Release Frequency: Quarterly

Federal RCRA non-CORRACTS TSD facilities list

RCRA-TSDF: RCRA - Treatment, Storage and Disposal

RCRAInfo is EPA's comprehensive information system, providing access to data supporting the Resource Conservation and Recovery Act (RCRA) of 1976 and the Hazardous and Solid Waste Amendments (HSWA) of 1984. The database includes selective information on sites which generate, transport, store, treat and/or dispose of hazardous waste as defined by the Resource Conservation and Recovery Act (RCRA). Transporters are individuals or entities that move hazardous waste from the generator offsite to a facility that can recycle, treat, store, or dispose of the waste. TSDFs treat, store, or dispose of the waste.

Date of Government Version: 03/22/2021	Source: Environmental Protection Agency
Date Data Arrived at EDR: 03/23/2021	Telephone: (415) 495-8895
Date Made Active in Reports: 05/19/2021	Last EDR Contact: 06/21/2021
Number of Days to Update: 57	Next Scheduled EDR Contact: 10/04/2021
	Data Release Frequency: Quarterly

Federal RCRA generators list

RCRA-LQG: RCRA - Large Quantity Generators

RCRAInfo is EPA's comprehensive information system, providing access to data supporting the Resource Conservation and Recovery Act (RCRA) of 1976 and the Hazardous and Solid Waste Amendments (HSWA) of 1984. The database includes selective information on sites which generate, transport, store, treat and/or dispose of hazardous waste as defined by the Resource Conservation and Recovery Act (RCRA). Large quantity generators (LQGs) generate over 1,000 kilograms (kg) of hazardous waste, or over 1 kg of acutely hazardous waste per month.

Date of Government Version: 03/22/2021	Source: Environmental Protection Agency
Date Data Arrived at EDR: 03/23/2021	Telephone: (415) 495-8895
Date Made Active in Reports: 05/19/2021	Last EDR Contact: 06/21/2021
Number of Days to Update: 57	Next Scheduled EDR Contact: 10/04/2021
	Data Release Frequency: Quarterly

GOVERNMENT RECORDS SEARCHED / DATA CURRENCY TRACKING

RCRA-SQG: RCRA - Small Quantity Generators

RCRAInfo is EPA's comprehensive information system, providing access to data supporting the Resource Conservation and Recovery Act (RCRA) of 1976 and the Hazardous and Solid Waste Amendments (HSWA) of 1984. The database includes selective information on sites which generate, transport, store, treat and/or dispose of hazardous waste as defined by the Resource Conservation and Recovery Act (RCRA). Small quantity generators (SQGs) generate between 100 kg and 1,000 kg of hazardous waste per month.

Date of Government Version: 03/22/2021	Source: Environmental Protection Agency
Date Data Arrived at EDR: 03/23/2021	Telephone: (415) 495-8895
Date Made Active in Reports: 05/19/2021	Last EDR Contact: 06/21/2021
Number of Days to Update: 57	Next Scheduled EDR Contact: 10/04/2021
	Data Release Frequency: Quarterly

RCRA-VSQG: RCRA - Very Small Quantity Generators (Formerly Conditionally Exempt Small Quantity Generators)

RCRAInfo is EPA's comprehensive information system, providing access to data supporting the Resource Conservation and Recovery Act (RCRA) of 1976 and the Hazardous and Solid Waste Amendments (HSWA) of 1984. The database includes selective information on sites which generate, transport, store, treat and/or dispose of hazardous waste as defined by the Resource Conservation and Recovery Act (RCRA). Very small quantity generators (VSQGs) generate less than 100 kg of hazardous waste, or less than 1 kg of acutely hazardous waste per month.

Date of Government Version: 03/22/2021	Source: Environmental Protection Agency
Date Data Arrived at EDR: 03/23/2021	Telephone: (415) 495-8895
Date Made Active in Reports: 05/19/2021	Last EDR Contact: 06/21/2021
Number of Days to Update: 57	Next Scheduled EDR Contact: 10/04/2021
	Data Release Frequency: Quarterly

Federal institutional controls / engineering controls registries

LUCIS: Land Use Control Information System

LUCIS contains records of land use control information pertaining to the former Navy Base Realignment and Closure properties.

Date of Government Version: 02/09/2021	Source: Department of the Navy
Date Data Arrived at EDR: 02/11/2021	Telephone: 843-820-7326
Date Made Active in Reports: 03/22/2021	Last EDR Contact: 05/05/2021
Number of Days to Update: 39	Next Scheduled EDR Contact: 08/23/2021
	Data Release Frequency: Varies

US ENG CONTROLS: Engineering Controls Sites List

A listing of sites with engineering controls in place. Engineering controls include various forms of caps, building foundations, liners, and treatment methods to create pathway elimination for regulated substances to enter environmental media or effect human health.

Date of Government Version: 02/22/2021	Source: Environmental Protection Agency
Date Data Arrived at EDR: 02/23/2021	Telephone: 703-603-0695
Date Made Active in Reports: 05/19/2021	Last EDR Contact: 05/21/2021
Number of Days to Update: 85	Next Scheduled EDR Contact: 09/06/2021
	Data Release Frequency: Varies

US INST CONTROLS: Institutional Controls Sites List

A listing of sites with institutional controls in place. Institutional controls include administrative measures, such as groundwater use restrictions, construction restrictions, property use restrictions, and post remediation care requirements intended to prevent exposure to contaminants remaining on site. Deed restrictions are generally required as part of the institutional controls.

Date of Government Version: 02/22/2021	Source: Environmental Protection Agency
Date Data Arrived at EDR: 02/23/2021	Telephone: 703-603-0695
Date Made Active in Reports: 05/19/2021	Last EDR Contact: 05/21/2021
Number of Days to Update: 85	Next Scheduled EDR Contact: 09/06/2021
	Data Release Frequency: Varies

GOVERNMENT RECORDS SEARCHED / DATA CURRENCY TRACKING

Federal ERNS list

ERNS: Emergency Response Notification System

Emergency Response Notification System. ERNS records and stores information on reported releases of oil and hazardous substances.

Date of Government Version: 03/22/2021
Date Data Arrived at EDR: 03/24/2021
Date Made Active in Reports: 06/17/2021
Number of Days to Update: 85

Source: National Response Center, United States Coast Guard
Telephone: 202-267-2180
Last EDR Contact: 06/17/2021
Next Scheduled EDR Contact: 10/04/2021
Data Release Frequency: Quarterly

State- and tribal - equivalent NPL

RESPONSE: State Response Sites

Identifies confirmed release sites where DTSC is involved in remediation, either in a lead or oversight capacity. These confirmed release sites are generally high-priority and high potential risk.

Date of Government Version: 01/25/2021
Date Data Arrived at EDR: 01/26/2021
Date Made Active in Reports: 04/13/2021
Number of Days to Update: 77

Source: Department of Toxic Substances Control
Telephone: 916-323-3400
Last EDR Contact: 04/23/2021
Next Scheduled EDR Contact: 08/09/2021
Data Release Frequency: Quarterly

State- and tribal - equivalent CERCLIS

ENVIROSTOR: EnviroStor Database

The Department of Toxic Substances Control's (DTSC's) Site Mitigation and Brownfields Reuse Program's (SMBRP's) EnviroStor database identifies sites that have known contamination or sites for which there may be reasons to investigate further. The database includes the following site types: Federal Superfund sites (National Priorities List (NPL)); State Response, including Military Facilities and State Superfund; Voluntary Cleanup; and School sites. EnviroStor provides similar information to the information that was available in CalSites, and provides additional site information, including, but not limited to, identification of formerly-contaminated properties that have been released for reuse, properties where environmental deed restrictions have been recorded to prevent inappropriate land uses, and risk characterization information that is used to assess potential impacts to public health and the environment at contaminated sites.

Date of Government Version: 01/25/2021
Date Data Arrived at EDR: 01/26/2021
Date Made Active in Reports: 04/13/2021
Number of Days to Update: 77

Source: Department of Toxic Substances Control
Telephone: 916-323-3400
Last EDR Contact: 04/23/2021
Next Scheduled EDR Contact: 08/09/2021
Data Release Frequency: Quarterly

State and tribal landfill and/or solid waste disposal site lists

SWF/LF (SWIS): Solid Waste Information System

Active, Closed and Inactive Landfills. SWF/LF records typically contain an inventory of solid waste disposal facilities or landfills. These may be active or inactive facilities or open dumps that failed to meet RCRA Section 4004 criteria for solid waste landfills or disposal sites.

Date of Government Version: 02/08/2021
Date Data Arrived at EDR: 02/09/2021
Date Made Active in Reports: 05/03/2021
Number of Days to Update: 83

Source: Department of Resources Recycling and Recovery
Telephone: 916-341-6320
Last EDR Contact: 05/11/2021
Next Scheduled EDR Contact: 08/23/2021
Data Release Frequency: Quarterly

State and tribal leaking storage tank lists

GOVERNMENT RECORDS SEARCHED / DATA CURRENCY TRACKING

LUST: Leaking Underground Fuel Tank Report (GEOTRACKER)

Leaking Underground Storage Tank (LUST) Sites included in GeoTracker. GeoTracker is the Water Boards data management system for sites that impact, or have the potential to impact, water quality in California, with emphasis on groundwater.

Date of Government Version: 03/08/2021	Source: State Water Resources Control Board
Date Data Arrived at EDR: 03/09/2021	Telephone: see region list
Date Made Active in Reports: 03/30/2021	Last EDR Contact: 06/03/2021
Number of Days to Update: 21	Next Scheduled EDR Contact: 09/20/2021
	Data Release Frequency: Quarterly

LUST REG 4: Underground Storage Tank Leak List

Los Angeles, Ventura counties. For more current information, please refer to the State Water Resources Control Board's LUST database.

Date of Government Version: 09/07/2004	Source: California Regional Water Quality Control Board Los Angeles Region (4)
Date Data Arrived at EDR: 09/07/2004	Telephone: 213-576-6710
Date Made Active in Reports: 10/12/2004	Last EDR Contact: 09/06/2011
Number of Days to Update: 35	Next Scheduled EDR Contact: 12/19/2011
	Data Release Frequency: No Update Planned

LUST REG 3: Leaking Underground Storage Tank Database

Leaking Underground Storage Tank locations. Monterey, San Benito, San Luis Obispo, Santa Barbara, Santa Cruz counties.

Date of Government Version: 05/19/2003	Source: California Regional Water Quality Control Board Central Coast Region (3)
Date Data Arrived at EDR: 05/19/2003	Telephone: 805-542-4786
Date Made Active in Reports: 06/02/2003	Last EDR Contact: 07/18/2011
Number of Days to Update: 14	Next Scheduled EDR Contact: 10/31/2011
	Data Release Frequency: No Update Planned

LUST REG 2: Fuel Leak List

Leaking Underground Storage Tank locations. Alameda, Contra Costa, Marin, Napa, San Francisco, San Mateo, Santa Clara, Solano, Sonoma counties.

Date of Government Version: 09/30/2004	Source: California Regional Water Quality Control Board San Francisco Bay Region (2)
Date Data Arrived at EDR: 10/20/2004	Telephone: 510-622-2433
Date Made Active in Reports: 11/19/2004	Last EDR Contact: 09/19/2011
Number of Days to Update: 30	Next Scheduled EDR Contact: 01/02/2012
	Data Release Frequency: No Update Planned

LUST REG 1: Active Toxic Site Investigation

Del Norte, Humboldt, Lake, Mendocino, Modoc, Siskiyou, Sonoma, Trinity counties. For more current information, please refer to the State Water Resources Control Board's LUST database.

Date of Government Version: 02/01/2001	Source: California Regional Water Quality Control Board North Coast (1)
Date Data Arrived at EDR: 02/28/2001	Telephone: 707-570-3769
Date Made Active in Reports: 03/29/2001	Last EDR Contact: 08/01/2011
Number of Days to Update: 29	Next Scheduled EDR Contact: 11/14/2011
	Data Release Frequency: No Update Planned

LUST REG 6V: Leaking Underground Storage Tank Case Listing

Leaking Underground Storage Tank locations. Inyo, Kern, Los Angeles, Mono, San Bernardino counties.

Date of Government Version: 06/07/2005	Source: California Regional Water Quality Control Board Victorville Branch Office (6)
Date Data Arrived at EDR: 06/07/2005	Telephone: 760-241-7365
Date Made Active in Reports: 06/29/2005	Last EDR Contact: 09/12/2011
Number of Days to Update: 22	Next Scheduled EDR Contact: 12/26/2011
	Data Release Frequency: No Update Planned

LUST REG 6L: Leaking Underground Storage Tank Case Listing

For more current information, please refer to the State Water Resources Control Board's LUST database.

GOVERNMENT RECORDS SEARCHED / DATA CURRENCY TRACKING

Date of Government Version: 09/09/2003
Date Data Arrived at EDR: 09/10/2003
Date Made Active in Reports: 10/07/2003
Number of Days to Update: 27

Source: California Regional Water Quality Control Board Lahontan Region (6)
Telephone: 530-542-5572
Last EDR Contact: 09/12/2011
Next Scheduled EDR Contact: 12/26/2011
Data Release Frequency: No Update Planned

LUST REG 7: Leaking Underground Storage Tank Case Listing

Leaking Underground Storage Tank locations. Imperial, Riverside, San Diego, Santa Barbara counties.

Date of Government Version: 02/26/2004
Date Data Arrived at EDR: 02/26/2004
Date Made Active in Reports: 03/24/2004
Number of Days to Update: 27

Source: California Regional Water Quality Control Board Colorado River Basin Region (7)
Telephone: 760-776-8943
Last EDR Contact: 08/01/2011
Next Scheduled EDR Contact: 11/14/2011
Data Release Frequency: No Update Planned

LUST REG 8: Leaking Underground Storage Tanks

California Regional Water Quality Control Board Santa Ana Region (8). For more current information, please refer to the State Water Resources Control Board's LUST database.

Date of Government Version: 02/14/2005
Date Data Arrived at EDR: 02/15/2005
Date Made Active in Reports: 03/28/2005
Number of Days to Update: 41

Source: California Regional Water Quality Control Board Santa Ana Region (8)
Telephone: 909-782-4496
Last EDR Contact: 08/15/2011
Next Scheduled EDR Contact: 11/28/2011
Data Release Frequency: No Update Planned

LUST REG 9: Leaking Underground Storage Tank Report

Orange, Riverside, San Diego counties. For more current information, please refer to the State Water Resources Control Board's LUST database.

Date of Government Version: 03/01/2001
Date Data Arrived at EDR: 04/23/2001
Date Made Active in Reports: 05/21/2001
Number of Days to Update: 28

Source: California Regional Water Quality Control Board San Diego Region (9)
Telephone: 858-637-5595
Last EDR Contact: 09/26/2011
Next Scheduled EDR Contact: 01/09/2012
Data Release Frequency: No Update Planned

LUST REG 5: Leaking Underground Storage Tank Database

Leaking Underground Storage Tank locations. Alameda, Alpine, Amador, Butte, Colusa, Contra Costa, Calveras, El Dorado, Fresno, Glenn, Kern, Kings, Lake, Lassen, Madera, Mariposa, Merced, Modoc, Napa, Nevada, Placer, Plumas, Sacramento, San Joaquin, Shasta, Solano, Stanislaus, Sutter, Tehama, Tulare, Tuolumne, Yolo, Yuba counties.

Date of Government Version: 07/01/2008
Date Data Arrived at EDR: 07/22/2008
Date Made Active in Reports: 07/31/2008
Number of Days to Update: 9

Source: California Regional Water Quality Control Board Central Valley Region (5)
Telephone: 916-464-4834
Last EDR Contact: 07/01/2011
Next Scheduled EDR Contact: 10/17/2011
Data Release Frequency: No Update Planned

INDIAN LUST R10: Leaking Underground Storage Tanks on Indian Land

LUSTs on Indian land in Alaska, Idaho, Oregon and Washington.

Date of Government Version: 11/12/2020
Date Data Arrived at EDR: 12/16/2020
Date Made Active in Reports: 03/12/2021
Number of Days to Update: 86

Source: EPA Region 10
Telephone: 206-553-2857
Last EDR Contact: 06/11/2021
Next Scheduled EDR Contact: 08/02/2021
Data Release Frequency: Varies

INDIAN LUST R5: Leaking Underground Storage Tanks on Indian Land

Leaking underground storage tanks located on Indian Land in Michigan, Minnesota and Wisconsin.

Date of Government Version: 10/07/2020
Date Data Arrived at EDR: 12/16/2020
Date Made Active in Reports: 03/12/2021
Number of Days to Update: 86

Source: EPA, Region 5
Telephone: 312-886-7439
Last EDR Contact: 06/11/2021
Next Scheduled EDR Contact: 08/02/2021
Data Release Frequency: Varies

GOVERNMENT RECORDS SEARCHED / DATA CURRENCY TRACKING

INDIAN LUST R9: Leaking Underground Storage Tanks on Indian Land
LUSTs on Indian land in Arizona, California, New Mexico and Nevada

Date of Government Version: 10/01/2020	Source: Environmental Protection Agency
Date Data Arrived at EDR: 12/16/2020	Telephone: 415-972-3372
Date Made Active in Reports: 03/12/2021	Last EDR Contact: 06/11/2021
Number of Days to Update: 86	Next Scheduled EDR Contact: 08/02/2021
	Data Release Frequency: Varies

INDIAN LUST R8: Leaking Underground Storage Tanks on Indian Land
LUSTs on Indian land in Colorado, Montana, North Dakota, South Dakota, Utah and Wyoming.

Date of Government Version: 10/09/2020	Source: EPA Region 8
Date Data Arrived at EDR: 12/16/2020	Telephone: 303-312-6271
Date Made Active in Reports: 03/12/2021	Last EDR Contact: 06/11/2021
Number of Days to Update: 86	Next Scheduled EDR Contact: 08/02/2021
	Data Release Frequency: Varies

INDIAN LUST R7: Leaking Underground Storage Tanks on Indian Land
LUSTs on Indian land in Iowa, Kansas, and Nebraska

Date of Government Version: 09/30/2020	Source: EPA Region 7
Date Data Arrived at EDR: 12/22/2020	Telephone: 913-551-7003
Date Made Active in Reports: 03/12/2021	Last EDR Contact: 06/11/2021
Number of Days to Update: 80	Next Scheduled EDR Contact: 08/02/2021
	Data Release Frequency: Varies

INDIAN LUST R4: Leaking Underground Storage Tanks on Indian Land
LUSTs on Indian land in Florida, Mississippi and North Carolina.

Date of Government Version: 10/02/2020	Source: EPA Region 4
Date Data Arrived at EDR: 12/18/2020	Telephone: 404-562-8677
Date Made Active in Reports: 03/12/2021	Last EDR Contact: 06/17/2021
Number of Days to Update: 84	Next Scheduled EDR Contact: 08/02/2021
	Data Release Frequency: Varies

INDIAN LUST R1: Leaking Underground Storage Tanks on Indian Land
A listing of leaking underground storage tank locations on Indian Land.

Date of Government Version: 10/01/2020	Source: EPA Region 1
Date Data Arrived at EDR: 12/16/2020	Telephone: 617-918-1313
Date Made Active in Reports: 03/12/2021	Last EDR Contact: 06/11/2021
Number of Days to Update: 86	Next Scheduled EDR Contact: 08/02/2021
	Data Release Frequency: Varies

INDIAN LUST R6: Leaking Underground Storage Tanks on Indian Land
LUSTs on Indian land in New Mexico and Oklahoma.

Date of Government Version: 04/08/2020	Source: EPA Region 6
Date Data Arrived at EDR: 05/20/2020	Telephone: 214-665-6597
Date Made Active in Reports: 08/12/2020	Last EDR Contact: 06/11/2021
Number of Days to Update: 84	Next Scheduled EDR Contact: 08/02/2021
	Data Release Frequency: Varies

CPS-SLIC: Statewide SLIC Cases (GEOTRACKER)

Cleanup Program Sites (CPS; also known as Site Cleanups [SC] and formerly known as Spills, Leaks, Investigations, and Cleanups [SLIC] sites) included in GeoTracker. GeoTracker is the Water Boards data management system for sites that impact, or have the potential to impact, water quality in California, with emphasis on groundwater.

Date of Government Version: 03/08/2021	Source: State Water Resources Control Board
Date Data Arrived at EDR: 03/09/2021	Telephone: 866-480-1028
Date Made Active in Reports: 03/30/2021	Last EDR Contact: 06/03/2021
Number of Days to Update: 21	Next Scheduled EDR Contact: 09/20/2021
	Data Release Frequency: Varies

GOVERNMENT RECORDS SEARCHED / DATA CURRENCY TRACKING

SLIC REG 1: Active Toxic Site Investigations

The SLIC (Spills, Leaks, Investigations and Cleanup) program is designed to protect and restore water quality from spills, leaks, and similar discharges.

Date of Government Version: 04/03/2003
Date Data Arrived at EDR: 04/07/2003
Date Made Active in Reports: 04/25/2003
Number of Days to Update: 18

Source: California Regional Water Quality Control Board, North Coast Region (1)
Telephone: 707-576-2220
Last EDR Contact: 08/01/2011
Next Scheduled EDR Contact: 11/14/2011
Data Release Frequency: No Update Planned

SLIC REG 2: Spills, Leaks, Investigation & Cleanup Cost Recovery Listing

The SLIC (Spills, Leaks, Investigations and Cleanup) program is designed to protect and restore water quality from spills, leaks, and similar discharges.

Date of Government Version: 09/30/2004
Date Data Arrived at EDR: 10/20/2004
Date Made Active in Reports: 11/19/2004
Number of Days to Update: 30

Source: Regional Water Quality Control Board San Francisco Bay Region (2)
Telephone: 510-286-0457
Last EDR Contact: 09/19/2011
Next Scheduled EDR Contact: 01/02/2012
Data Release Frequency: No Update Planned

SLIC REG 3: Spills, Leaks, Investigation & Cleanup Cost Recovery Listing

The SLIC (Spills, Leaks, Investigations and Cleanup) program is designed to protect and restore water quality from spills, leaks, and similar discharges.

Date of Government Version: 05/18/2006
Date Data Arrived at EDR: 05/18/2006
Date Made Active in Reports: 06/15/2006
Number of Days to Update: 28

Source: California Regional Water Quality Control Board Central Coast Region (3)
Telephone: 805-549-3147
Last EDR Contact: 07/18/2011
Next Scheduled EDR Contact: 10/31/2011
Data Release Frequency: No Update Planned

SLIC REG 4: Spills, Leaks, Investigation & Cleanup Cost Recovery Listing

The SLIC (Spills, Leaks, Investigations and Cleanup) program is designed to protect and restore water quality from spills, leaks, and similar discharges.

Date of Government Version: 11/17/2004
Date Data Arrived at EDR: 11/18/2004
Date Made Active in Reports: 01/04/2005
Number of Days to Update: 47

Source: Region Water Quality Control Board Los Angeles Region (4)
Telephone: 213-576-6600
Last EDR Contact: 07/01/2011
Next Scheduled EDR Contact: 10/17/2011
Data Release Frequency: No Update Planned

SLIC REG 5: Spills, Leaks, Investigation & Cleanup Cost Recovery Listing

The SLIC (Spills, Leaks, Investigations and Cleanup) program is designed to protect and restore water quality from spills, leaks, and similar discharges.

Date of Government Version: 04/01/2005
Date Data Arrived at EDR: 04/05/2005
Date Made Active in Reports: 04/21/2005
Number of Days to Update: 16

Source: Regional Water Quality Control Board Central Valley Region (5)
Telephone: 916-464-3291
Last EDR Contact: 09/12/2011
Next Scheduled EDR Contact: 12/26/2011
Data Release Frequency: No Update Planned

SLIC REG 6V: Spills, Leaks, Investigation & Cleanup Cost Recovery Listing

The SLIC (Spills, Leaks, Investigations and Cleanup) program is designed to protect and restore water quality from spills, leaks, and similar discharges.

Date of Government Version: 05/24/2005
Date Data Arrived at EDR: 05/25/2005
Date Made Active in Reports: 06/16/2005
Number of Days to Update: 22

Source: Regional Water Quality Control Board, Victorville Branch
Telephone: 619-241-6583
Last EDR Contact: 08/15/2011
Next Scheduled EDR Contact: 11/28/2011
Data Release Frequency: No Update Planned

GOVERNMENT RECORDS SEARCHED / DATA CURRENCY TRACKING

SLIC REG 6L: SLIC Sites

The SLIC (Spills, Leaks, Investigations and Cleanup) program is designed to protect and restore water quality from spills, leaks, and similar discharges.

Date of Government Version: 09/07/2004
Date Data Arrived at EDR: 09/07/2004
Date Made Active in Reports: 10/12/2004
Number of Days to Update: 35

Source: California Regional Water Quality Control Board, Lahontan Region
Telephone: 530-542-5574
Last EDR Contact: 08/15/2011
Next Scheduled EDR Contact: 11/28/2011
Data Release Frequency: No Update Planned

SLIC REG 7: SLIC List

The SLIC (Spills, Leaks, Investigations and Cleanup) program is designed to protect and restore water quality from spills, leaks, and similar discharges.

Date of Government Version: 11/24/2004
Date Data Arrived at EDR: 11/29/2004
Date Made Active in Reports: 01/04/2005
Number of Days to Update: 36

Source: California Regional Quality Control Board, Colorado River Basin Region
Telephone: 760-346-7491
Last EDR Contact: 08/01/2011
Next Scheduled EDR Contact: 11/14/2011
Data Release Frequency: No Update Planned

SLIC REG 8: Spills, Leaks, Investigation & Cleanup Cost Recovery Listing

The SLIC (Spills, Leaks, Investigations and Cleanup) program is designed to protect and restore water quality from spills, leaks, and similar discharges.

Date of Government Version: 04/03/2008
Date Data Arrived at EDR: 04/03/2008
Date Made Active in Reports: 04/14/2008
Number of Days to Update: 11

Source: California Region Water Quality Control Board Santa Ana Region (8)
Telephone: 951-782-3298
Last EDR Contact: 09/12/2011
Next Scheduled EDR Contact: 12/26/2011
Data Release Frequency: No Update Planned

SLIC REG 9: Spills, Leaks, Investigation & Cleanup Cost Recovery Listing

The SLIC (Spills, Leaks, Investigations and Cleanup) program is designed to protect and restore water quality from spills, leaks, and similar discharges.

Date of Government Version: 09/10/2007
Date Data Arrived at EDR: 09/11/2007
Date Made Active in Reports: 09/28/2007
Number of Days to Update: 17

Source: California Regional Water Quality Control Board San Diego Region (9)
Telephone: 858-467-2980
Last EDR Contact: 08/08/2011
Next Scheduled EDR Contact: 11/21/2011
Data Release Frequency: No Update Planned

State and tribal registered storage tank lists

FEMA UST: Underground Storage Tank Listing

A listing of all FEMA owned underground storage tanks.

Date of Government Version: 01/29/2021
Date Data Arrived at EDR: 02/17/2021
Date Made Active in Reports: 03/22/2021
Number of Days to Update: 33

Source: FEMA
Telephone: 202-646-5797
Last EDR Contact: 06/29/2021
Next Scheduled EDR Contact: 10/18/2021
Data Release Frequency: Varies

UST: Active UST Facilities

Active UST facilities gathered from the local regulatory agencies

Date of Government Version: 03/08/2021
Date Data Arrived at EDR: 03/09/2021
Date Made Active in Reports: 03/31/2021
Number of Days to Update: 22

Source: SWRCB
Telephone: 916-341-5851
Last EDR Contact: 06/03/2021
Next Scheduled EDR Contact: 09/20/2021
Data Release Frequency: Semi-Annually

GOVERNMENT RECORDS SEARCHED / DATA CURRENCY TRACKING

UST CLOSURE: Proposed Closure of Underground Storage Tank (UST) Cases

UST cases that are being considered for closure by either the State Water Resources Control Board or the Executive Director have been posted for a 60-day public comment period. UST Case Closures being proposed for consideration by the State Water Resources Control Board. These are primarily UST cases that meet closure criteria under the decisional framework in State Water Board Resolution No. 92-49 and other Board orders. UST Case Closures proposed for consideration by the Executive Director pursuant to State Water Board Resolution No. 2012-0061. These are cases that meet the criteria of the Low-Threat UST Case Closure Policy. UST Case Closure Review Denials and Approved Orders.

Date of Government Version: 03/05/2021	Source: State Water Resources Control Board
Date Data Arrived at EDR: 03/09/2021	Telephone: 916-327-7844
Date Made Active in Reports: 04/01/2021	Last EDR Contact: 06/04/2021
Number of Days to Update: 23	Next Scheduled EDR Contact: 09/20/2021
	Data Release Frequency: Varies

MILITARY UST SITES: Military UST Sites (GEOTRACKER)

Military ust sites

Date of Government Version: 03/08/2021	Source: State Water Resources Control Board
Date Data Arrived at EDR: 03/09/2021	Telephone: 866-480-1028
Date Made Active in Reports: 03/30/2021	Last EDR Contact: 06/03/2021
Number of Days to Update: 21	Next Scheduled EDR Contact: 09/20/2021
	Data Release Frequency: Varies

AST: Aboveground Petroleum Storage Tank Facilities

A listing of aboveground storage tank petroleum storage tank locations.

Date of Government Version: 07/06/2016	Source: California Environmental Protection Agency
Date Data Arrived at EDR: 07/12/2016	Telephone: 916-327-5092
Date Made Active in Reports: 09/19/2016	Last EDR Contact: 06/08/2021
Number of Days to Update: 69	Next Scheduled EDR Contact: 09/27/2021
	Data Release Frequency: Varies

INDIAN UST R8: Underground Storage Tanks on Indian Land

The Indian Underground Storage Tank (UST) database provides information about underground storage tanks on Indian land in EPA Region 8 (Colorado, Montana, North Dakota, South Dakota, Utah, Wyoming and 27 Tribal Nations).

Date of Government Version: 10/09/2020	Source: EPA Region 8
Date Data Arrived at EDR: 12/16/2020	Telephone: 303-312-6137
Date Made Active in Reports: 03/12/2021	Last EDR Contact: 06/11/2021
Number of Days to Update: 86	Next Scheduled EDR Contact: 08/02/2021
	Data Release Frequency: Varies

INDIAN UST R4: Underground Storage Tanks on Indian Land

The Indian Underground Storage Tank (UST) database provides information about underground storage tanks on Indian land in EPA Region 4 (Alabama, Florida, Georgia, Kentucky, Mississippi, North Carolina, South Carolina, Tennessee and Tribal Nations)

Date of Government Version: 10/02/2020	Source: EPA Region 4
Date Data Arrived at EDR: 12/18/2020	Telephone: 404-562-9424
Date Made Active in Reports: 03/12/2021	Last EDR Contact: 06/17/2021
Number of Days to Update: 84	Next Scheduled EDR Contact: 08/02/2021
	Data Release Frequency: Varies

INDIAN UST R6: Underground Storage Tanks on Indian Land

The Indian Underground Storage Tank (UST) database provides information about underground storage tanks on Indian land in EPA Region 6 (Louisiana, Arkansas, Oklahoma, New Mexico, Texas and 65 Tribes).

Date of Government Version: 04/08/2020	Source: EPA Region 6
Date Data Arrived at EDR: 05/20/2020	Telephone: 214-665-7591
Date Made Active in Reports: 08/12/2020	Last EDR Contact: 06/11/2021
Number of Days to Update: 84	Next Scheduled EDR Contact: 08/02/2021
	Data Release Frequency: Varies

GOVERNMENT RECORDS SEARCHED / DATA CURRENCY TRACKING

INDIAN UST R10: Underground Storage Tanks on Indian Land

The Indian Underground Storage Tank (UST) database provides information about underground storage tanks on Indian land in EPA Region 10 (Alaska, Idaho, Oregon, Washington, and Tribal Nations).

Date of Government Version: 11/12/2020	Source: EPA Region 10
Date Data Arrived at EDR: 12/16/2020	Telephone: 206-553-2857
Date Made Active in Reports: 03/12/2021	Last EDR Contact: 06/11/2021
Number of Days to Update: 86	Next Scheduled EDR Contact: 08/02/2021
	Data Release Frequency: Varies

INDIAN UST R1: Underground Storage Tanks on Indian Land

The Indian Underground Storage Tank (UST) database provides information about underground storage tanks on Indian land in EPA Region 1 (Connecticut, Maine, Massachusetts, New Hampshire, Rhode Island, Vermont and ten Tribal Nations).

Date of Government Version: 10/01/2020	Source: EPA, Region 1
Date Data Arrived at EDR: 12/16/2020	Telephone: 617-918-1313
Date Made Active in Reports: 03/12/2021	Last EDR Contact: 06/11/2021
Number of Days to Update: 86	Next Scheduled EDR Contact: 08/02/2021
	Data Release Frequency: Varies

INDIAN UST R9: Underground Storage Tanks on Indian Land

The Indian Underground Storage Tank (UST) database provides information about underground storage tanks on Indian land in EPA Region 9 (Arizona, California, Hawaii, Nevada, the Pacific Islands, and Tribal Nations).

Date of Government Version: 10/01/2020	Source: EPA Region 9
Date Data Arrived at EDR: 12/16/2020	Telephone: 415-972-3368
Date Made Active in Reports: 03/12/2021	Last EDR Contact: 06/11/2021
Number of Days to Update: 86	Next Scheduled EDR Contact: 08/02/2021
	Data Release Frequency: Varies

INDIAN UST R5: Underground Storage Tanks on Indian Land

The Indian Underground Storage Tank (UST) database provides information about underground storage tanks on Indian land in EPA Region 5 (Michigan, Minnesota and Wisconsin and Tribal Nations).

Date of Government Version: 10/07/2020	Source: EPA Region 5
Date Data Arrived at EDR: 12/16/2020	Telephone: 312-886-6136
Date Made Active in Reports: 03/12/2021	Last EDR Contact: 06/11/2021
Number of Days to Update: 86	Next Scheduled EDR Contact: 08/02/2021
	Data Release Frequency: Varies

INDIAN UST R7: Underground Storage Tanks on Indian Land

The Indian Underground Storage Tank (UST) database provides information about underground storage tanks on Indian land in EPA Region 7 (Iowa, Kansas, Missouri, Nebraska, and 9 Tribal Nations).

Date of Government Version: 09/30/2020	Source: EPA Region 7
Date Data Arrived at EDR: 12/22/2020	Telephone: 913-551-7003
Date Made Active in Reports: 03/12/2021	Last EDR Contact: 06/11/2021
Number of Days to Update: 80	Next Scheduled EDR Contact: 08/02/2021
	Data Release Frequency: Varies

State and tribal voluntary cleanup sites

VCP: Voluntary Cleanup Program Properties

Contains low threat level properties with either confirmed or unconfirmed releases and the project proponents have request that DTSC oversee investigation and/or cleanup activities and have agreed to provide coverage for DTSC's costs.

Date of Government Version: 01/25/2021	Source: Department of Toxic Substances Control
Date Data Arrived at EDR: 01/26/2021	Telephone: 916-323-3400
Date Made Active in Reports: 04/13/2021	Last EDR Contact: 04/23/2021
Number of Days to Update: 77	Next Scheduled EDR Contact: 08/09/2021
	Data Release Frequency: Quarterly

GOVERNMENT RECORDS SEARCHED / DATA CURRENCY TRACKING

INDIAN VCP R1: Voluntary Cleanup Priority Listing

A listing of voluntary cleanup priority sites located on Indian Land located in Region 1.

Date of Government Version: 07/27/2015

Date Data Arrived at EDR: 09/29/2015

Date Made Active in Reports: 02/18/2016

Number of Days to Update: 142

Source: EPA, Region 1

Telephone: 617-918-1102

Last EDR Contact: 06/15/2021

Next Scheduled EDR Contact: 10/04/2021

Data Release Frequency: No Update Planned

INDIAN VCP R7: Voluntary Cleanup Priority Listing

A listing of voluntary cleanup priority sites located on Indian Land located in Region 7.

Date of Government Version: 03/20/2008

Date Data Arrived at EDR: 04/22/2008

Date Made Active in Reports: 05/19/2008

Number of Days to Update: 27

Source: EPA, Region 7

Telephone: 913-551-7365

Last EDR Contact: 07/08/2021

Next Scheduled EDR Contact: 07/20/2009

Data Release Frequency: No Update Planned

State and tribal Brownfields sites

BROWNFIELDS: Considered Brownfields Sites Listing

A listing of sites the SWRCB considers to be Brownfields since these are sites have come to them through the MOA Process.

Date of Government Version: 03/22/2021

Date Data Arrived at EDR: 03/23/2021

Date Made Active in Reports: 06/10/2021

Number of Days to Update: 79

Source: State Water Resources Control Board

Telephone: 916-323-7905

Last EDR Contact: 06/17/2021

Next Scheduled EDR Contact: 10/04/2021

Data Release Frequency: Quarterly

ADDITIONAL ENVIRONMENTAL RECORDS

Local Brownfield lists

US BROWNFIELDS: A Listing of Brownfields Sites

Brownfields are real property, the expansion, redevelopment, or reuse of which may be complicated by the presence or potential presence of a hazardous substance, pollutant, or contaminant. Cleaning up and reinvesting in these properties takes development pressures off of undeveloped, open land, and both improves and protects the environment. Assessment, Cleanup and Redevelopment Exchange System (ACRES) stores information reported by EPA Brownfields grant recipients on brownfields properties assessed or cleaned up with grant funding as well as information on Targeted Brownfields Assessments performed by EPA Regions. A listing of ACRES Brownfield sites is obtained from Cleanups in My Community. Cleanups in My Community provides information on Brownfields properties for which information is reported back to EPA, as well as areas served by Brownfields grant programs.

Date of Government Version: 03/15/2021

Date Data Arrived at EDR: 03/16/2021

Date Made Active in Reports: 06/10/2021

Number of Days to Update: 86

Source: Environmental Protection Agency

Telephone: 202-566-2777

Last EDR Contact: 06/10/2021

Next Scheduled EDR Contact: 09/27/2021

Data Release Frequency: Semi-Annually

Local Lists of Landfill / Solid Waste Disposal Sites

WMUDS/SWAT: Waste Management Unit Database

Waste Management Unit Database System. WMUDS is used by the State Water Resources Control Board staff and the Regional Water Quality Control Boards for program tracking and inventory of waste management units. WMUDS is composed of the following databases: Facility Information, Scheduled Inspections Information, Waste Management Unit Information, SWAT Program Information, SWAT Report Summary Information, SWAT Report Summary Data, Chapter 15 (formerly Subchapter 15) Information, Chapter 15 Monitoring Parameters, TPCA Program Information, RCRA Program Information, Closure Information, and Interested Parties Information.

GOVERNMENT RECORDS SEARCHED / DATA CURRENCY TRACKING

Date of Government Version: 04/01/2000
Date Data Arrived at EDR: 04/10/2000
Date Made Active in Reports: 05/10/2000
Number of Days to Update: 30

Source: State Water Resources Control Board
Telephone: 916-227-4448
Last EDR Contact: 04/21/2021
Next Scheduled EDR Contact: 08/09/2021
Data Release Frequency: No Update Planned

SWRCY: Recycler Database

A listing of recycling facilities in California.

Date of Government Version: 03/09/2021
Date Data Arrived at EDR: 03/09/2021
Date Made Active in Reports: 03/31/2021
Number of Days to Update: 22

Source: Department of Conservation
Telephone: 916-323-3836
Last EDR Contact: 06/04/2021
Next Scheduled EDR Contact: 09/20/2021
Data Release Frequency: Quarterly

HAULERS: Registered Waste Tire Haulers Listing

A listing of registered waste tire haulers.

Date of Government Version: 11/23/2020
Date Data Arrived at EDR: 11/23/2020
Date Made Active in Reports: 02/08/2021
Number of Days to Update: 77

Source: Integrated Waste Management Board
Telephone: 916-341-6422
Last EDR Contact: 06/15/2021
Next Scheduled EDR Contact: 08/23/2021
Data Release Frequency: Varies

INDIAN ODI: Report on the Status of Open Dumps on Indian Lands

Location of open dumps on Indian land.

Date of Government Version: 12/31/1998
Date Data Arrived at EDR: 12/03/2007
Date Made Active in Reports: 01/24/2008
Number of Days to Update: 52

Source: Environmental Protection Agency
Telephone: 703-308-8245
Last EDR Contact: 04/22/2021
Next Scheduled EDR Contact: 08/09/2021
Data Release Frequency: No Update Planned

ODI: Open Dump Inventory

An open dump is defined as a disposal facility that does not comply with one or more of the Part 257 or Part 258 Subtitle D Criteria.

Date of Government Version: 06/30/1985
Date Data Arrived at EDR: 08/09/2004
Date Made Active in Reports: 09/17/2004
Number of Days to Update: 39

Source: Environmental Protection Agency
Telephone: 800-424-9346
Last EDR Contact: 06/09/2004
Next Scheduled EDR Contact: N/A
Data Release Frequency: No Update Planned

DEBRIS REGION 9: Torres Martinez Reservation Illegal Dump Site Locations

A listing of illegal dump sites location on the Torres Martinez Indian Reservation located in eastern Riverside County and northern Imperial County, California.

Date of Government Version: 01/12/2009
Date Data Arrived at EDR: 05/07/2009
Date Made Active in Reports: 09/21/2009
Number of Days to Update: 137

Source: EPA, Region 9
Telephone: 415-947-4219
Last EDR Contact: 04/14/2021
Next Scheduled EDR Contact: 08/02/2021
Data Release Frequency: No Update Planned

IHS OPEN DUMPS: Open Dumps on Indian Land

A listing of all open dumps located on Indian Land in the United States.

Date of Government Version: 04/01/2014
Date Data Arrived at EDR: 08/06/2014
Date Made Active in Reports: 01/29/2015
Number of Days to Update: 176

Source: Department of Health & Human Services, Indian Health Service
Telephone: 301-443-1452
Last EDR Contact: 04/29/2021
Next Scheduled EDR Contact: 08/09/2021
Data Release Frequency: Varies

GOVERNMENT RECORDS SEARCHED / DATA CURRENCY TRACKING

Local Lists of Hazardous waste / Contaminated Sites

US HIST CDL: National Clandestine Laboratory Register

A listing of clandestine drug lab locations that have been removed from the DEAs National Clandestine Laboratory Register.

Date of Government Version: 12/07/2020	Source: Drug Enforcement Administration
Date Data Arrived at EDR: 12/09/2020	Telephone: 202-307-1000
Date Made Active in Reports: 03/02/2021	Last EDR Contact: 05/22/2021
Number of Days to Update: 83	Next Scheduled EDR Contact: 09/06/2021
	Data Release Frequency: No Update Planned

HIST CAL-SITES: Calsites Database

The Calsites database contains potential or confirmed hazardous substance release properties. In 1996, California EPA reevaluated and significantly reduced the number of sites in the Calsites database. No longer updated by the state agency. It has been replaced by ENVIROSTOR.

Date of Government Version: 08/08/2005	Source: Department of Toxic Substance Control
Date Data Arrived at EDR: 08/03/2006	Telephone: 916-323-3400
Date Made Active in Reports: 08/24/2006	Last EDR Contact: 02/23/2009
Number of Days to Update: 21	Next Scheduled EDR Contact: 05/25/2009
	Data Release Frequency: No Update Planned

SCH: School Property Evaluation Program

This category contains proposed and existing school sites that are being evaluated by DTSC for possible hazardous materials contamination. In some cases, these properties may be listed in the CalSites category depending on the level of threat to public health and safety or the environment they pose.

Date of Government Version: 01/25/2021	Source: Department of Toxic Substances Control
Date Data Arrived at EDR: 01/26/2021	Telephone: 916-323-3400
Date Made Active in Reports: 04/13/2021	Last EDR Contact: 04/23/2021
Number of Days to Update: 77	Next Scheduled EDR Contact: 08/09/2021
	Data Release Frequency: Quarterly

CDL: Clandestine Drug Labs

A listing of drug lab locations. Listing of a location in this database does not indicate that any illegal drug lab materials were or were not present there, and does not constitute a determination that the location either requires or does not require additional cleanup work.

Date of Government Version: 12/31/2019	Source: Department of Toxic Substances Control
Date Data Arrived at EDR: 01/20/2021	Telephone: 916-255-6504
Date Made Active in Reports: 04/08/2021	Last EDR Contact: 06/29/2021
Number of Days to Update: 78	Next Scheduled EDR Contact: 10/18/2021
	Data Release Frequency: Varies

CERS HAZ WASTE: CERS HAZ WASTE

List of sites in the California Environmental Protection Agency (CalEPA) Regulated Site Portal which fall under the Hazardous Chemical Management, Hazardous Waste Onsite Treatment, Household Hazardous Waste Collection, Hazardous Waste Generator, and RCRA LQ HW Generator programs.

Date of Government Version: 04/19/2021	Source: CalEPA
Date Data Arrived at EDR: 04/20/2021	Telephone: 916-323-2514
Date Made Active in Reports: 07/07/2021	Last EDR Contact: 04/20/2021
Number of Days to Update: 78	Next Scheduled EDR Contact: 08/02/2021
	Data Release Frequency: Quarterly

TOXIC PITS: Toxic Pits Cleanup Act Sites

Toxic PITS Cleanup Act Sites. TOXIC PITS identifies sites suspected of containing hazardous substances where cleanup has not yet been completed.

GOVERNMENT RECORDS SEARCHED / DATA CURRENCY TRACKING

Date of Government Version: 07/01/1995
Date Data Arrived at EDR: 08/30/1995
Date Made Active in Reports: 09/26/1995
Number of Days to Update: 27

Source: State Water Resources Control Board
Telephone: 916-227-4364
Last EDR Contact: 01/26/2009
Next Scheduled EDR Contact: 04/27/2009
Data Release Frequency: No Update Planned

US CDL: Clandestine Drug Labs

A listing of clandestine drug lab locations. The U.S. Department of Justice ("the Department") provides this web site as a public service. It contains addresses of some locations where law enforcement agencies reported they found chemicals or other items that indicated the presence of either clandestine drug laboratories or dumpsites. In most cases, the source of the entries is not the Department, and the Department has not verified the entry and does not guarantee its accuracy. Members of the public must verify the accuracy of all entries by, for example, contacting local law enforcement and local health departments.

Date of Government Version: 12/07/2020
Date Data Arrived at EDR: 12/09/2020
Date Made Active in Reports: 03/02/2021
Number of Days to Update: 83

Source: Drug Enforcement Administration
Telephone: 202-307-1000
Last EDR Contact: 05/18/2021
Next Scheduled EDR Contact: 09/06/2021
Data Release Frequency: Quarterly

PFAS: PFAS Contamination Site Location Listing

A listing of PFAS contaminated sites included in the GeoTracker database.

Date of Government Version: 02/24/2021
Date Data Arrived at EDR: 02/24/2021
Date Made Active in Reports: 05/14/2021
Number of Days to Update: 79

Source: State Water Resources Control Board
Telephone: 866-480-1028
Last EDR Contact: 06/04/2021
Next Scheduled EDR Contact: 09/20/2021
Data Release Frequency: Varies

Local Lists of Registered Storage Tanks

SWEEPS UST: SWEEPS UST Listing

Statewide Environmental Evaluation and Planning System. This underground storage tank listing was updated and maintained by a company contacted by the SWRCB in the early 1990's. The listing is no longer updated or maintained. The local agency is the contact for more information on a site on the SWEEPS list.

Date of Government Version: 06/01/1994
Date Data Arrived at EDR: 07/07/2005
Date Made Active in Reports: 08/11/2005
Number of Days to Update: 35

Source: State Water Resources Control Board
Telephone: N/A
Last EDR Contact: 06/03/2005
Next Scheduled EDR Contact: N/A
Data Release Frequency: No Update Planned

HIST UST: Hazardous Substance Storage Container Database

The Hazardous Substance Storage Container Database is a historical listing of UST sites. Refer to local/county source for current data.

Date of Government Version: 10/15/1990
Date Data Arrived at EDR: 01/25/1991
Date Made Active in Reports: 02/12/1991
Number of Days to Update: 18

Source: State Water Resources Control Board
Telephone: 916-341-5851
Last EDR Contact: 07/26/2001
Next Scheduled EDR Contact: N/A
Data Release Frequency: No Update Planned

SAN FRANCISCO AST: Aboveground Storage Tank Site Listing

Aboveground storage tank sites

Date of Government Version: 02/11/2021
Date Data Arrived at EDR: 02/11/2021
Date Made Active in Reports: 05/05/2021
Number of Days to Update: 83

Source: San Francisco County Department of Public Health
Telephone: 415-252-3896
Last EDR Contact: 04/27/2021
Next Scheduled EDR Contact: 08/16/2021
Data Release Frequency: Varies

GOVERNMENT RECORDS SEARCHED / DATA CURRENCY TRACKING

CERS TANKS: California Environmental Reporting System (CERS) Tanks

List of sites in the California Environmental Protection Agency (CalEPA) Regulated Site Portal which fall under the Aboveground Petroleum Storage and Underground Storage Tank regulatory programs.

Date of Government Version: 04/19/2021	Source: California Environmental Protection Agency
Date Data Arrived at EDR: 04/20/2021	Telephone: 916-323-2514
Date Made Active in Reports: 07/07/2021	Last EDR Contact: 04/20/2021
Number of Days to Update: 78	Next Scheduled EDR Contact: 08/02/2021
	Data Release Frequency: Quarterly

CA FID UST: Facility Inventory Database

The Facility Inventory Database (FID) contains a historical listing of active and inactive underground storage tank locations from the State Water Resource Control Board. Refer to local/county source for current data.

Date of Government Version: 10/31/1994	Source: California Environmental Protection Agency
Date Data Arrived at EDR: 09/05/1995	Telephone: 916-341-5851
Date Made Active in Reports: 09/29/1995	Last EDR Contact: 12/28/1998
Number of Days to Update: 24	Next Scheduled EDR Contact: N/A
	Data Release Frequency: No Update Planned

Local Land Records

LIENS: Environmental Liens Listing

A listing of property locations with environmental liens for California where DTSC is a lien holder.

Date of Government Version: 03/01/2021	Source: Department of Toxic Substances Control
Date Data Arrived at EDR: 03/03/2021	Telephone: 916-323-3400
Date Made Active in Reports: 05/20/2021	Last EDR Contact: 05/25/2021
Number of Days to Update: 78	Next Scheduled EDR Contact: 09/13/2021
	Data Release Frequency: Varies

LIENS 2: CERCLA Lien Information

A Federal CERCLA ('Superfund') lien can exist by operation of law at any site or property at which EPA has spent Superfund monies. These monies are spent to investigate and address releases and threatened releases of contamination. CERCLIS provides information as to the identity of these sites and properties.

Date of Government Version: 04/27/2021	Source: Environmental Protection Agency
Date Data Arrived at EDR: 05/03/2021	Telephone: 202-564-6023
Date Made Active in Reports: 05/19/2021	Last EDR Contact: 06/29/2021
Number of Days to Update: 16	Next Scheduled EDR Contact: 10/11/2021
	Data Release Frequency: Semi-Annually

DEED: Deed Restriction Listing

Site Mitigation and Brownfields Reuse Program Facility Sites with Deed Restrictions & Hazardous Waste Management Program Facility Sites with Deed / Land Use Restriction. The DTSC Site Mitigation and Brownfields Reuse Program (SMBRP) list includes sites cleaned up under the program's oversight and generally does not include current or former hazardous waste facilities that required a hazardous waste facility permit. The list represents deed restrictions that are active. Some sites have multiple deed restrictions. The DTSC Hazardous Waste Management Program (HWMP) has developed a list of current or former hazardous waste facilities that have a recorded land use restriction at the local county recorder's office. The land use restrictions on this list were required by the DTSC HWMP as a result of the presence of hazardous substances that remain on site after the facility (or part of the facility) has been closed or cleaned up. The types of land use restriction include deed notice, deed restriction, or a land use restriction that binds current and future owners.

Date of Government Version: 03/02/2021	Source: DTSC and SWRCB
Date Data Arrived at EDR: 03/03/2021	Telephone: 916-323-3400
Date Made Active in Reports: 05/19/2021	Last EDR Contact: 05/28/2021
Number of Days to Update: 77	Next Scheduled EDR Contact: 09/13/2021
	Data Release Frequency: Semi-Annually

Records of Emergency Release Reports

GOVERNMENT RECORDS SEARCHED / DATA CURRENCY TRACKING

HMIRS: Hazardous Materials Information Reporting System

Hazardous Materials Incident Report System. HMIRS contains hazardous material spill incidents reported to DOT.

Date of Government Version: 03/22/2021	Source: U.S. Department of Transportation
Date Data Arrived at EDR: 03/24/2021	Telephone: 202-366-4555
Date Made Active in Reports: 06/17/2021	Last EDR Contact: 06/17/2021
Number of Days to Update: 85	Next Scheduled EDR Contact: 10/04/2021
	Data Release Frequency: Quarterly

CHMIRS: California Hazardous Material Incident Report System

California Hazardous Material Incident Reporting System. CHMIRS contains information on reported hazardous material incidents (accidental releases or spills).

Date of Government Version: 04/04/2021	Source: Office of Emergency Services
Date Data Arrived at EDR: 04/20/2021	Telephone: 916-845-8400
Date Made Active in Reports: 07/07/2021	Last EDR Contact: 04/20/2021
Number of Days to Update: 78	Next Scheduled EDR Contact: 08/02/2021
	Data Release Frequency: Semi-Annually

LDS: Land Disposal Sites Listing (GEOTRACKER)

Land Disposal sites (Landfills) included in GeoTracker. GeoTracker is the Water Boards data management system for sites that impact, or have the potential to impact, water quality in California, with emphasis on groundwater.

Date of Government Version: 03/08/2021	Source: State Water Quality Control Board
Date Data Arrived at EDR: 03/09/2021	Telephone: 866-480-1028
Date Made Active in Reports: 03/31/2021	Last EDR Contact: 06/03/2021
Number of Days to Update: 22	Next Scheduled EDR Contact: 09/20/2021
	Data Release Frequency: Quarterly

MCS: Military Cleanup Sites Listing (GEOTRACKER)

Military sites (consisting of: Military UST sites; Military Privatized sites; and Military Cleanup sites [formerly known as DoD non UST]) included in GeoTracker. GeoTracker is the Water Boards data management system for sites that impact, or have the potential to impact, water quality in California, with emphasis on groundwater.

Date of Government Version: 03/08/2021	Source: State Water Resources Control Board
Date Data Arrived at EDR: 03/09/2021	Telephone: 866-480-1028
Date Made Active in Reports: 03/31/2021	Last EDR Contact: 06/03/2021
Number of Days to Update: 22	Next Scheduled EDR Contact: 09/20/2021
	Data Release Frequency: Quarterly

SPILLS 90: SPILLS90 data from FirstSearch

Spills 90 includes those spill and release records available exclusively from FirstSearch databases. Typically, they may include chemical, oil and/or hazardous substance spills recorded after 1990. Duplicate records that are already included in EDR incident and release records are not included in Spills 90.

Date of Government Version: 06/06/2012	Source: FirstSearch
Date Data Arrived at EDR: 01/03/2013	Telephone: N/A
Date Made Active in Reports: 02/22/2013	Last EDR Contact: 01/03/2013
Number of Days to Update: 50	Next Scheduled EDR Contact: N/A
	Data Release Frequency: No Update Planned

Other Ascertainable Records

RCRA NonGen / NLR: RCRA - Non Generators / No Longer Regulated

RCRAInfo is EPA's comprehensive information system, providing access to data supporting the Resource Conservation and Recovery Act (RCRA) of 1976 and the Hazardous and Solid Waste Amendments (HSWA) of 1984. The database includes selective information on sites which generate, transport, store, treat and/or dispose of hazardous waste as defined by the Resource Conservation and Recovery Act (RCRA). Non-Generators do not presently generate hazardous waste.

GOVERNMENT RECORDS SEARCHED / DATA CURRENCY TRACKING

Date of Government Version: 03/22/2021
Date Data Arrived at EDR: 03/23/2021
Date Made Active in Reports: 05/19/2021
Number of Days to Update: 57

Source: Environmental Protection Agency
Telephone: (415) 495-8895
Last EDR Contact: 06/21/2021
Next Scheduled EDR Contact: 10/04/2021
Data Release Frequency: Quarterly

FUDS: Formerly Used Defense Sites

The listing includes locations of Formerly Used Defense Sites properties where the US Army Corps of Engineers is actively working or will take necessary cleanup actions.

Date of Government Version: 02/11/2021
Date Data Arrived at EDR: 02/17/2021
Date Made Active in Reports: 04/05/2021
Number of Days to Update: 47

Source: U.S. Army Corps of Engineers
Telephone: 202-528-4285
Last EDR Contact: 05/18/2021
Next Scheduled EDR Contact: 08/30/2021
Data Release Frequency: Varies

DOD: Department of Defense Sites

This data set consists of federally owned or administered lands, administered by the Department of Defense, that have any area equal to or greater than 640 acres of the United States, Puerto Rico, and the U.S. Virgin Islands.

Date of Government Version: 12/31/2005
Date Data Arrived at EDR: 11/10/2006
Date Made Active in Reports: 01/11/2007
Number of Days to Update: 62

Source: USGS
Telephone: 888-275-8747
Last EDR Contact: 04/16/2021
Next Scheduled EDR Contact: 07/26/2021
Data Release Frequency: Varies

FEDLAND: Federal and Indian Lands

Federally and Indian administrated lands of the United States. Lands included are administrated by: Army Corps of Engineers, Bureau of Reclamation, National Wild and Scenic River, National Wildlife Refuge, Public Domain Land, Wilderness, Wilderness Study Area, Wildlife Management Area, Bureau of Indian Affairs, Bureau of Land Management, Department of Justice, Forest Service, Fish and Wildlife Service, National Park Service.

Date of Government Version: 04/02/2018
Date Data Arrived at EDR: 04/11/2018
Date Made Active in Reports: 11/06/2019
Number of Days to Update: 574

Source: U.S. Geological Survey
Telephone: 888-275-8747
Last EDR Contact: 07/09/2021
Next Scheduled EDR Contact: 10/18/2021
Data Release Frequency: N/A

SCRD DRYCLEANERS: State Coalition for Remediation of Drycleaners Listing

The State Coalition for Remediation of Drycleaners was established in 1998, with support from the U.S. EPA Office of Superfund Remediation and Technology Innovation. It is comprised of representatives of states with established drycleaner remediation programs. Currently the member states are Alabama, Connecticut, Florida, Illinois, Kansas, Minnesota, Missouri, North Carolina, Oregon, South Carolina, Tennessee, Texas, and Wisconsin.

Date of Government Version: 01/01/2017
Date Data Arrived at EDR: 02/03/2017
Date Made Active in Reports: 04/07/2017
Number of Days to Update: 63

Source: Environmental Protection Agency
Telephone: 615-532-8599
Last EDR Contact: 05/18/2021
Next Scheduled EDR Contact: 08/23/2021
Data Release Frequency: Varies

US FIN ASSUR: Financial Assurance Information

All owners and operators of facilities that treat, store, or dispose of hazardous waste are required to provide proof that they will have sufficient funds to pay for the clean up, closure, and post-closure care of their facilities.

Date of Government Version: 03/22/2021
Date Data Arrived at EDR: 03/23/2021
Date Made Active in Reports: 06/17/2021
Number of Days to Update: 86

Source: Environmental Protection Agency
Telephone: 202-566-1917
Last EDR Contact: 06/21/2021
Next Scheduled EDR Contact: 10/04/2021
Data Release Frequency: Quarterly

GOVERNMENT RECORDS SEARCHED / DATA CURRENCY TRACKING

EPA WATCH LIST: EPA WATCH LIST

EPA maintains a "Watch List" to facilitate dialogue between EPA, state and local environmental agencies on enforcement matters relating to facilities with alleged violations identified as either significant or high priority. Being on the Watch List does not mean that the facility has actually violated the law only that an investigation by EPA or a state or local environmental agency has led those organizations to allege that an unproven violation has in fact occurred. Being on the Watch List does not represent a higher level of concern regarding the alleged violations that were detected, but instead indicates cases requiring additional dialogue between EPA, state and local agencies - primarily because of the length of time the alleged violation has gone unaddressed or unresolved.

Date of Government Version: 08/30/2013	Source: Environmental Protection Agency
Date Data Arrived at EDR: 03/21/2014	Telephone: 617-520-3000
Date Made Active in Reports: 06/17/2014	Last EDR Contact: 04/30/2021
Number of Days to Update: 88	Next Scheduled EDR Contact: 08/16/2021
	Data Release Frequency: No Update Planned

2020 COR ACTION: 2020 Corrective Action Program List

The EPA has set ambitious goals for the RCRA Corrective Action program by creating the 2020 Corrective Action Universe. This RCRA cleanup baseline includes facilities expected to need corrective action. The 2020 universe contains a wide variety of sites. Some properties are heavily contaminated while others were contaminated but have since been cleaned up. Still others have not been fully investigated yet, and may require little or no remediation. Inclusion in the 2020 Universe does not necessarily imply failure on the part of a facility to meet its RCRA obligations.

Date of Government Version: 09/30/2017	Source: Environmental Protection Agency
Date Data Arrived at EDR: 05/08/2018	Telephone: 703-308-4044
Date Made Active in Reports: 07/20/2018	Last EDR Contact: 05/07/2021
Number of Days to Update: 73	Next Scheduled EDR Contact: 08/16/2021
	Data Release Frequency: Varies

TSCA: Toxic Substances Control Act

Toxic Substances Control Act. TSCA identifies manufacturers and importers of chemical substances included on the TSCA Chemical Substance Inventory list. It includes data on the production volume of these substances by plant site.

Date of Government Version: 12/31/2016	Source: EPA
Date Data Arrived at EDR: 06/17/2020	Telephone: 202-260-5521
Date Made Active in Reports: 09/10/2020	Last EDR Contact: 06/17/2021
Number of Days to Update: 85	Next Scheduled EDR Contact: 09/27/2021
	Data Release Frequency: Every 4 Years

TRIS: Toxic Chemical Release Inventory System

Toxic Release Inventory System. TRIS identifies facilities which release toxic chemicals to the air, water and land in reportable quantities under SARA Title III Section 313.

Date of Government Version: 12/31/2018	Source: EPA
Date Data Arrived at EDR: 08/14/2020	Telephone: 202-566-0250
Date Made Active in Reports: 11/04/2020	Last EDR Contact: 05/17/2021
Number of Days to Update: 82	Next Scheduled EDR Contact: 08/30/2021
	Data Release Frequency: Annually

SSTS: Section 7 Tracking Systems

Section 7 of the Federal Insecticide, Fungicide and Rodenticide Act, as amended (92 Stat. 829) requires all registered pesticide-producing establishments to submit a report to the Environmental Protection Agency by March 1st each year. Each establishment must report the types and amounts of pesticides, active ingredients and devices being produced, and those having been produced and sold or distributed in the past year.

Date of Government Version: 01/20/2021	Source: EPA
Date Data Arrived at EDR: 01/21/2021	Telephone: 202-564-4203
Date Made Active in Reports: 03/22/2021	Last EDR Contact: 04/20/2021
Number of Days to Update: 60	Next Scheduled EDR Contact: 08/02/2021
	Data Release Frequency: Annually

GOVERNMENT RECORDS SEARCHED / DATA CURRENCY TRACKING

ROD: Records Of Decision

Record of Decision. ROD documents mandate a permanent remedy at an NPL (Superfund) site containing technical and health information to aid in the cleanup.

Date of Government Version: 04/27/2021	Source: EPA
Date Data Arrived at EDR: 05/03/2021	Telephone: 703-416-0223
Date Made Active in Reports: 05/19/2021	Last EDR Contact: 06/29/2021
Number of Days to Update: 16	Next Scheduled EDR Contact: 09/13/2021
	Data Release Frequency: Annually

RMP: Risk Management Plans

When Congress passed the Clean Air Act Amendments of 1990, it required EPA to publish regulations and guidance for chemical accident prevention at facilities using extremely hazardous substances. The Risk Management Program Rule (RMP Rule) was written to implement Section 112(r) of these amendments. The rule, which built upon existing industry codes and standards, requires companies of all sizes that use certain flammable and toxic substances to develop a Risk Management Program, which includes a(n): Hazard assessment that details the potential effects of an accidental release, an accident history of the last five years, and an evaluation of worst-case and alternative accidental releases; Prevention program that includes safety precautions and maintenance, monitoring, and employee training measures; and Emergency response program that spells out emergency health care, employee training measures and procedures for informing the public and response agencies (e.g the fire department) should an accident occur.

Date of Government Version: 01/22/2021	Source: Environmental Protection Agency
Date Data Arrived at EDR: 02/18/2021	Telephone: 202-564-8600
Date Made Active in Reports: 05/11/2021	Last EDR Contact: 04/19/2021
Number of Days to Update: 82	Next Scheduled EDR Contact: 08/02/2021
	Data Release Frequency: Varies

RAATS: RCRA Administrative Action Tracking System

RCRA Administration Action Tracking System. RAATS contains records based on enforcement actions issued under RCRA pertaining to major violators and includes administrative and civil actions brought by the EPA. For administration actions after September 30, 1995, data entry in the RAATS database was discontinued. EPA will retain a copy of the database for historical records. It was necessary to terminate RAATS because a decrease in agency resources made it impossible to continue to update the information contained in the database.

Date of Government Version: 04/17/1995	Source: EPA
Date Data Arrived at EDR: 07/03/1995	Telephone: 202-564-4104
Date Made Active in Reports: 08/07/1995	Last EDR Contact: 06/02/2008
Number of Days to Update: 35	Next Scheduled EDR Contact: 09/01/2008
	Data Release Frequency: No Update Planned

PRP: Potentially Responsible Parties

A listing of verified Potentially Responsible Parties

Date of Government Version: 12/30/2020	Source: EPA
Date Data Arrived at EDR: 01/14/2021	Telephone: 202-564-6023
Date Made Active in Reports: 03/05/2021	Last EDR Contact: 06/29/2021
Number of Days to Update: 50	Next Scheduled EDR Contact: 08/16/2021
	Data Release Frequency: Quarterly

PADS: PCB Activity Database System

PCB Activity Database. PADS Identifies generators, transporters, commercial storers and/or brokers and disposers of PCB's who are required to notify the EPA of such activities.

Date of Government Version: 11/19/2020	Source: EPA
Date Data Arrived at EDR: 01/08/2021	Telephone: 202-566-0500
Date Made Active in Reports: 03/22/2021	Last EDR Contact: 07/09/2021
Number of Days to Update: 73	Next Scheduled EDR Contact: 10/18/2021
	Data Release Frequency: Annually

GOVERNMENT RECORDS SEARCHED / DATA CURRENCY TRACKING

ICIS: Integrated Compliance Information System

The Integrated Compliance Information System (ICIS) supports the information needs of the national enforcement and compliance program as well as the unique needs of the National Pollutant Discharge Elimination System (NPDES) program.

Date of Government Version: 11/18/2016	Source: Environmental Protection Agency
Date Data Arrived at EDR: 11/23/2016	Telephone: 202-564-2501
Date Made Active in Reports: 02/10/2017	Last EDR Contact: 06/29/2021
Number of Days to Update: 79	Next Scheduled EDR Contact: 10/18/2021
	Data Release Frequency: No Update Planned

FTTS: FIFRA/ TSCA Tracking System - FIFRA (Federal Insecticide, Fungicide, & Rodenticide Act)/TSCA (Toxic Substances Control Act)
FTTS tracks administrative cases and pesticide enforcement actions and compliance activities related to FIFRA, TSCA and EPCRA (Emergency Planning and Community Right-to-Know Act). To maintain currency, EDR contacts the Agency on a quarterly basis.

Date of Government Version: 04/09/2009	Source: EPA/Office of Prevention, Pesticides and Toxic Substances
Date Data Arrived at EDR: 04/16/2009	Telephone: 202-566-1667
Date Made Active in Reports: 05/11/2009	Last EDR Contact: 08/18/2017
Number of Days to Update: 25	Next Scheduled EDR Contact: 12/04/2017
	Data Release Frequency: No Update Planned

FTTS INSP: FIFRA/ TSCA Tracking System - FIFRA (Federal Insecticide, Fungicide, & Rodenticide Act)/TSCA (Toxic Substances Control Act)
A listing of FIFRA/TSCA Tracking System (FTTS) inspections and enforcements.

Date of Government Version: 04/09/2009	Source: EPA
Date Data Arrived at EDR: 04/16/2009	Telephone: 202-566-1667
Date Made Active in Reports: 05/11/2009	Last EDR Contact: 08/18/2017
Number of Days to Update: 25	Next Scheduled EDR Contact: 12/04/2017
	Data Release Frequency: No Update Planned

MLTS: Material Licensing Tracking System

MLTS is maintained by the Nuclear Regulatory Commission and contains a list of approximately 8,100 sites which possess or use radioactive materials and which are subject to NRC licensing requirements. To maintain currency, EDR contacts the Agency on a quarterly basis.

Date of Government Version: 03/08/2021	Source: Nuclear Regulatory Commission
Date Data Arrived at EDR: 03/11/2021	Telephone: 301-415-7169
Date Made Active in Reports: 05/11/2021	Last EDR Contact: 04/16/2021
Number of Days to Update: 61	Next Scheduled EDR Contact: 08/02/2021
	Data Release Frequency: Quarterly

COAL ASH DOE: Steam-Electric Plant Operation Data

A listing of power plants that store ash in surface ponds.

Date of Government Version: 12/31/2019	Source: Department of Energy
Date Data Arrived at EDR: 12/01/2020	Telephone: 202-586-8719
Date Made Active in Reports: 02/09/2021	Last EDR Contact: 05/27/2021
Number of Days to Update: 70	Next Scheduled EDR Contact: 09/13/2021
	Data Release Frequency: Varies

COAL ASH EPA: Coal Combustion Residues Surface Impoundments List

A listing of coal combustion residues surface impoundments with high hazard potential ratings.

Date of Government Version: 01/12/2017	Source: Environmental Protection Agency
Date Data Arrived at EDR: 03/05/2019	Telephone: N/A
Date Made Active in Reports: 11/11/2019	Last EDR Contact: 05/27/2021
Number of Days to Update: 251	Next Scheduled EDR Contact: 09/13/2021
	Data Release Frequency: Varies

GOVERNMENT RECORDS SEARCHED / DATA CURRENCY TRACKING

PCB TRANSFORMER: PCB Transformer Registration Database

The database of PCB transformer registrations that includes all PCB registration submittals.

Date of Government Version: 09/13/2019	Source: Environmental Protection Agency
Date Data Arrived at EDR: 11/06/2019	Telephone: 202-566-0517
Date Made Active in Reports: 02/10/2020	Last EDR Contact: 05/07/2021
Number of Days to Update: 96	Next Scheduled EDR Contact: 08/16/2021
	Data Release Frequency: Varies

RADINFO: Radiation Information Database

The Radiation Information Database (RADINFO) contains information about facilities that are regulated by U.S. Environmental Protection Agency (EPA) regulations for radiation and radioactivity.

Date of Government Version: 07/01/2019	Source: Environmental Protection Agency
Date Data Arrived at EDR: 07/01/2019	Telephone: 202-343-9775
Date Made Active in Reports: 09/23/2019	Last EDR Contact: 06/22/2021
Number of Days to Update: 84	Next Scheduled EDR Contact: 10/11/2021
	Data Release Frequency: No Update Planned

HIST FTTS: FIFRA/TSCA Tracking System Administrative Case Listing

A complete administrative case listing from the FIFRA/TSCA Tracking System (FTTS) for all ten EPA regions. The information was obtained from the National Compliance Database (NCDB). NCDB supports the implementation of FIFRA (Federal Insecticide, Fungicide, and Rodenticide Act) and TSCA (Toxic Substances Control Act). Some EPA regions are now closing out records. Because of that, and the fact that some EPA regions are not providing EPA Headquarters with updated records, it was decided to create a HIST FTTS database. It included records that may not be included in the newer FTTS database updates. This database is no longer updated.

Date of Government Version: 10/19/2006	Source: Environmental Protection Agency
Date Data Arrived at EDR: 03/01/2007	Telephone: 202-564-2501
Date Made Active in Reports: 04/10/2007	Last EDR Contact: 12/17/2007
Number of Days to Update: 40	Next Scheduled EDR Contact: 03/17/2008
	Data Release Frequency: No Update Planned

HIST FTTS INSP: FIFRA/TSCA Tracking System Inspection & Enforcement Case Listing

A complete inspection and enforcement case listing from the FIFRA/TSCA Tracking System (FTTS) for all ten EPA regions. The information was obtained from the National Compliance Database (NCDB). NCDB supports the implementation of FIFRA (Federal Insecticide, Fungicide, and Rodenticide Act) and TSCA (Toxic Substances Control Act). Some EPA regions are now closing out records. Because of that, and the fact that some EPA regions are not providing EPA Headquarters with updated records, it was decided to create a HIST FTTS database. It included records that may not be included in the newer FTTS database updates. This database is no longer updated.

Date of Government Version: 10/19/2006	Source: Environmental Protection Agency
Date Data Arrived at EDR: 03/01/2007	Telephone: 202-564-2501
Date Made Active in Reports: 04/10/2007	Last EDR Contact: 12/17/2008
Number of Days to Update: 40	Next Scheduled EDR Contact: 03/17/2008
	Data Release Frequency: No Update Planned

DOT OPS: Incident and Accident Data

Department of Transportation, Office of Pipeline Safety Incident and Accident data.

Date of Government Version: 01/02/2020	Source: Department of Transportation, Office of Pipeline Safety
Date Data Arrived at EDR: 01/28/2020	Telephone: 202-366-4595
Date Made Active in Reports: 04/17/2020	Last EDR Contact: 04/27/2021
Number of Days to Update: 80	Next Scheduled EDR Contact: 08/09/2021
	Data Release Frequency: Quarterly

CONSENT: Superfund (CERCLA) Consent Decrees

Major legal settlements that establish responsibility and standards for cleanup at NPL (Superfund) sites. Released periodically by United States District Courts after settlement by parties to litigation matters.

GOVERNMENT RECORDS SEARCHED / DATA CURRENCY TRACKING

Date of Government Version: 12/31/2020
Date Data Arrived at EDR: 01/13/2021
Date Made Active in Reports: 03/22/2021
Number of Days to Update: 68

Source: Department of Justice, Consent Decree Library
Telephone: Varies
Last EDR Contact: 07/02/2021
Next Scheduled EDR Contact: 10/18/2021
Data Release Frequency: Varies

BRS: Biennial Reporting System

The Biennial Reporting System is a national system administered by the EPA that collects data on the generation and management of hazardous waste. BRS captures detailed data from two groups: Large Quantity Generators (LQG) and Treatment, Storage, and Disposal Facilities.

Date of Government Version: 12/31/2017
Date Data Arrived at EDR: 06/22/2020
Date Made Active in Reports: 11/20/2020
Number of Days to Update: 151

Source: EPA/NTIS
Telephone: 800-424-9346
Last EDR Contact: 06/21/2021
Next Scheduled EDR Contact: 10/04/2021
Data Release Frequency: Biennially

INDIAN RESERV: Indian Reservations

This map layer portrays Indian administered lands of the United States that have any area equal to or greater than 640 acres.

Date of Government Version: 12/31/2014
Date Data Arrived at EDR: 07/14/2015
Date Made Active in Reports: 01/10/2017
Number of Days to Update: 546

Source: USGS
Telephone: 202-208-3710
Last EDR Contact: 07/02/2021
Next Scheduled EDR Contact: 10/18/2021
Data Release Frequency: Varies

FUSRAP: Formerly Utilized Sites Remedial Action Program

DOE established the Formerly Utilized Sites Remedial Action Program (FUSRAP) in 1974 to remediate sites where radioactive contamination remained from Manhattan Project and early U.S. Atomic Energy Commission (AEC) operations.

Date of Government Version: 08/08/2017
Date Data Arrived at EDR: 09/11/2018
Date Made Active in Reports: 09/14/2018
Number of Days to Update: 3

Source: Department of Energy
Telephone: 202-586-3559
Last EDR Contact: 04/28/2021
Next Scheduled EDR Contact: 08/16/2021
Data Release Frequency: Varies

UMTRA: Uranium Mill Tailings Sites

Uranium ore was mined by private companies for federal government use in national defense programs. When the mills shut down, large piles of the sand-like material (mill tailings) remain after uranium has been extracted from the ore. Levels of human exposure to radioactive materials from the piles are low; however, in some cases tailings were used as construction materials before the potential health hazards of the tailings were recognized.

Date of Government Version: 08/30/2019
Date Data Arrived at EDR: 11/15/2019
Date Made Active in Reports: 01/28/2020
Number of Days to Update: 74

Source: Department of Energy
Telephone: 505-845-0011
Last EDR Contact: 05/21/2021
Next Scheduled EDR Contact: 08/30/2021
Data Release Frequency: Varies

LEAD SMELTER 1: Lead Smelter Sites

A listing of former lead smelter site locations.

Date of Government Version: 04/27/2021
Date Data Arrived at EDR: 05/03/2021
Date Made Active in Reports: 05/19/2021
Number of Days to Update: 16

Source: Environmental Protection Agency
Telephone: 703-603-8787
Last EDR Contact: 06/29/2021
Next Scheduled EDR Contact: 10/11/2021
Data Release Frequency: Varies

LEAD SMELTER 2: Lead Smelter Sites

A list of several hundred sites in the U.S. where secondary lead smelting was done from 1931 and 1964. These sites may pose a threat to public health through ingestion or inhalation of contaminated soil or dust

GOVERNMENT RECORDS SEARCHED / DATA CURRENCY TRACKING

Date of Government Version: 04/05/2001
Date Data Arrived at EDR: 10/27/2010
Date Made Active in Reports: 12/02/2010
Number of Days to Update: 36

Source: American Journal of Public Health
Telephone: 703-305-6451
Last EDR Contact: 12/02/2009
Next Scheduled EDR Contact: N/A
Data Release Frequency: No Update Planned

US AIRS (AFS): Aerometric Information Retrieval System Facility Subsystem (AFS)

The database is a sub-system of Aerometric Information Retrieval System (AIRS). AFS contains compliance data on air pollution point sources regulated by the U.S. EPA and/or state and local air regulatory agencies. This information comes from source reports by various stationary sources of air pollution, such as electric power plants, steel mills, factories, and universities, and provides information about the air pollutants they produce. Action, air program, air program pollutant, and general level plant data. It is used to track emissions and compliance data from industrial plants.

Date of Government Version: 10/12/2016
Date Data Arrived at EDR: 10/26/2016
Date Made Active in Reports: 02/03/2017
Number of Days to Update: 100

Source: EPA
Telephone: 202-564-2496
Last EDR Contact: 09/26/2017
Next Scheduled EDR Contact: 01/08/2018
Data Release Frequency: No Update Planned

US AIRS MINOR: Air Facility System Data

A listing of minor source facilities.

Date of Government Version: 10/12/2016
Date Data Arrived at EDR: 10/26/2016
Date Made Active in Reports: 02/03/2017
Number of Days to Update: 100

Source: EPA
Telephone: 202-564-2496
Last EDR Contact: 09/26/2017
Next Scheduled EDR Contact: 01/08/2018
Data Release Frequency: No Update Planned

MINES VIOLATIONS: MSHA Violation Assessment Data

Mines violation and assessment information. Department of Labor, Mine Safety & Health Administration.

Date of Government Version: 05/27/2021
Date Data Arrived at EDR: 05/27/2021
Date Made Active in Reports: 06/10/2021
Number of Days to Update: 14

Source: DOL, Mine Safety & Health Admi
Telephone: 202-693-9424
Last EDR Contact: 07/01/2021
Next Scheduled EDR Contact: 09/13/2021
Data Release Frequency: Quarterly

US MINES: Mines Master Index File

Contains all mine identification numbers issued for mines active or opened since 1971. The data also includes violation information.

Date of Government Version: 02/01/2021
Date Data Arrived at EDR: 02/24/2021
Date Made Active in Reports: 05/19/2021
Number of Days to Update: 84

Source: Department of Labor, Mine Safety and Health Administration
Telephone: 303-231-5959
Last EDR Contact: 05/25/2021
Next Scheduled EDR Contact: 09/06/2021
Data Release Frequency: Semi-Annually

US MINES 2: Ferrous and Nonferrous Metal Mines Database Listing

This map layer includes ferrous (ferrous metal mines are facilities that extract ferrous metals, such as iron ore or molybdenum) and nonferrous (Nonferrous metal mines are facilities that extract nonferrous metals, such as gold, silver, copper, zinc, and lead) metal mines in the United States.

Date of Government Version: 05/06/2020
Date Data Arrived at EDR: 05/27/2020
Date Made Active in Reports: 08/13/2020
Number of Days to Update: 78

Source: USGS
Telephone: 703-648-7709
Last EDR Contact: 05/27/2021
Next Scheduled EDR Contact: 09/06/2021
Data Release Frequency: Varies

GOVERNMENT RECORDS SEARCHED / DATA CURRENCY TRACKING

US MINES 3: Active Mines & Mineral Plants Database Listing

Active Mines and Mineral Processing Plant operations for commodities monitored by the Minerals Information Team of the USGS.

Date of Government Version: 04/14/2011	Source: USGS
Date Data Arrived at EDR: 06/08/2011	Telephone: 703-648-7709
Date Made Active in Reports: 09/13/2011	Last EDR Contact: 05/27/2021
Number of Days to Update: 97	Next Scheduled EDR Contact: 09/06/2021
	Data Release Frequency: Varies

ABANDONED MINES: Abandoned Mines

An inventory of land and water impacted by past mining (primarily coal mining) is maintained by OSMRE to provide information needed to implement the Surface Mining Control and Reclamation Act of 1977 (SMCRA). The inventory contains information on the location, type, and extent of AML impacts, as well as, information on the cost associated with the reclamation of those problems. The inventory is based upon field surveys by State, Tribal, and OSMRE program officials. It is dynamic to the extent that it is modified as new problems are identified and existing problems are reclaimed.

Date of Government Version: 03/23/2021	Source: Department of Interior
Date Data Arrived at EDR: 03/25/2021	Telephone: 202-208-2609
Date Made Active in Reports: 06/17/2021	Last EDR Contact: 06/14/2021
Number of Days to Update: 84	Next Scheduled EDR Contact: 09/20/2021
	Data Release Frequency: Quarterly

FINDS: Facility Index System/Facility Registry System

Facility Index System. FINDS contains both facility information and 'pointers' to other sources that contain more detail. EDR includes the following FINDS databases in this report: PCS (Permit Compliance System), AIRS (Aerometric Information Retrieval System), DOCKET (Enforcement Docket used to manage and track information on civil judicial enforcement cases for all environmental statutes), FURS (Federal Underground Injection Control), C-DOCKET (Criminal Docket System used to track criminal enforcement actions for all environmental statutes), FFIS (Federal Facilities Information System), STATE (State Environmental Laws and Statutes), and PADS (PCB Activity Data System).

Date of Government Version: 02/03/2021	Source: EPA
Date Data Arrived at EDR: 03/03/2021	Telephone: (415) 947-8000
Date Made Active in Reports: 04/05/2021	Last EDR Contact: 05/18/2021
Number of Days to Update: 33	Next Scheduled EDR Contact: 09/13/2021
	Data Release Frequency: Quarterly

DOCKET HWC: Hazardous Waste Compliance Docket Listing

A complete list of the Federal Agency Hazardous Waste Compliance Docket Facilities.

Date of Government Version: 11/03/2020	Source: Environmental Protection Agency
Date Data Arrived at EDR: 11/17/2020	Telephone: 202-564-0527
Date Made Active in Reports: 02/09/2021	Last EDR Contact: 05/21/2021
Number of Days to Update: 84	Next Scheduled EDR Contact: 09/06/2021
	Data Release Frequency: Varies

ECHO: Enforcement & Compliance History Information

ECHO provides integrated compliance and enforcement information for about 800,000 regulated facilities nationwide.

Date of Government Version: 04/04/2021	Source: Environmental Protection Agency
Date Data Arrived at EDR: 04/06/2021	Telephone: 202-564-2280
Date Made Active in Reports: 06/25/2021	Last EDR Contact: 07/01/2021
Number of Days to Update: 80	Next Scheduled EDR Contact: 10/18/2021
	Data Release Frequency: Quarterly

UXO: Unexploded Ordnance Sites

A listing of unexploded ordnance site locations

GOVERNMENT RECORDS SEARCHED / DATA CURRENCY TRACKING

Date of Government Version: 12/31/2018
Date Data Arrived at EDR: 07/02/2020
Date Made Active in Reports: 09/17/2020
Number of Days to Update: 77

Source: Department of Defense
Telephone: 703-704-1564
Last EDR Contact: 07/07/2021
Next Scheduled EDR Contact: 10/25/2021
Data Release Frequency: Varies

FUELS PROGRAM: EPA Fuels Program Registered Listing

This listing includes facilities that are registered under the Part 80 (Code of Federal Regulations) EPA Fuels Programs. All companies now are required to submit new and updated registrations.

Date of Government Version: 02/17/2021
Date Data Arrived at EDR: 02/17/2021
Date Made Active in Reports: 03/22/2021
Number of Days to Update: 33

Source: EPA
Telephone: 800-385-6164
Last EDR Contact: 05/14/2021
Next Scheduled EDR Contact: 08/30/2021
Data Release Frequency: Quarterly

CA BOND EXP. PLAN: Bond Expenditure Plan

Department of Health Services developed a site-specific expenditure plan as the basis for an appropriation of Hazardous Substance Cleanup Bond Act funds. It is not updated.

Date of Government Version: 01/01/1989
Date Data Arrived at EDR: 07/27/1994
Date Made Active in Reports: 08/02/1994
Number of Days to Update: 6

Source: Department of Health Services
Telephone: 916-255-2118
Last EDR Contact: 05/31/1994
Next Scheduled EDR Contact: N/A
Data Release Frequency: No Update Planned

CORTESE: "Cortese" Hazardous Waste & Substances Sites List

The sites for the list are designated by the State Water Resource Control Board (LUST), the Integrated Waste Board (SWF/LS), and the Department of Toxic Substances Control (Cal-Sites).

Date of Government Version: 03/22/2021
Date Data Arrived at EDR: 03/23/2021
Date Made Active in Reports: 06/10/2021
Number of Days to Update: 79

Source: CAL EPA/Office of Emergency Information
Telephone: 916-323-3400
Last EDR Contact: 06/17/2021
Next Scheduled EDR Contact: 10/04/2021
Data Release Frequency: Quarterly

CUPA LIVERMORE-PLEASANTON: CUPA Facility Listing

list of facilities associated with the various CUPA programs in Livermore-Pleasanton

Date of Government Version: 05/01/2019
Date Data Arrived at EDR: 05/14/2019
Date Made Active in Reports: 07/17/2019
Number of Days to Update: 64

Source: Livermore-Pleasanton Fire Department
Telephone: 925-454-2361
Last EDR Contact: 05/14/2021
Next Scheduled EDR Contact: 08/23/2021
Data Release Frequency: Varies

DRYCLEANERS: Cleaner Facilities

A list of drycleaner related facilities that have EPA ID numbers. These are facilities with certain SIC codes: power laundries, family and commercial; garment pressing and cleaner's agents; linen supply; coin-operated laundries and cleaning; drycleaning plants, except rugs; carpet and upholster cleaning; industrial launderers; laundry and garment services.

Date of Government Version: 03/01/2021
Date Data Arrived at EDR: 03/04/2021
Date Made Active in Reports: 05/20/2021
Number of Days to Update: 77

Source: Department of Toxic Substance Control
Telephone: 916-327-4498
Last EDR Contact: 05/25/2021
Next Scheduled EDR Contact: 09/13/2021
Data Release Frequency: Annually

DRYCLEAN AVAQMD: Antelope Valley Air Quality Management District Drycleaner Listing

A listing of dry cleaners in the Antelope Valley Air Quality Management District.

GOVERNMENT RECORDS SEARCHED / DATA CURRENCY TRACKING

Date of Government Version: 02/26/2021
Date Data Arrived at EDR: 03/02/2021
Date Made Active in Reports: 05/19/2021
Number of Days to Update: 78

Source: Antelope Valley Air Quality Management District
Telephone: 661-723-8070
Last EDR Contact: 05/25/2021
Next Scheduled EDR Contact: 09/13/2021
Data Release Frequency: Varies

DRYCLEAN SOUTH COAST: South Coast Air Quality Management District Drycleaner Listing

A listing of dry cleaners in the South Coast Air Quality Management District

Date of Government Version: 02/23/2021
Date Data Arrived at EDR: 02/25/2021
Date Made Active in Reports: 05/19/2021
Number of Days to Update: 83

Source: South Coast Air Quality Management District
Telephone: 909-396-3211
Last EDR Contact: 05/18/2021
Next Scheduled EDR Contact: 09/06/2021
Data Release Frequency: Varies

EMI: Emissions Inventory Data

Toxics and criteria pollutant emissions data collected by the ARB and local air pollution agencies.

Date of Government Version: 12/31/2018
Date Data Arrived at EDR: 06/16/2020
Date Made Active in Reports: 08/28/2020
Number of Days to Update: 73

Source: California Air Resources Board
Telephone: 916-322-2990
Last EDR Contact: 06/10/2021
Next Scheduled EDR Contact: 09/27/2021
Data Release Frequency: Varies

ENF: Enforcement Action Listing

A listing of Water Board Enforcement Actions. Formal is everything except Oral/Verbal Communication, Notice of Violation, Expedited Payment Letter, and Staff Enforcement Letter.

Date of Government Version: 04/16/2021
Date Data Arrived at EDR: 04/20/2021
Date Made Active in Reports: 07/07/2021
Number of Days to Update: 78

Source: State Water Resources Control Board
Telephone: 916-445-9379
Last EDR Contact: 04/20/2021
Next Scheduled EDR Contact: 08/02/2021
Data Release Frequency: Varies

Financial Assurance 1: Financial Assurance Information Listing

Financial Assurance information

Date of Government Version: 04/14/2021
Date Data Arrived at EDR: 04/15/2021
Date Made Active in Reports: 07/06/2021
Number of Days to Update: 82

Source: Department of Toxic Substances Control
Telephone: 916-255-3628
Last EDR Contact: 04/14/2021
Next Scheduled EDR Contact: 08/02/2021
Data Release Frequency: Varies

Financial Assurance 2: Financial Assurance Information Listing

A listing of financial assurance information for solid waste facilities. Financial assurance is intended to ensure that resources are available to pay for the cost of closure, post-closure care, and corrective measures if the owner or operator of a regulated facility is unable or unwilling to pay.

Date of Government Version: 02/08/2021
Date Data Arrived at EDR: 02/12/2021
Date Made Active in Reports: 05/05/2021
Number of Days to Update: 82

Source: California Integrated Waste Management Board
Telephone: 916-341-6066
Last EDR Contact: 05/05/2021
Next Scheduled EDR Contact: 08/23/2021
Data Release Frequency: Varies

HAZNET: Facility and Manifest Data

Facility and Manifest Data. The data is extracted from the copies of hazardous waste manifests received each year by the DTSC. The annual volume of manifests is typically 700,000 - 1,000,000 annually, representing approximately 350,000 - 500,000 shipments. Data are from the manifests submitted without correction, and therefore many contain some invalid values for data elements such as generator ID, TSD ID, waste category, and disposal method. This database begins with calendar year 1993.

GOVERNMENT RECORDS SEARCHED / DATA CURRENCY TRACKING

Date of Government Version: 12/31/2019
Date Data Arrived at EDR: 04/15/2020
Date Made Active in Reports: 07/02/2020
Number of Days to Update: 78

Source: California Environmental Protection Agency
Telephone: 916-255-1136
Last EDR Contact: 07/09/2021
Next Scheduled EDR Contact: 10/18/2021
Data Release Frequency: Annually

ICE: ICE

Contains data pertaining to the Permitted Facilities with Inspections / Enforcements sites tracked in Envirostor.

Date of Government Version: 02/16/2021
Date Data Arrived at EDR: 02/17/2021
Date Made Active in Reports: 05/07/2021
Number of Days to Update: 79

Source: Department of Toxic Substances Control
Telephone: 877-786-9427
Last EDR Contact: 05/14/2021
Next Scheduled EDR Contact: 08/30/2021
Data Release Frequency: Quarterly

HIST CORTESE: Hazardous Waste & Substance Site List

The sites for the list are designated by the State Water Resource Control Board [LUST], the Integrated Waste Board [SWF/LS], and the Department of Toxic Substances Control [CALSITES]. This listing is no longer updated by the state agency.

Date of Government Version: 04/01/2001
Date Data Arrived at EDR: 01/22/2009
Date Made Active in Reports: 04/08/2009
Number of Days to Update: 76

Source: Department of Toxic Substances Control
Telephone: 916-323-3400
Last EDR Contact: 01/22/2009
Next Scheduled EDR Contact: N/A
Data Release Frequency: No Update Planned

HWP: EnviroStor Permitted Facilities Listing

Detailed information on permitted hazardous waste facilities and corrective action ("cleanups") tracked in EnviroStor.

Date of Government Version: 02/16/2021
Date Data Arrived at EDR: 02/17/2021
Date Made Active in Reports: 05/10/2021
Number of Days to Update: 82

Source: Department of Toxic Substances Control
Telephone: 916-323-3400
Last EDR Contact: 05/14/2021
Next Scheduled EDR Contact: 08/30/2021
Data Release Frequency: Quarterly

HWT: Registered Hazardous Waste Transporter Database

A listing of hazardous waste transporters. In California, unless specifically exempted, it is unlawful for any person to transport hazardous wastes unless the person holds a valid registration issued by DTSC. A hazardous waste transporter registration is valid for one year and is assigned a unique registration number.

Date of Government Version: 04/05/2021
Date Data Arrived at EDR: 04/06/2021
Date Made Active in Reports: 06/23/2021
Number of Days to Update: 78

Source: Department of Toxic Substances Control
Telephone: 916-440-7145
Last EDR Contact: 07/01/2021
Next Scheduled EDR Contact: 10/18/2021
Data Release Frequency: Quarterly

MINES: Mines Site Location Listing

A listing of mine site locations from the Office of Mine Reclamation.

Date of Government Version: 03/08/2021
Date Data Arrived at EDR: 03/09/2021
Date Made Active in Reports: 03/30/2021
Number of Days to Update: 21

Source: Department of Conservation
Telephone: 916-322-1080
Last EDR Contact: 06/03/2021
Next Scheduled EDR Contact: 09/20/2021
Data Release Frequency: Quarterly

MWMP: Medical Waste Management Program Listing

The Medical Waste Management Program (MWMP) ensures the proper handling and disposal of medical waste by permitting and inspecting medical waste Offsite Treatment Facilities (PDF) and Transfer Stations (PDF) throughout the state. MWMP also oversees all Medical Waste Transporters.

GOVERNMENT RECORDS SEARCHED / DATA CURRENCY TRACKING

Date of Government Version: 01/29/2021
Date Data Arrived at EDR: 03/03/2021
Date Made Active in Reports: 05/20/2021
Number of Days to Update: 78

Source: Department of Public Health
Telephone: 916-558-1784
Last EDR Contact: 05/28/2021
Next Scheduled EDR Contact: 09/13/2021
Data Release Frequency: Varies

NPDES: NPDES Permits Listing

A listing of NPDES permits, including stormwater.

Date of Government Version: 02/08/2021
Date Data Arrived at EDR: 02/09/2021
Date Made Active in Reports: 05/04/2021
Number of Days to Update: 84

Source: State Water Resources Control Board
Telephone: 916-445-9379
Last EDR Contact: 05/11/2021
Next Scheduled EDR Contact: 08/23/2021
Data Release Frequency: Quarterly

PEST LIC: Pesticide Regulation Licenses Listing

A listing of licenses and certificates issued by the Department of Pesticide Regulation. The DPR issues licenses and/or certificates to: Persons and businesses that apply or sell pesticides; Pest control dealers and brokers; Persons who advise on agricultural pesticide applications.

Date of Government Version: 03/02/2021
Date Data Arrived at EDR: 03/03/2021
Date Made Active in Reports: 05/20/2021
Number of Days to Update: 78

Source: Department of Pesticide Regulation
Telephone: 916-445-4038
Last EDR Contact: 05/28/2021
Next Scheduled EDR Contact: 09/13/2021
Data Release Frequency: Quarterly

PROC: Certified Processors Database

A listing of certified processors.

Date of Government Version: 03/09/2021
Date Data Arrived at EDR: 03/09/2021
Date Made Active in Reports: 03/31/2021
Number of Days to Update: 22

Source: Department of Conservation
Telephone: 916-323-3836
Last EDR Contact: 06/04/2021
Next Scheduled EDR Contact: 09/20/2021
Data Release Frequency: Quarterly

NOTIFY 65: Proposition 65 Records

Listings of all Proposition 65 incidents reported to counties by the State Water Resources Control Board and the Regional Water Quality Control Board. This database is no longer updated by the reporting agency.

Date of Government Version: 03/12/2021
Date Data Arrived at EDR: 03/16/2021
Date Made Active in Reports: 06/01/2021
Number of Days to Update: 77

Source: State Water Resources Control Board
Telephone: 916-445-3846
Last EDR Contact: 06/08/2021
Next Scheduled EDR Contact: 09/27/2021
Data Release Frequency: No Update Planned

UIC: UIC Listing

A listing of wells identified as underground injection wells, in the California Oil and Gas Wells database.

Date of Government Version: 03/08/2021
Date Data Arrived at EDR: 03/09/2021
Date Made Active in Reports: 03/31/2021
Number of Days to Update: 22

Source: Department of Conservation
Telephone: 916-445-2408
Last EDR Contact: 06/03/2021
Next Scheduled EDR Contact: 09/20/2021
Data Release Frequency: Varies

UIC GEO: Underground Injection Control Sites (GEOTRACKER)

Underground control injection sites

Date of Government Version: 03/08/2021
Date Data Arrived at EDR: 03/09/2021
Date Made Active in Reports: 03/30/2021
Number of Days to Update: 21

Source: State Water Resource Control Board
Telephone: 866-480-1028
Last EDR Contact: 06/03/2021
Next Scheduled EDR Contact: 09/20/2021
Data Release Frequency: Varies

GOVERNMENT RECORDS SEARCHED / DATA CURRENCY TRACKING

WASTEWATER PITS: Oil Wastewater Pits Listing

Water officials discovered that oil producers have been dumping chemical-laden wastewater into hundreds of unlined pits that are operating without proper permits. Inspections completed by the Central Valley Regional Water Quality Control Board revealed the existence of previously unidentified waste sites. The water boards review found that more than one-third of the region's active disposal pits are operating without permission.

Date of Government Version: 11/19/2019	Source: RWQCB, Central Valley Region
Date Data Arrived at EDR: 01/07/2020	Telephone: 559-445-5577
Date Made Active in Reports: 03/09/2020	Last EDR Contact: 07/01/2021
Number of Days to Update: 62	Next Scheduled EDR Contact: 10/18/2021
	Data Release Frequency: Varies

WDS: Waste Discharge System

Sites which have been issued waste discharge requirements.

Date of Government Version: 06/19/2007	Source: State Water Resources Control Board
Date Data Arrived at EDR: 06/20/2007	Telephone: 916-341-5227
Date Made Active in Reports: 06/29/2007	Last EDR Contact: 05/14/2021
Number of Days to Update: 9	Next Scheduled EDR Contact: 08/30/2021
	Data Release Frequency: No Update Planned

WIP: Well Investigation Program Case List

Well Investigation Program case in the San Gabriel and San Fernando Valley area.

Date of Government Version: 07/03/2009	Source: Los Angeles Water Quality Control Board
Date Data Arrived at EDR: 07/21/2009	Telephone: 213-576-6726
Date Made Active in Reports: 08/03/2009	Last EDR Contact: 06/15/2021
Number of Days to Update: 13	Next Scheduled EDR Contact: 10/04/2021
	Data Release Frequency: No Update Planned

MILITARY PRIV SITES: Military Privatized Sites (GEOTRACKER)

Military privatized sites

Date of Government Version: 03/08/2021	Source: State Water Resources Control Board
Date Data Arrived at EDR: 03/09/2021	Telephone: 866-480-1028
Date Made Active in Reports: 03/30/2021	Last EDR Contact: 06/03/2021
Number of Days to Update: 21	Next Scheduled EDR Contact: 09/20/2021
	Data Release Frequency: Varies

PROJECT: Project Sites (GEOTRACKER)

Projects sites

Date of Government Version: 03/08/2021	Source: State Water Resources Control Board
Date Data Arrived at EDR: 03/09/2021	Telephone: 866-480-1028
Date Made Active in Reports: 03/30/2021	Last EDR Contact: 06/03/2021
Number of Days to Update: 21	Next Scheduled EDR Contact: 09/20/2021
	Data Release Frequency: Varies

WDR: Waste Discharge Requirements Listing

In general, the Waste Discharge Requirements (WDRs) Program (sometimes also referred to as the "Non Chapter 15 (Non 15) Program") regulates point discharges that are exempt pursuant to Subsection 20090 of Title 27 and not subject to the Federal Water Pollution Control Act. Exemptions from Title 27 may be granted for nine categories of discharges (e.g., sewage, wastewater, etc.) that meet, and continue to meet, the preconditions listed for each specific exemption. The scope of the WDRs Program also includes the discharge of wastes classified as inert, pursuant to section 20230 of Title 27.

Date of Government Version: 03/09/2021	Source: State Water Resources Control Board
Date Data Arrived at EDR: 03/09/2021	Telephone: 916-341-5810
Date Made Active in Reports: 03/31/2021	Last EDR Contact: 06/07/2021
Number of Days to Update: 22	Next Scheduled EDR Contact: 09/20/2021
	Data Release Frequency: Quarterly

GOVERNMENT RECORDS SEARCHED / DATA CURRENCY TRACKING

CIWQS: California Integrated Water Quality System

The California Integrated Water Quality System (CIWQS) is a computer system used by the State and Regional Water Quality Control Boards to track information about places of environmental interest, manage permits and other orders, track inspections, and manage violations and enforcement activities.

Date of Government Version: 11/30/2020	Source: State Water Resources Control Board
Date Data Arrived at EDR: 12/01/2020	Telephone: 866-794-4977
Date Made Active in Reports: 02/12/2021	Last EDR Contact: 05/19/2021
Number of Days to Update: 73	Next Scheduled EDR Contact: 09/13/2021
	Data Release Frequency: Varies

CERS: CalEPA Regulated Site Portal Data

The CalEPA Regulated Site Portal database combines data about environmentally regulated sites and facilities in California into a single database. It combines data from a variety of state and federal databases, and provides an overview of regulated activities across the spectrum of environmental programs for any given location in California. These activities include hazardous materials and waste, state and federal cleanups, impacted ground and surface waters, and toxic materials

Date of Government Version: 04/19/2021	Source: California Environmental Protection Agency
Date Data Arrived at EDR: 04/20/2021	Telephone: 916-323-2514
Date Made Active in Reports: 07/07/2021	Last EDR Contact: 04/20/2021
Number of Days to Update: 78	Next Scheduled EDR Contact: 08/02/2021
	Data Release Frequency: Varies

NON-CASE INFO: Non-Case Information Sites (GEOTRACKER)

Non-Case Information sites

Date of Government Version: 03/08/2021	Source: State Water Resources Control Board
Date Data Arrived at EDR: 03/09/2021	Telephone: 866-480-1028
Date Made Active in Reports: 03/30/2021	Last EDR Contact: 06/03/2021
Number of Days to Update: 21	Next Scheduled EDR Contact: 09/20/2021
	Data Release Frequency: Varies

OTHER OIL GAS: Other Oil & Gas Projects Sites (GEOTRACKER)

Other Oil & Gas Projects sites

Date of Government Version: 03/08/2021	Source: State Water Resources Control Board
Date Data Arrived at EDR: 03/09/2021	Telephone: 866-480-1028
Date Made Active in Reports: 03/30/2021	Last EDR Contact: 06/03/2021
Number of Days to Update: 21	Next Scheduled EDR Contact: 09/20/2021
	Data Release Frequency: Varies

PROD WATER PONDS: Produced Water Ponds Sites (GEOTRACKER)

Produced water ponds sites

Date of Government Version: 03/08/2021	Source: State Water Resources Control Board
Date Data Arrived at EDR: 03/09/2021	Telephone: 866-480-1028
Date Made Active in Reports: 03/30/2021	Last EDR Contact: 06/03/2021
Number of Days to Update: 21	Next Scheduled EDR Contact: 09/20/2021
	Data Release Frequency: Varies

SAMPLING POINT: Sampling Point ? Public Sites (GEOTRACKER)

Sampling point - public sites

Date of Government Version: 03/08/2021	Source: State Water Resources Control Board
Date Data Arrived at EDR: 03/09/2021	Telephone: 866-480-1028
Date Made Active in Reports: 03/30/2021	Last EDR Contact: 06/03/2021
Number of Days to Update: 21	Next Scheduled EDR Contact: 09/20/2021
	Data Release Frequency: Varies

GOVERNMENT RECORDS SEARCHED / DATA CURRENCY TRACKING

WELL STIM PROJ: Well Stimulation Project (GEOTRACKER)

Includes areas of groundwater monitoring plans, a depiction of the monitoring network, and the facilities, boundaries, and subsurface characteristics of the oilfield and the features (oil and gas wells, produced water ponds, UIC wells, water supply wells, etc?) being monitored

Date of Government Version: 03/08/2021	Source: State Water Resources Control Board
Date Data Arrived at EDR: 03/09/2021	Telephone: 866-480-1028
Date Made Active in Reports: 03/30/2021	Last EDR Contact: 06/03/2021
Number of Days to Update: 21	Next Scheduled EDR Contact: 09/20/2021
	Data Release Frequency: Varies

MINES MRDS: Mineral Resources Data System Mineral Resources Data System

Date of Government Version: 04/06/2018	Source: USGS
Date Data Arrived at EDR: 10/21/2019	Telephone: 703-648-6533
Date Made Active in Reports: 10/24/2019	Last EDR Contact: 05/27/2021
Number of Days to Update: 3	Next Scheduled EDR Contact: 09/06/2021
	Data Release Frequency: Varies

HWTS: Hazardous Waste Tracking System

DTSC maintains the Hazardous Waste Tracking System that stores ID number information since the early 1980s and manifest data since 1993. The system collects both manifest copies from the generator and destination facility.

Date of Government Version: 04/08/2021	Source: Department of Toxic Substances Control
Date Data Arrived at EDR: 04/09/2021	Telephone: 916-324-2444
Date Made Active in Reports: 04/20/2021	Last EDR Contact: 06/29/2021
Number of Days to Update: 11	Next Scheduled EDR Contact: 10/18/2021
	Data Release Frequency: Varies

PCS: Permit Compliance System

PCS is a computerized management information system that contains data on National Pollutant Discharge Elimination System (NPDES) permit holding facilities. PCS tracks the permit, compliance, and enforcement status of NPDES facilities.

Date of Government Version: 07/14/2011	Source: EPA, Office of Water
Date Data Arrived at EDR: 08/05/2011	Telephone: 202-564-2496
Date Made Active in Reports: 09/29/2011	Last EDR Contact: 06/30/2021
Number of Days to Update: 55	Next Scheduled EDR Contact: 10/18/2021
	Data Release Frequency: No Update Planned

PCS ENF: Enforcement data

No description is available for this data

Date of Government Version: 12/31/2014	Source: EPA
Date Data Arrived at EDR: 02/05/2015	Telephone: 202-564-2497
Date Made Active in Reports: 03/06/2015	Last EDR Contact: 06/30/2021
Number of Days to Update: 29	Next Scheduled EDR Contact: 10/18/2021
	Data Release Frequency: No Update Planned

PCS INACTIVE: Listing of Inactive PCS Permits

An inactive permit is a facility that has shut down or is no longer discharging.

Date of Government Version: 11/05/2014	Source: EPA
Date Data Arrived at EDR: 01/06/2015	Telephone: 202-564-2496
Date Made Active in Reports: 05/06/2015	Last EDR Contact: 06/30/2021
Number of Days to Update: 120	Next Scheduled EDR Contact: 10/18/2021
	Data Release Frequency: No Update Planned

GOVERNMENT RECORDS SEARCHED / DATA CURRENCY TRACKING

EDR HIGH RISK HISTORICAL RECORDS

EDR Exclusive Records

EDR MGP: EDR Proprietary Manufactured Gas Plants

The EDR Proprietary Manufactured Gas Plant Database includes records of coal gas plants (manufactured gas plants) compiled by EDR's researchers. Manufactured gas sites were used in the United States from the 1800's to 1950's to produce a gas that could be distributed and used as fuel. These plants used whale oil, rosin, coal, or a mixture of coal, oil, and water that also produced a significant amount of waste. Many of the byproducts of the gas production, such as coal tar (oily waste containing volatile and non-volatile chemicals), sludges, oils and other compounds are potentially hazardous to human health and the environment. The byproduct from this process was frequently disposed of directly at the plant site and can remain or spread slowly, serving as a continuous source of soil and groundwater contamination.

Date of Government Version: N/A
Date Data Arrived at EDR: N/A
Date Made Active in Reports: N/A
Number of Days to Update: N/A

Source: EDR, Inc.
Telephone: N/A
Last EDR Contact: N/A
Next Scheduled EDR Contact: N/A
Data Release Frequency: No Update Planned

EDR Hist Auto: EDR Exclusive Historical Auto Stations

EDR has searched selected national collections of business directories and has collected listings of potential gas station/filling station/service station sites that were available to EDR researchers. EDR's review was limited to those categories of sources that might, in EDR's opinion, include gas station/filling station/service station establishments. The categories reviewed included, but were not limited to gas, gas station, gasoline station, filling station, auto, automobile repair, auto service station, service station, etc. This database falls within a category of information EDR classifies as "High Risk Historical Records", or HRHR. EDR's HRHR effort presents unique and sometimes proprietary data about past sites and operations that typically create environmental concerns, but may not show up in current government records searches.

Date of Government Version: N/A
Date Data Arrived at EDR: N/A
Date Made Active in Reports: N/A
Number of Days to Update: N/A

Source: EDR, Inc.
Telephone: N/A
Last EDR Contact: N/A
Next Scheduled EDR Contact: N/A
Data Release Frequency: Varies

EDR Hist Cleaner: EDR Exclusive Historical Cleaners

EDR has searched selected national collections of business directories and has collected listings of potential dry cleaner sites that were available to EDR researchers. EDR's review was limited to those categories of sources that might, in EDR's opinion, include dry cleaning establishments. The categories reviewed included, but were not limited to dry cleaners, cleaners, laundry, laundromat, cleaning/laundry, wash & dry etc. This database falls within a category of information EDR classifies as "High Risk Historical Records", or HRHR. EDR's HRHR effort presents unique and sometimes proprietary data about past sites and operations that typically create environmental concerns, but may not show up in current government records searches.

Date of Government Version: N/A
Date Data Arrived at EDR: N/A
Date Made Active in Reports: N/A
Number of Days to Update: N/A

Source: EDR, Inc.
Telephone: N/A
Last EDR Contact: N/A
Next Scheduled EDR Contact: N/A
Data Release Frequency: Varies

EDR RECOVERED GOVERNMENT ARCHIVES

Exclusive Recovered Govt. Archives

RGA LF: Recovered Government Archive Solid Waste Facilities List

The EDR Recovered Government Archive Landfill database provides a list of landfills derived from historical databases and includes many records that no longer appear in current government lists. Compiled from Records formerly available from the Department of Resources Recycling and Recovery in California.

GOVERNMENT RECORDS SEARCHED / DATA CURRENCY TRACKING

Date of Government Version: N/A
Date Data Arrived at EDR: 07/01/2013
Date Made Active in Reports: 01/13/2014
Number of Days to Update: 196

Source: Department of Resources Recycling and Recovery
Telephone: N/A
Last EDR Contact: 06/01/2012
Next Scheduled EDR Contact: N/A
Data Release Frequency: Varies

RGA LUST: Recovered Government Archive Leaking Underground Storage Tank

The EDR Recovered Government Archive Leaking Underground Storage Tank database provides a list of LUST incidents derived from historical databases and includes many records that no longer appear in current government lists. Compiled from Records formerly available from the State Water Resources Control Board in California.

Date of Government Version: N/A
Date Data Arrived at EDR: 07/01/2013
Date Made Active in Reports: 12/30/2013
Number of Days to Update: 182

Source: State Water Resources Control Board
Telephone: N/A
Last EDR Contact: 06/01/2012
Next Scheduled EDR Contact: N/A
Data Release Frequency: Varies

COUNTY RECORDS

ALAMEDA COUNTY:

CS ALAMEDA: Contaminated Sites

A listing of contaminated sites overseen by the Toxic Release Program (oil and groundwater contamination from chemical releases and spills) and the Leaking Underground Storage Tank Program (soil and ground water contamination from leaking petroleum USTs).

Date of Government Version: 01/09/2019
Date Data Arrived at EDR: 01/11/2019
Date Made Active in Reports: 03/05/2019
Number of Days to Update: 53

Source: Alameda County Environmental Health Services
Telephone: 510-567-6700
Last EDR Contact: 06/29/2021
Next Scheduled EDR Contact: 10/18/2021
Data Release Frequency: Semi-Annually

UST ALAMEDA: Underground Tanks

Underground storage tank sites located in Alameda county.

Date of Government Version: 03/17/2021
Date Data Arrived at EDR: 03/18/2021
Date Made Active in Reports: 03/25/2021
Number of Days to Update: 7

Source: Alameda County Environmental Health Services
Telephone: 510-567-6700
Last EDR Contact: 06/29/2021
Next Scheduled EDR Contact: 10/18/2021
Data Release Frequency: Semi-Annually

AMADOR COUNTY:

CUPA AMADOR: CUPA Facility List

Cupa Facility List

Date of Government Version: 02/02/2021
Date Data Arrived at EDR: 02/04/2021
Date Made Active in Reports: 04/23/2021
Number of Days to Update: 78

Source: Amador County Environmental Health
Telephone: 209-223-6439
Last EDR Contact: 05/25/2021
Next Scheduled EDR Contact: 08/16/2021
Data Release Frequency: Varies

BUTTE COUNTY:

CUPA BUTTE: CUPA Facility Listing

Cupa facility list.

GOVERNMENT RECORDS SEARCHED / DATA CURRENCY TRACKING

Date of Government Version: 04/21/2017
Date Data Arrived at EDR: 04/25/2017
Date Made Active in Reports: 08/09/2017
Number of Days to Update: 106

Source: Public Health Department
Telephone: 530-538-7149
Last EDR Contact: 06/29/2021
Next Scheduled EDR Contact: 10/18/2021
Data Release Frequency: No Update Planned

CALVERAS COUNTY:

CUPA CALVERAS: CUPA Facility Listing Cupa Facility Listing

Date of Government Version: 06/15/2021
Date Data Arrived at EDR: 06/16/2021
Date Made Active in Reports: 07/02/2021
Number of Days to Update: 16

Source: Calveras County Environmental Health
Telephone: 209-754-6399
Last EDR Contact: 06/15/2021
Next Scheduled EDR Contact: 10/04/2021
Data Release Frequency: Quarterly

COLUSA COUNTY:

CUPA COLUSA: CUPA Facility List Cupa facility list.

Date of Government Version: 04/06/2020
Date Data Arrived at EDR: 04/23/2020
Date Made Active in Reports: 07/10/2020
Number of Days to Update: 78

Source: Health & Human Services
Telephone: 530-458-0396
Last EDR Contact: 04/27/2021
Next Scheduled EDR Contact: 08/16/2021
Data Release Frequency: Semi-Annually

CONTRA COSTA COUNTY:

SL CONTRA COSTA: Site List

List includes sites from the underground tank, hazardous waste generator and business plan/2185 programs.

Date of Government Version: 01/25/2021
Date Data Arrived at EDR: 01/26/2021
Date Made Active in Reports: 04/16/2021
Number of Days to Update: 80

Source: Contra Costa Health Services Department
Telephone: 925-646-2286
Last EDR Contact: 04/20/2021
Next Scheduled EDR Contact: 08/09/2021
Data Release Frequency: Semi-Annually

DEL NORTE COUNTY:

CUPA DEL NORTE: CUPA Facility List Cupa Facility list

Date of Government Version: 12/17/2020
Date Data Arrived at EDR: 01/28/2021
Date Made Active in Reports: 04/16/2021
Number of Days to Update: 78

Source: Del Norte County Environmental Health Division
Telephone: 707-465-0426
Last EDR Contact: 04/21/2021
Next Scheduled EDR Contact: 08/09/2021
Data Release Frequency: Varies

EL DORADO COUNTY:

CUPA EL DORADO: CUPA Facility List CUPA facility list.

GOVERNMENT RECORDS SEARCHED / DATA CURRENCY TRACKING

Date of Government Version: 02/09/2021
Date Data Arrived at EDR: 02/11/2021
Date Made Active in Reports: 05/05/2021
Number of Days to Update: 83

Source: El Dorado County Environmental Management Department
Telephone: 530-621-6623
Last EDR Contact: 05/05/2021
Next Scheduled EDR Contact: 08/09/2021
Data Release Frequency: Varies

FRESNO COUNTY:

CUPA FRESNO: CUPA Resources List

Certified Unified Program Agency. CUPA's are responsible for implementing a unified hazardous materials and hazardous waste management regulatory program. The agency provides oversight of businesses that deal with hazardous materials, operate underground storage tanks or aboveground storage tanks.

Date of Government Version: 01/14/2021
Date Data Arrived at EDR: 01/15/2021
Date Made Active in Reports: 04/05/2021
Number of Days to Update: 80

Source: Dept. of Community Health
Telephone: 559-445-3271
Last EDR Contact: 06/23/2021
Next Scheduled EDR Contact: 10/11/2021
Data Release Frequency: Semi-Annually

GLENN COUNTY:

CUPA GLENN: CUPA Facility List

Cupa facility list

Date of Government Version: 01/22/2018
Date Data Arrived at EDR: 01/24/2018
Date Made Active in Reports: 03/14/2018
Number of Days to Update: 49

Source: Glenn County Air Pollution Control District
Telephone: 830-934-6500
Last EDR Contact: 04/14/2021
Next Scheduled EDR Contact: 08/02/2021
Data Release Frequency: No Update Planned

HUMBOLDT COUNTY:

CUPA HUMBOLDT: CUPA Facility List

CUPA facility list.

Date of Government Version: 05/17/2021
Date Data Arrived at EDR: 05/18/2021
Date Made Active in Reports: 05/20/2021
Number of Days to Update: 2

Source: Humboldt County Environmental Health
Telephone: N/A
Last EDR Contact: 05/10/2021
Next Scheduled EDR Contact: 08/30/2021
Data Release Frequency: Semi-Annually

IMPERIAL COUNTY:

CUPA IMPERIAL: CUPA Facility List

Cupa facility list.

Date of Government Version: 04/14/2021
Date Data Arrived at EDR: 04/15/2021
Date Made Active in Reports: 07/06/2021
Number of Days to Update: 82

Source: San Diego Border Field Office
Telephone: 760-339-2777
Last EDR Contact: 04/14/2021
Next Scheduled EDR Contact: 08/02/2021
Data Release Frequency: Varies

INYO COUNTY:

GOVERNMENT RECORDS SEARCHED / DATA CURRENCY TRACKING

CUPA INYO: CUPA Facility List Cupa facility list.

Date of Government Version: 04/02/2018
Date Data Arrived at EDR: 04/03/2018
Date Made Active in Reports: 06/14/2018
Number of Days to Update: 77

Source: Inyo County Environmental Health Services
Telephone: 760-878-0238
Last EDR Contact: 05/11/2021
Next Scheduled EDR Contact: 08/30/2021
Data Release Frequency: Varies

KERN COUNTY:

CUPA KERN: CUPA Facility List

A listing of sites included in the Kern County Hazardous Material Business Plan.

Date of Government Version: 10/29/2020
Date Data Arrived at EDR: 10/30/2020
Date Made Active in Reports: 01/15/2021
Number of Days to Update: 77

Source: Kern County Public Health
Telephone: 661-321-3000
Last EDR Contact: 04/27/2021
Next Scheduled EDR Contact: 08/16/2021
Data Release Frequency: Varies

UST KERN: Underground Storage Tank Sites & Tank Listing Kern County Sites and Tanks Listing.

Date of Government Version: 01/19/2021
Date Data Arrived at EDR: 01/21/2021
Date Made Active in Reports: 01/28/2021
Number of Days to Update: 7

Source: Kern County Environment Health Services Department
Telephone: 661-862-8700
Last EDR Contact: 05/25/2021
Next Scheduled EDR Contact: 08/16/2021
Data Release Frequency: Quarterly

KINGS COUNTY:

CUPA KINGS: CUPA Facility List

A listing of sites included in the county's Certified Unified Program Agency database. California's Secretary for Environmental Protection established the unified hazardous materials and hazardous waste regulatory program as required by chapter 6.11 of the California Health and Safety Code. The Unified Program consolidates the administration, permits, inspections, and enforcement activities.

Date of Government Version: 12/03/2020
Date Data Arrived at EDR: 01/26/2021
Date Made Active in Reports: 04/14/2021
Number of Days to Update: 78

Source: Kings County Department of Public Health
Telephone: 559-584-1411
Last EDR Contact: 05/25/2021
Next Scheduled EDR Contact: 08/30/2021
Data Release Frequency: Varies

LAKE COUNTY:

CUPA LAKE: CUPA Facility List Cupa facility list

Date of Government Version: 02/10/2021
Date Data Arrived at EDR: 02/12/2021
Date Made Active in Reports: 03/11/2021
Number of Days to Update: 27

Source: Lake County Environmental Health
Telephone: 707-263-1164
Last EDR Contact: 07/06/2021
Next Scheduled EDR Contact: 10/25/2021
Data Release Frequency: Varies

LASSEN COUNTY:

GOVERNMENT RECORDS SEARCHED / DATA CURRENCY TRACKING

CUPA LASSEN: CUPA Facility List Cupa facility list

Date of Government Version: 07/31/2020
Date Data Arrived at EDR: 08/21/2020
Date Made Active in Reports: 11/09/2020
Number of Days to Update: 80

Source: Lassen County Environmental Health
Telephone: 530-251-8528
Last EDR Contact: 06/04/2021
Next Scheduled EDR Contact: 08/02/2021
Data Release Frequency: Varies

LOS ANGELES COUNTY:

AOCONCERN: Key Areas of Concerns in Los Angeles County

San Gabriel Valley areas where VOC contamination is at or above the MCL as designated by region 9 EPA office. Date of Government Version: 3/30/2009 Exide Site area is a cleanup plan of lead-impacted soil surrounding the former Exide Facility as designated by the DTSC. Date of Government Version: 7/17/2017

Date of Government Version: 03/30/2009
Date Data Arrived at EDR: 03/31/2009
Date Made Active in Reports: 10/23/2009
Number of Days to Update: 206

Source: N/A
Telephone: N/A
Last EDR Contact: 06/08/2021
Next Scheduled EDR Contact: 09/27/2021
Data Release Frequency: No Update Planned

HMS LOS ANGELES: HMS: Street Number List

Industrial Waste and Underground Storage Tank Sites.

Date of Government Version: 04/08/2021
Date Data Arrived at EDR: 04/13/2021
Date Made Active in Reports: 06/28/2021
Number of Days to Update: 76

Source: Department of Public Works
Telephone: 626-458-3517
Last EDR Contact: 06/29/2021
Next Scheduled EDR Contact: 10/18/2021
Data Release Frequency: Semi-Annually

LF LOS ANGELES: List of Solid Waste Facilities

Solid Waste Facilities in Los Angeles County.

Date of Government Version: 04/12/2021
Date Data Arrived at EDR: 04/13/2021
Date Made Active in Reports: 06/28/2021
Number of Days to Update: 76

Source: La County Department of Public Works
Telephone: 818-458-5185
Last EDR Contact: 07/09/2021
Next Scheduled EDR Contact: 10/25/2021
Data Release Frequency: Varies

LF LOS ANGELES CITY: City of Los Angeles Landfills

Landfills owned and maintained by the City of Los Angeles.

Date of Government Version: 01/01/2021
Date Data Arrived at EDR: 02/18/2021
Date Made Active in Reports: 05/10/2021
Number of Days to Update: 81

Source: Engineering & Construction Division
Telephone: 213-473-7869
Last EDR Contact: 07/06/2021
Next Scheduled EDR Contact: 10/25/2021
Data Release Frequency: Varies

LOS ANGELES AST: Active & Inactive AST Inventory

A listing of active & inactive above ground petroleum storage tank site locations, located in the City of Los Angeles.

Date of Government Version: 06/01/2019
Date Data Arrived at EDR: 06/25/2019
Date Made Active in Reports: 08/22/2019
Number of Days to Update: 58

Source: Los Angeles Fire Department
Telephone: 213-978-3800
Last EDR Contact: 06/17/2021
Next Scheduled EDR Contact: 10/04/2021
Data Release Frequency: Varies

GOVERNMENT RECORDS SEARCHED / DATA CURRENCY TRACKING

LOS ANGELES CO LF METHANE: Methane Producing Landfills

This data was created on April 30, 2012 to represent known disposal sites in Los Angeles County that may produce and emanate methane gas. The shapefile contains disposal sites within Los Angeles County that once accepted degradable refuse material. Information used to create this data was extracted from a landfill survey performed by County Engineers (Major Waste System Map, 1973) as well as historical records from CalRecycle, Regional Water Quality Control Board, and Los Angeles County Department of Public Health

Date of Government Version: 02/04/2021	Source: Los Angeles County Department of Public Works
Date Data Arrived at EDR: 04/16/2021	Telephone: 626-458-6973
Date Made Active in Reports: 04/21/2021	Last EDR Contact: 04/16/2021
Number of Days to Update: 5	Next Scheduled EDR Contact: 07/26/2021
	Data Release Frequency: No Update Planned

LOS ANGELES HM: Active & Inactive Hazardous Materials Inventory

A listing of active & inactive hazardous materials facility locations, located in the City of Los Angeles.

Date of Government Version: 04/19/2021	Source: Los Angeles Fire Department
Date Data Arrived at EDR: 06/17/2021	Telephone: 213-978-3800
Date Made Active in Reports: 06/28/2021	Last EDR Contact: 06/17/2021
Number of Days to Update: 11	Next Scheduled EDR Contact: 10/04/2021
	Data Release Frequency: Varies

LOS ANGELES UST: Active & Inactive UST Inventory

A listing of active & inactive underground storage tank site locations and underground storage tank historical sites, located in the City of Los Angeles.

Date of Government Version: 06/01/2019	Source: Los Angeles Fire Department
Date Data Arrived at EDR: 06/25/2019	Telephone: 213-978-3800
Date Made Active in Reports: 08/22/2019	Last EDR Contact: 06/17/2021
Number of Days to Update: 58	Next Scheduled EDR Contact: 10/04/2021
	Data Release Frequency: Varies

SITE MIT LOS ANGELES: Site Mitigation List

Industrial sites that have had some sort of spill or complaint.

Date of Government Version: 03/02/2021	Source: Community Health Services
Date Data Arrived at EDR: 04/16/2021	Telephone: 323-890-7806
Date Made Active in Reports: 07/06/2021	Last EDR Contact: 07/09/2021
Number of Days to Update: 81	Next Scheduled EDR Contact: 10/25/2021
	Data Release Frequency: Annually

UST EL SEGUNDO: City of El Segundo Underground Storage Tank

Underground storage tank sites located in El Segundo city.

Date of Government Version: 01/21/2017	Source: City of El Segundo Fire Department
Date Data Arrived at EDR: 04/19/2017	Telephone: 310-524-2236
Date Made Active in Reports: 05/10/2017	Last EDR Contact: 07/06/2021
Number of Days to Update: 21	Next Scheduled EDR Contact: 10/25/2021
	Data Release Frequency: No Update Planned

UST LONG BEACH: City of Long Beach Underground Storage Tank

Underground storage tank sites located in the city of Long Beach.

Date of Government Version: 04/22/2019	Source: City of Long Beach Fire Department
Date Data Arrived at EDR: 04/23/2019	Telephone: 562-570-2563
Date Made Active in Reports: 06/27/2019	Last EDR Contact: 04/14/2021
Number of Days to Update: 65	Next Scheduled EDR Contact: 08/02/2021
	Data Release Frequency: Varies

GOVERNMENT RECORDS SEARCHED / DATA CURRENCY TRACKING

UST TORRANCE: City of Torrance Underground Storage Tank
Underground storage tank sites located in the city of Torrance.

Date of Government Version: 09/11/2020	Source: City of Torrance Fire Department
Date Data Arrived at EDR: 10/07/2020	Telephone: 310-618-2973
Date Made Active in Reports: 12/23/2020	Last EDR Contact: 04/23/2021
Number of Days to Update: 77	Next Scheduled EDR Contact: 08/02/2021
	Data Release Frequency: Semi-Annually

MADERA COUNTY:

CUPA MADERA: CUPA Facility List

A listing of sites included in the county's Certified Unified Program Agency database. California's Secretary for Environmental Protection established the unified hazardous materials and hazardous waste regulatory program as required by chapter 6.11 of the California Health and Safety Code. The Unified Program consolidates the administration, permits, inspections, and enforcement activities.

Date of Government Version: 08/10/2020	Source: Madera County Environmental Health
Date Data Arrived at EDR: 08/12/2020	Telephone: 559-675-7823
Date Made Active in Reports: 10/23/2020	Last EDR Contact: 05/12/2021
Number of Days to Update: 72	Next Scheduled EDR Contact: 08/30/2021
	Data Release Frequency: Varies

MARIN COUNTY:

UST MARIN: Underground Storage Tank Sites
Currently permitted USTs in Marin County.

Date of Government Version: 09/26/2018	Source: Public Works Department Waste Management
Date Data Arrived at EDR: 10/04/2018	Telephone: 415-473-6647
Date Made Active in Reports: 11/02/2018	Last EDR Contact: 06/22/2021
Number of Days to Update: 29	Next Scheduled EDR Contact: 10/11/2021
	Data Release Frequency: No Update Planned

MENDOCINO COUNTY:

UST MENDOCINO: Mendocino County UST Database
A listing of underground storage tank locations in Mendocino County.

Date of Government Version: 03/24/2021	Source: Department of Public Health
Date Data Arrived at EDR: 04/07/2021	Telephone: 707-463-4466
Date Made Active in Reports: 06/24/2021	Last EDR Contact: 05/18/2021
Number of Days to Update: 78	Next Scheduled EDR Contact: 09/06/2021
	Data Release Frequency: Annually

MERCED COUNTY:

CUPA MERCED: CUPA Facility List
CUPA facility list.

Date of Government Version: 02/04/2021	Source: Merced County Environmental Health
Date Data Arrived at EDR: 02/09/2021	Telephone: 209-381-1094
Date Made Active in Reports: 02/18/2021	Last EDR Contact: 05/12/2021
Number of Days to Update: 9	Next Scheduled EDR Contact: 08/30/2021
	Data Release Frequency: Varies

MONO COUNTY:

GOVERNMENT RECORDS SEARCHED / DATA CURRENCY TRACKING

CUPA MONO: CUPA Facility List CUPA Facility List

Date of Government Version: 02/22/2021
Date Data Arrived at EDR: 03/02/2021
Date Made Active in Reports: 05/19/2021
Number of Days to Update: 78

Source: Mono County Health Department
Telephone: 760-932-5580
Last EDR Contact: 06/02/2021
Next Scheduled EDR Contact: 09/06/3021
Data Release Frequency: Varies

MONTEREY COUNTY:

CUPA MONTEREY: CUPA Facility Listing

CUPA Program listing from the Environmental Health Division.

Date of Government Version: 06/23/2021
Date Data Arrived at EDR: 06/23/2021
Date Made Active in Reports: 06/24/2021
Number of Days to Update: 1

Source: Monterey County Health Department
Telephone: 831-796-1297
Last EDR Contact: 06/22/2021
Next Scheduled EDR Contact: 10/11/2021
Data Release Frequency: Varies

NAPA COUNTY:

LUST NAPA: Sites With Reported Contamination

A listing of leaking underground storage tank sites located in Napa county.

Date of Government Version: 01/09/2017
Date Data Arrived at EDR: 01/11/2017
Date Made Active in Reports: 03/02/2017
Number of Days to Update: 50

Source: Napa County Department of Environmental Management
Telephone: 707-253-4269
Last EDR Contact: 05/18/2021
Next Scheduled EDR Contact: 09/06/2021
Data Release Frequency: No Update Planned

UST NAPA: Closed and Operating Underground Storage Tank Sites

Underground storage tank sites located in Napa county.

Date of Government Version: 09/05/2019
Date Data Arrived at EDR: 09/09/2019
Date Made Active in Reports: 10/31/2019
Number of Days to Update: 52

Source: Napa County Department of Environmental Management
Telephone: 707-253-4269
Last EDR Contact: 05/18/2021
Next Scheduled EDR Contact: 09/06/2021
Data Release Frequency: No Update Planned

NEVADA COUNTY:

CUPA NEVADA: CUPA Facility List

CUPA facility list.

Date of Government Version: 02/03/2021
Date Data Arrived at EDR: 02/04/2021
Date Made Active in Reports: 04/23/2021
Number of Days to Update: 78

Source: Community Development Agency
Telephone: 530-265-1467
Last EDR Contact: 04/21/2021
Next Scheduled EDR Contact: 08/09/2021
Data Release Frequency: Varies

ORANGE COUNTY:

IND_SITE ORANGE: List of Industrial Site Cleanups

Petroleum and non-petroleum spills.

GOVERNMENT RECORDS SEARCHED / DATA CURRENCY TRACKING

Date of Government Version: 02/01/2021
Date Data Arrived at EDR: 02/04/2021
Date Made Active in Reports: 04/23/2021
Number of Days to Update: 78

Source: Health Care Agency
Telephone: 714-834-3446
Last EDR Contact: 04/29/2021
Next Scheduled EDR Contact: 08/16/2021
Data Release Frequency: Annually

LUST ORANGE: List of Underground Storage Tank Cleanups
Orange County Underground Storage Tank Cleanups (LUST).

Date of Government Version: 03/01/2021
Date Data Arrived at EDR: 05/03/2021
Date Made Active in Reports: 05/12/2021
Number of Days to Update: 9

Source: Health Care Agency
Telephone: 714-834-3446
Last EDR Contact: 04/29/2021
Next Scheduled EDR Contact: 08/16/2021
Data Release Frequency: Quarterly

UST ORANGE: List of Underground Storage Tank Facilities
Orange County Underground Storage Tank Facilities (UST).

Date of Government Version: 02/01/2021
Date Data Arrived at EDR: 02/02/2021
Date Made Active in Reports: 04/20/2021
Number of Days to Update: 77

Source: Health Care Agency
Telephone: 714-834-3446
Last EDR Contact: 04/30/2021
Next Scheduled EDR Contact: 08/16/2021
Data Release Frequency: Quarterly

PLACER COUNTY:

MS PLACER: Master List of Facilities

List includes aboveground tanks, underground tanks and cleanup sites.

Date of Government Version: 05/25/2021
Date Data Arrived at EDR: 05/26/2021
Date Made Active in Reports: 06/01/2021
Number of Days to Update: 6

Source: Placer County Health and Human Services
Telephone: 530-745-2363
Last EDR Contact: 05/25/2021
Next Scheduled EDR Contact: 09/13/2021
Data Release Frequency: Semi-Annually

PLUMAS COUNTY:

CUPA PLUMAS: CUPA Facility List

Plumas County CUPA Program facilities.

Date of Government Version: 03/31/2019
Date Data Arrived at EDR: 04/23/2019
Date Made Active in Reports: 06/26/2019
Number of Days to Update: 64

Source: Plumas County Environmental Health
Telephone: 530-283-6355
Last EDR Contact: 04/14/2021
Next Scheduled EDR Contact: 08/02/2021
Data Release Frequency: Varies

RIVERSIDE COUNTY:

LUST RIVERSIDE: Listing of Underground Tank Cleanup Sites
Riverside County Underground Storage Tank Cleanup Sites (LUST).

Date of Government Version: 01/13/2021
Date Data Arrived at EDR: 01/14/2021
Date Made Active in Reports: 03/10/2021
Number of Days to Update: 55

Source: Department of Environmental Health
Telephone: 951-358-5055
Last EDR Contact: 06/08/2021
Next Scheduled EDR Contact: 09/27/2021
Data Release Frequency: Quarterly

GOVERNMENT RECORDS SEARCHED / DATA CURRENCY TRACKING

UST RIVERSIDE: Underground Storage Tank Tank List

Underground storage tank sites located in Riverside county.

Date of Government Version: 01/13/2021
Date Data Arrived at EDR: 01/14/2021
Date Made Active in Reports: 03/10/2021
Number of Days to Update: 55

Source: Department of Environmental Health
Telephone: 951-358-5055
Last EDR Contact: 06/07/2021
Next Scheduled EDR Contact: 09/27/2021
Data Release Frequency: Quarterly

SACRAMENTO COUNTY:

CS SACRAMENTO: Toxic Site Clean-Up List

List of sites where unauthorized releases of potentially hazardous materials have occurred.

Date of Government Version: 03/30/2021
Date Data Arrived at EDR: 04/01/2021
Date Made Active in Reports: 06/23/2021
Number of Days to Update: 83

Source: Sacramento County Environmental Management
Telephone: 916-875-8406
Last EDR Contact: 07/01/2021
Next Scheduled EDR Contact: 10/11/2021
Data Release Frequency: Quarterly

ML SACRAMENTO: Master Hazardous Materials Facility List

Any business that has hazardous materials on site - hazardous material storage sites, underground storage tanks, waste generators.

Date of Government Version: 03/30/2021
Date Data Arrived at EDR: 04/01/2021
Date Made Active in Reports: 06/25/2021
Number of Days to Update: 85

Source: Sacramento County Environmental Management
Telephone: 916-875-8406
Last EDR Contact: 06/23/2021
Next Scheduled EDR Contact: 10/11/2021
Data Release Frequency: Quarterly

SAN BENITO COUNTY:

CUPA SAN BENITO: CUPA Facility List

Cupa facility list

Date of Government Version: 04/28/2021
Date Data Arrived at EDR: 04/29/2021
Date Made Active in Reports: 05/03/2021
Number of Days to Update: 4

Source: San Benito County Environmental Health
Telephone: N/A
Last EDR Contact: 04/27/2021
Next Scheduled EDR Contact: 08/16/2021
Data Release Frequency: Varies

SAN BERNARDINO COUNTY:

PERMITS SAN BERNARDINO: Hazardous Material Permits

This listing includes underground storage tanks, medical waste handlers/generators, hazardous materials handlers, hazardous waste generators, and waste oil generators/handlers.

Date of Government Version: 05/19/2021
Date Data Arrived at EDR: 05/19/2021
Date Made Active in Reports: 06/07/2021
Number of Days to Update: 19

Source: San Bernardino County Fire Department Hazardous Materials Division
Telephone: 909-387-3041
Last EDR Contact: 05/03/2021
Next Scheduled EDR Contact: 08/16/2021
Data Release Frequency: Quarterly

SAN DIEGO COUNTY:

GOVERNMENT RECORDS SEARCHED / DATA CURRENCY TRACKING

HMMD SAN DIEGO: Hazardous Materials Management Division Database

The database includes: HE58 - This report contains the business name, site address, business phone number, establishment 'H' permit number, type of permit, and the business status. HE17 - In addition to providing the same information provided in the HE58 listing, HE17 provides inspection dates, violations received by the establishment, hazardous waste generated, the quantity, method of storage, treatment/disposal of waste and the hauler, and information on underground storage tanks. Unauthorized Release List - Includes a summary of environmental contamination cases in San Diego County (underground tank cases, non-tank cases, groundwater contamination, and soil contamination are included.)

Date of Government Version: 03/02/2021
Date Data Arrived at EDR: 03/03/2021
Date Made Active in Reports: 05/21/2021
Number of Days to Update: 79

Source: Hazardous Materials Management Division
Telephone: 619-338-2268
Last EDR Contact: 05/28/2021
Next Scheduled EDR Contact: 09/13/2021
Data Release Frequency: Quarterly

LF SAN DIEGO: Solid Waste Facilities

San Diego County Solid Waste Facilities.

Date of Government Version: 10/01/2020
Date Data Arrived at EDR: 11/23/2020
Date Made Active in Reports: 02/08/2021
Number of Days to Update: 77

Source: Department of Health Services
Telephone: 619-338-2209
Last EDR Contact: 05/21/2021
Next Scheduled EDR Contact: 08/02/2021
Data Release Frequency: Varies

SAN DIEGO CO LOP: Local Oversight Program Listing

A listing of all LOP release sites that are or were under the County of San Diego's jurisdiction. Included are closed or transferred cases, open cases, and cases that did not have a case type indicated. The cases without a case type are mostly complaints; however, some of them could be LOP cases.

Date of Government Version: 07/14/2020
Date Data Arrived at EDR: 07/16/2020
Date Made Active in Reports: 09/29/2020
Number of Days to Update: 75

Source: Department of Environmental Health
Telephone: 858-505-6874
Last EDR Contact: 04/14/2021
Next Scheduled EDR Contact: 08/02/2021
Data Release Frequency: Varies

SAN DIEGO CO SAM: Environmental Case Listing

The listing contains all underground tank release cases and projects pertaining to properties contaminated with hazardous substances that are actively under review by the Site Assessment and Mitigation Program.

Date of Government Version: 03/23/2010
Date Data Arrived at EDR: 06/15/2010
Date Made Active in Reports: 07/09/2010
Number of Days to Update: 24

Source: San Diego County Department of Environmental Health
Telephone: 619-338-2371
Last EDR Contact: 05/25/2021
Next Scheduled EDR Contact: 09/13/2021
Data Release Frequency: No Update Planned

SAN FRANCISCO COUNTY:

CUPA SAN FRANCISCO CO: CUPA Facility Listing

Cupa facilities

Date of Government Version: 02/11/2021
Date Data Arrived at EDR: 02/11/2021
Date Made Active in Reports: 05/05/2021
Number of Days to Update: 83

Source: San Francisco County Department of Environmental Health
Telephone: 415-252-3896
Last EDR Contact: 04/27/2021
Next Scheduled EDR Contact: 08/16/2021
Data Release Frequency: Varies

LUST SAN FRANCISCO: Local Oversight Facilities

A listing of leaking underground storage tank sites located in San Francisco county.

GOVERNMENT RECORDS SEARCHED / DATA CURRENCY TRACKING

Date of Government Version: 09/19/2008
Date Data Arrived at EDR: 09/19/2008
Date Made Active in Reports: 09/29/2008
Number of Days to Update: 10

Source: Department Of Public Health San Francisco County
Telephone: 415-252-3920
Last EDR Contact: 04/27/2021
Next Scheduled EDR Contact: 08/16/2021
Data Release Frequency: No Update Planned

UST SAN FRANCISCO: Underground Storage Tank Information

Underground storage tank sites located in San Francisco county.

Date of Government Version: 02/11/2021
Date Data Arrived at EDR: 02/11/2021
Date Made Active in Reports: 05/05/2021
Number of Days to Update: 83

Source: Department of Public Health
Telephone: 415-252-3920
Last EDR Contact: 04/27/2021
Next Scheduled EDR Contact: 08/16/2021
Data Release Frequency: Quarterly

SAN JOAQUIN COUNTY:

UST SAN JOAQUIN: San Joaquin Co. UST

A listing of underground storage tank locations in San Joaquin county.

Date of Government Version: 06/22/2018
Date Data Arrived at EDR: 06/26/2018
Date Made Active in Reports: 07/11/2018
Number of Days to Update: 15

Source: Environmental Health Department
Telephone: N/A
Last EDR Contact: 06/08/2021
Next Scheduled EDR Contact: 09/27/2021
Data Release Frequency: No Update Planned

SAN LUIS OBISPO COUNTY:

CUPA SAN LUIS OBISPO: CUPA Facility List

Cupa Facility List.

Date of Government Version: 05/07/2021
Date Data Arrived at EDR: 05/11/2021
Date Made Active in Reports: 05/14/2021
Number of Days to Update: 3

Source: San Luis Obispo County Public Health Department
Telephone: 805-781-5596
Last EDR Contact: 05/06/2021
Next Scheduled EDR Contact: 08/30/2021
Data Release Frequency: Varies

SAN MATEO COUNTY:

BI SAN MATEO: Business Inventory

List includes Hazardous Materials Business Plan, hazardous waste generators, and underground storage tanks.

Date of Government Version: 02/20/2020
Date Data Arrived at EDR: 02/20/2020
Date Made Active in Reports: 04/24/2020
Number of Days to Update: 64

Source: San Mateo County Environmental Health Services Division
Telephone: 650-363-1921
Last EDR Contact: 06/10/2021
Next Scheduled EDR Contact: 09/20/2021
Data Release Frequency: Annually

LUST SAN MATEO: Fuel Leak List

A listing of leaking underground storage tank sites located in San Mateo county.

Date of Government Version: 03/29/2019
Date Data Arrived at EDR: 03/29/2019
Date Made Active in Reports: 05/29/2019
Number of Days to Update: 61

Source: San Mateo County Environmental Health Services Division
Telephone: 650-363-1921
Last EDR Contact: 06/02/2021
Next Scheduled EDR Contact: 09/20/2021
Data Release Frequency: No Update Planned

SANTA BARBARA COUNTY:

GOVERNMENT RECORDS SEARCHED / DATA CURRENCY TRACKING

CUPA SANTA BARBARA: CUPA Facility Listing

CUPA Program Listing from the Environmental Health Services division.

Date of Government Version: 09/08/2011
Date Data Arrived at EDR: 09/09/2011
Date Made Active in Reports: 10/07/2011
Number of Days to Update: 28

Source: Santa Barbara County Public Health Department
Telephone: 805-686-8167
Last EDR Contact: 05/12/2021
Next Scheduled EDR Contact: 08/30/2021
Data Release Frequency: No Update Planned

SANTA CLARA COUNTY:

CUPA SANTA CLARA: Cupa Facility List

Cupa facility list

Date of Government Version: 02/24/2021
Date Data Arrived at EDR: 02/26/2021
Date Made Active in Reports: 05/19/2021
Number of Days to Update: 28

Source: Department of Environmental Health
Telephone: 408-918-1973
Last EDR Contact: 05/12/2021
Next Scheduled EDR Contact: 08/30/2021
Data Release Frequency: Varies

HIST LUST SANTA CLARA: HIST LUST - Fuel Leak Site Activity Report

A listing of open and closed leaking underground storage tanks. This listing is no longer updated by the county. Leaking underground storage tanks are now handled by the Department of Environmental Health.

Date of Government Version: 03/29/2005
Date Data Arrived at EDR: 03/30/2005
Date Made Active in Reports: 04/21/2005
Number of Days to Update: 22

Source: Santa Clara Valley Water District
Telephone: 408-265-2600
Last EDR Contact: 03/23/2009
Next Scheduled EDR Contact: 06/22/2009
Data Release Frequency: No Update Planned

LUST SANTA CLARA: LOP Listing

A listing of leaking underground storage tanks located in Santa Clara county.

Date of Government Version: 03/03/2014
Date Data Arrived at EDR: 03/05/2014
Date Made Active in Reports: 03/18/2014
Number of Days to Update: 13

Source: Department of Environmental Health
Telephone: 408-918-3417
Last EDR Contact: 05/18/2021
Next Scheduled EDR Contact: 09/06/2021
Data Release Frequency: No Update Planned

SAN JOSE HAZMAT: Hazardous Material Facilities

Hazardous material facilities, including underground storage tank sites.

Date of Government Version: 11/03/2020
Date Data Arrived at EDR: 11/05/2020
Date Made Active in Reports: 01/26/2021
Number of Days to Update: 82

Source: City of San Jose Fire Department
Telephone: 408-535-7694
Last EDR Contact: 05/21/2021
Next Scheduled EDR Contact: 08/16/2021
Data Release Frequency: Annually

SANTA CRUZ COUNTY:

CUPA SANTA CRUZ: CUPA Facility List

CUPA facility listing.

Date of Government Version: 01/21/2017
Date Data Arrived at EDR: 02/22/2017
Date Made Active in Reports: 05/23/2017
Number of Days to Update: 90

Source: Santa Cruz County Environmental Health
Telephone: 831-464-2761
Last EDR Contact: 05/12/2021
Next Scheduled EDR Contact: 08/30/2021
Data Release Frequency: Varies

SHASTA COUNTY:

GOVERNMENT RECORDS SEARCHED / DATA CURRENCY TRACKING

CUPA SHASTA: CUPA Facility List Cupa Facility List.

Date of Government Version: 06/15/2017
Date Data Arrived at EDR: 06/19/2017
Date Made Active in Reports: 08/09/2017
Number of Days to Update: 51

Source: Shasta County Department of Resource Management
Telephone: 530-225-5789
Last EDR Contact: 05/12/2021
Next Scheduled EDR Contact: 08/30/2021
Data Release Frequency: Varies

SOLANO COUNTY:

LUST SOLANO: Leaking Underground Storage Tanks

A listing of leaking underground storage tank sites located in Solano county.

Date of Government Version: 06/04/2019
Date Data Arrived at EDR: 06/06/2019
Date Made Active in Reports: 08/13/2019
Number of Days to Update: 68

Source: Solano County Department of Environmental Management
Telephone: 707-784-6770
Last EDR Contact: 05/25/2021
Next Scheduled EDR Contact: 09/13/2021
Data Release Frequency: No Update Planned

UST SOLANO: Underground Storage Tanks

Underground storage tank sites located in Solano county.

Date of Government Version: 03/23/2021
Date Data Arrived at EDR: 03/25/2021
Date Made Active in Reports: 06/10/2021
Number of Days to Update: 77

Source: Solano County Department of Environmental Management
Telephone: 707-784-6770
Last EDR Contact: 06/22/2021
Next Scheduled EDR Contact: 09/12/2021
Data Release Frequency: Quarterly

SONOMA COUNTY:

CUPA SONOMA: Cupa Facility List Cupa Facility list

Date of Government Version: 12/15/2020
Date Data Arrived at EDR: 12/16/2020
Date Made Active in Reports: 12/23/2020
Number of Days to Update: 7

Source: County of Sonoma Fire & Emergency Services Department
Telephone: 707-565-1174
Last EDR Contact: 06/28/2021
Next Scheduled EDR Contact: 10/04/2021
Data Release Frequency: Varies

LUST SONOMA: Leaking Underground Storage Tank Sites

A listing of leaking underground storage tank sites located in Sonoma county.

Date of Government Version: 04/01/2021
Date Data Arrived at EDR: 04/01/2021
Date Made Active in Reports: 06/23/2021
Number of Days to Update: 83

Source: Department of Health Services
Telephone: 707-565-6565
Last EDR Contact: 06/15/2021
Next Scheduled EDR Contact: 10/04/2021
Data Release Frequency: Quarterly

STANISLAUS COUNTY:

CUPA STANISLAUS: CUPA Facility List Cupa facility list

Date of Government Version: 02/09/2021
Date Data Arrived at EDR: 02/11/2021
Date Made Active in Reports: 05/05/2021
Number of Days to Update: 83

Source: Stanislaus County Department of Environmental Protection
Telephone: 209-525-6751
Last EDR Contact: 07/06/2021
Next Scheduled EDR Contact: 10/25/2021
Data Release Frequency: Varies

SUTTER COUNTY:

GOVERNMENT RECORDS SEARCHED / DATA CURRENCY TRACKING

UST SUTTER: Underground Storage Tanks

Underground storage tank sites located in Sutter county.

Date of Government Version: 03/01/2021
Date Data Arrived at EDR: 03/02/2021
Date Made Active in Reports: 05/19/2021
Number of Days to Update: 78

Source: Sutter County Environmental Health Services
Telephone: 530-822-7500
Last EDR Contact: 05/25/2021
Next Scheduled EDR Contact: 09/13/2021
Data Release Frequency: Semi-Annually

TEHAMA COUNTY:

CUPA TEHAMA: CUPA Facility List

Cupa facilities

Date of Government Version: 01/13/2021
Date Data Arrived at EDR: 01/14/2021
Date Made Active in Reports: 04/06/2021
Number of Days to Update: 82

Source: Tehama County Department of Environmental Health
Telephone: 530-527-8020
Last EDR Contact: 04/27/2021
Next Scheduled EDR Contact: 08/16/2021
Data Release Frequency: Varies

TRINITY COUNTY:

CUPA TRINITY: CUPA Facility List

Cupa facility list

Date of Government Version: 04/14/2021
Date Data Arrived at EDR: 04/15/2021
Date Made Active in Reports: 07/06/2021
Number of Days to Update: 82

Source: Department of Toxic Substances Control
Telephone: 760-352-0381
Last EDR Contact: 04/14/2021
Next Scheduled EDR Contact: 08/02/2021
Data Release Frequency: Varies

TULARE COUNTY:

CUPA TULARE: CUPA Facility List

Cupa program facilities

Date of Government Version: 02/02/2021
Date Data Arrived at EDR: 02/04/2021
Date Made Active in Reports: 04/23/2021
Number of Days to Update: 78

Source: Tulare County Environmental Health Services Division
Telephone: 559-624-7400
Last EDR Contact: 04/27/2021
Next Scheduled EDR Contact: 08/16/2021
Data Release Frequency: Varies

TUOLUMNE COUNTY:

CUPA TUOLUMNE: CUPA Facility List

Cupa facility list

Date of Government Version: 04/23/2018
Date Data Arrived at EDR: 04/25/2018
Date Made Active in Reports: 06/25/2018
Number of Days to Update: 61

Source: Division of Environmental Health
Telephone: 209-533-5633
Last EDR Contact: 04/14/2021
Next Scheduled EDR Contact: 08/02/2021
Data Release Frequency: Varies

VENTURA COUNTY:

GOVERNMENT RECORDS SEARCHED / DATA CURRENCY TRACKING

BWT VENTURA: Business Plan, Hazardous Waste Producers, and Operating Underground Tanks

The BWT list indicates by site address whether the Environmental Health Division has Business Plan (B), Waste Producer (W), and/or Underground Tank (T) information.

Date of Government Version: 12/28/2020	Source: Ventura County Environmental Health Division
Date Data Arrived at EDR: 01/29/2021	Telephone: 805-654-2813
Date Made Active in Reports: 04/22/2021	Last EDR Contact: 04/19/2021
Number of Days to Update: 83	Next Scheduled EDR Contact: 08/02/2021
	Data Release Frequency: Quarterly

LF VENTURA: Inventory of Illegal Abandoned and Inactive Sites

Ventura County Inventory of Closed, Illegal Abandoned, and Inactive Sites.

Date of Government Version: 12/01/2011	Source: Environmental Health Division
Date Data Arrived at EDR: 12/01/2011	Telephone: 805-654-2813
Date Made Active in Reports: 01/19/2012	Last EDR Contact: 06/22/2021
Number of Days to Update: 49	Next Scheduled EDR Contact: 10/11/2021
	Data Release Frequency: No Update Planned

LUST VENTURA: Listing of Underground Tank Cleanup Sites

Ventura County Underground Storage Tank Cleanup Sites (LUST).

Date of Government Version: 05/29/2008	Source: Environmental Health Division
Date Data Arrived at EDR: 06/24/2008	Telephone: 805-654-2813
Date Made Active in Reports: 07/31/2008	Last EDR Contact: 05/05/2021
Number of Days to Update: 37	Next Scheduled EDR Contact: 08/23/2021
	Data Release Frequency: No Update Planned

MED WASTE VENTURA: Medical Waste Program List

To protect public health and safety and the environment from potential exposure to disease causing agents, the Environmental Health Division Medical Waste Program regulates the generation, handling, storage, treatment and disposal of medical waste throughout the County.

Date of Government Version: 03/29/2021	Source: Ventura County Resource Management Agency
Date Data Arrived at EDR: 04/21/2021	Telephone: 805-654-2813
Date Made Active in Reports: 04/23/2021	Last EDR Contact: 04/19/2021
Number of Days to Update: 2	Next Scheduled EDR Contact: 08/02/2021
	Data Release Frequency: Quarterly

UST VENTURA: Underground Tank Closed Sites List

Ventura County Operating Underground Storage Tank Sites (UST)/Underground Tank Closed Sites List.

Date of Government Version: 03/01/2021	Source: Environmental Health Division
Date Data Arrived at EDR: 03/09/2021	Telephone: 805-654-2813
Date Made Active in Reports: 03/31/2021	Last EDR Contact: 06/04/2021
Number of Days to Update: 22	Next Scheduled EDR Contact: 09/20/2021
	Data Release Frequency: Quarterly

YOLO COUNTY:

UST YOLO: Underground Storage Tank Comprehensive Facility Report

Underground storage tank sites located in Yolo county.

Date of Government Version: 03/26/2021	Source: Yolo County Department of Health
Date Data Arrived at EDR: 04/01/2021	Telephone: 530-666-8646
Date Made Active in Reports: 06/23/2021	Last EDR Contact: 06/22/2021
Number of Days to Update: 83	Next Scheduled EDR Contact: 10/11/2021
	Data Release Frequency: Annually

YUBA COUNTY:

GOVERNMENT RECORDS SEARCHED / DATA CURRENCY TRACKING

CUPA YUBA: CUPA Facility List

CUPA facility listing for Yuba County.

Date of Government Version: 04/21/2021
Date Data Arrived at EDR: 04/22/2021
Date Made Active in Reports: 05/12/2021
Number of Days to Update: 20

Source: Yuba County Environmental Health Department
Telephone: 530-749-7523
Last EDR Contact: 04/24/2021
Next Scheduled EDR Contact: 08/09/2021
Data Release Frequency: Varies

OTHER DATABASE(S)

Depending on the geographic area covered by this report, the data provided in these specialty databases may or may not be complete. For example, the existence of wetlands information data in a specific report does not mean that all wetlands in the area covered by the report are included. Moreover, the absence of any reported wetlands information does not necessarily mean that wetlands do not exist in the area covered by the report.

CT MANIFEST: Hazardous Waste Manifest Data

Facility and manifest data. Manifest is a document that lists and tracks hazardous waste from the generator through transporters to a tsd facility.

Date of Government Version: 10/05/2020
Date Data Arrived at EDR: 02/17/2021
Date Made Active in Reports: 05/10/2021
Number of Days to Update: 82

Source: Department of Energy & Environmental Protection
Telephone: 860-424-3375
Last EDR Contact: 05/11/2021
Next Scheduled EDR Contact: 08/23/2021
Data Release Frequency: No Update Planned

NJ MANIFEST: Manifest Information

Hazardous waste manifest information.

Date of Government Version: 12/31/2018
Date Data Arrived at EDR: 04/10/2019
Date Made Active in Reports: 05/16/2019
Number of Days to Update: 36

Source: Department of Environmental Protection
Telephone: N/A
Last EDR Contact: 07/09/2021
Next Scheduled EDR Contact: 10/18/2021
Data Release Frequency: Annually

NY MANIFEST: Facility and Manifest Data

Manifest is a document that lists and tracks hazardous waste from the generator through transporters to a TSD facility.

Date of Government Version: 01/01/2019
Date Data Arrived at EDR: 04/29/2020
Date Made Active in Reports: 07/10/2020
Number of Days to Update: 72

Source: Department of Environmental Conservation
Telephone: 518-402-8651
Last EDR Contact: 04/30/2021
Next Scheduled EDR Contact: 08/09/2021
Data Release Frequency: Quarterly

PA MANIFEST: Manifest Information

Hazardous waste manifest information.

Date of Government Version: 06/30/2018
Date Data Arrived at EDR: 07/19/2019
Date Made Active in Reports: 09/10/2019
Number of Days to Update: 53

Source: Department of Environmental Protection
Telephone: 717-783-8990
Last EDR Contact: 07/07/2021
Next Scheduled EDR Contact: 10/25/2021
Data Release Frequency: Annually

RI MANIFEST: Manifest information

Hazardous waste manifest information

Date of Government Version: 12/31/2019
Date Data Arrived at EDR: 02/11/2021
Date Made Active in Reports: 02/24/2021
Number of Days to Update: 13

Source: Department of Environmental Management
Telephone: 401-222-2797
Last EDR Contact: 05/13/2021
Next Scheduled EDR Contact: 08/30/2021
Data Release Frequency: Annually

GOVERNMENT RECORDS SEARCHED / DATA CURRENCY TRACKING

WI MANIFEST: Manifest Information

Hazardous waste manifest information.

Date of Government Version: 05/31/2018
Date Data Arrived at EDR: 06/19/2019
Date Made Active in Reports: 09/03/2019
Number of Days to Update: 76

Source: Department of Natural Resources
Telephone: N/A
Last EDR Contact: 06/03/2021
Next Scheduled EDR Contact: 09/20/2021
Data Release Frequency: Annually

Oil/Gas Pipelines

Source: Endeavor Business Media

Petroleum Bundle (Crude Oil, Refined Products, Petrochemicals, Gas Liquids (LPG/NGL), and Specialty Gases (Miscellaneous)) N = Natural Gas Bundle (Natural Gas, Gas Liquids (LPG/NGL), and Specialty Gases (Miscellaneous)). This map includes information copyrighted by Endeavor Business Media. This information is provided on a best effort basis and Endeavor Business Media does not guarantee its accuracy nor warrant its fitness for any particular purpose. Such information has been reprinted with the permission of Endeavor Business Media.

Electric Power Transmission Line Data

Source: Endeavor Business Media

This map includes information copyrighted by Endeavor Business Media. This information is provided on a best effort basis and Endeavor Business Media does not guarantee its accuracy nor warrant its fitness for any particular purpose. Such information has been reprinted with the permission of Endeavor Business Media.

Sensitive Receptors: There are individuals deemed sensitive receptors due to their fragile immune systems and special sensitivity to environmental discharges. These sensitive receptors typically include the elderly, the sick, and children. While the location of all sensitive receptors cannot be determined, EDR indicates those buildings and facilities - schools, daycares, hospitals, medical centers, and nursing homes - where individuals who are sensitive receptors are likely to be located.

AHA Hospitals:

Source: American Hospital Association, Inc.
Telephone: 312-280-5991

The database includes a listing of hospitals based on the American Hospital Association's annual survey of hospitals.

Medical Centers: Provider of Services Listing

Source: Centers for Medicare & Medicaid Services
Telephone: 410-786-3000

A listing of hospitals with Medicare provider number, produced by Centers of Medicare & Medicaid Services, a federal agency within the U.S. Department of Health and Human Services.

Nursing Homes

Source: National Institutes of Health
Telephone: 301-594-6248

Information on Medicare and Medicaid certified nursing homes in the United States.

Public Schools

Source: National Center for Education Statistics
Telephone: 202-502-7300

The National Center for Education Statistics' primary database on elementary and secondary public education in the United States. It is a comprehensive, annual, national statistical database of all public elementary and secondary schools and school districts, which contains data that are comparable across all states.

Private Schools

Source: National Center for Education Statistics
Telephone: 202-502-7300

The National Center for Education Statistics' primary database on private school locations in the United States.

Daycare Centers: Licensed Facilities

Source: Department of Social Services
Telephone: 916-657-4041

Flood Zone Data: This data was obtained from the Federal Emergency Management Agency (FEMA). It depicts 100-year and 500-year flood zones as defined by FEMA. It includes the National Flood Hazard Layer (NFHL) which incorporates Flood Insurance Rate Map (FIRM) data and Q3 data from FEMA in areas not covered by NFHL.

Source: FEMA
Telephone: 877-336-2627
Date of Government Version: 2003, 2015

GOVERNMENT RECORDS SEARCHED / DATA CURRENCY TRACKING

NWI: National Wetlands Inventory. This data, available in select counties across the country, was obtained by EDR in 2002, 2005 and 2010 from the U.S. Fish and Wildlife Service.

State Wetlands Data: Wetland Inventory
Source: Department of Fish and Wildlife
Telephone: 916-445-0411

Current USGS 7.5 Minute Topographic Map
Source: U.S. Geological Survey

STREET AND ADDRESS INFORMATION

© 2015 TomTom North America, Inc. All rights reserved. This material is proprietary and the subject of copyright protection and other intellectual property rights owned by or licensed to Tele Atlas North America, Inc. The use of this material is subject to the terms of a license agreement. You will be held liable for any unauthorized copying or disclosure of this material.

GEOCHECK® - PHYSICAL SETTING SOURCE ADDENDUM

TARGET PROPERTY ADDRESS

OAKMONT - HIGHLAND
9TH STREET AND TIPPECANOE
SAN BERNARDINO, CA 92410

TARGET PROPERTY COORDINATES

Latitude (North): 34.114929 - 34° 6' 53.74"
Longitude (West): 117.261722 - 117° 15' 42.20"
Universal Transverse Mercator: Zone 11
UTM X (Meters): 475862.6
UTM Y (Meters): 3774735.2
Elevation: 1068 ft. above sea level

USGS TOPOGRAPHIC MAP

Target Property Map: Version Date:	5620416 SAN BERNARDINO SOUTH, CA 2012
Northeast Map: Version Date:	5630615 HARRISON MOUNTAIN, CA 2012
Southeast Map: Version Date:	5630631 REDLANDS, CA 2012
Northwest Map: Version Date:	5630643 SAN BERNARDINO NORTH, CA 2012

EDR's GeoCheck Physical Setting Source Addendum is provided to assist the environmental professional in forming an opinion about the impact of potential contaminant migration.

Assessment of the impact of contaminant migration generally has two principle investigative components:

1. Groundwater flow direction, and
2. Groundwater flow velocity.

Groundwater flow direction may be impacted by surface topography, hydrology, hydrogeology, characteristics of the soil, and nearby wells. Groundwater flow velocity is generally impacted by the nature of the geologic strata.

GEOCHECK® - PHYSICAL SETTING SOURCE SUMMARY

GROUNDWATER FLOW DIRECTION INFORMATION

Groundwater flow direction for a particular site is best determined by a qualified environmental professional using site-specific well data. If such data is not reasonably ascertainable, it may be necessary to rely on other sources of information, such as surface topographic information, hydrologic information, hydrogeologic data collected on nearby properties, and regional groundwater flow information (from deep aquifers).

TOPOGRAPHIC INFORMATION

Surface topography may be indicative of the direction of surficial groundwater flow. This information can be used to assist the environmental professional in forming an opinion about the impact of nearby contaminated properties or, should contamination exist on the target property, what downgradient sites might be impacted.

TARGET PROPERTY TOPOGRAPHY

General Topographic Gradient: General West

SURROUNDING TOPOGRAPHY: ELEVATION PROFILES

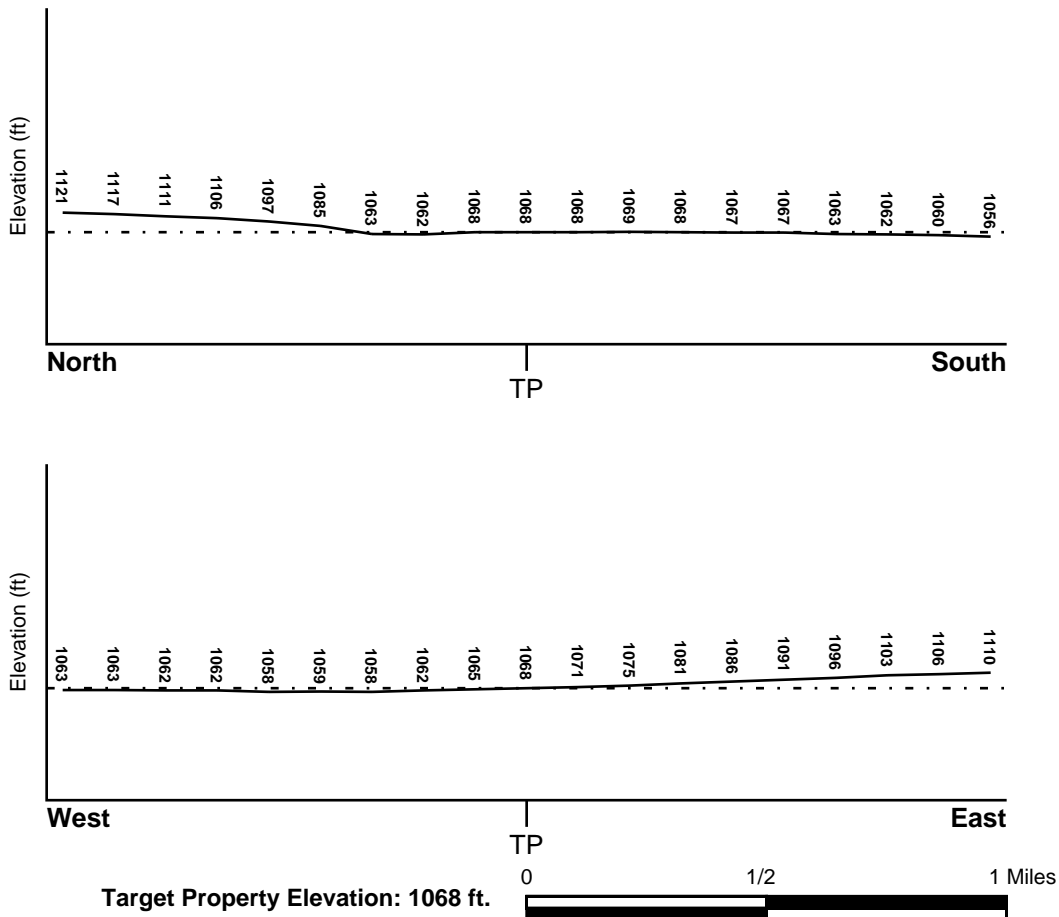

Source: Topography has been determined from the USGS 7.5' Digital Elevation Model and should be evaluated on a relative (not an absolute) basis. Relative elevation information between sites of close proximity should be field verified.

GEOCHECK® - PHYSICAL SETTING SOURCE SUMMARY

HYDROLOGIC INFORMATION

Surface water can act as a hydrologic barrier to groundwater flow. Such hydrologic information can be used to assist the environmental professional in forming an opinion about the impact of nearby contaminated properties or, should contamination exist on the target property, what downgradient sites might be impacted.

Refer to the Physical Setting Source Map following this summary for hydrologic information (major waterways and bodies of water).

FEMA FLOOD ZONE

<u>Flood Plain Panel at Target Property</u>	<u>FEMA Source Type</u>
06071C8682H	FEMA FIRM Flood data
<u>Additional Panels in search area:</u>	<u>FEMA Source Type</u>
06071C7944H	FEMA FIRM Flood data
06071C7963H	FEMA FIRM Flood data
06071C8701H	FEMA FIRM Flood data

NATIONAL WETLAND INVENTORY

<u>NWI Quad at Target Property</u>	<u>NWI Electronic Data Coverage</u>
NOT AVAILABLE	YES - refer to the Overview Map and Detail Map

HYDROGEOLOGIC INFORMATION

Hydrogeologic information obtained by installation of wells on a specific site can often be an indicator of groundwater flow direction in the immediate area. Such hydrogeologic information can be used to assist the environmental professional in forming an opinion about the impact of nearby contaminated properties or, should contamination exist on the target property, what downgradient sites might be impacted.

Site-Specific Hydrogeological Data*:

Search Radius:	1.25 miles
Status:	Not found

AQUIFLOW®

Search Radius: 1.000 Mile.

EDR has developed the AQUIFLOW Information System to provide data on the general direction of groundwater flow at specific points. EDR has reviewed reports submitted by environmental professionals to regulatory authorities at select sites and has extracted the date of the report, groundwater flow direction as determined hydrogeologically, and the depth to water table.

<u>MAP ID</u>	<u>LOCATION FROM TP</u>	<u>GENERAL DIRECTION GROUNDWATER FLOW</u>
Not Reported		

GEOCHECK® - PHYSICAL SETTING SOURCE SUMMARY

GROUNDWATER FLOW VELOCITY INFORMATION

Groundwater flow velocity information for a particular site is best determined by a qualified environmental professional using site specific geologic and soil strata data. If such data are not reasonably ascertainable, it may be necessary to rely on other sources of information, including geologic age identification, rock stratigraphic unit and soil characteristics data collected on nearby properties and regional soil information. In general, contaminant plumes move more quickly through sandy-gravelly types of soils than silty-clayey types of soils.

GEOLOGIC INFORMATION IN GENERAL AREA OF TARGET PROPERTY

Geologic information can be used by the environmental professional in forming an opinion about the relative speed at which contaminant migration may be occurring.

ROCK STRATIGRAPHIC UNIT

Era:	Cenozoic
System:	Quaternary
Series:	Quaternary
Code:	Q (<i>decoded above as Era, System & Series</i>)

GEOLOGIC AGE IDENTIFICATION

Category: Stratified Sequence

Geologic Age and Rock Stratigraphic Unit Source: P.G. Schruben, R.E. Arndt and W.J. Bawiec, Geology of the Conterminous U.S. at 1:2,500,000 Scale - a digital representation of the 1974 P.B. King and H.M. Beikman Map, USGS Digital Data Series DDS - 11 (1994).

SSURGO SOIL MAP - 6572770.2s

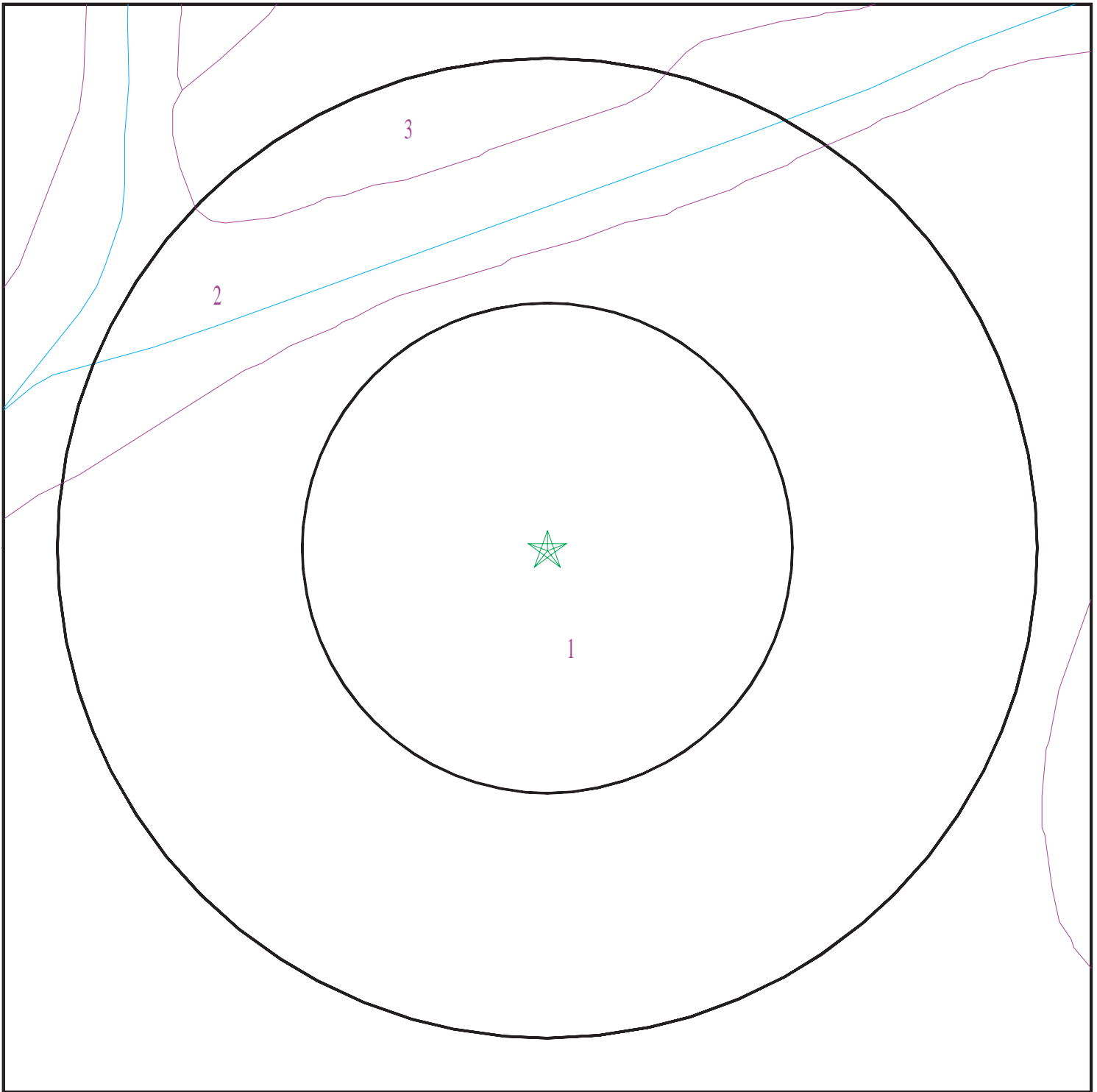

- ★ Target Property
- SSURGO Soil
- Water



SITE NAME: Oakmont - Highland
ADDRESS: 9th Street and Tippecanoe
San Bernardino CA 92410
LAT/LONG: 34.114929 / 117.261722

CLIENT: Stantec
CONTACT: Joshua Sargent
INQUIRY #: 6572770.2s
DATE: July 12, 2021 7:12 pm

GEOCHECK® - PHYSICAL SETTING SOURCE SUMMARY

DOMINANT SOIL COMPOSITION IN GENERAL AREA OF TARGET PROPERTY

The U.S. Department of Agriculture's (USDA) Soil Conservation Service (SCS) leads the National Cooperative Soil Survey (NCSS) and is responsible for collecting, storing, maintaining and distributing soil survey information for privately owned lands in the United States. A soil map in a soil survey is a representation of soil patterns in a landscape. The following information is based on Soil Conservation Service SSURGO data.

Soil Map ID: 1

Soil Component Name: GRANGEVILLE

Soil Surface Texture: fine sandy loam

Hydrologic Group: Class B - Moderate infiltration rates. Deep and moderately deep, moderately well and well drained soils with moderately coarse textures.

Soil Drainage Class: Somewhat poorly drained

Hydric Status: Not hydric

Corrosion Potential - Uncoated Steel: High

Depth to Bedrock Min: > 0 inches

Depth to Watertable Min: > 0 inches

Soil Layer Information							
Layer	Boundary		Soil Texture Class	Classification		Saturated hydraulic conductivity micro m/sec	Soil Reaction (pH)
	Upper	Lower		AASHTO Group	Unified Soil		
1	0 inches	11 inches	fine sandy loam	Silt-Clay Materials (more than 35 pct. passing No. 200), Silty Soils.	COARSE-GRAINED SOILS, Sands, Sands with fines, Silty Sand.	Max: 14 Min: 4	Max: 9 Min: 7.4
2	11 inches	59 inches	sandy loam	Silt-Clay Materials (more than 35 pct. passing No. 200), Silty Soils.	COARSE-GRAINED SOILS, Sands, Sands with fines, Silty Sand.	Max: 14 Min: 4	Max: 9 Min: 7.4

Soil Map ID: 2

Soil Component Name: TUJUNGA

Soil Surface Texture: gravelly loamy sand

Hydrologic Group: Class A - High infiltration rates. Soils are deep, well drained to excessively drained sands and gravels.

Soil Drainage Class: Somewhat excessively drained

GEOCHECK® - PHYSICAL SETTING SOURCE SUMMARY

Hydric Status: Not hydric

Corrosion Potential - Uncoated Steel: Moderate

Depth to Bedrock Min: > 0 inches

Depth to Watertable Min: > 0 inches

Soil Layer Information							
Layer	Boundary		Soil Texture Class	Classification		Saturated hydraulic conductivity micro m/sec	Soil Reaction (pH)
	Upper	Lower		AASHTO Group	Unified Soil		
1	0 inches	35 inches	gravelly loamy sand	Granular materials (35 pct. or less passing No. 200), Stone Fragments, Gravel and Sand.	COARSE-GRAINED SOILS, Sands, Clean Sands, Poorly graded sand. COARSE-GRAINED SOILS, Sands, Sands with fines, Silty Sand.	Max: 141 Min: 42	Max: 7.3 Min: 6.1
2	35 inches	59 inches	gravelly sand	Granular materials (35 pct. or less passing No. 200), Stone Fragments, Gravel and Sand.	COARSE-GRAINED SOILS, Sands, Clean Sands, Poorly graded sand. COARSE-GRAINED SOILS, Sands, Sands with fines, Silty Sand.	Max: 141 Min: 42	Max: 7.3 Min: 6.1

Soil Map ID: 3

Soil Component Name: GRANGEVILLE

Soil Surface Texture: fine sandy loam

Hydrologic Group: Class B - Moderate infiltration rates. Deep and moderately deep, moderately well and well drained soils with moderately coarse textures.

Soil Drainage Class: Somewhat poorly drained

Hydric Status: Not hydric

Corrosion Potential - Uncoated Steel: High

Depth to Bedrock Min: > 0 inches

Depth to Watertable Min: > 0 inches

GEOCHECK® - PHYSICAL SETTING SOURCE SUMMARY

Soil Layer Information							
Layer	Boundary		Soil Texture Class	Classification		Saturated hydraulic conductivity micro m/sec	Soil Reaction (pH)
	Upper	Lower		AASHTO Group	Unified Soil		
1	0 inches	11 inches	fine sandy loam	Silt-Clay Materials (more than 35 pct. passing No. 200), Silty Soils.	COARSE-GRAINED SOILS, Sands, Sands with fines, Silty Sand.	Max: 42 Min: 14	Max: 8.4 Min: 6.6
2	11 inches	59 inches	sandy loam	Silt-Clay Materials (more than 35 pct. passing No. 200), Silty Soils.	COARSE-GRAINED SOILS, Sands, Sands with fines, Silty Sand.	Max: 42 Min: 14	Max: 8.4 Min: 6.6

LOCAL / REGIONAL WATER AGENCY RECORDS

EDR Local/Regional Water Agency records provide water well information to assist the environmental professional in assessing sources that may impact ground water flow direction, and in forming an opinion about the impact of contaminant migration on nearby drinking water wells.

WELL SEARCH DISTANCE INFORMATION

<u>DATABASE</u>	<u>SEARCH DISTANCE (miles)</u>
Federal USGS	1.000
Federal FRDS PWS	Nearest PWS within 1 mile
State Database	1.000

FEDERAL USGS WELL INFORMATION

<u>MAP ID</u>	<u>WELL ID</u>	<u>LOCATION FROM TP</u>
A1	USGS40000141382	0 - 1/8 Mile NE
4	USGS40000141396	1/8 - 1/4 Mile North
B5	USGS40000141356	1/8 - 1/4 Mile East
B7	USGS40000141355	1/8 - 1/4 Mile East
C9	USGS40000141424	1/8 - 1/4 Mile North
D13	USGS40000141432	1/4 - 1/2 Mile NNW
14	USGS40000141375	1/4 - 1/2 Mile West
15	USGS40000141431	1/4 - 1/2 Mile NNE
E18	USGS40000141283	1/4 - 1/2 Mile SSE
E19	USGS40000141282	1/4 - 1/2 Mile SSE
G21	USGS40000141322	1/4 - 1/2 Mile WSW

GEOCHECK® - PHYSICAL SETTING SOURCE SUMMARY

FEDERAL USGS WELL INFORMATION

MAP ID	WELL ID	LOCATION FROM TP
E22	USGS40000141273	1/4 - 1/2 Mile South
27	USGS40000141252	1/4 - 1/2 Mile South
F28	USGS40000141281	1/4 - 1/2 Mile SE
29	USGS40000141362	1/4 - 1/2 Mile West
J32	USGS40000141476	1/4 - 1/2 Mile North
I34	USGS40000141292	1/4 - 1/2 Mile SW
H35	USGS40000141408	1/4 - 1/2 Mile WNW
J36	USGS40000141493	1/4 - 1/2 Mile North
J37	USGS40000141509	1/4 - 1/2 Mile North
38	USGS40000141494	1/4 - 1/2 Mile NNW
I39	USGS40000141293	1/4 - 1/2 Mile SW
L48	USGS40000141294	1/4 - 1/2 Mile WSW
L52	USGS40000141301	1/4 - 1/2 Mile WSW
L53	USGS40000141314	1/4 - 1/2 Mile WSW
L54	USGS40000141304	1/4 - 1/2 Mile WSW
56	USGS40000141475	1/4 - 1/2 Mile NE
K57	USGS40000141229	1/4 - 1/2 Mile SW
K58	USGS40000141253	1/2 - 1 Mile SW
60	USGS40000141376	1/2 - 1 Mile West
64	USGS40000141495	1/2 - 1 Mile NW
O66	USGS40000141219	1/2 - 1 Mile SE
P68	USGS40000141333	1/2 - 1 Mile West
N69	USGS40000141254	1/2 - 1 Mile SW
R82	USGS40000141496	1/2 - 1 Mile NW
R83	USGS40000141497	1/2 - 1 Mile NW
T86	USGS40000141280	1/2 - 1 Mile ESE
R87	USGS40000141477	1/2 - 1 Mile NW
93	USGS40000141403	1/2 - 1 Mile ENE
R96	USGS40000141478	1/2 - 1 Mile NW
S98	USGS40000141230	1/2 - 1 Mile SW
S100	USGS40000141255	1/2 - 1 Mile WSW
T101	USGS40000141251	1/2 - 1 Mile ESE
R102	USGS40000141498	1/2 - 1 Mile NW
W103	USGS40000141479	1/2 - 1 Mile NW
X107	USGS40000141377	1/2 - 1 Mile West
W112	USGS40000141499	1/2 - 1 Mile NW
AA113	USGS40000141550	1/2 - 1 Mile NE
X114	USGS40000141363	1/2 - 1 Mile West
Z115	USGS40000141111	1/2 - 1 Mile South
Z116	USGS40000141110	1/2 - 1 Mile SSE
W119	USGS40000141510	1/2 - 1 Mile NW
120	USGS40000141287	1/2 - 1 Mile ESE
121	USGS40000141135	1/2 - 1 Mile SSE
124	USGS40000141538	1/2 - 1 Mile NW
AD132	USGS40000141451	1/2 - 1 Mile ENE
AC133	USGS40000141434	1/2 - 1 Mile WNW
AC134	USGS40000141435	1/2 - 1 Mile WNW
AC135	USGS40000141433	1/2 - 1 Mile WNW
AA136	USGS40000141560	1/2 - 1 Mile NE
AF139	USGS40000141633	1/2 - 1 Mile North
X140	USGS40000141364	1/2 - 1 Mile West
X141	USGS40000141365	1/2 - 1 Mile West

GEOCHECK® - PHYSICAL SETTING SOURCE SUMMARY

FEDERAL USGS WELL INFORMATION

MAP ID	WELL ID	LOCATION FROM TP
AB142	USGS40000141526	1/2 - 1 Mile NE
145	USGS40000141295	1/2 - 1 Mile WSW
AD146	USGS40000141458	1/2 - 1 Mile ENE
150	USGS40000141430	1/2 - 1 Mile ENE
AE151	USGS40000141093	1/2 - 1 Mile SSE
AE152	USGS40000141094	1/2 - 1 Mile SSE
AD154	USGS40000141457	1/2 - 1 Mile ENE
AG155	USGS40000141231	1/2 - 1 Mile WSW
AD157	USGS40000141456	1/2 - 1 Mile ENE
159	USGS40000141635	1/2 - 1 Mile NNW
160	USGS40000141381	1/2 - 1 Mile East
AG161	USGS40000141244	1/2 - 1 Mile WSW
162	USGS40000141492	1/2 - 1 Mile ENE
AH163	USGS40000141098	1/2 - 1 Mile SSE
AJ166	USGS40000141284	1/2 - 1 Mile WSW
AK167	USGS40000141415	1/2 - 1 Mile WNW
AL168	USGS40000141272	1/2 - 1 Mile ESE
AM170	USGS40000141133	1/2 - 1 Mile SE
AM171	USGS40000141134	1/2 - 1 Mile SE
172	USGS40000141099	1/2 - 1 Mile SSW
AK178	USGS40000141404	1/2 - 1 Mile WNW
179	USGS40000141414	1/2 - 1 Mile ENE
AP184	USGS40000141680	1/2 - 1 Mile North
AQ185	USGS40000141525	1/2 - 1 Mile ENE
AL186	USGS40000141279	1/2 - 1 Mile ESE
AJ189	USGS40000141256	1/2 - 1 Mile WSW
190	USGS40000141228	1/2 - 1 Mile ESE
AP192	USGS40000141681	1/2 - 1 Mile NNW
193	USGS40000141636	1/2 - 1 Mile NW
AR196	USGS40000141348	1/2 - 1 Mile East
197	USGS40000141648	1/2 - 1 Mile NNE
AR198	USGS40000141345	1/2 - 1 Mile East
AS199	USGS40000141058	1/2 - 1 Mile SSW
AR200	USGS40000141380	1/2 - 1 Mile East
201	USGS40000141291	1/2 - 1 Mile ESE
AT203	USGS40000141102	1/2 - 1 Mile SE
204	USGS40000141326	1/2 - 1 Mile East
205	USGS40000141305	1/2 - 1 Mile WSW
AU210	USGS40000141193	1/2 - 1 Mile WSW
211	USGS40000141144	1/2 - 1 Mile SE
212	USGS40000141061	1/2 - 1 Mile SSW
AO215	USGS40000141091	1/2 - 1 Mile SE
AX219	USGS40000141077	1/2 - 1 Mile SSW

FEDERAL FRDS PUBLIC WATER SUPPLY SYSTEM INFORMATION

MAP ID	WELL ID	LOCATION FROM TP
156	CA3600492	1/2 - 1 Mile West

Note: PWS System location is not always the same as well location.

GEOCHECK® - PHYSICAL SETTING SOURCE SUMMARY

STATE DATABASE WELL INFORMATION

MAP ID	WELL ID	LOCATION FROM TP
A2	CAUSGSN00003255	0 - 1/8 Mile NE
A3	852	0 - 1/8 Mile East
B6	CADWR0000028959	1/8 - 1/4 Mile East
C8	CAUSGSN00017210	1/8 - 1/4 Mile North
D10	CAUSGSN00017828	1/4 - 1/2 Mile NNW
D11	CADWR0000006285	1/4 - 1/2 Mile NNW
D12	CADWR0000028970	1/4 - 1/2 Mile NNW
D16	CAPFAS000000850	1/4 - 1/2 Mile NNW
D17	CADDW0000016653	1/4 - 1/2 Mile NNW
F20	CADWR0000021834	1/4 - 1/2 Mile SE
G23	CAUSGSN00000159	1/4 - 1/2 Mile WSW
24	855	1/4 - 1/2 Mile NW
E25	CADDW0000007760	1/4 - 1/2 Mile SSE
H26	154	1/4 - 1/2 Mile WNW
I30	CADWR0000033735	1/4 - 1/2 Mile SW
I31	CADWR0000015860	1/4 - 1/2 Mile SW
I33	CAUSGSN00007455	1/4 - 1/2 Mile SW
I40	CADWR9000006859	1/4 - 1/2 Mile SW
K41	CADDW0000015511	1/4 - 1/2 Mile SW
42	899	1/4 - 1/2 Mile SE
L43	CADWR0000036125	1/4 - 1/2 Mile WSW
44	856	1/4 - 1/2 Mile NW
K45	864	1/4 - 1/2 Mile SW
K46	CADDW0000013622	1/4 - 1/2 Mile SW
K47	CAPFAS000000853	1/4 - 1/2 Mile SW
M49	853	1/4 - 1/2 Mile SSE
M50	854	1/4 - 1/2 Mile SSE
L51	CAUSGSN00013590	1/4 - 1/2 Mile WSW
K55	CADDW0000011854	1/4 - 1/2 Mile SW
K59	CAUSGSN00003262	1/2 - 1 Mile SW
61	CADWR0000000973	1/2 - 1 Mile ENE
62	CADDW0000009734	1/2 - 1 Mile NNW
N63	863	1/2 - 1 Mile SW
N65	CADDW0000015890	1/2 - 1 Mile SW
O67	CAUSGSN00019458	1/2 - 1 Mile SE
P70	CADDW0000005067	1/2 - 1 Mile West
N71	CADDW0000021046	1/2 - 1 Mile SW
N72	CAPFAS000001153	1/2 - 1 Mile SW
Q73	CADWR0000021827	1/2 - 1 Mile SSW
Q74	CADWR0000019426	1/2 - 1 Mile SSW
Q75	CADWR0000024114	1/2 - 1 Mile SSW
Q76	CADWR0000016542	1/2 - 1 Mile SSW
P77	860	1/2 - 1 Mile WSW
P78	CADDW0000018095	1/2 - 1 Mile WSW
P79	CAPFAS000000851	1/2 - 1 Mile WSW
80	CADWR0000013485	1/2 - 1 Mile WSW
81	CADWR0000031372	1/2 - 1 Mile WNW
S84	862	1/2 - 1 Mile SW
S85	2506	1/2 - 1 Mile WSW
S88	CADDW0000008869	1/2 - 1 Mile WSW
S89	CAPFAS000000319	1/2 - 1 Mile WSW
U90	888	1/2 - 1 Mile South

GEOCHECK® - PHYSICAL SETTING SOURCE SUMMARY

STATE DATABASE WELL INFORMATION

MAP ID	WELL ID	LOCATION FROM TP
U91	889	1/2 - 1 Mile South
U92	9782	1/2 - 1 Mile South
S94	CADDW0000007404	1/2 - 1 Mile SW
S95	CAPFAS000000395	1/2 - 1 Mile SW
S97	CAUSGSN00011739	1/2 - 1 Mile SW
V99	861	1/2 - 1 Mile WSW
V104	867	1/2 - 1 Mile WSW
V105	CAPFAS000000087	1/2 - 1 Mile WSW
V106	CADDW0000021585	1/2 - 1 Mile WSW
Y108	CADWR0000024191	1/2 - 1 Mile SW
Y109	CADWR0000015794	1/2 - 1 Mile SW
Y110	CADWR0000014720	1/2 - 1 Mile SW
Z111	CADWR9000006830	1/2 - 1 Mile South
Z117	CAUSGSN00014801	1/2 - 1 Mile South
Z118	CAUSGSN00007461	1/2 - 1 Mile SSE
AB122	850	1/2 - 1 Mile ENE
AB123	851	1/2 - 1 Mile ENE
AB125	CADWR9000006898	1/2 - 1 Mile ENE
AC126	CALLNL000000066	1/2 - 1 Mile WNW
AC127	CALLNL000001235	1/2 - 1 Mile WNW
AC128	CALLNL000000802	1/2 - 1 Mile WNW
AC129	CAUSGSN00002622	1/2 - 1 Mile WNW
AC130	CAUSGSN00003878	1/2 - 1 Mile WNW
AC131	CAUSGSN00005085	1/2 - 1 Mile WNW
AE137	CADWR0000036213	1/2 - 1 Mile SSE
AF138	CAUSGSN00018451	1/2 - 1 Mile North
AB143	CAUSGSN00014198	1/2 - 1 Mile NE
144	CADWR0000009907	1/2 - 1 Mile NNE
AC147	CADWR9000006889	1/2 - 1 Mile WNW
AC148	CADWR9000006888	1/2 - 1 Mile WNW
AC149	CADWR9000006887	1/2 - 1 Mile WNW
AE153	CAUSGSN00016635	1/2 - 1 Mile SSE
AH158	CADWR9000006823	1/2 - 1 Mile SSE
AH164	CAUSGSN00011737	1/2 - 1 Mile SSE
AI165	CADWR0000006181	1/2 - 1 Mile SSE
169	CADWR0000033820	1/2 - 1 Mile NE
AM173	CAUSGSN00016642	1/2 - 1 Mile SE
AN174	CADWR0000036113	1/2 - 1 Mile WSW
AN175	CADWR0000025367	1/2 - 1 Mile WSW
AN176	CADWR0000000316	1/2 - 1 Mile WSW
AI177	811	1/2 - 1 Mile SSE
AO180	CADWR9000006829	1/2 - 1 Mile SE
AM181	CADDW0000018410	1/2 - 1 Mile SE
AM182	CAPFAS000001348	1/2 - 1 Mile SE
AI183	CADDW0000005784	1/2 - 1 Mile SSE
AQ187	CAUSGSN00012377	1/2 - 1 Mile ENE
AO188	810	1/2 - 1 Mile SE
191	152	1/2 - 1 Mile NNW
AR194	CADWR0000026582	1/2 - 1 Mile East
195	CAEDF0000098780	1/2 - 1 Mile NW
AR202	CAUSGSN00011734	1/2 - 1 Mile East
AS206	CADWR9000006809	1/2 - 1 Mile SSW

GEOCHECK® - PHYSICAL SETTING SOURCE SUMMARY

STATE DATABASE WELL INFORMATION

<u>MAP ID</u>	<u>WELL ID</u>	<u>LOCATION FROM TP</u>
AU207	CAUSGSN00011736	1/2 - 1 Mile WSW
AT208	CADDW0000022311	1/2 - 1 Mile SE
AT209	CAUSGSN00014800	1/2 - 1 Mile SE
AV213	CADDW0000001311	1/2 - 1 Mile SW
AV214	CAPFAS000001584	1/2 - 1 Mile SW
AW216	CAEDF0000020678	1/2 - 1 Mile West
AW217	CAEDF0000038141	1/2 - 1 Mile West
AO218	CAUSGSN00016636	1/2 - 1 Mile SE
AX220	CAUSGSN00002017	1/2 - 1 Mile SSW
221	CAEDF0000053220	1/2 - 1 Mile NW

PHYSICAL SETTING SOURCE MAP - 6572770.2s

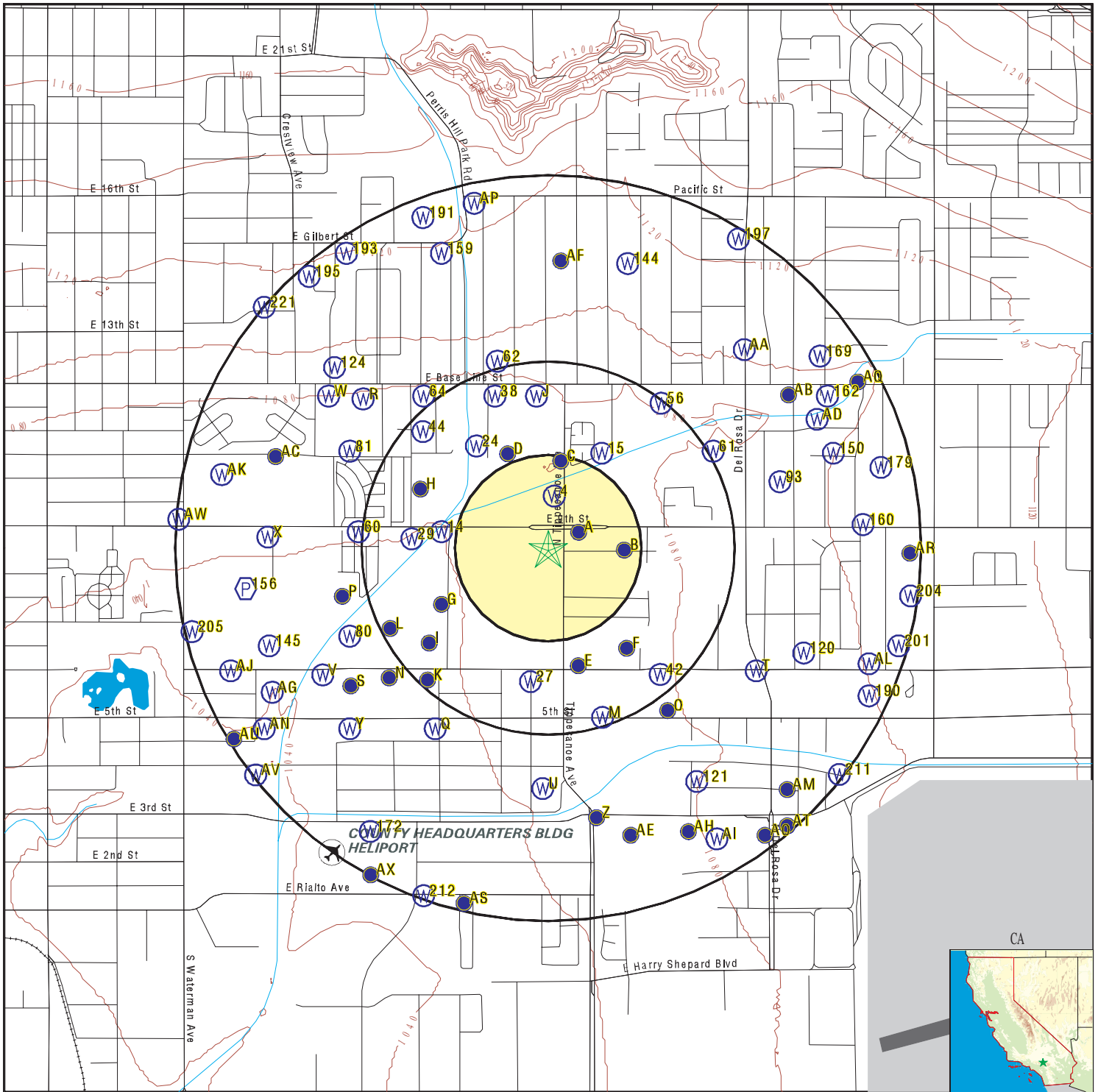

- County Boundary
- Major Roads
- Contour Lines
- Earthquake Fault Lines
- Airports
- Earthquake epicenter, Richter 5 or greater
- Water Wells
- Public Water Supply Wells
- Cluster of Multiple Icons

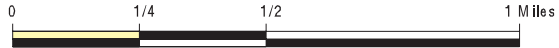

- Groundwater Flow Direction
- Indeterminate Groundwater Flow at Location
- Groundwater Flow Varies at Location
- Closest Hydrogeological Data
- Oil, gas or related wells



SITE NAME: Oakmont - Highland
 ADDRESS: 9th Street and Tippecanoe
 San Bernardino CA 92410
 LAT/LONG: 34.114929 / 117.261722

CLIENT: Stantec
 CONTACT: Joshua Sargent
 INQUIRY #: 6572770.2s
 DATE: July 12, 2021 7:12 pm

GEOCHECK® - PHYSICAL SETTING SOURCE MAP FINDINGS

Map ID
Direction
Distance
Elevation

Database EDR ID Number

A1
NE
0 - 1/8 Mile
Higher

FED USGS USGS40000141382

Organization ID:	USGS-CA		
Organization Name:	USGS California Water Science Center		
Monitor Location:	001S004W01E001S	Type:	Well
Description:	Not Reported	HUC:	18070203
Drainage Area:	Not Reported	Drainage Area Units:	Not Reported
Contrib Drainage Area:	Not Reported	Contrib Drainage Area Unts:	Not Reported
Aquifer:	California Coastal Basin aquifers		
Formation Type:	Not Reported	Aquifer Type:	Not Reported
Construction Date:	19250101	Well Depth:	1030
Well Depth Units:	ft	Well Hole Depth:	1047
Well Hole Depth Units:	ft		

A2
NE
0 - 1/8 Mile
Higher

CA WELLS CAUSGSN00003255

Well ID:	USGS-340657117153501	Well Type:	UNK
Source:	United States Geological Survey		
Other Name:	USGS-340657117153501	GAMA PFAS Testing:	Not Reported
Groundwater Quality Data:	https://gamagroundwater.waterboards.ca.gov/gama/gamamap/public/GamaDataDisplay.asp?dataset=USGSNEW&samp_date=&global_id=&assigned_name=USGS-340657117153501&store_num=		
GeoTracker Data:	Not Reported		

A3
East
0 - 1/8 Mile
Higher

CA WELLS 852

Seq:	852	Prim sta c:	01S/04W-01E01 S
Frds no:	3310031076	County:	33
District:	14	User id:	WAT
System no:	3310031	Water type:	G
Source nam:	POOLE - INACTIVE	Station ty:	WELL/AMBNT/MUN/INTAKE/SUPPLY
Latitude:	340654.9	Longitude:	1171532.0
Precision:	1	Status:	IR
Comment 1:	Not Reported	Comment 2:	Not Reported
Comment 3:	Not Reported	Comment 4:	Not Reported
Comment 5:	Not Reported	Comment 6:	Not Reported
Comment 7:	Not Reported		
System no:	3310031	System nam:	Riverside, City Of
Hqname:	Not Reported	Address:	3900 MAIN STREET
City:	RIVERSIDE	State:	CA
Zip:	92522	Zip ext:	Not Reported
Pop serv:	245000	Connection:	58586
Area serve:	RIVERSIDE		

GEOCHECK® - PHYSICAL SETTING SOURCE MAP FINDINGS

Map ID
 Direction
 Distance
 Elevation

Database EDR ID Number

4
North
1/8 - 1/4 Mile
Higher **FED USGS** **USGS40000141396**

Organization ID:	USGS-CA		
Organization Name:	USGS California Water Science Center		
Monitor Location:	001S004W02H001S	Type:	Well
Description:	Not Reported	HUC:	18070203
Drainage Area:	Not Reported	Drainage Area Units:	Not Reported
Contrib Drainage Area:	Not Reported	Contrib Drainage Area Unts:	Not Reported
Aquifer:	California Coastal Basin aquifers		
Formation Type:	Not Reported	Aquifer Type:	Not Reported
Construction Date:	19550101	Well Depth:	140
Well Depth Units:	ft	Well Hole Depth:	140
Well Hole Depth Units:	ft		

B5
East
1/8 - 1/4 Mile
Higher **FED USGS** **USGS40000141356**

Organization ID:	USGS-CA		
Organization Name:	USGS California Water Science Center		
Monitor Location:	001S004W01E002S	Type:	Well
Description:	Not Reported	HUC:	18070203
Drainage Area:	Not Reported	Drainage Area Units:	Not Reported
Contrib Drainage Area:	Not Reported	Contrib Drainage Area Unts:	Not Reported
Aquifer:	California Coastal Basin aquifers		
Formation Type:	Not Reported	Aquifer Type:	Not Reported
Construction Date:	19380101	Well Depth:	470
Well Depth Units:	ft	Well Hole Depth:	486
Well Hole Depth Units:	ft		

B6
East
1/8 - 1/4 Mile
Higher **CA WELLS** **CADWR0000028959**

Well ID:	01S04W01E001S	Well Type:	UNK
Source:	Department of Water Resources		
Other Name:	01S04W01E001S	GAMA PFAS Testing:	Not Reported
Groundwater Quality Data:	https://gamagroundwater.waterboards.ca.gov/gama/gamamap/public/GamaDataDisplay.asp?dataset=DWR&samp_date=&global_id=&assigned_name=01S04W01E001S&store_num=		
GeoTracker Data:	Not Reported		

B7
East
1/8 - 1/4 Mile
Higher **FED USGS** **USGS40000141355**

Organization ID:	USGS-CA		
Organization Name:	USGS California Water Science Center		
Monitor Location:	001S004W01E003S	Type:	Well

GEOCHECK® - PHYSICAL SETTING SOURCE MAP FINDINGS

Description:	Not Reported	HUC:	18070203
Drainage Area:	Not Reported	Drainage Area Units:	Not Reported
Contrib Drainage Area:	Not Reported	Contrib Drainage Area Unts:	Not Reported
Aquifer:	California Coastal Basin aquifers		
Formation Type:	Not Reported	Aquifer Type:	Not Reported
Construction Date:	Not Reported	Well Depth:	1047
Well Depth Units:	ft	Well Hole Depth:	Not Reported
Well Hole Depth Units:	Not Reported		

C8
North
1/8 - 1/4 Mile
Lower

CA WELLS CAUSGSN00017210

Well ID:	USGS-340706117153701	Well Type:	UNK
Source:	United States Geological Survey		
Other Name:	USGS-340706117153701	GAMA PFAS Testing:	Not Reported
Groundwater Quality Data:	https://gamagroundwater.waterboards.ca.gov/gama/gamamap/public/GamaDataDisplay.asp?dataset=USGSNEW&samp_date=&global_id=&assigned_name=USGS-340706117153701&store_num=		
GeoTracker Data:	Not Reported		

C9
North
1/8 - 1/4 Mile
Lower

FED USGS USGS40000141424

Organization ID:	USGS-CA		
Organization Name:	USGS California Water Science Center		
Monitor Location:	001S004W02A006S	Type:	Well
Description:	Not Reported	HUC:	18070203
Drainage Area:	Not Reported	Drainage Area Units:	Not Reported
Contrib Drainage Area:	Not Reported	Contrib Drainage Area Unts:	Not Reported
Aquifer:	California Coastal Basin aquifers		
Formation Type:	Not Reported	Aquifer Type:	Not Reported
Construction Date:	19550101	Well Depth:	140
Well Depth Units:	ft	Well Hole Depth:	140
Well Hole Depth Units:	ft		

D10
NNW
1/4 - 1/2 Mile
Lower

CA WELLS CAUSGSN00017828

Well ID:	USGS-340707117154501	Well Type:	UNK
Source:	United States Geological Survey		
Other Name:	USGS-340707117154501	GAMA PFAS Testing:	Not Reported
Groundwater Quality Data:	https://gamagroundwater.waterboards.ca.gov/gama/gamamap/public/GamaDataDisplay.asp?dataset=USGSNEW&samp_date=&global_id=&assigned_name=USGS-340707117154501&store_num=		
GeoTracker Data:	Not Reported		

GEOCHECK® - PHYSICAL SETTING SOURCE MAP FINDINGS

Map ID
Direction
Distance
Elevation

Database EDR ID Number

D11
NNW
1/4 - 1/2 Mile
Lower

CA WELLS CADWR0000006285

Well ID:	01S04W02A006S	Well Type:	UNK
Source:	Department of Water Resources		
Other Name:	01S04W02A006S	GAMA PFAS Testing:	Not Reported
Groundwater Quality Data:	https://gamagroundwater.waterboards.ca.gov/gama/gamamap/public/GamaDataDisplay.asp?dataset=DWR&samp_date=&global_id=&assigned_name=01S04W02A006S&store_num=		
GeoTracker Data:	Not Reported		

D12
NNW
1/4 - 1/2 Mile
Lower

CA WELLS CADWR0000028970

Well ID:	01S04W02A003S	Well Type:	UNK
Source:	Department of Water Resources		
Other Name:	01S04W02A003S	GAMA PFAS Testing:	Not Reported
Groundwater Quality Data:	https://gamagroundwater.waterboards.ca.gov/gama/gamamap/public/GamaDataDisplay.asp?dataset=DWR&samp_date=&global_id=&assigned_name=01S04W02A003S&store_num=		
GeoTracker Data:	Not Reported		

D13
NNW
1/4 - 1/2 Mile
Lower

FED USGS USGS40000141432

Organization ID:	USGS-CA		
Organization Name:	USGS California Water Science Center		
Monitor Location:	001S004W02A003S	Type:	Well
Description:	Not Reported	HUC:	18070203
Drainage Area:	Not Reported	Drainage Area Units:	Not Reported
Contrib Drainage Area:	Not Reported	Contrib Drainage Area Unts:	Not Reported
Aquifer:	California Coastal Basin aquifers		
Formation Type:	Not Reported	Aquifer Type:	Not Reported
Construction Date:	19230101	Well Depth:	981
Well Depth Units:	ft	Well Hole Depth:	981
Well Hole Depth Units:	ft		

14
West
1/4 - 1/2 Mile
Lower

FED USGS USGS40000141375

Organization ID:	USGS-CA		
Organization Name:	USGS California Water Science Center		
Monitor Location:	001S004W02G002S	Type:	Well
Description:	Not Reported	HUC:	18070203
Drainage Area:	Not Reported	Drainage Area Units:	Not Reported
Contrib Drainage Area:	Not Reported	Contrib Drainage Area Unts:	Not Reported
Aquifer:	California Coastal Basin aquifers		
Formation Type:	Not Reported	Aquifer Type:	Not Reported

GEOCHECK® - PHYSICAL SETTING SOURCE MAP FINDINGS

Construction Date:	19150101	Well Depth:	148
Well Depth Units:	ft	Well Hole Depth:	148
Well Hole Depth Units:	ft		

15
NNE
1/4 - 1/2 Mile
Higher

FED USGS USGS40000141431

Organization ID:	USGS-CA		
Organization Name:	USGS California Water Science Center		
Monitor Location:	001S004W01D003S	Type:	Well
Description:	Not Reported	HUC:	18070203
Drainage Area:	Not Reported	Drainage Area Units:	Not Reported
Contrib Drainage Area:	Not Reported	Contrib Drainage Area Unts:	Not Reported
Aquifer:	California Coastal Basin aquifers		
Formation Type:	Not Reported	Aquifer Type:	Not Reported
Construction Date:	19480101	Well Depth:	134
Well Depth Units:	ft	Well Hole Depth:	142
Well Hole Depth Units:	ft		

D16
NNW
1/4 - 1/2 Mile
Lower

CA WELLS CAPFAS000000850

Well ID:	3310031-085	Well Type:	MUNICIPAL
Source:	Department of Health Services		
Other Name:	STILES	GAMA PFAS Testing:	Yes
Groundwater Quality Data:	https://gamagroundwater.waterboards.ca.gov/gama/gamamap/public/GamaDataDisplay.asp?dataset=DHS&samp_date=&global_id=&assigned_name=3310031-085&store_num=		
GeoTracker Data:	Not Reported		

D17
NNW
1/4 - 1/2 Mile
Lower

CA WELLS CADDW0000016653

Well ID:	3310031-085	Well Type:	MUNICIPAL
Source:	Department of Health Services		
Other Name:	STILES	GAMA PFAS Testing:	Not Reported
Groundwater Quality Data:	https://gamagroundwater.waterboards.ca.gov/gama/gamamap/public/GamaDataDisplay.asp?dataset=DHS&samp_date=&global_id=&assigned_name=3310031-085&store_num=		
GeoTracker Data:	Not Reported		

E18
SSE
1/4 - 1/2 Mile
Higher

FED USGS USGS40000141283

Organization ID:	USGS-CA		
Organization Name:	USGS California Water Science Center		
Monitor Location:	001S004W01M00AS	Type:	Well
Description:	Not Reported	HUC:	18070203

GEOCHECK® - PHYSICAL SETTING SOURCE MAP FINDINGS

Drainage Area:	Not Reported	Drainage Area Units:	Not Reported
Contrib Drainage Area:	Not Reported	Contrib Drainage Area Unts:	Not Reported
Aquifer:	California Coastal Basin aquifers		
Formation Type:	Not Reported	Aquifer Type:	Not Reported
Construction Date:	19470101	Well Depth:	110
Well Depth Units:	ft	Well Hole Depth:	138
Well Hole Depth Units:	ft		

**E19
SSE
1/4 - 1/2 Mile
Higher**

FED USGS USGS40000141282

Organization ID:	USGS-CA		
Organization Name:	USGS California Water Science Center		
Monitor Location:	001S004W01M00BS	Type:	Well
Description:	Not Reported	HUC:	18070203
Drainage Area:	Not Reported	Drainage Area Units:	Not Reported
Contrib Drainage Area:	Not Reported	Contrib Drainage Area Unts:	Not Reported
Aquifer:	California Coastal Basin aquifers		
Formation Type:	Not Reported	Aquifer Type:	Not Reported
Construction Date:	19480101	Well Depth:	58
Well Depth Units:	ft	Well Hole Depth:	88
Well Hole Depth Units:	ft		

**F20
SE
1/4 - 1/2 Mile
Higher**

CA WELLS CADWR0000021834

Well ID:	01S04W01M006S	Well Type:	UNK
Source:	Department of Water Resources		
Other Name:	01S04W01M006S	GAMA PFAS Testing:	Not Reported
Groundwater Quality Data:	https://gamagroundwater.waterboards.ca.gov/gama/gamamap/public/GamaDataDisplay.asp?dataset=DWR&samp_date=&global_id=&assigned_name=01S04W01M006S&store_num=		
GeoTracker Data:	Not Reported		

**G21
WSW
1/4 - 1/2 Mile
Lower**

FED USGS USGS40000141322

Organization ID:	USGS-CA		
Organization Name:	USGS California Water Science Center		
Monitor Location:	001S004W02K002S	Type:	Well
Description:	Not Reported	HUC:	18070203
Drainage Area:	Not Reported	Drainage Area Units:	Not Reported
Contrib Drainage Area:	Not Reported	Contrib Drainage Area Unts:	Not Reported
Aquifer:	California Coastal Basin aquifers		
Formation Type:	Not Reported	Aquifer Type:	Not Reported
Construction Date:	19290101	Well Depth:	1408
Well Depth Units:	ft	Well Hole Depth:	1408
Well Hole Depth Units:	ft		

GEOCHECK® - PHYSICAL SETTING SOURCE MAP FINDINGS

Map ID
Direction
Distance
Elevation

Database EDR ID Number

E22
South
1/4 - 1/2 Mile
Higher

FED USGS USGS40000141273

Organization ID:	USGS-CA		
Organization Name:	USGS California Water Science Center		
Monitor Location:	001S004W01M004S	Type:	Well
Description:	Not Reported	HUC:	18070203
Drainage Area:	Not Reported	Drainage Area Units:	Not Reported
Contrib Drainage Area:	Not Reported	Contrib Drainage Area Unts:	Not Reported
Aquifer:	California Coastal Basin aquifers		
Formation Type:	Not Reported	Aquifer Type:	Not Reported
Construction Date:	19430101	Well Depth:	200
Well Depth Units:	ft	Well Hole Depth:	200
Well Hole Depth Units:	ft		

G23
WSW
1/4 - 1/2 Mile
Lower

CA WELLS CAUSGSN00000159

Well ID:	USGS-340646117155701	Well Type:	UNK
Source:	United States Geological Survey		
Other Name:	USGS-340646117155701	GAMA PFAS Testing:	Not Reported
Groundwater Quality Data:	https://gamagroundwater.waterboards.ca.gov/gama/gamamap/public/GamaDataDisplay.asp?dataset=USGSNEW&amp_date=&global_id=&assigned_name=USGS-340646117155701&store_num=		
GeoTracker Data:	Not Reported		

24
NW
1/4 - 1/2 Mile
Lower

CA WELLS 855

Seq:	855	Prim sta c:	01S/04W-02A03 S
Frds no:	3310031085	County:	33
District:	14	User id:	WAT
System no:	3310031	Water type:	G
Source nam:	STILES	Station ty:	WELL/AMBNT/MUN/INTAKE/SUPPLY
Latitude:	340708.6	Longitude:	1171551.4
Precision:	1	Status:	AR
Comment 1:	Not Reported	Comment 2:	Not Reported
Comment 3:	Not Reported	Comment 4:	Not Reported
Comment 5:	Not Reported	Comment 6:	Not Reported
Comment 7:	Not Reported		
System no:	3310031	System nam:	Riverside, City Of
Hqname:	Not Reported	Address:	3900 MAIN STREET
City:	RIVERSIDE	State:	CA
Zip:	92522	Zip ext:	Not Reported
Pop serv:	245000	Connection:	58586
Area serve:	RIVERSIDE		
Sample date:	01-MAR-18	Finding:	10.
Chemical:	NITRATE (AS N)	Report units:	MG/L
Dir:	0.4		

GEOCHECK® - PHYSICAL SETTING SOURCE MAP FINDINGS

Sample date:	01-MAR-18	Finding:	9.9
Chemical:	PERCHLORATE	Report units:	UG/L
Dir:	4.		
Sample date:	09-FEB-18	Finding:	9.3
Chemical:	PERCHLORATE	Report units:	UG/L
Dir:	4.		
Sample date:	09-FEB-18	Finding:	10.
Chemical:	NITRATE (AS N)	Report units:	MG/L
Dir:	0.4		
Sample date:	11-JAN-18	Finding:	0.84
Chemical:	RADIUM 228 MDA95	Report units:	PCI/L
Dir:	0.		
Sample date:	11-JAN-18	Finding:	9.8
Chemical:	NITRATE (AS N)	Report units:	MG/L
Dir:	0.4		
Sample date:	11-JAN-18	Finding:	0.43
Chemical:	RADIUM 226 MDA95	Report units:	PCI/L
Dir:	0.		
Sample date:	07-DEC-17	Finding:	8.4
Chemical:	PERCHLORATE	Report units:	UG/L
Dir:	4.		
Sample date:	07-DEC-17	Finding:	10.
Chemical:	NITRATE (AS N)	Report units:	MG/L
Dir:	0.4		
Sample date:	03-NOV-17	Finding:	9.5
Chemical:	PERCHLORATE	Report units:	UG/L
Dir:	4.		
Sample date:	03-NOV-17	Finding:	10.
Chemical:	NITRATE (AS N)	Report units:	MG/L
Dir:	0.4		
Sample date:	04-OCT-17	Finding:	8.7
Chemical:	PERCHLORATE	Report units:	UG/L
Dir:	4.		
Sample date:	04-OCT-17	Finding:	10.
Chemical:	NITRATE (AS N)	Report units:	MG/L
Dir:	0.4		
Sample date:	08-SEP-17	Finding:	8.7
Chemical:	PERCHLORATE	Report units:	UG/L
Dir:	4.		
Sample date:	10-AUG-17	Finding:	9.2
Chemical:	PERCHLORATE	Report units:	UG/L
Dir:	4.		
Sample date:	10-AUG-17	Finding:	10.
Chemical:	NITRATE (AS N)	Report units:	MG/L
Dir:	0.4		
Sample date:	20-JUL-17	Finding:	10.
Chemical:	NITRATE (AS N)	Report units:	MG/L

GEOCHECK® - PHYSICAL SETTING SOURCE MAP FINDINGS

Dir:	0.4		
Sample date:	20-JUL-17	Finding:	9.2
Chemical:	PERCHLORATE	Report units:	UG/L
Dir:	4.		
Sample date:	05-MAY-17	Finding:	8.7
Chemical:	PERCHLORATE	Report units:	UG/L
Dir:	4.		
Sample date:	05-MAY-17	Finding:	10.
Chemical:	NITRATE (AS N)	Report units:	MG/L
Dir:	0.4		
Sample date:	07-APR-17	Finding:	10.
Chemical:	NITRATE (AS N)	Report units:	MG/L
Dir:	0.4		
Sample date:	01-MAR-17	Finding:	10.
Chemical:	NITRATE (AS N)	Report units:	MG/L
Dir:	0.4		
Sample date:	02-FEB-17	Finding:	10.
Chemical:	NITRATE (AS N)	Report units:	MG/L
Dir:	0.4		
Sample date:	02-FEB-17	Finding:	9.5
Chemical:	PERCHLORATE	Report units:	UG/L
Dir:	4.		
Sample date:	12-JAN-17	Finding:	9.
Chemical:	PERCHLORATE	Report units:	UG/L
Dir:	4.		
Sample date:	12-JAN-17	Finding:	10.
Chemical:	NITRATE (AS N)	Report units:	MG/L
Dir:	0.4		
Sample date:	01-DEC-16	Finding:	10.
Chemical:	NITRATE (AS N)	Report units:	MG/L
Dir:	0.4		
Sample date:	02-NOV-16	Finding:	9.9
Chemical:	PERCHLORATE	Report units:	UG/L
Dir:	4.		
Sample date:	02-NOV-16	Finding:	3.
Chemical:	CHROMIUM, HEXAVALENT	Report units:	UG/L
Dir:	1.		
Sample date:	02-NOV-16	Finding:	10.
Chemical:	NITRATE (AS N)	Report units:	MG/L
Dir:	0.4		
Sample date:	23-SEP-16	Finding:	10.
Chemical:	NITRATE (AS N)	Report units:	MG/L
Dir:	0.4		
Sample date:	23-SEP-16	Finding:	8.8
Chemical:	PERCHLORATE	Report units:	UG/L
Dir:	4.		

GEOCHECK® - PHYSICAL SETTING SOURCE MAP FINDINGS

Sample date:	31-AUG-16	Finding:	10.
Chemical:	NITRATE + NITRITE (AS N)	Report units:	MG/L
Dir:	0.4		
Sample date:	31-AUG-16	Finding:	12.
Chemical:	AGGRSSIVE INDEX (CORROSIVITY)	Report units:	Not Reported
Dir:	0.		
Sample date:	31-AUG-16	Finding:	0.82
Chemical:	LANGELIER INDEX @ 60 C	Report units:	Not Reported
Dir:	0.		
Sample date:	31-AUG-16	Finding:	450.
Chemical:	TOTAL DISSOLVED SOLIDS	Report units:	MG/L
Dir:	0.		
Sample date:	31-AUG-16	Finding:	1.3
Chemical:	URANIUM (PCI/L)	Report units:	PCI/L
Dir:	1.		
Sample date:	31-AUG-16	Finding:	3.
Chemical:	GROSS ALPHA COUNTING ERROR	Report units:	PCI/L
Dir:	0.		
Sample date:	31-AUG-16	Finding:	3.
Chemical:	GROSS ALPHA MDA95	Report units:	PCI/L
Dir:	0.		
Sample date:	31-AUG-16	Finding:	0.4
Chemical:	FLUORIDE (F) (NATURAL-SOURCE)	Report units:	MG/L
Dir:	0.1		
Sample date:	31-AUG-16	Finding:	290.
Chemical:	BORON	Report units:	UG/L
Dir:	100.		
Sample date:	31-AUG-16	Finding:	110.
Chemical:	SULFATE	Report units:	MG/L
Dir:	0.5		
Sample date:	31-AUG-16	Finding:	28.
Chemical:	CHLORIDE	Report units:	MG/L
Dir:	0.		
Sample date:	31-AUG-16	Finding:	4.2
Chemical:	POTASSIUM	Report units:	MG/L
Dir:	0.		
Sample date:	31-AUG-16	Finding:	68.
Chemical:	SODIUM	Report units:	MG/L
Dir:	0.		
Sample date:	31-AUG-16	Finding:	6.3
Chemical:	MAGNESIUM	Report units:	MG/L
Dir:	0.		
Sample date:	31-AUG-16	Finding:	58.
Chemical:	CALCIUM	Report units:	MG/L
Dir:	0.		
Sample date:	31-AUG-16	Finding:	170.
Chemical:	HARDNESS (TOTAL) AS CaCO3	Report units:	MG/L

GEOCHECK® - PHYSICAL SETTING SOURCE MAP FINDINGS

Dir:	0.		
Sample date:	31-AUG-16	Finding:	10.
Chemical:	NITRATE (AS N)	Report units:	MG/L
Dir:	0.4		
Sample date:	31-AUG-16	Finding:	170.
Chemical:	BICARBONATE ALKALINITY	Report units:	MG/L
Dir:	0.		
Sample date:	31-AUG-16	Finding:	140.
Chemical:	ALKALINITY (TOTAL) AS CaCO3	Report units:	MG/L
Dir:	0.		
Sample date:	31-AUG-16	Finding:	7.8
Chemical:	PH, LABORATORY	Report units:	Not Reported
Dir:	0.		
Sample date:	31-AUG-16	Finding:	660.
Chemical:	SPECIFIC CONDUCTANCE	Report units:	US
Dir:	0.		
Sample date:	01-JUL-16	Finding:	10.
Chemical:	NITRATE (AS N)	Report units:	MG/L
Dir:	0.4		
Sample date:	09-JUN-16	Finding:	8.9
Chemical:	PERCHLORATE	Report units:	UG/L
Dir:	4.		
Sample date:	09-JUN-16	Finding:	10.
Chemical:	NITRATE (AS N)	Report units:	MG/L
Dir:	0.4		
Sample date:	06-MAY-16	Finding:	3.4
Chemical:	GROSS ALPHA	Report units:	PCI/L
Dir:	3.		
Sample date:	06-MAY-16	Finding:	1.2
Chemical:	URANIUM (PCI/L)	Report units:	PCI/L
Dir:	1.		
Sample date:	06-MAY-16	Finding:	10.
Chemical:	NITRATE (AS N)	Report units:	MG/L
Dir:	0.4		
Sample date:	06-MAY-16	Finding:	2.1
Chemical:	GROSS ALPHA MDA95	Report units:	PCI/L
Dir:	0.		
Sample date:	06-MAY-16	Finding:	2.3
Chemical:	GROSS ALPHA COUNTING ERROR	Report units:	PCI/L
Dir:	0.		
Sample date:	14-APR-16	Finding:	9.1
Chemical:	PERCHLORATE	Report units:	UG/L
Dir:	4.		
Sample date:	14-APR-16	Finding:	10.
Chemical:	NITRATE (AS N)	Report units:	MG/L
Dir:	0.4		

GEOCHECK® - PHYSICAL SETTING SOURCE MAP FINDINGS

Sample date:	03-MAR-16	Finding:	10.
Chemical:	NITRATE (AS N)	Report units:	MG/L
Dir:	0.4		
Sample date:	03-MAR-16	Finding:	9.7
Chemical:	PERCHLORATE	Report units:	UG/L
Dir:	4.		
Sample date:	04-FEB-16	Finding:	3.
Chemical:	GROSS ALPHA MDA95	Report units:	PCI/L
Dir:	0.		
Sample date:	04-FEB-16	Finding:	8.
Chemical:	URANIUM (PCI/L)	Report units:	PCI/L
Dir:	1.		
Sample date:	04-FEB-16	Finding:	10.
Chemical:	NITRATE (AS N)	Report units:	MG/L
Dir:	0.4		
Sample date:	04-FEB-16	Finding:	2.8
Chemical:	GROSS ALPHA COUNTING ERROR	Report units:	PCI/L
Dir:	0.		
Sample date:	07-JAN-16	Finding:	10.
Chemical:	NITRATE (AS N)	Report units:	MG/L
Dir:	0.4		
Sample date:	04-DEC-15	Finding:	44.
Chemical:	NITRATE (AS NO3)	Report units:	MG/L
Dir:	2.		
Sample date:	04-DEC-15	Finding:	10.
Chemical:	NITRATE (AS N)	Report units:	MG/L
Dir:	0.4		
Sample date:	04-DEC-15	Finding:	9.1
Chemical:	PERCHLORATE	Report units:	UG/L
Dir:	4.		
Sample date:	06-NOV-15	Finding:	0.24
Chemical:	GROSS ALPHA COUNTING ERROR	Report units:	PCI/L
Dir:	0.		
Sample date:	06-NOV-15	Finding:	1.4
Chemical:	GROSS ALPHA MDA95	Report units:	PCI/L
Dir:	0.		
Sample date:	06-NOV-15	Finding:	9.6
Chemical:	PERCHLORATE	Report units:	UG/L
Dir:	4.		
Sample date:	06-NOV-15	Finding:	45.
Chemical:	NITRATE (AS NO3)	Report units:	MG/L
Dir:	2.		
Sample date:	06-NOV-15	Finding:	10.
Chemical:	NITRATE (AS N)	Report units:	MG/L
Dir:	0.4		
Sample date:	06-NOV-15	Finding:	5.
Chemical:	GROSS ALPHA	Report units:	PCI/L

GEOCHECK® - PHYSICAL SETTING SOURCE MAP FINDINGS

Dir:	3.		
Sample date:	09-OCT-15	Finding:	45.
Chemical:	NITRATE (AS NO3)	Report units:	MG/L
Dir:	2.		
Sample date:	09-OCT-15	Finding:	9.7
Chemical:	PERCHLORATE	Report units:	UG/L
Dir:	4.		
Sample date:	17-SEP-15	Finding:	46.
Chemical:	NITRATE (AS NO3)	Report units:	MG/L
Dir:	2.		
Sample date:	17-SEP-15	Finding:	9.8
Chemical:	PERCHLORATE	Report units:	UG/L
Dir:	4.		
Sample date:	19-AUG-15	Finding:	45.
Chemical:	NITRATE (AS NO3)	Report units:	MG/L
Dir:	2.		
Sample date:	14-AUG-15	Finding:	1.1
Chemical:	URANIUM (PCI/L)	Report units:	PCI/L
Dir:	1.		
Sample date:	14-AUG-15	Finding:	0.2
Chemical:	GROSS ALPHA COUNTING ERROR	Report units:	PCI/L
Dir:	0.		
Sample date:	14-AUG-15	Finding:	9.1
Chemical:	PERCHLORATE	Report units:	UG/L
Dir:	4.		
Sample date:	14-AUG-15	Finding:	1.4
Chemical:	GROSS ALPHA MDA95	Report units:	PCI/L
Dir:	0.		
Sample date:	08-JUL-15	Finding:	44.
Chemical:	NITRATE (AS NO3)	Report units:	MG/L
Dir:	2.		
Sample date:	05-JUN-15	Finding:	44.
Chemical:	NITRATE (AS NO3)	Report units:	MG/L
Dir:	2.		
Sample date:	05-JUN-15	Finding:	8.8
Chemical:	PERCHLORATE	Report units:	UG/L
Dir:	4.		
Sample date:	08-MAY-15	Finding:	43.
Chemical:	NITRATE (AS NO3)	Report units:	MG/L
Dir:	2.		
Sample date:	08-MAY-15	Finding:	9.
Chemical:	PERCHLORATE	Report units:	UG/L
Dir:	4.		
Sample date:	09-APR-15	Finding:	42.
Chemical:	NITRATE (AS NO3)	Report units:	MG/L
Dir:	2.		

GEOCHECK® - PHYSICAL SETTING SOURCE MAP FINDINGS

Sample date:	09-APR-15	Finding:	8.8
Chemical:	PERCHLORATE	Report units:	UG/L
Dir:	4.		
Sample date:	19-MAR-15	Finding:	3.
Chemical:	GROSS ALPHA MDA95	Report units:	PCI/L
Dir:	0.		
Sample date:	19-MAR-15	Finding:	7.1
Chemical:	PERCHLORATE	Report units:	UG/L
Dir:	4.		
Sample date:	19-MAR-15	Finding:	41.
Chemical:	NITRATE (AS NO3)	Report units:	MG/L
Dir:	2.		
Sample date:	19-MAR-15	Finding:	2.7
Chemical:	GROSS ALPHA COUNTING ERROR	Report units:	PCI/L
Dir:	0.		
Sample date:	07-NOV-14	Finding:	9.8
Chemical:	PERCHLORATE	Report units:	UG/L
Dir:	4.		
Sample date:	07-NOV-14	Finding:	43.
Chemical:	NITRATE (AS NO3)	Report units:	MG/L
Dir:	2.		
Sample date:	02-OCT-14	Finding:	43.
Chemical:	NITRATE (AS NO3)	Report units:	MG/L
Dir:	2.		
Sample date:	02-OCT-14	Finding:	8.8
Chemical:	PERCHLORATE	Report units:	UG/L
Dir:	4.		
Sample date:	12-SEP-14	Finding:	8.3
Chemical:	PERCHLORATE	Report units:	UG/L
Dir:	4.		
Sample date:	12-SEP-14	Finding:	44.
Chemical:	NITRATE (AS NO3)	Report units:	MG/L
Dir:	2.		
Sample date:	15-AUG-14	Finding:	2.9
Chemical:	GROSS ALPHA COUNTING ERROR	Report units:	PCI/L
Dir:	0.		
Sample date:	15-AUG-14	Finding:	1.1
Chemical:	URANIUM (PCI/L)	Report units:	PCI/L
Dir:	1.		
Sample date:	15-AUG-14	Finding:	43.
Chemical:	NITRATE (AS NO3)	Report units:	MG/L
Dir:	2.		
Sample date:	15-AUG-14	Finding:	3.
Chemical:	GROSS ALPHA MDA95	Report units:	PCI/L
Dir:	0.		
Sample date:	15-AUG-14	Finding:	9.4
Chemical:	PERCHLORATE	Report units:	UG/L

GEOCHECK® - PHYSICAL SETTING SOURCE MAP FINDINGS

Dir:	4.		
Sample date:	17-JUL-14	Finding:	43.
Chemical:	NITRATE (AS NO3)	Report units:	MG/L
Dir:	2.		
Sample date:	17-JUL-14	Finding:	9.9
Chemical:	PERCHLORATE	Report units:	UG/L
Dir:	4.		
Sample date:	25-JUN-14	Finding:	43.
Chemical:	NITRATE (AS NO3)	Report units:	MG/L
Dir:	2.		
Sample date:	25-JUN-14	Finding:	9.4
Chemical:	PERCHLORATE	Report units:	UG/L
Dir:	4.		
Sample date:	22-MAY-14	Finding:	9.2
Chemical:	PERCHLORATE	Report units:	UG/L
Dir:	4.		
Sample date:	22-MAY-14	Finding:	42.
Chemical:	NITRATE (AS NO3)	Report units:	MG/L
Dir:	2.		
Sample date:	01-APR-14	Finding:	42.
Chemical:	NITRATE (AS NO3)	Report units:	MG/L
Dir:	2.		
Sample date:	01-APR-14	Finding:	9.9
Chemical:	PERCHLORATE	Report units:	UG/L
Dir:	4.		
Sample date:	06-MAR-14	Finding:	45.
Chemical:	NITRATE (AS NO3)	Report units:	MG/L
Dir:	2.		
Sample date:	05-FEB-14	Finding:	2.7
Chemical:	GROSS ALPHA COUNTING ERROR	Report units:	PCI/L
Dir:	0.		
Sample date:	05-FEB-14	Finding:	1.1
Chemical:	URANIUM (PCI/L)	Report units:	PCI/L
Dir:	1.		
Sample date:	05-FEB-14	Finding:	44.
Chemical:	NITRATE (AS NO3)	Report units:	MG/L
Dir:	2.		
Sample date:	05-FEB-14	Finding:	3.
Chemical:	GROSS ALPHA MDA95	Report units:	PCI/L
Dir:	0.		
Sample date:	05-FEB-14	Finding:	9.3
Chemical:	PERCHLORATE	Report units:	UG/L
Dir:	4.		
Sample date:	03-JAN-14	Finding:	44.
Chemical:	NITRATE (AS NO3)	Report units:	MG/L
Dir:	2.		

GEOCHECK® - PHYSICAL SETTING SOURCE MAP FINDINGS

Sample date:	03-JAN-14	Finding:	9.5
Chemical:	PERCHLORATE	Report units:	UG/L
Dir:	4.		
Sample date:	05-DEC-13	Finding:	43.
Chemical:	NITRATE (AS NO3)	Report units:	MG/L
Dir:	2.		
Sample date:	01-NOV-13	Finding:	46.
Chemical:	NITRATE (AS NO3)	Report units:	MG/L
Dir:	2.		
Sample date:	03-OCT-13	Finding:	45.
Chemical:	NITRATE (AS NO3)	Report units:	MG/L
Dir:	2.		
Sample date:	05-SEP-13	Finding:	47.
Chemical:	NITRATE (AS NO3)	Report units:	MG/L
Dir:	2.		
Sample date:	08-AUG-13	Finding:	3.9
Chemical:	POTASSIUM	Report units:	MG/L
Dir:	0.		
Sample date:	08-AUG-13	Finding:	3.
Chemical:	GROSS ALPHA MDA95	Report units:	PCI/L
Dir:	0.		
Sample date:	08-AUG-13	Finding:	10000.
Chemical:	NITRATE + NITRITE (AS N)	Report units:	MG/L
Dir:	0.4		
Sample date:	08-AUG-13	Finding:	12.
Chemical:	AGGRSSIVE INDEX (CORROSIVITY)	Report units:	Not Reported
Dir:	0.		
Sample date:	08-AUG-13	Finding:	7.4e-002
Chemical:	TURBIDITY, LABORATORY	Report units:	NTU
Dir:	0.1		
Sample date:	08-AUG-13	Finding:	46.
Chemical:	NITRATE (AS NO3)	Report units:	MG/L
Dir:	2.		
Sample date:	08-AUG-13	Finding:	0.81
Chemical:	LANGELIER INDEX @ 60 C	Report units:	Not Reported
Dir:	0.		
Sample date:	08-AUG-13	Finding:	460.
Chemical:	TOTAL DISSOLVED SOLIDS	Report units:	MG/L
Dir:	0.		
Sample date:	08-AUG-13	Finding:	1.3
Chemical:	URANIUM (PCI/L)	Report units:	PCI/L
Dir:	1.		
Sample date:	08-AUG-13	Finding:	2.7
Chemical:	GROSS ALPHA COUNTING ERROR	Report units:	PCI/L
Dir:	0.		
Sample date:	08-AUG-13	Finding:	310.
Chemical:	BORON	Report units:	UG/L

GEOCHECK® - PHYSICAL SETTING SOURCE MAP FINDINGS

Dir:	100.		
Sample date:	08-AUG-13	Finding:	2.
Chemical:	ODOR THRESHOLD @ 60 C	Report units:	TON
Dir:	1.		
Sample date:	08-AUG-13	Finding:	660.
Chemical:	SPECIFIC CONDUCTANCE	Report units:	US
Dir:	0.		
Sample date:	08-AUG-13	Finding:	7.8
Chemical:	PH, LABORATORY	Report units:	Not Reported
Dir:	0.		
Sample date:	08-AUG-13	Finding:	130.
Chemical:	ALKALINITY (TOTAL) AS CaCO3	Report units:	MG/L
Dir:	0.		
Sample date:	08-AUG-13	Finding:	160.
Chemical:	BICARBONATE ALKALINITY	Report units:	MG/L
Dir:	0.		
Sample date:	08-AUG-13	Finding:	180.
Chemical:	HARDNESS (TOTAL) AS CaCO3	Report units:	MG/L
Dir:	0.		
Sample date:	08-AUG-13	Finding:	62.
Chemical:	CALCIUM	Report units:	MG/L
Dir:	0.		
Sample date:	08-AUG-13	Finding:	5.8
Chemical:	MAGNESIUM	Report units:	MG/L
Dir:	0.		
Sample date:	08-AUG-13	Finding:	69.
Chemical:	SODIUM	Report units:	MG/L
Dir:	0.		
Sample date:	08-AUG-13	Finding:	26.
Chemical:	CHLORIDE	Report units:	MG/L
Dir:	0.		
Sample date:	08-AUG-13	Finding:	98.
Chemical:	SULFATE	Report units:	MG/L
Dir:	0.5		
Sample date:	08-AUG-13	Finding:	0.35
Chemical:	FLUORIDE (F) (NATURAL-SOURCE)	Report units:	MG/L
Dir:	0.1		
Sample date:	18-JUL-13	Finding:	46.
Chemical:	NITRATE (AS NO3)	Report units:	MG/L
Dir:	2.		
Sample date:	26-JUN-13	Finding:	45.
Chemical:	NITRATE (AS NO3)	Report units:	MG/L
Dir:	2.		
Sample date:	30-MAY-13	Finding:	46.
Chemical:	NITRATE (AS NO3)	Report units:	MG/L
Dir:	2.		

GEOCHECK® - PHYSICAL SETTING SOURCE MAP FINDINGS

Sample date:	11-APR-13	Finding:	45.
Chemical:	NITRATE (AS NO3)	Report units:	MG/L
Dir:	2.		
Sample date:	11-APR-13	Finding:	9.6
Chemical:	PERCHLORATE	Report units:	UG/L
Dir:	4.		
Sample date:	15-MAR-13	Finding:	41.
Chemical:	NITRATE (AS NO3)	Report units:	MG/L
Dir:	2.		
Sample date:	15-MAR-13	Finding:	2.8
Chemical:	GROSS ALPHA COUNTING ERROR	Report units:	PCI/L
Dir:	0.		
Sample date:	15-MAR-13	Finding:	3.
Chemical:	GROSS ALPHA MDA95	Report units:	PCI/L
Dir:	0.		
Sample date:	15-MAR-13	Finding:	8.1
Chemical:	PERCHLORATE	Report units:	UG/L
Dir:	4.		
Sample date:	15-MAR-13	Finding:	3.3
Chemical:	GROSS ALPHA	Report units:	PCI/L
Dir:	3.		
Sample date:	13-SEP-12	Finding:	2.8
Chemical:	CHROMIUM, HEXAVALENT	Report units:	UG/L
Dir:	1.		
Sample date:	13-SEP-12	Finding:	44.
Chemical:	NITRATE (AS NO3)	Report units:	MG/L
Dir:	2.		
Sample date:	13-SEP-12	Finding:	9.4
Chemical:	PERCHLORATE	Report units:	UG/L
Dir:	4.		
Sample date:	01-AUG-12	Finding:	3.
Chemical:	GROSS ALPHA MDA95	Report units:	PCI/L
Dir:	0.		
Sample date:	01-AUG-12	Finding:	9.3
Chemical:	PERCHLORATE	Report units:	UG/L
Dir:	4.		
Sample date:	01-AUG-12	Finding:	2.6
Chemical:	GROSS ALPHA COUNTING ERROR	Report units:	PCI/L
Dir:	0.		
Sample date:	01-AUG-12	Finding:	44.
Chemical:	NITRATE (AS NO3)	Report units:	MG/L
Dir:	2.		
Sample date:	12-JAN-12	Finding:	52.
Chemical:	NITRATE (AS NO3)	Report units:	MG/L
Dir:	2.		

GEOCHECK® - PHYSICAL SETTING SOURCE MAP FINDINGS

Map ID
Direction
Distance
Elevation

Database EDR ID Number

E25
SSE
1/4 - 1/2 Mile
Higher

CA WELLS CADDW0000007760

Well ID:	3600334-001	Well Type:	MUNICIPAL
Source:	Department of Health Services		
Other Name:	BASELINE/BELVAN WELL	GAMA PFAS Testing:	Not Reported
Groundwater Quality Data:	https://gamagroundwater.waterboards.ca.gov/gama/gamamap/public/GamaDataDisplay.asp?dataset=DHS&samp_date=&global_id=&assigned_name=3600334-001&store_num=		
GeoTracker Data:	Not Reported		

H26
WNW
1/4 - 1/2 Mile
Lower

CA WELLS 154

Seq:	154	Prim sta c:	01N/04W-35R01 S
Frds no:	3610007003	County:	36
District:	13	User id:	TAN
System no:	3610007	Water type:	G
Source nam:	WELL 03	Station ty:	WELL/AMBNT/MUN/INTAKE/SUPPLY
Latitude:	340700.0	Longitude:	1171600.0
Precision:	8	Status:	AR
Comment 1:	Not Reported	Comment 2:	Not Reported
Comment 3:	Not Reported	Comment 4:	Not Reported
Comment 5:	Not Reported	Comment 6:	Not Reported
Comment 7:	Not Reported		
System no:	3610007	System nam:	Baseline Gardens Mwc
Hqname:	Not Reported	Address:	P.O. BOX 3331
City:	SAN BERNARDINO	State:	CA
Zip:	92404	Zip ext:	Not Reported
Pop serv:	1300	Connection:	424
Area serve:	PORTION SAN BERDNARDINO		

27
South
1/4 - 1/2 Mile
Higher

FED USGS USGS40000141252

Organization ID:	USGS-CA		
Organization Name:	USGS California Water Science Center		
Monitor Location:	001S004W02R002S	Type:	Well
Description:	Not Reported	HUC:	18070203
Drainage Area:	Not Reported	Drainage Area Units:	Not Reported
Contrib Drainage Area:	Not Reported	Contrib Drainage Area Unts:	Not Reported
Aquifer:	California Coastal Basin aquifers		
Formation Type:	Not Reported	Aquifer Type:	Not Reported
Construction Date:	19000101	Well Depth:	582
Well Depth Units:	ft	Well Hole Depth:	582
Well Hole Depth Units:	ft		

GEOCHECK® - PHYSICAL SETTING SOURCE MAP FINDINGS

Map ID
Direction
Distance
Elevation

Database EDR ID Number

F28
SE
1/4 - 1/2 Mile
Higher

FED USGS USGS40000141281

Organization ID:	USGS-CA		
Organization Name:	USGS California Water Science Center		
Monitor Location:	001S004W01M001S	Type:	Well
Description:	Not Reported	HUC:	18070203
Drainage Area:	Not Reported	Drainage Area Units:	Not Reported
Contrib Drainage Area:	Not Reported	Contrib Drainage Area Unts:	Not Reported
Aquifer:	California Coastal Basin aquifers		
Formation Type:	Not Reported	Aquifer Type:	Not Reported
Construction Date:	19350101	Well Depth:	64
Well Depth Units:	ft	Well Hole Depth:	64
Well Hole Depth Units:	ft		

29
West
1/4 - 1/2 Mile
Lower

FED USGS USGS40000141362

Organization ID:	USGS-CA		
Organization Name:	USGS California Water Science Center		
Monitor Location:	001S004W02G001S	Type:	Well
Description:	Not Reported	HUC:	18070203
Drainage Area:	Not Reported	Drainage Area Units:	Not Reported
Contrib Drainage Area:	Not Reported	Contrib Drainage Area Unts:	Not Reported
Aquifer:	California Coastal Basin aquifers		
Formation Type:	Not Reported	Aquifer Type:	Not Reported
Construction Date:	19440101	Well Depth:	75
Well Depth Units:	ft	Well Hole Depth:	75
Well Hole Depth Units:	ft		

I30
SW
1/4 - 1/2 Mile
Lower

CA WELLS CADWR0000033735

Well ID:	01S04W02K008S	Well Type:	UNK
Source:	Department of Water Resources		
Other Name:	01S04W02K008S	GAMA PFAS Testing:	Not Reported
Groundwater Quality Data:	https://gamagroundwater.waterboards.ca.gov/gama/gamamap/public/GamaDataDisplay.asp?dataset=DWR&samp_date=&global_id=&assigned_name=01S04W02K008S&store_num=		
GeoTracker Data:	Not Reported		

I31
SW
1/4 - 1/2 Mile
Lower

CA WELLS CADWR0000015860

Well ID:	01S04W02K002S	Well Type:	UNK
Source:	Department of Water Resources		
Other Name:	01S04W02K002S	GAMA PFAS Testing:	Not Reported

GEOCHECK® - PHYSICAL SETTING SOURCE MAP FINDINGS

Groundwater Quality Data: https://gamagroundwater.waterboards.ca.gov/gama/gamamap/public/GamaDataDisplay.asp?dataset=DWR&samp_date=&global_id=&assigned_name=01S04W02K002S&store_num=
 GeoTracker Data: Not Reported

J32
North
1/4 - 1/2 Mile
Higher

FED USGS USGS40000141476

Organization ID:	USGS-CA		
Organization Name:	USGS California Water Science Center		
Monitor Location:	001S004W02A00AS	Type:	Well
Description:	Not Reported	HUC:	18070203
Drainage Area:	Not Reported	Drainage Area Units:	Not Reported
Contrib Drainage Area:	Not Reported	Contrib Drainage Area Unts:	Not Reported
Aquifer:	California Coastal Basin aquifers		
Formation Type:	Not Reported	Aquifer Type:	Not Reported
Construction Date:	19410101	Well Depth:	154
Well Depth Units:	ft	Well Hole Depth:	202
Well Hole Depth Units:	ft		

I33
SW
1/4 - 1/2 Mile
Lower

CA WELLS CAUSGSN00007455

Well ID:	USGS-340640117155801	Well Type:	UNK
Source:	United States Geological Survey		
Other Name:	USGS-340640117155801	GAMA PFAS Testing:	Not Reported
Groundwater Quality Data:	https://gamagroundwater.waterboards.ca.gov/gama/gamamap/public/GamaDataDisplay.asp?dataset=USGSNEW&samp_date=&global_id=&assigned_name=USGS-340640117155801&store_num=		
GeoTracker Data:	Not Reported		

I34
SW
1/4 - 1/2 Mile
Lower

FED USGS USGS40000141292

Organization ID:	USGS-CA		
Organization Name:	USGS California Water Science Center		
Monitor Location:	001S004W02K001S	Type:	Well
Description:	Not Reported	HUC:	18070203
Drainage Area:	Not Reported	Drainage Area Units:	Not Reported
Contrib Drainage Area:	Not Reported	Contrib Drainage Area Unts:	Not Reported
Aquifer:	California Coastal Basin aquifers		
Formation Type:	Not Reported	Aquifer Type:	Not Reported
Construction Date:	19040101	Well Depth:	581
Well Depth Units:	ft	Well Hole Depth:	581
Well Hole Depth Units:	ft		

Ground water levels,Number of Measurements:	1	Level reading date:	1971-05-01
Feet below surface:	114.00	Feet to sea level:	Not Reported
Note:	Not Reported		

GEOCHECK® - PHYSICAL SETTING SOURCE MAP FINDINGS

Map ID
 Direction
 Distance
 Elevation

Database EDR ID Number

H35
WNW
1/4 - 1/2 Mile
Lower

FED USGS USGS40000141408

Organization ID:	USGS-CA		
Organization Name:	USGS California Water Science Center		
Monitor Location:	001S004W02B003S	Type:	Well
Description:	Not Reported	HUC:	18070203
Drainage Area:	Not Reported	Drainage Area Units:	Not Reported
Contrib Drainage Area:	Not Reported	Contrib Drainage Area Unts:	Not Reported
Aquifer:	California Coastal Basin aquifers		
Formation Type:	Not Reported	Aquifer Type:	Not Reported
Construction Date:	19130101	Well Depth:	253
Well Depth Units:	ft	Well Hole Depth:	253
Well Hole Depth Units:	ft		

J36
North
1/4 - 1/2 Mile
Higher

FED USGS USGS40000141493

Organization ID:	USGS-CA		
Organization Name:	USGS California Water Science Center		
Monitor Location:	001S004W02A005S	Type:	Well
Description:	Not Reported	HUC:	18070203
Drainage Area:	Not Reported	Drainage Area Units:	Not Reported
Contrib Drainage Area:	Not Reported	Contrib Drainage Area Unts:	Not Reported
Aquifer:	California Coastal Basin aquifers		
Formation Type:	Not Reported	Aquifer Type:	Not Reported
Construction Date:	19360101	Well Depth:	52
Well Depth Units:	ft	Well Hole Depth:	54
Well Hole Depth Units:	ft		

J37
North
1/4 - 1/2 Mile
Higher

FED USGS USGS40000141509

Organization ID:	USGS-CA		
Organization Name:	USGS California Water Science Center		
Monitor Location:	001S004W02A001S	Type:	Well
Description:	Not Reported	HUC:	18070203
Drainage Area:	Not Reported	Drainage Area Units:	Not Reported
Contrib Drainage Area:	Not Reported	Contrib Drainage Area Unts:	Not Reported
Aquifer:	California Coastal Basin aquifers		
Formation Type:	Not Reported	Aquifer Type:	Not Reported
Construction Date:	19390101	Well Depth:	100
Well Depth Units:	ft	Well Hole Depth:	100
Well Hole Depth Units:	ft		

GEOCHECK® - PHYSICAL SETTING SOURCE MAP FINDINGS

Map ID
Direction
Distance
Elevation

Database EDR ID Number

38
NNW
1/4 - 1/2 Mile
Higher

FED USGS USGS40000141494

Organization ID:	USGS-CA		
Organization Name:	USGS California Water Science Center		
Monitor Location:	001S004W02A002S	Type:	Well
Description:	Not Reported	HUC:	18070203
Drainage Area:	Not Reported	Drainage Area Units:	Not Reported
Contrib Drainage Area:	Not Reported	Contrib Drainage Area Units:	Not Reported
Aquifer:	California Coastal Basin aquifers		
Formation Type:	Not Reported	Aquifer Type:	Not Reported
Construction Date:	19380101	Well Depth:	186
Well Depth Units:	ft	Well Hole Depth:	186
Well Hole Depth Units:	ft		

139
SW
1/4 - 1/2 Mile
Lower

FED USGS USGS40000141293

Organization ID:	USGS-CA		
Organization Name:	USGS California Water Science Center		
Monitor Location:	001S004W02K005S	Type:	Well
Description:	Not Reported	HUC:	18070203
Drainage Area:	Not Reported	Drainage Area Units:	Not Reported
Contrib Drainage Area:	Not Reported	Contrib Drainage Area Units:	Not Reported
Aquifer:	California Coastal Basin aquifers		
Formation Type:	Not Reported	Aquifer Type:	Not Reported
Construction Date:	19040101	Well Depth:	602
Well Depth Units:	ft	Well Hole Depth:	602
Well Hole Depth Units:	ft		

140
SW
1/4 - 1/2 Mile
Lower

CA WELLS CADWR9000006859

State Well #:	01S04W02K001S	Station ID:	27323
Well Name:	Not Reported	Basin Name:	San Bernardino
Well Use:	Unknown	Well Type:	Unknown
Well Depth:	0	Well Completion Rpt #:	Not Reported

K41
SW
1/4 - 1/2 Mile
Lower

CA WELLS CADDW0000015511

Well ID:	3610064-018	Well Type:	MUNICIPAL
Source:	Department of Health Services		
Other Name:	WELL 012A - INACTIVE	GAMA PFAS Testing:	Not Reported
Groundwater Quality Data:	https://gamagroundwater.waterboards.ca.gov/gama/gamamap/public/GamaDataDisplay.asp?dataset=DHS&samp_date=&global_id=&assigned_name=3610064-018&store_num=		

GEOCHECK® - PHYSICAL SETTING SOURCE MAP FINDINGS

GeoTracker Data: Not Reported

42
SE
1/4 - 1/2 Mile
Higher

CA WELLS 899

Seq:	899	Prim sta c:	01S/04W-13M02 S
Frds no:	3310031033	County:	33
District:	14	User id:	WAT
System no:	3310031	Water type:	G
Source nam:	GAGE WELL 30-1	Station ty:	WELL/AMBNT/MUN/INTAKE/SUPPLY
Latitude:	340636.7	Longitude:	1171520.9
Precision:	1	Status:	AR
Comment 1:	Not Reported	Comment 2:	Not Reported
Comment 3:	Not Reported	Comment 4:	Not Reported
Comment 5:	Not Reported	Comment 6:	Not Reported
Comment 7:	Not Reported		
System no:	3310031	System nam:	Riverside, City Of
Hqname:	Not Reported	Address:	3900 MAIN STREET
City:	RIVERSIDE	State:	CA
Zip:	92522	Zip ext:	Not Reported
Pop serv:	245000	Connection:	58586
Area serve:	RIVERSIDE		

L43
WSW
1/4 - 1/2 Mile
Lower

CA WELLS CADWR0000036125

Well ID:	01S04W02K003S	Well Type:	UNK
Source:	Department of Water Resources		
Other Name:	01S04W02K003S	GAMA PFAS Testing:	Not Reported
Groundwater Quality Data:	https://gamagroundwater.waterboards.ca.gov/gama/gamamap/public/GamaDataDisplay.asp?dataset=DWR&samp_date=&global_id=&assigned_name=01S04W02K003S&store_num=		
GeoTracker Data:	Not Reported		

44
NW
1/4 - 1/2 Mile
Lower

CA WELLS 856

Seq:	856	Prim sta c:	01S/04W-02B02 S
Frds no:	3600334001	County:	36
District:	66	User id:	36C
System no:	3600334	Water type:	G
Source nam:	BASELINE/BELVAN WELL	Station ty:	WELL/AMBNT/MUN/INTAKE
Latitude:	340710.0	Longitude:	1171600.0
Precision:	2	Status:	AR
Comment 1:	Not Reported	Comment 2:	Not Reported
Comment 3:	Not Reported	Comment 4:	Not Reported
Comment 5:	Not Reported	Comment 6:	Not Reported
Comment 7:	Not Reported		
System no:	3600334	System nam:	Van Loon M W C
Hqname:	Not Reported	Address:	Not Reported

GEOCHECK® - PHYSICAL SETTING SOURCE MAP FINDINGS

City:	Not Reported	State:	Not Reported
Zip:	Not Reported	Zip ext:	Not Reported
Pop serv:	0	Connection:	0
Area serve:	Not Reported		

**K45
SW
1/4 - 1/2 Mile
Lower**

CA WELLS 864

Seq:	864	Prim sta c:	01S/04W-02Q06 S
Frds no:	3310031044	County:	33
District:	14	User id:	WAT
System no:	3310031	Water type:	G
Source nam:	GARNER WELL 04	Station ty:	WELL/AMBNT/MUN/INTAKE/SUPPLY
Latitude:	340637.6	Longitude:	1171600.4
Precision:	1	Status:	AR
Comment 1:	Not Reported	Comment 2:	Not Reported
Comment 3:	Not Reported	Comment 4:	Not Reported
Comment 5:	Not Reported	Comment 6:	Not Reported
Comment 7:	Not Reported		
System no:	3310031	System nam:	Riverside, City Of
Hqname:	Not Reported	Address:	3900 MAIN STREET
City:	RIVERSIDE	State:	CA
Zip:	92522	Zip ext:	Not Reported
Pop serv:	245000	Connection:	58586
Area serve:	RIVERSIDE		
Sample date:	06-JUL-17	Finding:	10.
Chemical:	NITRATE (AS N)	Report units:	MG/L
Dir:	0.4		
Sample date:	06-JUL-17	Finding:	0.77
Chemical:	TETRACHLOROETHYLENE	Report units:	UG/L
Dir:	0.5		
Sample date:	17-NOV-16	Finding:	7.9
Chemical:	PERCHLORATE	Report units:	UG/L
Dir:	4.		
Sample date:	17-NOV-16	Finding:	0.53
Chemical:	TETRACHLOROETHYLENE	Report units:	UG/L
Dir:	0.5		
Sample date:	17-NOV-16	Finding:	3.9
Chemical:	NITRATE (AS N)	Report units:	MG/L
Dir:	0.4		
Sample date:	28-OCT-16	Finding:	10.
Chemical:	NITRATE (AS N)	Report units:	MG/L
Dir:	0.4		
Sample date:	28-OCT-16	Finding:	0.88
Chemical:	TETRACHLOROETHYLENE	Report units:	UG/L
Dir:	0.5		
Sample date:	22-SEP-16	Finding:	0.93
Chemical:	TETRACHLOROETHYLENE	Report units:	UG/L
Dir:	0.5		

GEOCHECK® - PHYSICAL SETTING SOURCE MAP FINDINGS

Sample date:	22-SEP-16	Finding:	9.9
Chemical:	NITRATE (AS N)	Report units:	MG/L
Dir:	0.4		
Sample date:	23-MAR-16	Finding:	10.
Chemical:	NITRATE (AS N)	Report units:	MG/L
Dir:	0.4		
Sample date:	18-MAR-15	Finding:	45.
Chemical:	NITRATE (AS NO3)	Report units:	MG/L
Dir:	2.		
Sample date:	17-DEC-14	Finding:	3.4
Chemical:	CHROMIUM, HEXAVALENT	Report units:	UG/L
Dir:	1.		
Sample date:	25-NOV-14	Finding:	47.
Chemical:	NITRATE (AS NO3)	Report units:	MG/L
Dir:	2.		
Sample date:	17-SEP-14	Finding:	47.
Chemical:	NITRATE (AS NO3)	Report units:	MG/L
Dir:	2.		
Sample date:	27-MAY-14	Finding:	47.
Chemical:	NITRATE (AS NO3)	Report units:	MG/L
Dir:	2.		
Sample date:	30-APR-14	Finding:	530.
Chemical:	SPECIFIC CONDUCTANCE	Report units:	US
Dir:	0.		
Sample date:	30-APR-14	Finding:	8.1
Chemical:	PH, LABORATORY	Report units:	Not Reported
Dir:	0.		
Sample date:	30-APR-14	Finding:	110.
Chemical:	ALKALINITY (TOTAL) AS CaCO3	Report units:	MG/L
Dir:	0.		
Sample date:	30-APR-14	Finding:	140.
Chemical:	BICARBONATE ALKALINITY	Report units:	MG/L
Dir:	0.		
Sample date:	30-APR-14	Finding:	190.
Chemical:	HARDNESS (TOTAL) AS CaCO3	Report units:	MG/L
Dir:	0.		
Sample date:	30-APR-14	Finding:	58.
Chemical:	CALCIUM	Report units:	MG/L
Dir:	0.		
Sample date:	30-APR-14	Finding:	10.
Chemical:	MAGNESIUM	Report units:	MG/L
Dir:	0.		
Sample date:	30-APR-14	Finding:	26.
Chemical:	SODIUM	Report units:	MG/L
Dir:	0.		
Sample date:	30-APR-14	Finding:	3.3
Chemical:	POTASSIUM	Report units:	MG/L

GEOCHECK® - PHYSICAL SETTING SOURCE MAP FINDINGS

Dir:	0.		
Sample date:	30-APR-14	Finding:	19.
Chemical:	CHLORIDE	Report units:	MG/L
Dir:	0.		
Sample date:	30-APR-14	Finding:	61.
Chemical:	SULFATE	Report units:	MG/L
Dir:	0.5		
Sample date:	30-APR-14	Finding:	0.42
Chemical:	FLUORIDE (F) (NATURAL-SOURCE)	Report units:	MG/L
Dir:	0.1		
Sample date:	30-APR-14	Finding:	3.3
Chemical:	VANADIUM	Report units:	UG/L
Dir:	3.		
Sample date:	30-APR-14	Finding:	2.7
Chemical:	GROSS ALPHA COUNTING ERROR	Report units:	PCI/L
Dir:	0.		
Sample date:	30-APR-14	Finding:	1.1
Chemical:	URANIUM (PCI/L)	Report units:	PCI/L
Dir:	1.		
Sample date:	30-APR-14	Finding:	0.77
Chemical:	TETRACHLOROETHYLENE	Report units:	UG/L
Dir:	0.5		
Sample date:	30-APR-14	Finding:	320.
Chemical:	TOTAL DISSOLVED SOLIDS	Report units:	MG/L
Dir:	0.		
Sample date:	30-APR-14	Finding:	0.97
Chemical:	LANGELIER INDEX @ 60 C	Report units:	Not Reported
Dir:	0.		
Sample date:	30-APR-14	Finding:	44.
Chemical:	NITRATE (AS NO3)	Report units:	MG/L
Dir:	2.		
Sample date:	30-APR-14	Finding:	0.11
Chemical:	TURBIDITY, LABORATORY	Report units:	NTU
Dir:	0.1		
Sample date:	30-APR-14	Finding:	12.
Chemical:	AGGRSSIVE INDEX (CORROSIVITY)	Report units:	Not Reported
Dir:	0.		
Sample date:	30-APR-14	Finding:	10000.
Chemical:	NITRATE + NITRITE (AS N)	Report units:	MG/L
Dir:	0.4		
Sample date:	30-APR-14	Finding:	3.
Chemical:	GROSS ALPHA MDA95	Report units:	PCI/L
Dir:	0.		
Sample date:	15-FEB-13	Finding:	2.4
Chemical:	GROSS ALPHA COUNTING ERROR	Report units:	PCI/L
Dir:	0.		

GEOCHECK® - PHYSICAL SETTING SOURCE MAP FINDINGS

Sample date:	15-FEB-13	Finding:	1.2
Chemical:	URANIUM (PCI/L)	Report units:	PCI/L
Dir:	1.		
Sample date:	15-FEB-13	Finding:	41.
Chemical:	NITRATE (AS NO3)	Report units:	MG/L
Dir:	2.		
Sample date:	15-FEB-13	Finding:	3.
Chemical:	GROSS ALPHA MDA95	Report units:	PCI/L
Dir:	0.		
Sample date:	10-AUG-12	Finding:	2.4
Chemical:	GROSS ALPHA COUNTING ERROR	Report units:	PCI/L
Dir:	0.		
Sample date:	10-AUG-12	Finding:	1.1
Chemical:	URANIUM (PCI/L)	Report units:	PCI/L
Dir:	1.		
Sample date:	10-AUG-12	Finding:	39.
Chemical:	NITRATE (AS NO3)	Report units:	MG/L
Dir:	2.		
Sample date:	10-AUG-12	Finding:	3.
Chemical:	GROSS ALPHA MDA95	Report units:	PCI/L
Dir:	0.		
Sample date:	28-JUN-12	Finding:	4.2
Chemical:	VANADIUM	Report units:	UG/L
Dir:	3.		
Sample date:	28-JUN-12	Finding:	2.5
Chemical:	GROSS ALPHA COUNTING ERROR	Report units:	PCI/L
Dir:	0.		
Sample date:	28-JUN-12	Finding:	1.3
Chemical:	URANIUM (PCI/L)	Report units:	PCI/L
Dir:	1.		
Sample date:	28-JUN-12	Finding:	1.2
Chemical:	TETRACHLOROETHYLENE	Report units:	UG/L
Dir:	0.5		
Sample date:	28-JUN-12	Finding:	330.
Chemical:	TOTAL DISSOLVED SOLIDS	Report units:	MG/L
Dir:	0.		
Sample date:	28-JUN-12	Finding:	0.97
Chemical:	LANGELIER INDEX @ 60 C	Report units:	Not Reported
Dir:	0.		
Sample date:	28-JUN-12	Finding:	38.
Chemical:	NITRATE (AS NO3)	Report units:	MG/L
Dir:	2.		
Sample date:	28-JUN-12	Finding:	0.19
Chemical:	TURBIDITY, LABORATORY	Report units:	NTU
Dir:	0.1		
Sample date:	28-JUN-12	Finding:	12.
Chemical:	AGGRSSIVE INDEX (CORROSIVITY)	Report units:	Not Reported

GEOCHECK® - PHYSICAL SETTING SOURCE MAP FINDINGS

Dir:	0.		
Sample date:	28-JUN-12	Finding:	8600.
Chemical:	NITRATE + NITRITE (AS N)	Report units:	MG/L
Dir:	0.4		
Sample date:	28-JUN-12	Finding:	3.
Chemical:	GROSS ALPHA MDA95	Report units:	PCI/L
Dir:	0.		
Sample date:	28-JUN-12	Finding:	0.44
Chemical:	FLUORIDE (F) (NATURAL-SOURCE)	Report units:	MG/L
Dir:	0.1		
Sample date:	28-JUN-12	Finding:	57.
Chemical:	SULFATE	Report units:	MG/L
Dir:	0.5		
Sample date:	28-JUN-12	Finding:	18.
Chemical:	CHLORIDE	Report units:	MG/L
Dir:	0.		
Sample date:	28-JUN-12	Finding:	3.5
Chemical:	POTASSIUM	Report units:	MG/L
Dir:	0.		
Sample date:	28-JUN-12	Finding:	26.
Chemical:	SODIUM	Report units:	MG/L
Dir:	0.		
Sample date:	28-JUN-12	Finding:	11.
Chemical:	MAGNESIUM	Report units:	MG/L
Dir:	0.		
Sample date:	28-JUN-12	Finding:	62.
Chemical:	CALCIUM	Report units:	MG/L
Dir:	0.		
Sample date:	28-JUN-12	Finding:	200.
Chemical:	HARDNESS (TOTAL) AS CaCO ₃	Report units:	MG/L
Dir:	0.		
Sample date:	28-JUN-12	Finding:	150.
Chemical:	BICARBONATE ALKALINITY	Report units:	MG/L
Dir:	0.		
Sample date:	28-JUN-12	Finding:	130.
Chemical:	ALKALINITY (TOTAL) AS CaCO ₃	Report units:	MG/L
Dir:	0.		
Sample date:	28-JUN-12	Finding:	8.
Chemical:	PH, LABORATORY	Report units:	Not Reported
Dir:	0.		
Sample date:	28-JUN-12	Finding:	490.
Chemical:	SPECIFIC CONDUCTANCE	Report units:	US
Dir:	0.		

GEOCHECK® - PHYSICAL SETTING SOURCE MAP FINDINGS

Map ID
Direction
Distance
Elevation

Database EDR ID Number

K46
SW
1/4 - 1/2 Mile
Lower

CA WELLS CADDW0000013622

Well ID:	3610064-017	Well Type:	MUNICIPAL
Source:	Department of Health Services		
Other Name:	WELL 011A	GAMA PFAS Testing:	Not Reported
Groundwater Quality Data:	https://gamagroundwater.waterboards.ca.gov/gama/gamamap/public/GamaDataDisplay.asp?dataset=DHS&samp_date=&global_id=&assigned_name=3610064-017&store_num=		
GeoTracker Data:	Not Reported		

K47
SW
1/4 - 1/2 Mile
Lower

CA WELLS CAPFAS000000853

Well ID:	3610064-017	Well Type:	MUNICIPAL
Source:	Department of Health Services		
Other Name:	WELL 011A	GAMA PFAS Testing:	Yes
Groundwater Quality Data:	https://gamagroundwater.waterboards.ca.gov/gama/gamamap/public/GamaDataDisplay.asp?dataset=DHS&samp_date=&global_id=&assigned_name=3610064-017&store_num=		
GeoTracker Data:	Not Reported		

L48
WSW
1/4 - 1/2 Mile
Lower

FED USGS USGS40000141294

Organization ID:	USGS-CA		
Organization Name:	USGS California Water Science Center		
Monitor Location:	001S004W02K008S	Type:	Well
Description:	Not Reported	HUC:	18070203
Drainage Area:	Not Reported	Drainage Area Units:	Not Reported
Contrib Drainage Area:	Not Reported	Contrib Drainage Area Unts:	Not Reported
Aquifer:	California Coastal Basin aquifers		
Formation Type:	Not Reported	Aquifer Type:	Not Reported
Construction Date:	Not Reported	Well Depth:	1141
Well Depth Units:	ft	Well Hole Depth:	Not Reported
Well Hole Depth Units:	Not Reported		

M49
SSE
1/4 - 1/2 Mile
Higher

CA WELLS 853

Seq:	853	Prim sta c:	01S/04W-01N03 S
Frds no:	3600100001	County:	36
District:	66	User id:	36C
System no:	3600100	Water type:	G
Source nam:	NW WELL	Station ty:	WELL/AMBNT/MUN/INTAKE
Latitude:	340630.0	Longitude:	1171530.0
Precision:	2	Status:	AR
Comment 1:	Not Reported	Comment 2:	Not Reported

GEOCHECK® - PHYSICAL SETTING SOURCE MAP FINDINGS

Comment 3:	Not Reported	Comment 4:	Not Reported
Comment 5:	Not Reported	Comment 6:	Not Reported
Comment 7:	Not Reported		
System no:	3600100	System nam:	Eastwood Farms Cwu
Hqname:	Not Reported	Address:	254142E. FIFTH ST.
City:	SAN BERNARDINO	State:	CA
Zip:	92410	Zip ext:	Not Reported
Pop serv:	665	Connection:	133
Area serve:	Not Reported		

**M50
SSE
1/4 - 1/2 Mile
Higher**

CA WELLS 854

Seq:	854	Prim sta c:	01S/04W-01N04 S
Frds no:	3600100002	County:	36
District:	66	User id:	36C
System no:	3600100	Water type:	G
Source nam:	OLD WELL 01	Station ty:	WELL/AMBNT/MUN/INTAKE
Latitude:	340630.0	Longitude:	1171530.0
Precision:	2	Status:	AR
Comment 1:	Not Reported	Comment 2:	Not Reported
Comment 3:	Not Reported	Comment 4:	Not Reported
Comment 5:	Not Reported	Comment 6:	Not Reported
Comment 7:	Not Reported		

System no:	3600100	System nam:	Eastwood Farms Cwu
Hqname:	Not Reported	Address:	254142E. FIFTH ST.
City:	SAN BERNARDINO	State:	CA
Zip:	92410	Zip ext:	Not Reported
Pop serv:	665	Connection:	133
Area serve:	Not Reported		

**L51
WSW
1/4 - 1/2 Mile
Lower**

CA WELLS CAUSGSN00013590

Well ID:	USGS-340644117160701	Well Type:	UNK
Source:	United States Geological Survey		
Other Name:	USGS-340644117160701	GAMA PFAS Testing:	Not Reported
Groundwater Quality Data:	https://gamagroundwater.waterboards.ca.gov/gama/gamamap/public/GamaDataDisplay.asp?dataset=USGSNEW&amp_date=&global_id=&assigned_name=USGS-340644117160701&store_num=		
GeoTracker Data:	Not Reported		

**L52
WSW
1/4 - 1/2 Mile
Lower**

FED USGS USGS40000141301

Organization ID:	USGS-CA	Type:	Well
Organization Name:	USGS California Water Science Center	HUC:	18070203
Monitor Location:	001S004W02K004S	Drainage Area Units:	Not Reported
Description:	Not Reported	Contrib Drainage Area Unts:	Not Reported
Drainage Area:	Not Reported		
Contrib Drainage Area:	Not Reported		

GEOCHECK® - PHYSICAL SETTING SOURCE MAP FINDINGS

Aquifer:	California Coastal Basin aquifers	Aquifer Type:	Not Reported
Formation Type:	Not Reported	Well Depth:	614
Construction Date:	19030101	Well Hole Depth:	614
Well Depth Units:	ft		
Well Hole Depth Units:	ft		

L53
WSW
1/4 - 1/2 Mile
Lower

FED USGS USGS40000141314

Organization ID:	USGS-CA		
Organization Name:	USGS California Water Science Center		
Monitor Location:	001S004W02K003S	Type:	Well
Description:	Not Reported	HUC:	18070203
Drainage Area:	Not Reported	Drainage Area Units:	Not Reported
Contrib Drainage Area:	Not Reported	Contrib Drainage Area Units:	Not Reported
Aquifer:	California Coastal Basin aquifers		
Formation Type:	Not Reported	Aquifer Type:	Not Reported
Construction Date:	19050101	Well Depth:	1066
Well Depth Units:	ft	Well Hole Depth:	1066
Well Hole Depth Units:	ft		

Ground water levels, Number of Measurements:	1	Level reading date:	1971-05-01
Feet below surface:	107.00	Feet to sea level:	Not Reported
Note:	Not Reported		

L54
WSW
1/4 - 1/2 Mile
Lower

FED USGS USGS40000141304

Organization ID:	USGS-CA		
Organization Name:	USGS California Water Science Center		
Monitor Location:	001S004W02K009S	Type:	Well
Description:	Not Reported	HUC:	18070203
Drainage Area:	Not Reported	Drainage Area Units:	Not Reported
Contrib Drainage Area:	Not Reported	Contrib Drainage Area Units:	Not Reported
Aquifer:	California Coastal Basin aquifers		
Formation Type:	Not Reported	Aquifer Type:	Not Reported
Construction Date:	19680101	Well Depth:	1108
Well Depth Units:	ft	Well Hole Depth:	1141
Well Hole Depth Units:	ft		

K55
SW
1/4 - 1/2 Mile
Lower

CA WELLS CADDW0000011854

Well ID:	3310031-044	Well Type:	MUNICIPAL
Source:	Department of Health Services		
Other Name:	GARNER WELL 04 - INACTIVE	GAMA PFAS Testing:	Not Reported
Groundwater Quality Data:	https://gamagroundwater.waterboards.ca.gov/gama/gamamap/public/GamaDataDisplay.asp?dataset=DHS&samp_date=&global_id=&assigned_name=3310031-044&store_num=		
GeoTracker Data:	Not Reported		

GEOCHECK® - PHYSICAL SETTING SOURCE MAP FINDINGS

Map ID
 Direction
 Distance
 Elevation

Database EDR ID Number

56
NE
1/4 - 1/2 Mile
Higher

FED USGS USGS40000141475

Organization ID:	USGS-CA		
Organization Name:	USGS California Water Science Center		
Monitor Location:	001S004W01D001S	Type:	Well
Description:	Not Reported	HUC:	18070203
Drainage Area:	Not Reported	Drainage Area Units:	Not Reported
Contrib Drainage Area:	Not Reported	Contrib Drainage Area Unts:	Not Reported
Aquifer:	California Coastal Basin aquifers		
Formation Type:	Not Reported	Aquifer Type:	Not Reported
Construction Date:	19220101	Well Depth:	125
Well Depth Units:	ft	Well Hole Depth:	125
Well Hole Depth Units:	ft		

K57
SW
1/4 - 1/2 Mile
Lower

FED USGS USGS40000141229

Organization ID:	USGS-CA		
Organization Name:	USGS California Water Science Center		
Monitor Location:	001S004W02Q009S	Type:	Well
Description:	Not Reported	HUC:	18070203
Drainage Area:	Not Reported	Drainage Area Units:	Not Reported
Contrib Drainage Area:	Not Reported	Contrib Drainage Area Unts:	Not Reported
Aquifer:	California Coastal Basin aquifers		
Formation Type:	Not Reported	Aquifer Type:	Not Reported
Construction Date:	Not Reported	Well Depth:	1032
Well Depth Units:	ft	Well Hole Depth:	Not Reported
Well Hole Depth Units:	Not Reported		

K58
SW
1/2 - 1 Mile
Lower

FED USGS USGS40000141253

Organization ID:	USGS-CA		
Organization Name:	USGS California Water Science Center		
Monitor Location:	001S004W02Q006S	Type:	Well
Description:	Not Reported	HUC:	18070203
Drainage Area:	Not Reported	Drainage Area Units:	Not Reported
Contrib Drainage Area:	Not Reported	Contrib Drainage Area Unts:	Not Reported
Aquifer:	California Coastal Basin aquifers		
Formation Type:	Not Reported	Aquifer Type:	Not Reported
Construction Date:	19000101	Well Depth:	594
Well Depth Units:	ft	Well Hole Depth:	594
Well Hole Depth Units:	ft		

GEOCHECK® - PHYSICAL SETTING SOURCE MAP FINDINGS

Map ID
Direction
Distance
Elevation

Database EDR ID Number

K59
SW
1/2 - 1 Mile
Lower

CA WELLS CAUSGSN00003262

Well ID:	USGS-340635117160101	Well Type:	UNK
Source:	United States Geological Survey		
Other Name:	USGS-340635117160101	GAMA PFAS Testing:	Not Reported
Groundwater Quality Data:	https://gamagroundwater.waterboards.ca.gov/gama/gamamap/public/GamaDataDisplay.asp?dataset=USGSNEW&samp_date=&global_id=&assigned_name=USGS-340635117160101&store_num=		
GeoTracker Data:	Not Reported		

60
West
1/2 - 1 Mile
Lower

FED USGS USGS40000141376

Organization ID:	USGS-CA		
Organization Name:	USGS California Water Science Center		
Monitor Location:	001S004W02F003S	Type:	Well
Description:	Not Reported	HUC:	18070203
Drainage Area:	Not Reported	Drainage Area Units:	Not Reported
Contrib Drainage Area:	Not Reported	Contrib Drainage Area Unts:	Not Reported
Aquifer:	California Coastal Basin aquifers		
Formation Type:	Not Reported	Aquifer Type:	Not Reported
Construction Date:	19010101	Well Depth:	510
Well Depth Units:	ft	Well Hole Depth:	568
Well Hole Depth Units:	ft		

61
ENE
1/2 - 1 Mile
Higher

CA WELLS CADWR0000000973

Well ID:	01S04W01C002S	Well Type:	UNK
Source:	Department of Water Resources		
Other Name:	01S04W01C002S	GAMA PFAS Testing:	Not Reported
Groundwater Quality Data:	https://gamagroundwater.waterboards.ca.gov/gama/gamamap/public/GamaDataDisplay.asp?dataset=DWR&samp_date=&global_id=&assigned_name=01S04W01C002S&store_num=		
GeoTracker Data:	Not Reported		

62
NNW
1/2 - 1 Mile
Higher

CA WELLS CADDW00000009734

Well ID:	3610007-003	Well Type:	MUNICIPAL
Source:	Department of Health Services		
Other Name:	WELL 03 - INACTIVE	GAMA PFAS Testing:	Not Reported
Groundwater Quality Data:	https://gamagroundwater.waterboards.ca.gov/gama/gamamap/public/GamaDataDisplay.asp?dataset=DHS&samp_date=&global_id=&assigned_name=3610007-003&store_num=		
GeoTracker Data:	Not Reported		

GEOCHECK® - PHYSICAL SETTING SOURCE MAP FINDINGS

Map ID
Direction
Distance
Elevation

Database EDR ID Number

N63
SW
1/2 - 1 Mile
Lower

CA WELLS 863

Seq:	863	Prim sta c:	01S/04W-02Q03 S
Frds no:	3310031043	County:	33
District:	14	User id:	WAT
System no:	3310031	Water type:	G
Source nam:	GARNER WELL 02	Station ty:	WELL/AMBNT/MUN/INTAKE/SUPPLY
Latitude:	340637.1	Longitude:	1171605.3
Precision:	1	Status:	AR
Comment 1:	Not Reported	Comment 2:	Not Reported
Comment 3:	Not Reported	Comment 4:	Not Reported
Comment 5:	Not Reported	Comment 6:	Not Reported
Comment 7:	Not Reported		
System no:	3310031	System nam:	Riverside, City Of
Hqname:	Not Reported	Address:	3900 MAIN STREET
City:	RIVERSIDE	State:	CA
Zip:	92522	Zip ext:	Not Reported
Pop serv:	245000	Connection:	58586
Area serve:	RIVERSIDE		

64
NW
1/2 - 1 Mile
Higher

FED USGS USGS40000141495

Organization ID:	USGS-CA	Type:	Well
Organization Name:	USGS California Water Science Center	HUC:	18070203
Monitor Location:	001S004W02B002S	Drainage Area Units:	Not Reported
Description:	Not Reported	Contrib Drainage Area Unts:	Not Reported
Drainage Area:	Not Reported		
Contrib Drainage Area:	Not Reported		
Aquifer:	California Coastal Basin aquifers	Aquifer Type:	Not Reported
Formation Type:	Not Reported	Well Depth:	158
Construction Date:	19230101	Well Hole Depth:	181
Well Depth Units:	ft		
Well Hole Depth Units:	ft		

N65
SW
1/2 - 1 Mile
Lower

CA WELLS CADDW0000015890

Well ID:	3310031-043	Well Type:	MUNICIPAL
Source:	Department of Health Services		
Other Name:	GARNER WELL 02 - INACTIVE	GAMA PFAS Testing:	Not Reported
Groundwater Quality Data:	https://gamagroundwater.waterboards.ca.gov/gama/gamamap/public/GamaDataDisplay.asp?dataset=DHS&samp_date=&global_id=&assigned_name=3310031-043&store_num=		
GeoTracker Data:	Not Reported		

GEOCHECK® - PHYSICAL SETTING SOURCE MAP FINDINGS

Map ID
 Direction
 Distance
 Elevation

Database EDR ID Number

O66
SE
1/2 - 1 Mile
Higher

FED USGS USGS40000141219

Organization ID:	USGS-CA		
Organization Name:	USGS California Water Science Center		
Monitor Location:	001S004W01P001S	Type:	Well
Description:	Not Reported	HUC:	18070203
Drainage Area:	Not Reported	Drainage Area Units:	Not Reported
Contrib Drainage Area:	Not Reported	Contrib Drainage Area Unts:	Not Reported
Aquifer:	California Coastal Basin aquifers		
Formation Type:	Not Reported	Aquifer Type:	Not Reported
Construction Date:	Not Reported	Well Depth:	952
Well Depth Units:	ft	Well Hole Depth:	952
Well Hole Depth Units:	ft		

O67
SE
1/2 - 1 Mile
Higher

CA WELLS CAUSGSN00019458

Well ID:	USGS-340631117151901	Well Type:	UNK
Source:	United States Geological Survey		
Other Name:	USGS-340631117151901	GAMA PFAS Testing:	Not Reported
Groundwater Quality Data:	https://gamagroundwater.waterboards.ca.gov/gama/gamamap/public/GamaDataDisplay.asp?dataset=USGSNEW&amp_date=&global_id=&assigned_name=USGS-340631117151901&store_num=		
GeoTracker Data:	Not Reported		

P68
West
1/2 - 1 Mile
Lower

FED USGS USGS40000141333

Organization ID:	USGS-CA		
Organization Name:	USGS California Water Science Center		
Monitor Location:	001S004W02L001S	Type:	Well
Description:	Not Reported	HUC:	18070203
Drainage Area:	Not Reported	Drainage Area Units:	Not Reported
Contrib Drainage Area:	Not Reported	Contrib Drainage Area Unts:	Not Reported
Aquifer:	California Coastal Basin aquifers		
Formation Type:	Not Reported	Aquifer Type:	Not Reported
Construction Date:	Not Reported	Well Depth:	500
Well Depth Units:	ft	Well Hole Depth:	Not Reported
Well Hole Depth Units:	Not Reported		

N69
SW
1/2 - 1 Mile
Lower

FED USGS USGS40000141254

Organization ID:	USGS-CA		
Organization Name:	USGS California Water Science Center		
Monitor Location:	001S004W02Q003S	Type:	Well

GEOCHECK® - PHYSICAL SETTING SOURCE MAP FINDINGS

Description:	Not Reported	HUC:	18070203
Drainage Area:	Not Reported	Drainage Area Units:	Not Reported
Contrib Drainage Area:	Not Reported	Contrib Drainage Area Units:	Not Reported
Aquifer:	California Coastal Basin aquifers		
Formation Type:	Not Reported	Aquifer Type:	Not Reported
Construction Date:	19000101	Well Depth:	544
Well Depth Units:	ft	Well Hole Depth:	544
Well Hole Depth Units:	ft		

P70
West
1/2 - 1 Mile
Lower

CA WELLS CADDW0000005067

Well ID:	3310031-083	Well Type:	MUNICIPAL
Source:	Department of Health Services		
Other Name:	SCHEUER - ABANDONED	GAMA PFAS Testing:	Not Reported
Groundwater Quality Data:	https://gamagroundwater.waterboards.ca.gov/gama/gamamap/public/GamaDataDisplay.asp?dataset=DHS&samp_date=&global_id=&assigned_name=3310031-083&store_num=		
GeoTracker Data:	Not Reported		

N71
SW
1/2 - 1 Mile
Lower

CA WELLS CADDW0000021046

Well ID:	3310031-120	Well Type:	MUNICIPAL
Source:	Department of Health Services		
Other Name:	GARNER WELL 07	GAMA PFAS Testing:	Not Reported
Groundwater Quality Data:	https://gamagroundwater.waterboards.ca.gov/gama/gamamap/public/GamaDataDisplay.asp?dataset=DHS&samp_date=&global_id=&assigned_name=3310031-120&store_num=		
GeoTracker Data:	Not Reported		

N72
SW
1/2 - 1 Mile
Lower

CA WELLS CAPFAS000001153

Well ID:	3310031-120	Well Type:	MUNICIPAL
Source:	Department of Health Services		
Other Name:	GARNER WELL 07	GAMA PFAS Testing:	Yes
Groundwater Quality Data:	https://gamagroundwater.waterboards.ca.gov/gama/gamamap/public/GamaDataDisplay.asp?dataset=DHS&samp_date=&global_id=&assigned_name=3310031-120&store_num=		
GeoTracker Data:	Not Reported		

Q73
SSW
1/2 - 1 Mile
Lower

CA WELLS CADWR0000021827

Well ID:	01S04W02Q003S	Well Type:	UNK
Source:	Department of Water Resources		
Other Name:	01S04W02Q003S	GAMA PFAS Testing:	Not Reported
Groundwater Quality Data:	https://gamagroundwater.waterboards.ca.gov/gama/gamamap/public/GamaDataDisplay.asp?dataset=DWR&samp_date=&global_id=&assigned_name=01S04W02Q003S&store_num=		

GEOCHECK® - PHYSICAL SETTING SOURCE MAP FINDINGS

GeoTracker Data: Not Reported

Q74
SSW
1/2 - 1 Mile
Lower

CA WELLS CADWR0000019426

Well ID:	01S04W02Q004S	Well Type:	UNK
Source:	Department of Water Resources		
Other Name:	01S04W02Q004S	GAMA PFAS Testing:	Not Reported
Groundwater Quality Data:	https://gamagroundwater.waterboards.ca.gov/gama/gamamap/public/GamaDataDisplay.asp?dataset=DWR&samp_date=&global_id=&assigned_name=01S04W02Q004S&store_num=		
GeoTracker Data:	Not Reported		

Q75
SSW
1/2 - 1 Mile
Lower

CA WELLS CADWR0000024114

Well ID:	01S04W02Q006S	Well Type:	UNK
Source:	Department of Water Resources		
Other Name:	01S04W02Q006S	GAMA PFAS Testing:	Not Reported
Groundwater Quality Data:	https://gamagroundwater.waterboards.ca.gov/gama/gamamap/public/GamaDataDisplay.asp?dataset=DWR&samp_date=&global_id=&assigned_name=01S04W02Q006S&store_num=		
GeoTracker Data:	Not Reported		

Q76
SSW
1/2 - 1 Mile
Lower

CA WELLS CADWR0000016542

Well ID:	01S04W02Q009S	Well Type:	UNK
Source:	Department of Water Resources		
Other Name:	01S04W02Q009S	GAMA PFAS Testing:	Not Reported
Groundwater Quality Data:	https://gamagroundwater.waterboards.ca.gov/gama/gamamap/public/GamaDataDisplay.asp?dataset=DWR&samp_date=&global_id=&assigned_name=01S04W02Q009S&store_num=		
GeoTracker Data:	Not Reported		

P77
WSW
1/2 - 1 Mile
Lower

CA WELLS 860

Seq:	860	Prim sta c:	01S/04W-02L01 S
Frds no:	3310031083	County:	33
District:	14	User id:	WAT
System no:	3310031	Water type:	G
Source nam:	SCHEUER	Station ty:	WELL/AMBNT/MUN/INTAKE/SUPPLY
Latitude:	340647.6	Longitude:	1171614.2
Precision:	1	Status:	AR
Comment 1:	Not Reported	Comment 2:	Not Reported
Comment 3:	Not Reported	Comment 4:	Not Reported
Comment 5:	Not Reported	Comment 6:	Not Reported
Comment 7:	Not Reported		

GEOCHECK® - PHYSICAL SETTING SOURCE MAP FINDINGS

System no:	3310031	System nam:	Riverside, City Of
Hqname:	Not Reported	Address:	3900 MAIN STREET
City:	RIVERSIDE	State:	CA
Zip:	92522	Zip ext:	Not Reported
Pop serv:	245000	Connection:	58586
Area serve:	RIVERSIDE		

P78
WSW
1/2 - 1 Mile
Lower

CA WELLS CADDW0000018095

Well ID:	3310031-165	Well Type:	MUNICIPAL
Source:	Department of Health Services		
Other Name:	SCHEUER WELL 02	GAMA PFAS Testing:	Not Reported
Groundwater Quality Data:	https://gamagroundwater.waterboards.ca.gov/gama/gamamap/public/GamaDataDisplay.asp?dataset=DHS&samp_date=&global_id=&assigned_name=3310031-165&store_num=		
GeoTracker Data:	Not Reported		

P79
WSW
1/2 - 1 Mile
Lower

CA WELLS CAPFAS000000851

Well ID:	3310031-165	Well Type:	MUNICIPAL
Source:	Department of Health Services		
Other Name:	SCHEUER WELL 02	GAMA PFAS Testing:	Yes
Groundwater Quality Data:	https://gamagroundwater.waterboards.ca.gov/gama/gamamap/public/GamaDataDisplay.asp?dataset=DHS&samp_date=&global_id=&assigned_name=3310031-165&store_num=		
GeoTracker Data:	Not Reported		

80
WSW
1/2 - 1 Mile
Lower

CA WELLS CADWR0000013485

Well ID:	01S04W02L001S	Well Type:	UNK
Source:	Department of Water Resources		
Other Name:	01S04W02L001S	GAMA PFAS Testing:	Not Reported
Groundwater Quality Data:	https://gamagroundwater.waterboards.ca.gov/gama/gamamap/public/GamaDataDisplay.asp?dataset=DWR&samp_date=&global_id=&assigned_name=01S04W02L001S&store_num=		
GeoTracker Data:	Not Reported		

81
WNW
1/2 - 1 Mile
Lower

CA WELLS CADWR0000031372

Well ID:	01S04W02C010S	Well Type:	UNK
Source:	Department of Water Resources		
Other Name:	01S04W02C010S	GAMA PFAS Testing:	Not Reported
Groundwater Quality Data:	https://gamagroundwater.waterboards.ca.gov/gama/gamamap/public/GamaDataDisplay.asp?dataset=DWR&samp_date=&global_id=&assigned_name=01S04W02C010S&store_num=		
GeoTracker Data:	Not Reported		

GEOCHECK® - PHYSICAL SETTING SOURCE MAP FINDINGS

Map ID
Direction
Distance
Elevation

Database EDR ID Number

R82
NW
1/2 - 1 Mile
Higher

FED USGS USGS40000141496

Organization ID:	USGS-CA		
Organization Name:	USGS California Water Science Center		
Monitor Location:	001S004W02C001S	Type:	Well
Description:	Not Reported	HUC:	18070203
Drainage Area:	Not Reported	Drainage Area Units:	Not Reported
Contrib Drainage Area:	Not Reported	Contrib Drainage Area Unts:	Not Reported
Aquifer:	California Coastal Basin aquifers		
Formation Type:	Not Reported	Aquifer Type:	Not Reported
Construction Date:	19240101	Well Depth:	121
Well Depth Units:	ft	Well Hole Depth:	121
Well Hole Depth Units:	ft		

R83
NW
1/2 - 1 Mile
Higher

FED USGS USGS40000141497

Organization ID:	USGS-CA		
Organization Name:	USGS California Water Science Center		
Monitor Location:	001S004W02C001S	Type:	Well
Description:	Not Reported	HUC:	18070203
Drainage Area:	Not Reported	Drainage Area Units:	Not Reported
Contrib Drainage Area:	Not Reported	Contrib Drainage Area Unts:	Not Reported
Aquifer:	California Coastal Basin aquifers		
Formation Type:	Not Reported	Aquifer Type:	Not Reported
Construction Date:	19500101	Well Depth:	114
Well Depth Units:	ft	Well Hole Depth:	126
Well Hole Depth Units:	ft		

S84
SW
1/2 - 1 Mile
Lower

CA WELLS 862

Seq:	862	Prim sta c:	01S/04W-02P06 S
Frds no:	3310031042	County:	33
District:	14	User id:	WAT
System no:	3310031	Water type:	G
Source nam:	GARNER WELL 01	Station ty:	WELL/AMBNT/MUN/INTAKE/SUPPLY
Latitude:	340635.9	Longitude:	1171611.5
Precision:	1	Status:	AR
Comment 1:	Not Reported	Comment 2:	Not Reported
Comment 3:	Not Reported	Comment 4:	Not Reported
Comment 5:	Not Reported	Comment 6:	Not Reported
Comment 7:	Not Reported		
System no:	3310031	System nam:	Riverside, City Of
Hqname:	Not Reported	Address:	3900 MAIN STREET
City:	RIVERSIDE	State:	CA
Zip:	92522	Zip ext:	Not Reported
Pop serv:	245000	Connection:	58586

GEOCHECK® - PHYSICAL SETTING SOURCE MAP FINDINGS

Area serve:	RIVERSIDE		
Sample date:	06-JUL-17	Finding:	4.5
Chemical:	PERCHLORATE	Report units:	UG/L
Dir:	4.		
Sample date:	06-JUL-17	Finding:	2.6
Chemical:	NITRATE (AS N)	Report units:	MG/L
Dir:	0.4		
Sample date:	17-NOV-16	Finding:	0.79
Chemical:	TETRACHLOROETHYLENE	Report units:	UG/L
Dir:	0.5		
Sample date:	17-NOV-16	Finding:	10.
Chemical:	NITRATE (AS N)	Report units:	MG/L
Dir:	0.4		
Sample date:	28-OCT-16	Finding:	4.1
Chemical:	NITRATE (AS N)	Report units:	MG/L
Dir:	0.4		
Sample date:	28-OCT-16	Finding:	0.52
Chemical:	TETRACHLOROETHYLENE	Report units:	UG/L
Dir:	0.5		
Sample date:	28-OCT-16	Finding:	8.9
Chemical:	PERCHLORATE	Report units:	UG/L
Dir:	4.		
Sample date:	28-OCT-16	Finding:	5.2
Chemical:	CHROMIUM, HEXAVALENT	Report units:	UG/L
Dir:	1.		
Sample date:	22-SEP-16	Finding:	0.53
Chemical:	TETRACHLOROETHYLENE	Report units:	UG/L
Dir:	0.5		
Sample date:	22-SEP-16	Finding:	3.8
Chemical:	NITRATE (AS N)	Report units:	MG/L
Dir:	0.4		
Sample date:	22-SEP-16	Finding:	5.4
Chemical:	PERCHLORATE	Report units:	UG/L
Dir:	4.		
Sample date:	23-MAR-16	Finding:	5.8
Chemical:	PERCHLORATE	Report units:	UG/L
Dir:	4.		
Sample date:	15-DEC-15	Finding:	5.
Chemical:	PERCHLORATE	Report units:	UG/L
Dir:	4.		
Sample date:	18-MAR-15	Finding:	0.84
Chemical:	LANGELIER INDEX @ 60 C	Report units:	Not Reported
Dir:	0.		
Sample date:	18-MAR-15	Finding:	0.36
Chemical:	TURBIDITY, LABORATORY	Report units:	NTU
Dir:	0.1		

GEOCHECK® - PHYSICAL SETTING SOURCE MAP FINDINGS

Sample date:	18-MAR-15	Finding:	12.
Chemical:	AGGRSSIVE INDEX (CORROSIVITY)	Report units:	Not Reported
Dir:	0.		
Sample date:	18-MAR-15	Finding:	2900.
Chemical:	NITRATE + NITRITE (AS N)	Report units:	MG/L
Dir:	0.4		
Sample date:	18-MAR-15	Finding:	3.
Chemical:	GROSS ALPHA MDA95	Report units:	PCI/L
Dir:	0.		
Sample date:	18-MAR-15	Finding:	230.
Chemical:	TOTAL DISSOLVED SOLIDS	Report units:	MG/L
Dir:	0.		
Sample date:	18-MAR-15	Finding:	2.5
Chemical:	GROSS ALPHA COUNTING ERROR	Report units:	PCI/L
Dir:	0.		
Sample date:	18-MAR-15	Finding:	3.7
Chemical:	VANADIUM	Report units:	UG/L
Dir:	3.		
Sample date:	18-MAR-15	Finding:	0.41
Chemical:	FLUORIDE (F) (NATURAL-SOURCE)	Report units:	MG/L
Dir:	0.1		
Sample date:	18-MAR-15	Finding:	28.
Chemical:	SULFATE	Report units:	MG/L
Dir:	0.5		
Sample date:	18-MAR-15	Finding:	8.7
Chemical:	CHLORIDE	Report units:	MG/L
Dir:	0.		
Sample date:	18-MAR-15	Finding:	2.6
Chemical:	POTASSIUM	Report units:	MG/L
Dir:	0.		
Sample date:	18-MAR-15	Finding:	17.
Chemical:	SODIUM	Report units:	MG/L
Dir:	0.		
Sample date:	18-MAR-15	Finding:	6.9
Chemical:	MAGNESIUM	Report units:	MG/L
Dir:	0.		
Sample date:	18-MAR-15	Finding:	45.
Chemical:	CALCIUM	Report units:	MG/L
Dir:	0.		
Sample date:	18-MAR-15	Finding:	140.
Chemical:	HARDNESS (TOTAL) AS CaCO3	Report units:	MG/L
Dir:	0.		
Sample date:	18-MAR-15	Finding:	150.
Chemical:	BICARBONATE ALKALINITY	Report units:	MG/L
Dir:	0.		
Sample date:	18-MAR-15	Finding:	120.
Chemical:	ALKALINITY (TOTAL) AS CaCO3	Report units:	MG/L

GEOCHECK® - PHYSICAL SETTING SOURCE MAP FINDINGS

Dir:	0.		
Sample date:	18-MAR-15	Finding:	350.
Chemical:	SPECIFIC CONDUCTANCE	Report units:	US
Dir:	0.		
Sample date:	18-MAR-15	Finding:	8.
Chemical:	PH, LABORATORY	Report units:	Not Reported
Dir:	0.		
Sample date:	30-APR-14	Finding:	340.
Chemical:	SPECIFIC CONDUCTANCE	Report units:	US
Dir:	0.		
Sample date:	30-APR-14	Finding:	8.2
Chemical:	PH, LABORATORY	Report units:	Not Reported
Dir:	0.		
Sample date:	30-APR-14	Finding:	110.
Chemical:	ALKALINITY (TOTAL) AS CaCO ₃	Report units:	MG/L
Dir:	0.		
Sample date:	30-APR-14	Finding:	140.
Chemical:	BICARBONATE ALKALINITY	Report units:	MG/L
Dir:	0.		
Sample date:	30-APR-14	Finding:	120.
Chemical:	HARDNESS (TOTAL) AS CaCO ₃	Report units:	MG/L
Dir:	0.		
Sample date:	30-APR-14	Finding:	40.
Chemical:	CALCIUM	Report units:	MG/L
Dir:	0.		
Sample date:	30-APR-14	Finding:	6.2
Chemical:	MAGNESIUM	Report units:	MG/L
Dir:	0.		
Sample date:	30-APR-14	Finding:	16.
Chemical:	SODIUM	Report units:	MG/L
Dir:	0.		
Sample date:	30-APR-14	Finding:	2.1
Chemical:	POTASSIUM	Report units:	MG/L
Dir:	0.		
Sample date:	30-APR-14	Finding:	8.5
Chemical:	CHLORIDE	Report units:	MG/L
Dir:	0.		
Sample date:	30-APR-14	Finding:	22.
Chemical:	SULFATE	Report units:	MG/L
Dir:	0.5		
Sample date:	30-APR-14	Finding:	0.47
Chemical:	FLUORIDE (F) (NATURAL-SOURCE)	Report units:	MG/L
Dir:	0.1		
Sample date:	30-APR-14	Finding:	3.5
Chemical:	VANADIUM	Report units:	UG/L
Dir:	3.		

GEOCHECK® - PHYSICAL SETTING SOURCE MAP FINDINGS

Sample date:	30-APR-14	Finding:	2.7
Chemical:	GROSS ALPHA COUNTING ERROR	Report units:	PCI/L
Dir:	0.		
Sample date:	30-APR-14	Finding:	200.
Chemical:	TOTAL DISSOLVED SOLIDS	Report units:	MG/L
Dir:	0.		
Sample date:	30-APR-14	Finding:	0.9
Chemical:	LANGELIER INDEX @ 60 C	Report units:	Not Reported
Dir:	0.		
Sample date:	30-APR-14	Finding:	0.21
Chemical:	TURBIDITY, LABORATORY	Report units:	NTU
Dir:	0.1		
Sample date:	30-APR-14	Finding:	12.
Chemical:	AGGRSSIVE INDEX (CORROSIVITY)	Report units:	Not Reported
Dir:	0.		
Sample date:	30-APR-14	Finding:	2500.
Chemical:	NITRATE + NITRITE (AS N)	Report units:	MG/L
Dir:	0.4		
Sample date:	30-APR-14	Finding:	3.
Chemical:	GROSS ALPHA MDA95	Report units:	PCI/L
Dir:	0.		
Sample date:	15-FEB-13	Finding:	3.
Chemical:	GROSS ALPHA MDA95	Report units:	PCI/L
Dir:	0.		
Sample date:	15-FEB-13	Finding:	2.9
Chemical:	GROSS ALPHA COUNTING ERROR	Report units:	PCI/L
Dir:	0.		
Sample date:	15-FEB-13	Finding:	5.1
Chemical:	PERCHLORATE	Report units:	UG/L
Dir:	4.		
Sample date:	18-OCT-12	Finding:	2.9
Chemical:	CHROMIUM, HEXAVALENT	Report units:	UG/L
Dir:	1.		
Sample date:	10-AUG-12	Finding:	2.4
Chemical:	GROSS ALPHA COUNTING ERROR	Report units:	PCI/L
Dir:	0.		
Sample date:	10-AUG-12	Finding:	3.
Chemical:	GROSS ALPHA MDA95	Report units:	PCI/L
Dir:	0.		
Sample date:	28-JUN-12	Finding:	0.49
Chemical:	FLUORIDE (F) (NATURAL-SOURCE)	Report units:	MG/L
Dir:	0.1		
Sample date:	28-JUN-12	Finding:	4.1
Chemical:	VANADIUM	Report units:	UG/L
Dir:	3.		
Sample date:	28-JUN-12	Finding:	2.4
Chemical:	GROSS ALPHA COUNTING ERROR	Report units:	PCI/L

GEOCHECK® - PHYSICAL SETTING SOURCE MAP FINDINGS

Dir:	0.		
Sample date:	28-JUN-12	Finding:	1.1
Chemical:	TETRACHLOROETHYLENE	Report units:	UG/L
Dir:	0.5		
Sample date:	28-JUN-12	Finding:	210.
Chemical:	TOTAL DISSOLVED SOLIDS	Report units:	MG/L
Dir:	0.		
Sample date:	28-JUN-12	Finding:	0.93
Chemical:	LANGELIER INDEX @ 60 C	Report units:	Not Reported
Dir:	0.		
Sample date:	28-JUN-12	Finding:	0.16
Chemical:	TURBIDITY, LABORATORY	Report units:	NTU
Dir:	0.1		
Sample date:	28-JUN-12	Finding:	12.
Chemical:	AGGRSSIVE INDEX (CORROSIVITY)	Report units:	Not Reported
Dir:	0.		
Sample date:	28-JUN-12	Finding:	2400.
Chemical:	NITRATE + NITRITE (AS N)	Report units:	MG/L
Dir:	0.4		
Sample date:	28-JUN-12	Finding:	3.
Chemical:	GROSS ALPHA MDA95	Report units:	PCI/L
Dir:	0.		
Sample date:	28-JUN-12	Finding:	24.
Chemical:	SULFATE	Report units:	MG/L
Dir:	0.5		
Sample date:	28-JUN-12	Finding:	8.9
Chemical:	CHLORIDE	Report units:	MG/L
Dir:	0.		
Sample date:	28-JUN-12	Finding:	2.5
Chemical:	POTASSIUM	Report units:	MG/L
Dir:	0.		
Sample date:	28-JUN-12	Finding:	18.
Chemical:	SODIUM	Report units:	MG/L
Dir:	0.		
Sample date:	28-JUN-12	Finding:	6.9
Chemical:	MAGNESIUM	Report units:	MG/L
Dir:	0.		
Sample date:	28-JUN-12	Finding:	46.
Chemical:	CALCIUM	Report units:	MG/L
Dir:	0.		
Sample date:	28-JUN-12	Finding:	140.
Chemical:	HARDNESS (TOTAL) AS CaCO3	Report units:	MG/L
Dir:	0.		
Sample date:	28-JUN-12	Finding:	150.
Chemical:	BICARBONATE ALKALINITY	Report units:	MG/L
Dir:	0.		

GEOCHECK® - PHYSICAL SETTING SOURCE MAP FINDINGS

Sample date:	28-JUN-12	Finding:	120.
Chemical:	ALKALINITY (TOTAL) AS CaCO3	Report units:	MG/L
Dir:	0.		

Sample date:	28-JUN-12	Finding:	8.1
Chemical:	PH, LABORATORY	Report units:	Not Reported
Dir:	0.		

Sample date:	28-JUN-12	Finding:	340.
Chemical:	SPECIFIC CONDUCTANCE	Report units:	US
Dir:	0.		

S85
WSW
1/2 - 1 Mile
Lower

CA WELLS 2506

Seq:	2506	Prim sta c:	02S/05W-12B01 S
Frds no:	3310031039	County:	33
District:	14	User id:	WAT
System no:	3310031	Water type:	G
Source nam:	GARNER - ABANDONED	Station ty:	WELL/AMBNT/MUN/INTAKE/SUPPLY
Latitude:	340636.6	Longitude:	1171612.0
Precision:	1	Status:	AB
Comment 1:	Not Reported	Comment 2:	Not Reported
Comment 3:	Not Reported	Comment 4:	Not Reported
Comment 5:	Not Reported	Comment 6:	Not Reported
Comment 7:	Not Reported		

System no:	3310031	System nam:	Riverside, City Of
Hqname:	Not Reported	Address:	3900 MAIN STREET
City:	RIVERSIDE	State:	CA
Zip:	92522	Zip ext:	Not Reported
Pop serv:	245000	Connection:	58586
Area serve:	RIVERSIDE		

T86
ESE
1/2 - 1 Mile
Higher

FED USGS USGS40000141280

Organization ID:	USGS-CA	Type:	Well
Organization Name:	USGS California Water Science Center	HUC:	18070203
Monitor Location:	001S004W01K003S	Drainage Area Units:	Not Reported
Description:	Not Reported	Contrib Drainage Area Unts:	Not Reported
Drainage Area:	Not Reported		
Contrib Drainage Area:	Not Reported		
Aquifer:	California Coastal Basin aquifers	Aquifer Type:	Not Reported
Formation Type:	Not Reported	Well Depth:	129
Construction Date:	19140101	Well Hole Depth:	129
Well Depth Units:	ft		
Well Hole Depth Units:	ft		

GEOCHECK® - PHYSICAL SETTING SOURCE MAP FINDINGS

Map ID
Direction
Distance
Elevation

Database EDR ID Number

R87
NW
1/2 - 1 Mile
Higher

FED USGS USGS40000141477

Organization ID:	USGS-CA	Type:	Well
Organization Name:	USGS California Water Science Center	HUC:	18070203
Monitor Location:	001S004W02C004S	Drainage Area Units:	Not Reported
Description:	Not Reported	Contrib Drainage Area Units:	Not Reported
Drainage Area:	Not Reported	Aquifer Type:	Not Reported
Contrib Drainage Area:	Not Reported	Well Depth:	42
Aquifer:	California Coastal Basin aquifers	Well Hole Depth:	42
Formation Type:	Not Reported		
Construction Date:	19240101		
Well Depth Units:	ft		
Well Hole Depth Units:	ft		

S88
WSW
1/2 - 1 Mile
Lower

CA WELLS CADDW0000008869

Well ID:	3310031-045	Well Type:	MUNICIPAL
Source:	Department of Health Services		
Other Name:	GARNER WELL 05	GAMA PFAS Testing:	Not Reported
Groundwater Quality Data:	https://gamagroundwater.waterboards.ca.gov/gama/gamamap/public/GamaDataDisplay.asp?dataset=DHS&samp_date=&global_id=&assigned_name=3310031-045&store_num=		
GeoTracker Data:	Not Reported		

S89
WSW
1/2 - 1 Mile
Lower

CA WELLS CAPFAS000000319

Well ID:	3310031-045	Well Type:	MUNICIPAL
Source:	Department of Health Services		
Other Name:	GARNER WELL 05	GAMA PFAS Testing:	Yes
Groundwater Quality Data:	https://gamagroundwater.waterboards.ca.gov/gama/gamamap/public/GamaDataDisplay.asp?dataset=DHS&samp_date=&global_id=&assigned_name=3310031-045&store_num=		
GeoTracker Data:	Not Reported		

U90
South
1/2 - 1 Mile
Lower

CA WELLS 888

Seq:	888	Prim sta c:	01S/04W-11A03 S
Frds no:	3600067002	County:	36
District:	66	User id:	36C
System no:	3600067	Water type:	G
Source nam:	LITTLE EAST WELL	Station ty:	WELL/AMBNT/MUN/INTAKE
Latitude:	340620.0	Longitude:	1171540.0
Precision:	2	Status:	AR
Comment 1:	Not Reported	Comment 2:	Not Reported

GEOCHECK® - PHYSICAL SETTING SOURCE MAP FINDINGS

Comment 3: Not Reported
 Comment 5: Not Reported
 Comment 7: Not Reported

Comment 4: Not Reported
 Comment 6: Not Reported

System no: 3600067
 Hqname: Not Reported
 City: Not Reported
 Zip: Not Reported
 Pop serv: 0
 Area serve: Not Reported

System nam: Cardiff Farms Mwc
 Address: Not Reported
 State: Not Reported
 Zip ext: Not Reported
 Connection: 0

U91
South
1/2 - 1 Mile
Lower

CA WELLS 889

Seq: 889
 Frds no: 3600067001
 District: 66
 System no: 3600067
 Source nam: BIG WEST WELL
 Latitude: 340620.0
 Precision: 2
 Comment 1: Not Reported
 Comment 3: Not Reported
 Comment 5: Not Reported
 Comment 7: Not Reported

Prim sta c: 01S/04W-11A04 S
 County: 36
 User id: 36C
 Water type: G
 Station ty: WELL/AMBNT/MUN/INTAKE
 Longitude: 1171540.0
 Status: AR
 Comment 2: Not Reported
 Comment 4: Not Reported
 Comment 6: Not Reported

System no: 3600067
 Hqname: Not Reported
 City: Not Reported
 Zip: Not Reported
 Pop serv: 0
 Area serve: Not Reported

System nam: Cardiff Farms Mwc
 Address: Not Reported
 State: Not Reported
 Zip ext: Not Reported
 Connection: 0

U92
South
1/2 - 1 Mile
Lower

CA WELLS 9782

Seq: 9782
 Frds no: 3600386001
 District: 66
 System no: 3600386
 Source nam: WELL 01
 Latitude: 340620.0
 Precision: 2
 Comment 1: Not Reported
 Comment 3: Not Reported
 Comment 5: Not Reported
 Comment 7: Not Reported

Prim sta c: 10N/01E-35P02 S
 County: 36
 User id: 36C
 Water type: G
 Station ty: WELL/AMBNT/MUN/INTAKE
 Longitude: 1171540.0
 Status: AR
 Comment 2: Not Reported
 Comment 4: Not Reported
 Comment 6: Not Reported

System no: 3600386
 Hqname: Not Reported
 City: Not Reported
 Zip: Not Reported
 Pop serv: 0
 Area serve: Not Reported

System nam: Calico Trails Mhp
 Address: Not Reported
 State: Not Reported
 Zip ext: Not Reported
 Connection: 0

Sample date: 26-SEP-17

Finding: 12.

GEOCHECK® - PHYSICAL SETTING SOURCE MAP FINDINGS

Chemical: Dir:	CHROMIUM, HEXAVALENT 1.	Report units:	UG/L
Sample date: Chemical: Dir:	27-JUN-17 CHROMIUM, HEXAVALENT 1.	Finding: Report units:	14. UG/L
Sample date: Chemical: Dir:	28-MAR-17 CHROMIUM, HEXAVALENT 1.	Finding: Report units:	13. UG/L
Sample date: Chemical: Dir:	20-DEC-16 CHROMIUM, HEXAVALENT 1.	Finding: Report units:	12. UG/L
Sample date: Chemical: Dir:	02-MAR-16 CHROMIUM, HEXAVALENT 1.	Finding: Report units:	11. UG/L
Sample date: Chemical: Dir:	02-MAR-16 NITRATE (AS N) 0.4	Finding: Report units:	2.9 MG/L
Sample date: Chemical: Dir:	19-OCT-15 CHROMIUM, HEXAVALENT 1.	Finding: Report units:	11. UG/L
Sample date: Chemical: Dir:	15-JUL-15 CHROMIUM, HEXAVALENT 1.	Finding: Report units:	10. UG/L
Sample date: Chemical: Dir:	20-APR-15 CHROMIUM, HEXAVALENT 1.	Finding: Report units:	9.9 UG/L
Sample date: Chemical: Dir:	08-JAN-15 CHROMIUM, HEXAVALENT 1.	Finding: Report units:	11. UG/L
Sample date: Chemical: Dir:	09-OCT-14 CHROMIUM, HEXAVALENT 1.	Finding: Report units:	11. UG/L
Sample date: Chemical: Dir:	27-JAN-14 GROSS ALPHA COUNTING ERROR 0.	Finding: Report units:	2.3 PCI/L
Sample date: Chemical: Dir:	27-JAN-14 URANIUM (PCI/L) 1.	Finding: Report units:	11. PCI/L
Sample date: Chemical: Dir:	27-JAN-14 GROSS ALPHA MDA95 0.	Finding: Report units:	1.3 PCI/L
Sample date: Chemical: Dir:	27-JAN-14 URANIUM MDA95 0.	Finding: Report units:	0.88 PCI/L
Sample date: Chemical: Dir:	27-JAN-14 URANIUM COUNTING ERROR 0.	Finding: Report units:	1.4 PCI/L

GEOCHECK® - PHYSICAL SETTING SOURCE MAP FINDINGS

Map ID
Direction
Distance
Elevation

Database EDR ID Number

93
ENE
1/2 - 1 Mile
Higher

FED USGS USGS40000141403

Organization ID:	USGS-CA		
Organization Name:	USGS California Water Science Center		
Monitor Location:	001S004W01B005S	Type:	Well
Description:	Not Reported	HUC:	18070203
Drainage Area:	Not Reported	Drainage Area Units:	Not Reported
Contrib Drainage Area:	Not Reported	Contrib Drainage Area Unts:	Not Reported
Aquifer:	California Coastal Basin aquifers		
Formation Type:	Not Reported	Aquifer Type:	Not Reported
Construction Date:	19080101	Well Depth:	734
Well Depth Units:	ft	Well Hole Depth:	734
Well Hole Depth Units:	ft		

S94
SW
1/2 - 1 Mile
Lower

CA WELLS CADDW0000007404

Well ID:	3310031-042	Well Type:	MUNICIPAL
Source:	Department of Health Services		
Other Name:	GARNER WELL 01 - INACTIVE	GAMA PFAS Testing:	Not Reported
Groundwater Quality Data:	https://gamagroundwater.waterboards.ca.gov/gama/gamamap/public/GamaDataDisplay.asp?dataset=DHS&samp_date=&global_id=&assigned_name=3310031-042&store_num=		
GeoTracker Data:	Not Reported		

S95
SW
1/2 - 1 Mile
Lower

CA WELLS CAPFAS000000395

Well ID:	3310031-042	Well Type:	MUNICIPAL
Source:	Department of Health Services		
Other Name:	GARNER WELL 01 - INACTIVE	GAMA PFAS Testing:	Yes
Groundwater Quality Data:	https://gamagroundwater.waterboards.ca.gov/gama/gamamap/public/GamaDataDisplay.asp?dataset=DHS&samp_date=&global_id=&assigned_name=3310031-042&store_num=		
GeoTracker Data:	Not Reported		

R96
NW
1/2 - 1 Mile
Higher

FED USGS USGS40000141478

Organization ID:	USGS-CA		
Organization Name:	USGS California Water Science Center		
Monitor Location:	001S004W02C003S	Type:	Well
Description:	Not Reported	HUC:	18070203
Drainage Area:	Not Reported	Drainage Area Units:	Not Reported
Contrib Drainage Area:	Not Reported	Contrib Drainage Area Unts:	Not Reported
Aquifer:	California Coastal Basin aquifers		
Formation Type:	Not Reported	Aquifer Type:	Not Reported

GEOCHECK® - PHYSICAL SETTING SOURCE MAP FINDINGS

Construction Date:	19220101	Well Depth:	45
Well Depth Units:	ft	Well Hole Depth:	91
Well Hole Depth Units:	ft		

S97
SW
1/2 - 1 Mile
Lower

CA WELLS CAUSGSN00011739

Well ID:	USGS-340633117161201	Well Type:	UNK
Source:	United States Geological Survey		
Other Name:	USGS-340633117161201	GAMA PFAS Testing:	Not Reported
Groundwater Quality Data:	https://gamagroundwater.waterboards.ca.gov/gama/gamamap/public/GamaDataDisplay.asp?dataset=USGSNEW&amp_date=&global_id=&assigned_name=USGS-340633117161201&store_num=		
GeoTracker Data:	Not Reported		

S98
SW
1/2 - 1 Mile
Lower

FED USGS USGS40000141230

Organization ID:	USGS-CA		
Organization Name:	USGS California Water Science Center		
Monitor Location:	001S004W02P006S	Type:	Well
Description:	Not Reported	HUC:	18070203
Drainage Area:	Not Reported	Drainage Area Units:	Not Reported
Contrib Drainage Area:	Not Reported	Contrib Drainage Area Units:	Not Reported
Aquifer:	California Coastal Basin aquifers		
Formation Type:	Not Reported	Aquifer Type:	Not Reported
Construction Date:	19000101	Well Depth:	540
Well Depth Units:	ft	Well Hole Depth:	540
Well Hole Depth Units:	ft		

V99
WSW
1/2 - 1 Mile
Lower

CA WELLS 861

Seq:	861	Prim sta c:	01S/04W-02P01 S
Frd no:	3310031045	County:	33
District:	14	User id:	WAT
System no:	3310031	Water type:	G
Source nam:	GARNER WELL 05	Station ty:	WELL/AMBNT/MUN/INTAKE/SUPPLY
Latitude:	340638.8	Longitude:	1171616.6
Precision:	1	Status:	AR
Comment 1:	Not Reported	Comment 2:	Not Reported
Comment 3:	Not Reported	Comment 4:	Not Reported
Comment 5:	Not Reported	Comment 6:	Not Reported
Comment 7:	Not Reported		
System no:	3310031	System nam:	Riverside, City Of
Hqname:	Not Reported	Address:	3900 MAIN STREET
City:	RIVERSIDE	State:	CA
Zip:	92522	Zip ext:	Not Reported
Pop serv:	245000	Connection:	58586
Area serve:	RIVERSIDE		

GEOCHECK® - PHYSICAL SETTING SOURCE MAP FINDINGS

Sample date:	01-MAR-18	Finding:	5.6
Chemical:	NITRATE (AS N)	Report units:	MG/L
Dir:	0.4		
Sample date:	01-MAR-18	Finding:	6.8
Chemical:	PERCHLORATE	Report units:	UG/L
Dir:	4.		
Sample date:	07-FEB-18	Finding:	5.4
Chemical:	NITRATE (AS N)	Report units:	MG/L
Dir:	0.4		
Sample date:	07-FEB-18	Finding:	7.
Chemical:	PERCHLORATE	Report units:	UG/L
Dir:	4.		
Sample date:	11-JAN-18	Finding:	5.2
Chemical:	NITRATE (AS N)	Report units:	MG/L
Dir:	0.4		
Sample date:	11-JAN-18	Finding:	7.
Chemical:	PERCHLORATE	Report units:	UG/L
Dir:	4.		
Sample date:	06-DEC-17	Finding:	6.6
Chemical:	PERCHLORATE	Report units:	UG/L
Dir:	4.		
Sample date:	06-DEC-17	Finding:	5.2
Chemical:	NITRATE (AS N)	Report units:	MG/L
Dir:	0.4		
Sample date:	02-NOV-17	Finding:	5.8
Chemical:	PERCHLORATE	Report units:	UG/L
Dir:	4.		
Sample date:	02-NOV-17	Finding:	5.1
Chemical:	NITRATE (AS N)	Report units:	MG/L
Dir:	0.4		
Sample date:	05-OCT-17	Finding:	5.8
Chemical:	PERCHLORATE	Report units:	UG/L
Dir:	4.		
Sample date:	05-OCT-17	Finding:	4.6
Chemical:	NITRATE (AS N)	Report units:	MG/L
Dir:	0.4		
Sample date:	13-SEP-17	Finding:	4.7
Chemical:	NITRATE (AS N)	Report units:	MG/L
Dir:	0.4		
Sample date:	13-SEP-17	Finding:	5.9
Chemical:	PERCHLORATE	Report units:	UG/L
Dir:	4.		
Sample date:	09-AUG-17	Finding:	5.8
Chemical:	PERCHLORATE	Report units:	UG/L
Dir:	4.		
Sample date:	09-AUG-17	Finding:	4.7
Chemical:	NITRATE (AS N)	Report units:	MG/L

GEOCHECK® - PHYSICAL SETTING SOURCE MAP FINDINGS

Dir:	0.4		
Sample date:	20-JUL-17	Finding:	4.7
Chemical:	NITRATE (AS N)	Report units:	MG/L
Dir:	0.4		
Sample date:	20-JUL-17	Finding:	5.7
Chemical:	PERCHLORATE	Report units:	UG/L
Dir:	4.		
Sample date:	05-MAY-17	Finding:	5.6
Chemical:	PERCHLORATE	Report units:	UG/L
Dir:	4.		
Sample date:	05-MAY-17	Finding:	4.8
Chemical:	NITRATE (AS N)	Report units:	MG/L
Dir:	0.4		
Sample date:	06-APR-17	Finding:	6.2
Chemical:	PERCHLORATE	Report units:	UG/L
Dir:	4.		
Sample date:	06-APR-17	Finding:	5.
Chemical:	NITRATE (AS N)	Report units:	MG/L
Dir:	0.4		
Sample date:	02-MAR-17	Finding:	6.4
Chemical:	PERCHLORATE	Report units:	UG/L
Dir:	4.		
Sample date:	02-MAR-17	Finding:	5.
Chemical:	NITRATE (AS N)	Report units:	MG/L
Dir:	0.4		
Sample date:	10-FEB-17	Finding:	5.
Chemical:	NITRATE (AS N)	Report units:	MG/L
Dir:	0.4		
Sample date:	10-FEB-17	Finding:	6.8
Chemical:	PERCHLORATE	Report units:	UG/L
Dir:	4.		
Sample date:	12-JAN-17	Finding:	5.9
Chemical:	PERCHLORATE	Report units:	UG/L
Dir:	4.		
Sample date:	12-JAN-17	Finding:	5.3
Chemical:	NITRATE (AS N)	Report units:	MG/L
Dir:	0.4		
Sample date:	02-NOV-16	Finding:	5.5
Chemical:	NITRATE (AS N)	Report units:	MG/L
Dir:	0.4		
Sample date:	02-NOV-16	Finding:	7.4
Chemical:	PERCHLORATE	Report units:	UG/L
Dir:	4.		
Sample date:	21-OCT-16	Finding:	2.7
Chemical:	CHROMIUM, HEXAVALENT	Report units:	UG/L
Dir:	1.		

GEOCHECK® - PHYSICAL SETTING SOURCE MAP FINDINGS

Sample date:	21-OCT-16	Finding:	2.
Chemical:	ODOR THRESHOLD @ 60 C	Report units:	TON
Dir:	1.		
Sample date:	06-OCT-16	Finding:	5.5
Chemical:	NITRATE (AS N)	Report units:	MG/L
Dir:	0.4		
Sample date:	06-OCT-16	Finding:	8.2
Chemical:	PERCHLORATE	Report units:	UG/L
Dir:	4.		
Sample date:	11-AUG-16	Finding:	6.2
Chemical:	PERCHLORATE	Report units:	UG/L
Dir:	4.		
Sample date:	05-JUL-16	Finding:	4.9
Chemical:	NITRATE (AS N)	Report units:	MG/L
Dir:	0.4		
Sample date:	05-JUL-16	Finding:	5.7
Chemical:	PERCHLORATE	Report units:	UG/L
Dir:	4.		
Sample date:	09-JUN-16	Finding:	4.6
Chemical:	POTASSIUM	Report units:	MG/L
Dir:	0.		
Sample date:	09-JUN-16	Finding:	150.
Chemical:	SULFATE	Report units:	MG/L
Dir:	0.5		
Sample date:	09-JUN-16	Finding:	0.42
Chemical:	FLUORIDE (F) (NATURAL-SOURCE)	Report units:	MG/L
Dir:	0.1		
Sample date:	09-JUN-16	Finding:	350.
Chemical:	BORON	Report units:	UG/L
Dir:	100.		
Sample date:	09-JUN-16	Finding:	6.5
Chemical:	VANADIUM	Report units:	UG/L
Dir:	3.		
Sample date:	09-JUN-16	Finding:	410.
Chemical:	TOTAL DISSOLVED SOLIDS	Report units:	MG/L
Dir:	0.		
Sample date:	09-JUN-16	Finding:	0.77
Chemical:	LANGELIER INDEX @ 60 C	Report units:	Not Reported
Dir:	0.		
Sample date:	09-JUN-16	Finding:	12.
Chemical:	AGGRSSIVE INDEX (CORROSIVITY)	Report units:	Not Reported
Dir:	0.		
Sample date:	09-JUN-16	Finding:	5.
Chemical:	NITRATE + NITRITE (AS N)	Report units:	MG/L
Dir:	0.4		
Sample date:	09-JUN-16	Finding:	5.6
Chemical:	PERCHLORATE	Report units:	UG/L

GEOCHECK® - PHYSICAL SETTING SOURCE MAP FINDINGS

Dir:	4.		
Sample date:	09-JUN-16	Finding:	46.
Chemical:	SODIUM	Report units:	MG/L
Dir:	0.		
Sample date:	09-JUN-16	Finding:	8.6
Chemical:	MAGNESIUM	Report units:	MG/L
Dir:	0.		
Sample date:	09-JUN-16	Finding:	72.
Chemical:	CALCIUM	Report units:	MG/L
Dir:	0.		
Sample date:	09-JUN-16	Finding:	220.
Chemical:	HARDNESS (TOTAL) AS CaCO ₃	Report units:	MG/L
Dir:	0.		
Sample date:	09-JUN-16	Finding:	5.
Chemical:	NITRATE (AS N)	Report units:	MG/L
Dir:	0.4		
Sample date:	09-JUN-16	Finding:	120.
Chemical:	BICARBONATE ALKALINITY	Report units:	MG/L
Dir:	0.		
Sample date:	09-JUN-16	Finding:	100.
Chemical:	ALKALINITY (TOTAL) AS CaCO ₃	Report units:	MG/L
Dir:	0.		
Sample date:	09-JUN-16	Finding:	7.8
Chemical:	PH, LABORATORY	Report units:	Not Reported
Dir:	0.		
Sample date:	09-JUN-16	Finding:	640.
Chemical:	SPECIFIC CONDUCTANCE	Report units:	US
Dir:	0.		
Sample date:	09-JUN-16	Finding:	32.
Chemical:	CHLORIDE	Report units:	MG/L
Dir:	0.		
Sample date:	11-MAY-16	Finding:	6.4
Chemical:	PERCHLORATE	Report units:	UG/L
Dir:	4.		
Sample date:	14-APR-16	Finding:	6.1
Chemical:	PERCHLORATE	Report units:	UG/L
Dir:	4.		
Sample date:	14-APR-16	Finding:	5.3
Chemical:	NITRATE (AS N)	Report units:	MG/L
Dir:	0.4		
Sample date:	08-MAR-16	Finding:	5.9
Chemical:	PERCHLORATE	Report units:	UG/L
Dir:	4.		
Sample date:	12-FEB-16	Finding:	6.2
Chemical:	PERCHLORATE	Report units:	UG/L
Dir:	4.		

GEOCHECK® - PHYSICAL SETTING SOURCE MAP FINDINGS

Sample date:	15-JAN-16	Finding:	6.6
Chemical:	PERCHLORATE	Report units:	UG/L
Dir:	4.		
Sample date:	15-JAN-16	Finding:	5.9
Chemical:	NITRATE (AS N)	Report units:	MG/L
Dir:	0.4		
Sample date:	15-DEC-15	Finding:	6.8
Chemical:	PERCHLORATE	Report units:	UG/L
Dir:	4.		
Sample date:	17-NOV-15	Finding:	8.
Chemical:	PERCHLORATE	Report units:	UG/L
Dir:	4.		
Sample date:	02-OCT-15	Finding:	25.
Chemical:	NITRATE (AS NO3)	Report units:	MG/L
Dir:	2.		
Sample date:	02-OCT-15	Finding:	6.9
Chemical:	PERCHLORATE	Report units:	UG/L
Dir:	4.		
Sample date:	08-SEP-15	Finding:	6.5
Chemical:	PERCHLORATE	Report units:	UG/L
Dir:	4.		
Sample date:	18-AUG-15	Finding:	5.4
Chemical:	PERCHLORATE	Report units:	UG/L
Dir:	4.		
Sample date:	16-JUL-15	Finding:	24.
Chemical:	NITRATE (AS NO3)	Report units:	MG/L
Dir:	2.		
Sample date:	16-JUL-15	Finding:	6.1
Chemical:	PERCHLORATE	Report units:	UG/L
Dir:	4.		
Sample date:	05-JUN-15	Finding:	5.9
Chemical:	PERCHLORATE	Report units:	UG/L
Dir:	4.		
Sample date:	07-MAY-15	Finding:	6.5
Chemical:	PERCHLORATE	Report units:	UG/L
Dir:	4.		
Sample date:	07-MAY-15	Finding:	2.6
Chemical:	GROSS ALPHA COUNTING ERROR	Report units:	PCI/L
Dir:	0.		
Sample date:	07-MAY-15	Finding:	3.
Chemical:	GROSS ALPHA MDA95	Report units:	PCI/L
Dir:	0.		
Sample date:	02-APR-15	Finding:	25.
Chemical:	NITRATE (AS NO3)	Report units:	MG/L
Dir:	2.		
Sample date:	02-APR-15	Finding:	6.6
Chemical:	PERCHLORATE	Report units:	UG/L

GEOCHECK® - PHYSICAL SETTING SOURCE MAP FINDINGS

Dir:	4.		
Sample date:	06-MAR-15	Finding:	6.5
Chemical:	PERCHLORATE	Report units:	UG/L
Dir:	4.		
Sample date:	11-FEB-15	Finding:	6.8
Chemical:	PERCHLORATE	Report units:	UG/L
Dir:	4.		
Sample date:	11-FEB-15	Finding:	25.
Chemical:	NITRATE (AS NO3)	Report units:	MG/L
Dir:	2.		
Sample date:	30-DEC-14	Finding:	6.9
Chemical:	PERCHLORATE	Report units:	UG/L
Dir:	4.		
Sample date:	03-OCT-14	Finding:	4.4
Chemical:	PERCHLORATE	Report units:	UG/L
Dir:	4.		
Sample date:	10-SEP-14	Finding:	6.
Chemical:	PERCHLORATE	Report units:	UG/L
Dir:	4.		
Sample date:	07-AUG-14	Finding:	5.9
Chemical:	PERCHLORATE	Report units:	UG/L
Dir:	4.		
Sample date:	03-JUL-14	Finding:	6.1
Chemical:	PERCHLORATE	Report units:	UG/L
Dir:	4.		
Sample date:	03-JUL-14	Finding:	23.
Chemical:	NITRATE (AS NO3)	Report units:	MG/L
Dir:	2.		
Sample date:	03-JUL-14	Finding:	3.1
Chemical:	GROSS ALPHA COUNTING ERROR	Report units:	PCI/L
Dir:	0.		
Sample date:	03-JUL-14	Finding:	4.4
Chemical:	GROSS ALPHA	Report units:	PCI/L
Dir:	3.		
Sample date:	03-JUL-14	Finding:	3.
Chemical:	GROSS ALPHA MDA95	Report units:	PCI/L
Dir:	0.		
Sample date:	30-MAY-14	Finding:	2.9
Chemical:	GROSS ALPHA COUNTING ERROR	Report units:	PCI/L
Dir:	0.		
Sample date:	30-MAY-14	Finding:	6.4
Chemical:	PERCHLORATE	Report units:	UG/L
Dir:	4.		
Sample date:	30-MAY-14	Finding:	3.
Chemical:	GROSS ALPHA MDA95	Report units:	PCI/L
Dir:	0.		

GEOCHECK® - PHYSICAL SETTING SOURCE MAP FINDINGS

Sample date:	09-APR-14	Finding:	26.
Chemical:	NITRATE (AS NO3)	Report units:	MG/L
Dir:	2.		
Sample date:	09-APR-14	Finding:	6.9
Chemical:	PERCHLORATE	Report units:	UG/L
Dir:	4.		
Sample date:	14-MAR-14	Finding:	7.2
Chemical:	PERCHLORATE	Report units:	UG/L
Dir:	4.		
Sample date:	04-FEB-14	Finding:	6.4
Chemical:	PERCHLORATE	Report units:	UG/L
Dir:	4.		
Sample date:	03-JAN-14	Finding:	25.
Chemical:	NITRATE (AS NO3)	Report units:	MG/L
Dir:	2.		
Sample date:	03-JAN-14	Finding:	6.9
Chemical:	PERCHLORATE	Report units:	UG/L
Dir:	4.		
Sample date:	05-DEC-13	Finding:	7.
Chemical:	PERCHLORATE	Report units:	UG/L
Dir:	4.		
Sample date:	01-NOV-13	Finding:	6.1
Chemical:	PERCHLORATE	Report units:	UG/L
Dir:	4.		
Sample date:	03-OCT-13	Finding:	6.4
Chemical:	PERCHLORATE	Report units:	UG/L
Dir:	4.		
Sample date:	03-OCT-13	Finding:	22.
Chemical:	NITRATE (AS NO3)	Report units:	MG/L
Dir:	2.		
Sample date:	06-SEP-13	Finding:	6.1
Chemical:	PERCHLORATE	Report units:	UG/L
Dir:	4.		
Sample date:	06-SEP-13	Finding:	23.
Chemical:	NITRATE (AS NO3)	Report units:	MG/L
Dir:	2.		
Sample date:	15-AUG-13	Finding:	3.
Chemical:	GROSS ALPHA MDA95	Report units:	PCI/L
Dir:	0.		
Sample date:	15-AUG-13	Finding:	64.
Chemical:	CALCIUM	Report units:	MG/L
Dir:	0.		
Sample date:	15-AUG-13	Finding:	5300.
Chemical:	NITRATE + NITRITE (AS N)	Report units:	MG/L
Dir:	0.4		
Sample date:	15-AUG-13	Finding:	12.
Chemical:	AGGRSSIVE INDEX (CORROSIVITY)	Report units:	Not Reported

GEOCHECK® - PHYSICAL SETTING SOURCE MAP FINDINGS

Dir:	0.		
Sample date:	15-AUG-13	Finding:	2.
Chemical:	ODOR THRESHOLD @ 60 C	Report units:	TON
Dir:	1.		
Sample date:	15-AUG-13	Finding:	610.
Chemical:	SPECIFIC CONDUCTANCE	Report units:	US
Dir:	0.		
Sample date:	15-AUG-13	Finding:	7.7
Chemical:	PH, LABORATORY	Report units:	Not Reported
Dir:	0.		
Sample date:	15-AUG-13	Finding:	97.
Chemical:	ALKALINITY (TOTAL) AS CaCO3	Report units:	MG/L
Dir:	0.		
Sample date:	15-AUG-13	Finding:	120.
Chemical:	BICARBONATE ALKALINITY	Report units:	MG/L
Dir:	0.		
Sample date:	15-AUG-13	Finding:	190.
Chemical:	HARDNESS (TOTAL) AS CaCO3	Report units:	MG/L
Dir:	0.		
Sample date:	15-AUG-13	Finding:	6.5
Chemical:	PERCHLORATE	Report units:	UG/L
Dir:	4.		
Sample date:	15-AUG-13	Finding:	8.
Chemical:	MAGNESIUM	Report units:	MG/L
Dir:	0.		
Sample date:	15-AUG-13	Finding:	39.
Chemical:	SODIUM	Report units:	MG/L
Dir:	0.		
Sample date:	15-AUG-13	Finding:	3.9
Chemical:	POTASSIUM	Report units:	MG/L
Dir:	0.		
Sample date:	15-AUG-13	Finding:	29.
Chemical:	CHLORIDE	Report units:	MG/L
Dir:	0.		
Sample date:	15-AUG-13	Finding:	140.
Chemical:	SULFATE	Report units:	MG/L
Dir:	0.5		
Sample date:	15-AUG-13	Finding:	0.41
Chemical:	FLUORIDE (F) (NATURAL-SOURCE)	Report units:	MG/L
Dir:	0.1		
Sample date:	15-AUG-13	Finding:	280.
Chemical:	BORON	Report units:	UG/L
Dir:	100.		
Sample date:	15-AUG-13	Finding:	6.2
Chemical:	VANADIUM	Report units:	UG/L
Dir:	3.		

GEOCHECK® - PHYSICAL SETTING SOURCE MAP FINDINGS

Sample date:	15-AUG-13	Finding:	3.
Chemical:	GROSS ALPHA COUNTING ERROR	Report units:	PCI/L
Dir:	0.		
Sample date:	15-AUG-13	Finding:	410.
Chemical:	TOTAL DISSOLVED SOLIDS	Report units:	MG/L
Dir:	0.		
Sample date:	15-AUG-13	Finding:	0.59
Chemical:	LANGELIER INDEX @ 60 C	Report units:	Not Reported
Dir:	0.		
Sample date:	15-AUG-13	Finding:	23.
Chemical:	NITRATE (AS NO3)	Report units:	MG/L
Dir:	2.		
Sample date:	15-AUG-13	Finding:	0.53
Chemical:	TURBIDITY, LABORATORY	Report units:	NTU
Dir:	0.1		
Sample date:	19-JUL-13	Finding:	6.
Chemical:	PERCHLORATE	Report units:	UG/L
Dir:	4.		
Sample date:	19-JUL-13	Finding:	4800.
Chemical:	NITRATE + NITRITE (AS N)	Report units:	MG/L
Dir:	0.4		
Sample date:	19-JUL-13	Finding:	21.
Chemical:	NITRATE (AS NO3)	Report units:	MG/L
Dir:	2.		
Sample date:	26-JUN-13	Finding:	7.
Chemical:	PERCHLORATE	Report units:	UG/L
Dir:	4.		
Sample date:	26-JUN-13	Finding:	5200.
Chemical:	NITRATE + NITRITE (AS N)	Report units:	MG/L
Dir:	0.4		
Sample date:	26-JUN-13	Finding:	12.
Chemical:	AGGRSSIVE INDEX (CORROSIVITY)	Report units:	Not Reported
Dir:	0.		
Sample date:	26-JUN-13	Finding:	0.18
Chemical:	TURBIDITY, LABORATORY	Report units:	NTU
Dir:	0.1		
Sample date:	26-JUN-13	Finding:	23.
Chemical:	NITRATE (AS NO3)	Report units:	MG/L
Dir:	2.		
Sample date:	26-JUN-13	Finding:	6.1
Chemical:	VANADIUM	Report units:	UG/L
Dir:	3.		
Sample date:	26-JUN-13	Finding:	400.
Chemical:	TOTAL DISSOLVED SOLIDS	Report units:	MG/L
Dir:	0.		
Sample date:	26-JUN-13	Finding:	0.85
Chemical:	LANGELIER INDEX @ 60 C	Report units:	Not Reported

GEOCHECK® - PHYSICAL SETTING SOURCE MAP FINDINGS

Dir:	0.		
Sample date:	26-JUN-13	Finding:	290.
Chemical:	BORON	Report units:	UG/L
Dir:	100.		
Sample date:	26-JUN-13	Finding:	0.43
Chemical:	FLUORIDE (F) (NATURAL-SOURCE)	Report units:	MG/L
Dir:	0.1		
Sample date:	26-JUN-13	Finding:	130.
Chemical:	SULFATE	Report units:	MG/L
Dir:	0.5		
Sample date:	26-JUN-13	Finding:	29.
Chemical:	CHLORIDE	Report units:	MG/L
Dir:	0.		
Sample date:	26-JUN-13	Finding:	630.
Chemical:	SPECIFIC CONDUCTANCE	Report units:	US
Dir:	0.		
Sample date:	26-JUN-13	Finding:	7.9
Chemical:	PH, LABORATORY	Report units:	Not Reported
Dir:	0.		
Sample date:	26-JUN-13	Finding:	100.
Chemical:	ALKALINITY (TOTAL) AS CaCO3	Report units:	MG/L
Dir:	0.		
Sample date:	26-JUN-13	Finding:	130.
Chemical:	BICARBONATE ALKALINITY	Report units:	MG/L
Dir:	0.		
Sample date:	26-JUN-13	Finding:	220.
Chemical:	HARDNESS (TOTAL) AS CaCO3	Report units:	MG/L
Dir:	0.		
Sample date:	26-JUN-13	Finding:	72.
Chemical:	CALCIUM	Report units:	MG/L
Dir:	0.		
Sample date:	26-JUN-13	Finding:	9.6
Chemical:	MAGNESIUM	Report units:	MG/L
Dir:	0.		
Sample date:	26-JUN-13	Finding:	47.
Chemical:	SODIUM	Report units:	MG/L
Dir:	0.		
Sample date:	26-JUN-13	Finding:	4.4
Chemical:	POTASSIUM	Report units:	MG/L
Dir:	0.		
Sample date:	30-MAY-13	Finding:	3.
Chemical:	GROSS ALPHA MDA95	Report units:	PCI/L
Dir:	0.		
Sample date:	30-MAY-13	Finding:	9.
Chemical:	PERCHLORATE	Report units:	UG/L
Dir:	4.		

GEOCHECK® - PHYSICAL SETTING SOURCE MAP FINDINGS

Sample date:	30-MAY-13	Finding:	28.
Chemical:	NITRATE (AS NO3)	Report units:	MG/L
Dir:	2.		
Sample date:	30-MAY-13	Finding:	3.1
Chemical:	GROSS ALPHA COUNTING ERROR	Report units:	PCI/L
Dir:	0.		
Sample date:	30-MAY-13	Finding:	4.9
Chemical:	GROSS ALPHA	Report units:	PCI/L
Dir:	3.		
Sample date:	18-OCT-12	Finding:	3.
Chemical:	GROSS ALPHA MDA95	Report units:	PCI/L
Dir:	0.		
Sample date:	18-OCT-12	Finding:	26.
Chemical:	NITRATE (AS NO3)	Report units:	MG/L
Dir:	2.		
Sample date:	18-OCT-12	Finding:	2.6
Chemical:	GROSS ALPHA COUNTING ERROR	Report units:	PCI/L
Dir:	0.		
Sample date:	18-OCT-12	Finding:	7.8
Chemical:	PERCHLORATE	Report units:	UG/L
Dir:	4.		
Sample date:	27-SEP-12	Finding:	6.2
Chemical:	PERCHLORATE	Report units:	UG/L
Dir:	4.		
Sample date:	27-SEP-12	Finding:	26.
Chemical:	NITRATE (AS NO3)	Report units:	MG/L
Dir:	2.		
Sample date:	23-AUG-12	Finding:	26.
Chemical:	NITRATE (AS NO3)	Report units:	MG/L
Dir:	2.		
Sample date:	23-AUG-12	Finding:	2.9
Chemical:	CHROMIUM, HEXAVALENT	Report units:	UG/L
Dir:	1.		
Sample date:	23-AUG-12	Finding:	7.
Chemical:	PERCHLORATE	Report units:	UG/L
Dir:	4.		
Sample date:	26-JUL-12	Finding:	7.1
Chemical:	PERCHLORATE	Report units:	UG/L
Dir:	4.		
Sample date:	26-JUL-12	Finding:	24.
Chemical:	NITRATE (AS NO3)	Report units:	MG/L
Dir:	2.		
Sample date:	26-JUN-12	Finding:	24.
Chemical:	NITRATE (AS NO3)	Report units:	MG/L
Dir:	2.		
Sample date:	14-JUN-12	Finding:	3.
Chemical:	GROSS ALPHA MDA95	Report units:	PCI/L

GEOCHECK® - PHYSICAL SETTING SOURCE MAP FINDINGS

Dir:	0.		
Sample date:	14-JUN-12	Finding:	2.7
Chemical:	GROSS ALPHA COUNTING ERROR	Report units:	PCI/L
Dir:	0.		
Sample date:	14-JUN-12	Finding:	7.
Chemical:	PERCHLORATE	Report units:	UG/L
Dir:	4.		
Sample date:	15-MAY-12	Finding:	7.6
Chemical:	PERCHLORATE	Report units:	UG/L
Dir:	4.		
Sample date:	19-APR-12	Finding:	7.4
Chemical:	PERCHLORATE	Report units:	UG/L
Dir:	4.		
Sample date:	19-APR-12	Finding:	26.
Chemical:	NITRATE (AS NO3)	Report units:	MG/L
Dir:	2.		
Sample date:	01-MAR-12	Finding:	28.
Chemical:	NITRATE (AS NO3)	Report units:	MG/L
Dir:	2.		
Sample date:	01-MAR-12	Finding:	8.
Chemical:	PERCHLORATE	Report units:	UG/L
Dir:	4.		
Sample date:	03-FEB-12	Finding:	9.3
Chemical:	PERCHLORATE	Report units:	UG/L
Dir:	4.		
Sample date:	12-JAN-12	Finding:	8.8
Chemical:	PERCHLORATE	Report units:	UG/L
Dir:	4.		
Sample date:	12-JAN-12	Finding:	27.
Chemical:	NITRATE (AS NO3)	Report units:	MG/L
Dir:	2.		

S100
WSW
1/2 - 1 Mile
Lower

FED USGS USGS40000141255

Organization ID:	USGS-CA		
Organization Name:	USGS California Water Science Center		
Monitor Location:	001S004W02P001S	Type:	Well
Description:	Not Reported	HUC:	18070203
Drainage Area:	Not Reported	Drainage Area Units:	Not Reported
Contrib Drainage Area:	Not Reported	Contrib Drainage Area Unts:	Not Reported
Aquifer:	California Coastal Basin aquifers		
Formation Type:	Not Reported	Aquifer Type:	Not Reported
Construction Date:	19500101	Well Depth:	943
Well Depth Units:	ft	Well Hole Depth:	985
Well Hole Depth Units:	ft		

GEOCHECK® - PHYSICAL SETTING SOURCE MAP FINDINGS

Map ID
Direction
Distance
Elevation

Database EDR ID Number

T101
ESE
1/2 - 1 Mile
Higher

FED USGS USGS40000141251

Organization ID:	USGS-CA		
Organization Name:	USGS California Water Science Center		
Monitor Location:	001S004W02Q008S	Type:	Well
Description:	Not Reported	HUC:	18070203
Drainage Area:	Not Reported	Drainage Area Units:	Not Reported
Contrib Drainage Area:	Not Reported	Contrib Drainage Area Unts:	Not Reported
Aquifer:	California Coastal Basin aquifers		
Formation Type:	Not Reported	Aquifer Type:	Not Reported
Construction Date:	Not Reported	Well Depth:	Not Reported
Well Depth Units:	Not Reported	Well Hole Depth:	Not Reported
Well Hole Depth Units:	Not Reported		

R102
NW
1/2 - 1 Mile
Higher

FED USGS USGS40000141498

Organization ID:	USGS-CA		
Organization Name:	USGS California Water Science Center		
Monitor Location:	001S004W02C005S	Type:	Well
Description:	Not Reported	HUC:	18070203
Drainage Area:	Not Reported	Drainage Area Units:	Not Reported
Contrib Drainage Area:	Not Reported	Contrib Drainage Area Unts:	Not Reported
Aquifer:	California Coastal Basin aquifers		
Formation Type:	Not Reported	Aquifer Type:	Not Reported
Construction Date:	19240101	Well Depth:	42
Well Depth Units:	ft	Well Hole Depth:	91
Well Hole Depth Units:	ft		

W103
NW
1/2 - 1 Mile
Higher

FED USGS USGS40000141479

Organization ID:	USGS-CA		
Organization Name:	USGS California Water Science Center		
Monitor Location:	001S004W02C002S	Type:	Well
Description:	Not Reported	HUC:	18070203
Drainage Area:	Not Reported	Drainage Area Units:	Not Reported
Contrib Drainage Area:	Not Reported	Contrib Drainage Area Unts:	Not Reported
Aquifer:	California Coastal Basin aquifers		
Formation Type:	Not Reported	Aquifer Type:	Not Reported
Construction Date:	19240101	Well Depth:	92
Well Depth Units:	ft	Well Hole Depth:	103
Well Hole Depth Units:	ft		

GEOCHECK® - PHYSICAL SETTING SOURCE MAP FINDINGS

Map ID
 Direction
 Distance
 Elevation

Database EDR ID Number

V104
WSW
1/2 - 1 Mile
Lower

CA WELLS 867

Seq:	867	Prim sta c:	01S/04W-02Q10 S
Frds no:	3310031109	County:	33
District:	14	User id:	WAT
System no:	3310031	Water type:	G
Source nam:	GARNER WELL 06	Station ty:	WELL/AMBNT/MUN/INTAKE
Latitude:	340636.2	Longitude:	1171617.1
Precision:	1	Status:	AU
Comment 1:	Not Reported	Comment 2:	Not Reported
Comment 3:	Not Reported	Comment 4:	Not Reported
Comment 5:	Not Reported	Comment 6:	Not Reported
Comment 7:	Not Reported		

System no:	3310031	System nam:	Riverside, City Of
Hqname:	Not Reported	Address:	3900 MAIN STREET
City:	RIVERSIDE	State:	CA
Zip:	92522	Zip ext:	Not Reported
Pop serv:	245000	Connection:	58586
Area serve:	RIVERSIDE		

Sample date:	15-MAR-18	Finding:	4.
Chemical:	NITRATE (AS N)	Report units:	MG/L
Dir:	0.4		

Sample date:	15-MAR-18	Finding:	5.
Chemical:	PERCHLORATE	Report units:	UG/L
Dir:	4.		

Sample date:	28-FEB-18	Finding:	4.
Chemical:	NITRATE (AS N)	Report units:	MG/L
Dir:	0.4		

Sample date:	28-FEB-18	Finding:	5.4
Chemical:	PERCHLORATE	Report units:	UG/L
Dir:	4.		

Sample date:	25-JAN-18	Finding:	4.3
Chemical:	NITRATE (AS N)	Report units:	MG/L
Dir:	0.4		

Sample date:	25-JAN-18	Finding:	4.7
Chemical:	PERCHLORATE	Report units:	UG/L
Dir:	4.		

Sample date:	07-DEC-17	Finding:	6.3
Chemical:	PERCHLORATE	Report units:	UG/L
Dir:	4.		

Sample date:	07-DEC-17	Finding:	6.
Chemical:	NITRATE (AS N)	Report units:	MG/L
Dir:	0.4		

Sample date:	02-NOV-17	Finding:	5.6
Chemical:	PERCHLORATE	Report units:	UG/L
Dir:	4.		

GEOCHECK® - PHYSICAL SETTING SOURCE MAP FINDINGS

Sample date:	02-NOV-17	Finding:	6.
Chemical:	NITRATE (AS N)	Report units:	MG/L
Dir:	0.4		
Sample date:	05-OCT-17	Finding:	5.6
Chemical:	PERCHLORATE	Report units:	UG/L
Dir:	4.		
Sample date:	05-OCT-17	Finding:	5.7
Chemical:	NITRATE (AS N)	Report units:	MG/L
Dir:	0.4		
Sample date:	12-SEP-17	Finding:	6.3
Chemical:	PERCHLORATE	Report units:	UG/L
Dir:	4.		
Sample date:	12-SEP-17	Finding:	5.8
Chemical:	NITRATE (AS N)	Report units:	MG/L
Dir:	0.4		
Sample date:	09-AUG-17	Finding:	5.8
Chemical:	NITRATE (AS N)	Report units:	MG/L
Dir:	0.4		
Sample date:	09-AUG-17	Finding:	6.3
Chemical:	PERCHLORATE	Report units:	UG/L
Dir:	4.		
Sample date:	20-JUL-17	Finding:	6.2
Chemical:	PERCHLORATE	Report units:	UG/L
Dir:	4.		
Sample date:	20-JUL-17	Finding:	5.9
Chemical:	NITRATE (AS N)	Report units:	MG/L
Dir:	0.4		
Sample date:	05-MAY-17	Finding:	6.1
Chemical:	PERCHLORATE	Report units:	UG/L
Dir:	4.		
Sample date:	05-MAY-17	Finding:	6.
Chemical:	NITRATE (AS N)	Report units:	MG/L
Dir:	0.4		
Sample date:	06-APR-17	Finding:	170.
Chemical:	BORON	Report units:	UG/L
Dir:	100.		
Sample date:	06-APR-17	Finding:	8.4
Chemical:	VANADIUM	Report units:	UG/L
Dir:	3.		
Sample date:	06-APR-17	Finding:	0.41
Chemical:	GROSS ALPHA COUNTING ERROR	Report units:	PCI/L
Dir:	0.		
Sample date:	06-APR-17	Finding:	380.
Chemical:	TOTAL DISSOLVED SOLIDS	Report units:	MG/L
Dir:	0.		
Sample date:	06-APR-17	Finding:	0.87
Chemical:	LANGELIER INDEX @ 60 C	Report units:	Not Reported

GEOCHECK® - PHYSICAL SETTING SOURCE MAP FINDINGS

Dir:	0.		
Sample date:	06-APR-17	Finding:	12.
Chemical:	AGGRSSIVE INDEX (CORROSIVITY)	Report units:	Not Reported
Dir:	0.		
Sample date:	06-APR-17	Finding:	3.5
Chemical:	NITRATE + NITRITE (AS N)	Report units:	MG/L
Dir:	0.4		
Sample date:	06-APR-17	Finding:	4.1
Chemical:	PERCHLORATE	Report units:	UG/L
Dir:	4.		
Sample date:	06-APR-17	Finding:	1.4
Chemical:	GROSS ALPHA MDA95	Report units:	PCI/L
Dir:	0.		
Sample date:	06-APR-17	Finding:	2.5
Chemical:	ARSENIC	Report units:	UG/L
Dir:	2.		
Sample date:	06-APR-17	Finding:	0.69
Chemical:	FLUORIDE (F) (NATURAL-SOURCE)	Report units:	MG/L
Dir:	0.1		
Sample date:	06-APR-17	Finding:	130.
Chemical:	SULFATE	Report units:	MG/L
Dir:	0.5		
Sample date:	06-APR-17	Finding:	30.
Chemical:	CHLORIDE	Report units:	MG/L
Dir:	0.		
Sample date:	06-APR-17	Finding:	3.8
Chemical:	POTASSIUM	Report units:	MG/L
Dir:	0.		
Sample date:	06-APR-17	Finding:	55.
Chemical:	SODIUM	Report units:	MG/L
Dir:	0.		
Sample date:	06-APR-17	Finding:	4.9
Chemical:	MAGNESIUM	Report units:	MG/L
Dir:	0.		
Sample date:	06-APR-17	Finding:	54.
Chemical:	CALCIUM	Report units:	MG/L
Dir:	0.		
Sample date:	06-APR-17	Finding:	160.
Chemical:	HARDNESS (TOTAL) AS CaCO3	Report units:	MG/L
Dir:	0.		
Sample date:	06-APR-17	Finding:	3.5
Chemical:	NITRATE (AS N)	Report units:	MG/L
Dir:	0.4		
Sample date:	06-APR-17	Finding:	110.
Chemical:	BICARBONATE ALKALINITY	Report units:	MG/L
Dir:	0.		

GEOCHECK® - PHYSICAL SETTING SOURCE MAP FINDINGS

Sample date:	06-APR-17	Finding:	93.
Chemical:	ALKALINITY (TOTAL) AS CaCO ₃	Report units:	MG/L
Dir:	0.		
Sample date:	06-APR-17	Finding:	8.1
Chemical:	PH, LABORATORY	Report units:	Not Reported
Dir:	0.		
Sample date:	06-APR-17	Finding:	580.
Chemical:	SPECIFIC CONDUCTANCE	Report units:	US
Dir:	0.		
Sample date:	27-OCT-16	Finding:	4.7
Chemical:	PERCHLORATE	Report units:	UG/L
Dir:	4.		
Sample date:	27-OCT-16	Finding:	3.9
Chemical:	NITRATE (AS N)	Report units:	MG/L
Dir:	0.4		
Sample date:	27-OCT-16	Finding:	1.1
Chemical:	CHROMIUM, HEXAVALENT	Report units:	UG/L
Dir:	1.		
Sample date:	14-JUL-16	Finding:	5.5
Chemical:	NITRATE (AS N)	Report units:	MG/L
Dir:	0.4		
Sample date:	14-JUL-16	Finding:	5.8
Chemical:	PERCHLORATE	Report units:	UG/L
Dir:	4.		
Sample date:	20-APR-16	Finding:	5.9
Chemical:	PERCHLORATE	Report units:	UG/L
Dir:	4.		
Sample date:	28-JAN-16	Finding:	5.4
Chemical:	PERCHLORATE	Report units:	UG/L
Dir:	4.		
Sample date:	02-OCT-15	Finding:	5.7
Chemical:	PERCHLORATE	Report units:	UG/L
Dir:	4.		
Sample date:	02-OCT-15	Finding:	27.
Chemical:	NITRATE (AS NO ₃)	Report units:	MG/L
Dir:	2.		
Sample date:	09-JUL-15	Finding:	5.4
Chemical:	PERCHLORATE	Report units:	UG/L
Dir:	4.		
Sample date:	09-JUL-15	Finding:	5700.
Chemical:	NITRATE + NITRITE (AS N)	Report units:	MG/L
Dir:	0.4		
Sample date:	09-JUL-15	Finding:	25.
Chemical:	NITRATE (AS NO ₃)	Report units:	MG/L
Dir:	2.		
Sample date:	21-MAY-15	Finding:	5.7
Chemical:	MAGNESIUM	Report units:	MG/L

GEOCHECK® - PHYSICAL SETTING SOURCE MAP FINDINGS

Dir:	0.		
Sample date:	21-MAY-15	Finding:	52.
Chemical:	SODIUM	Report units:	MG/L
Dir:	0.		
Sample date:	21-MAY-15	Finding:	3.6
Chemical:	POTASSIUM	Report units:	MG/L
Dir:	0.		
Sample date:	21-MAY-15	Finding:	29.
Chemical:	CHLORIDE	Report units:	MG/L
Dir:	0.		
Sample date:	21-MAY-15	Finding:	130.
Chemical:	SULFATE	Report units:	MG/L
Dir:	0.5		
Sample date:	21-MAY-15	Finding:	390.
Chemical:	TOTAL DISSOLVED SOLIDS	Report units:	MG/L
Dir:	0.		
Sample date:	21-MAY-15	Finding:	0.95
Chemical:	LANGELIER INDEX @ 60 C	Report units:	Not Reported
Dir:	0.		
Sample date:	21-MAY-15	Finding:	21.
Chemical:	NITRATE (AS NO3)	Report units:	MG/L
Dir:	2.		
Sample date:	21-MAY-15	Finding:	7.6e-002
Chemical:	TURBIDITY, LABORATORY	Report units:	NTU
Dir:	0.1		
Sample date:	21-MAY-15	Finding:	0.89
Chemical:	TOTAL TRIHALOMETHANES	Report units:	UG/L
Dir:	0.		
Sample date:	21-MAY-15	Finding:	12.
Chemical:	AGGRSSIVE INDEX (CORROSIIVITY)	Report units:	Not Reported
Dir:	0.		
Sample date:	21-MAY-15	Finding:	4600.
Chemical:	NITRATE + NITRITE (AS N)	Report units:	MG/L
Dir:	0.4		
Sample date:	21-MAY-15	Finding:	5.1
Chemical:	PERCHLORATE	Report units:	UG/L
Dir:	4.		
Sample date:	21-MAY-15	Finding:	61.
Chemical:	CALCIUM	Report units:	MG/L
Dir:	0.		
Sample date:	21-MAY-15	Finding:	180.
Chemical:	HARDNESS (TOTAL) AS CaCO3	Report units:	MG/L
Dir:	0.		
Sample date:	21-MAY-15	Finding:	130.
Chemical:	BICARBONATE ALKALINITY	Report units:	MG/L
Dir:	0.		

GEOCHECK® - PHYSICAL SETTING SOURCE MAP FINDINGS

Sample date:	21-MAY-15	Finding:	110.
Chemical:	ALKALINITY (TOTAL) AS CaCO3	Report units:	MG/L
Dir:	0.		
Sample date:	21-MAY-15	Finding:	8.
Chemical:	PH, LABORATORY	Report units:	Not Reported
Dir:	0.		
Sample date:	21-MAY-15	Finding:	630.
Chemical:	SPECIFIC CONDUCTANCE	Report units:	US
Dir:	0.		
Sample date:	08-JAN-15	Finding:	6.2
Chemical:	PERCHLORATE	Report units:	UG/L
Dir:	4.		
Sample date:	09-OCT-14	Finding:	24.
Chemical:	NITRATE (AS NO3)	Report units:	MG/L
Dir:	2.		
Sample date:	09-OCT-14	Finding:	5.6
Chemical:	PERCHLORATE	Report units:	UG/L
Dir:	4.		
Sample date:	17-JUL-14	Finding:	5.6
Chemical:	PERCHLORATE	Report units:	UG/L
Dir:	4.		
Sample date:	09-APR-14	Finding:	5.8
Chemical:	PERCHLORATE	Report units:	UG/L
Dir:	4.		
Sample date:	09-APR-14	Finding:	25.
Chemical:	NITRATE (AS NO3)	Report units:	MG/L
Dir:	2.		
Sample date:	25-FEB-14	Finding:	1.6
Chemical:	URANIUM (PCI/L)	Report units:	PCI/L
Dir:	1.		
Sample date:	25-FEB-14	Finding:	25.
Chemical:	NITRATE (AS NO3)	Report units:	MG/L
Dir:	2.		
Sample date:	25-FEB-14	Finding:	5700.
Chemical:	NITRATE + NITRITE (AS N)	Report units:	MG/L
Dir:	0.4		
Sample date:	25-FEB-14	Finding:	3.
Chemical:	GROSS ALPHA MDA95	Report units:	PCI/L
Dir:	0.		
Sample date:	25-FEB-14	Finding:	3.1
Chemical:	GROSS ALPHA COUNTING ERROR	Report units:	PCI/L
Dir:	0.		
Sample date:	25-FEB-14	Finding:	4.2
Chemical:	GROSS ALPHA	Report units:	PCI/L
Dir:	3.		
Sample date:	25-FEB-14	Finding:	220.
Chemical:	BORON	Report units:	UG/L

GEOCHECK® - PHYSICAL SETTING SOURCE MAP FINDINGS

Dir:	100.		
Sample date:	25-FEB-14	Finding:	0.46
Chemical:	FLUORIDE (F) (NATURAL-SOURCE)	Report units:	MG/L
Dir:	0.1		
Sample date:	25-FEB-14	Finding:	120.
Chemical:	SULFATE	Report units:	MG/L
Dir:	0.5		
Sample date:	25-FEB-14	Finding:	29.
Chemical:	CHLORIDE	Report units:	MG/L
Dir:	0.		
Sample date:	03-JAN-14	Finding:	5.6
Chemical:	PERCHLORATE	Report units:	UG/L
Dir:	4.		
Sample date:	03-OCT-13	Finding:	23.
Chemical:	NITRATE (AS NO3)	Report units:	MG/L
Dir:	2.		
Sample date:	03-OCT-13	Finding:	5.6
Chemical:	PERCHLORATE	Report units:	UG/L
Dir:	4.		
Sample date:	19-JUL-13	Finding:	5.7
Chemical:	PERCHLORATE	Report units:	UG/L
Dir:	4.		
Sample date:	17-APR-13	Finding:	22.
Chemical:	NITRATE (AS NO3)	Report units:	MG/L
Dir:	2.		
Sample date:	17-APR-13	Finding:	5.8
Chemical:	PERCHLORATE	Report units:	UG/L
Dir:	4.		
Sample date:	17-APR-13	Finding:	3.
Chemical:	GROSS ALPHA MDA95	Report units:	PCI/L
Dir:	0.		
Sample date:	17-APR-13	Finding:	3.2
Chemical:	GROSS ALPHA	Report units:	PCI/L
Dir:	3.		
Sample date:	17-APR-13	Finding:	2.6
Chemical:	GROSS ALPHA COUNTING ERROR	Report units:	PCI/L
Dir:	0.		
Sample date:	17-APR-13	Finding:	1.2
Chemical:	URANIUM (PCI/L)	Report units:	PCI/L
Dir:	1.		
Sample date:	26-FEB-13	Finding:	5.8
Chemical:	PERCHLORATE	Report units:	UG/L
Dir:	4.		
Sample date:	26-FEB-13	Finding:	3.
Chemical:	GROSS ALPHA MDA95	Report units:	PCI/L
Dir:	0.		

GEOCHECK® - PHYSICAL SETTING SOURCE MAP FINDINGS

Sample date:	26-FEB-13	Finding:	12.
Chemical:	AGGRSSIVE INDEX (CORROSIVITY)	Report units:	Not Reported
Dir:	0.		
Sample date:	26-FEB-13	Finding:	0.4
Chemical:	TURBIDITY, LABORATORY	Report units:	NTU
Dir:	0.1		
Sample date:	26-FEB-13	Finding:	21.
Chemical:	NITRATE (AS NO3)	Report units:	MG/L
Dir:	2.		
Sample date:	26-FEB-13	Finding:	0.96
Chemical:	LANGELIER INDEX @ 60 C	Report units:	Not Reported
Dir:	0.		
Sample date:	26-FEB-13	Finding:	400.
Chemical:	TOTAL DISSOLVED SOLIDS	Report units:	MG/L
Dir:	0.		
Sample date:	26-FEB-13	Finding:	1.3
Chemical:	URANIUM (PCI/L)	Report units:	PCI/L
Dir:	1.		
Sample date:	26-FEB-13	Finding:	2.4
Chemical:	GROSS ALPHA COUNTING ERROR	Report units:	PCI/L
Dir:	0.		
Sample date:	26-FEB-13	Finding:	68.
Chemical:	ALUMINUM	Report units:	UG/L
Dir:	50.		
Sample date:	26-FEB-13	Finding:	5.6
Chemical:	VANADIUM	Report units:	UG/L
Dir:	3.		
Sample date:	26-FEB-13	Finding:	210.
Chemical:	BORON	Report units:	UG/L
Dir:	100.		
Sample date:	26-FEB-13	Finding:	0.49
Chemical:	FLUORIDE (F) (NATURAL-SOURCE)	Report units:	MG/L
Dir:	0.1		
Sample date:	26-FEB-13	Finding:	120.
Chemical:	SULFATE	Report units:	MG/L
Dir:	0.5		
Sample date:	26-FEB-13	Finding:	27.
Chemical:	CHLORIDE	Report units:	MG/L
Dir:	0.		
Sample date:	26-FEB-13	Finding:	3.8
Chemical:	POTASSIUM	Report units:	MG/L
Dir:	0.		
Sample date:	26-FEB-13	Finding:	42.
Chemical:	SODIUM	Report units:	MG/L
Dir:	0.		
Sample date:	26-FEB-13	Finding:	9.4
Chemical:	MAGNESIUM	Report units:	MG/L

GEOCHECK® - PHYSICAL SETTING SOURCE MAP FINDINGS

Dir:	0.		
Sample date:	26-FEB-13	Finding:	69.
Chemical:	CALCIUM	Report units:	MG/L
Dir:	0.		
Sample date:	26-FEB-13	Finding:	210.
Chemical:	HARDNESS (TOTAL) AS CaCO ₃	Report units:	MG/L
Dir:	0.		
Sample date:	26-FEB-13	Finding:	150.
Chemical:	BICARBONATE ALKALINITY	Report units:	MG/L
Dir:	0.		
Sample date:	26-FEB-13	Finding:	120.
Chemical:	ALKALINITY (TOTAL) AS CaCO ₃	Report units:	MG/L
Dir:	0.		
Sample date:	26-FEB-13	Finding:	8.
Chemical:	PH, LABORATORY	Report units:	Not Reported
Dir:	0.		
Sample date:	26-FEB-13	Finding:	610.
Chemical:	SPECIFIC CONDUCTANCE	Report units:	US
Dir:	0.		
Sample date:	26-FEB-13	Finding:	4800.
Chemical:	NITRATE + NITRITE (AS N)	Report units:	MG/L
Dir:	0.4		
Sample date:	18-OCT-12	Finding:	2.7
Chemical:	GROSS ALPHA COUNTING ERROR	Report units:	PCI/L
Dir:	0.		
Sample date:	18-OCT-12	Finding:	3.
Chemical:	GROSS ALPHA MDA95	Report units:	PCI/L
Dir:	0.		
Sample date:	18-OCT-12	Finding:	5.7
Chemical:	PERCHLORATE	Report units:	UG/L
Dir:	4.		
Sample date:	18-OCT-12	Finding:	23.
Chemical:	NITRATE (AS NO ₃)	Report units:	MG/L
Dir:	2.		
Sample date:	18-OCT-12	Finding:	1.4
Chemical:	URANIUM (PCI/L)	Report units:	PCI/L
Dir:	1.		
Sample date:	23-AUG-12	Finding:	2.6
Chemical:	CHROMIUM, HEXAVALENT	Report units:	UG/L
Dir:	1.		
Sample date:	23-AUG-12	Finding:	24.
Chemical:	NITRATE (AS NO ₃)	Report units:	MG/L
Dir:	2.		
Sample date:	26-JUL-12	Finding:	23.
Chemical:	NITRATE (AS NO ₃)	Report units:	MG/L
Dir:	2.		

GEOCHECK® - PHYSICAL SETTING SOURCE MAP FINDINGS

Sample date:	26-JUL-12	Finding:	6.2
Chemical:	PERCHLORATE	Report units:	UG/L
Dir:	4.		
Sample date:	19-APR-12	Finding:	5.8
Chemical:	PERCHLORATE	Report units:	UG/L
Dir:	4.		
Sample date:	20-JAN-12	Finding:	5100.
Chemical:	NITRATE + NITRITE (AS N)	Report units:	MG/L
Dir:	0.4		
Sample date:	20-JAN-12	Finding:	12.
Chemical:	AGGRSSIVE INDEX (CORROSIVITY)	Report units:	Not Reported
Dir:	0.		
Sample date:	20-JAN-12	Finding:	6.9e-002
Chemical:	TURBIDITY, LABORATORY	Report units:	NTU
Dir:	0.1		
Sample date:	20-JAN-12	Finding:	22.
Chemical:	NITRATE (AS NO3)	Report units:	MG/L
Dir:	2.		
Sample date:	20-JAN-12	Finding:	0.58
Chemical:	LANGELIER INDEX @ 60 C	Report units:	Not Reported
Dir:	0.		
Sample date:	20-JAN-12	Finding:	390.
Chemical:	TOTAL DISSOLVED SOLIDS	Report units:	MG/L
Dir:	0.		
Sample date:	20-JAN-12	Finding:	1.3
Chemical:	URANIUM (PCI/L)	Report units:	PCI/L
Dir:	1.		
Sample date:	20-JAN-12	Finding:	2.6
Chemical:	GROSS ALPHA COUNTING ERROR	Report units:	PCI/L
Dir:	0.		
Sample date:	20-JAN-12	Finding:	3.8
Chemical:	GROSS ALPHA	Report units:	PCI/L
Dir:	3.		
Sample date:	20-JAN-12	Finding:	4.8
Chemical:	VANADIUM	Report units:	UG/L
Dir:	3.		
Sample date:	20-JAN-12	Finding:	190.
Chemical:	BORON	Report units:	UG/L
Dir:	100.		
Sample date:	20-JAN-12	Finding:	0.47
Chemical:	FLUORIDE (F) (NATURAL-SOURCE)	Report units:	MG/L
Dir:	0.1		
Sample date:	20-JAN-12	Finding:	110.
Chemical:	SULFATE	Report units:	MG/L
Dir:	0.5		
Sample date:	20-JAN-12	Finding:	26.
Chemical:	CHLORIDE	Report units:	MG/L

GEOCHECK® - PHYSICAL SETTING SOURCE MAP FINDINGS

Dir:	0.		
Sample date:	20-JAN-12	Finding:	3.6
Chemical:	POTASSIUM	Report units:	MG/L
Dir:	0.		
Sample date:	20-JAN-12	Finding:	38.
Chemical:	SODIUM	Report units:	MG/L
Dir:	0.		
Sample date:	20-JAN-12	Finding:	9.5
Chemical:	MAGNESIUM	Report units:	MG/L
Dir:	0.		
Sample date:	20-JAN-12	Finding:	69.
Chemical:	CALCIUM	Report units:	MG/L
Dir:	0.		
Sample date:	20-JAN-12	Finding:	3.
Chemical:	GROSS ALPHA MDA95	Report units:	PCI/L
Dir:	0.		
Sample date:	20-JAN-12	Finding:	5.8
Chemical:	PERCHLORATE	Report units:	UG/L
Dir:	4.		
Sample date:	20-JAN-12	Finding:	600.
Chemical:	SPECIFIC CONDUCTANCE	Report units:	US
Dir:	0.		
Sample date:	20-JAN-12	Finding:	7.6
Chemical:	PH, LABORATORY	Report units:	Not Reported
Dir:	0.		
Sample date:	20-JAN-12	Finding:	120.
Chemical:	ALKALINITY (TOTAL) AS CaCO3	Report units:	MG/L
Dir:	0.		
Sample date:	20-JAN-12	Finding:	210.
Chemical:	HARDNESS (TOTAL) AS CaCO3	Report units:	MG/L
Dir:	0.		
Sample date:	20-JAN-12	Finding:	150.
Chemical:	BICARBONATE ALKALINITY	Report units:	MG/L
Dir:	0.		

V105
WSW
1/2 - 1 Mile
Lower

CA WELLS CAPFAS000000087

Well ID:	3310031-109	Well Type:	MUNICIPAL
Source:	Department of Health Services		
Other Name:	GARNER WELL 06	GAMA PFAS Testing:	Yes
Groundwater Quality Data:	https://gamagroundwater.waterboards.ca.gov/gama/gamamap/public/GamaDataDisplay.asp?dataset=DHS&samp_date=&global_id=&assigned_name=3310031-109&store_num=		
GeoTracker Data:	Not Reported		

GEOCHECK® - PHYSICAL SETTING SOURCE MAP FINDINGS

Map ID
Direction
Distance
Elevation

Database EDR ID Number

V106
WSW
1/2 - 1 Mile
Lower

CA WELLS CADDW0000021585

Well ID:	3310031-109	Well Type:	MUNICIPAL
Source:	Department of Health Services		
Other Name:	GARNER WELL 06	GAMA PFAS Testing:	Not Reported
Groundwater Quality Data:	https://gamagroundwater.waterboards.ca.gov/gama/gamamap/public/GamaDataDisplay.asp?dataset=DHS&samp_date=&global_id=&assigned_name=3310031-109&store_num=		
GeoTracker Data:	Not Reported		

X107
West
1/2 - 1 Mile
Lower

FED USGS USGS40000141377

Organization ID:	USGS-CA		
Organization Name:	USGS California Water Science Center		
Monitor Location:	001S004W02F006S	Type:	Well
Description:	Not Reported	HUC:	18070203
Drainage Area:	Not Reported	Drainage Area Units:	Not Reported
Contrib Drainage Area:	Not Reported	Contrib Drainage Area Unts:	Not Reported
Aquifer:	California Coastal Basin aquifers		
Formation Type:	Not Reported	Aquifer Type:	Not Reported
Construction Date:	19380101	Well Depth:	120
Well Depth Units:	ft	Well Hole Depth:	120
Well Hole Depth Units:	ft		

Y108
SW
1/2 - 1 Mile
Lower

CA WELLS CADWR0000024191

Well ID:	01S04W02P005S	Well Type:	UNK
Source:	Department of Water Resources		
Other Name:	01S04W02P005S	GAMA PFAS Testing:	Not Reported
Groundwater Quality Data:	https://gamagroundwater.waterboards.ca.gov/gama/gamamap/public/GamaDataDisplay.asp?dataset=DWR&samp_date=&global_id=&assigned_name=01S04W02P005S&store_num=		
GeoTracker Data:	Not Reported		

Y109
SW
1/2 - 1 Mile
Lower

CA WELLS CADWR0000015794

Well ID:	01S04W02P006S	Well Type:	UNK
Source:	Department of Water Resources		
Other Name:	01S04W02P006S	GAMA PFAS Testing:	Not Reported
Groundwater Quality Data:	https://gamagroundwater.waterboards.ca.gov/gama/gamamap/public/GamaDataDisplay.asp?dataset=DWR&samp_date=&global_id=&assigned_name=01S04W02P006S&store_num=		
GeoTracker Data:	Not Reported		

GEOCHECK® - PHYSICAL SETTING SOURCE MAP FINDINGS

Map ID
Direction
Distance
Elevation

Database EDR ID Number

Y110
SW
1/2 - 1 Mile
Lower

CA WELLS CADWR0000014720

Well ID:	01S04W02P001S	Well Type:	UNK
Source:	Department of Water Resources		
Other Name:	01S04W02P001S	GAMA PFAS Testing:	Not Reported
Groundwater Quality Data:	https://gamagroundwater.waterboards.ca.gov/gama/gamamap/public/GamaDataDisplay.asp?dataset=DWR&samp_date=&global_id=&assigned_name=01S04W02P001S&store_num=		
GeoTracker Data:	Not Reported		

Z111
South
1/2 - 1 Mile
Higher

CA WELLS CADWR9000006830

State Well #:	01S04W12D001S	Station ID:	2350
Well Name:	Not Reported	Basin Name:	San Bernardino
Well Use:	Unknown	Well Type:	Unknown
Well Depth:	0	Well Completion Rpt #:	Not Reported

W112
NW
1/2 - 1 Mile
Higher

FED USGS USGS40000141499

Organization ID:	USGS-CA		
Organization Name:	USGS California Water Science Center		
Monitor Location:	001S004W02C006S	Type:	Well
Description:	Not Reported	HUC:	18070203
Drainage Area:	Not Reported	Drainage Area Units:	Not Reported
Contrib Drainage Area:	Not Reported	Contrib Drainage Area Unts:	Not Reported
Aquifer:	California Coastal Basin aquifers		
Formation Type:	Not Reported	Aquifer Type:	Not Reported
Construction Date:	19230101	Well Depth:	91
Well Depth Units:	ft	Well Hole Depth:	91
Well Hole Depth Units:	ft		

AA113
NE
1/2 - 1 Mile
Higher

FED USGS USGS40000141550

Organization ID:	USGS-CA		
Organization Name:	USGS California Water Science Center		
Monitor Location:	001N004W36P00BS	Type:	Well
Description:	Not Reported	HUC:	18070203
Drainage Area:	Not Reported	Drainage Area Units:	Not Reported
Contrib Drainage Area:	Not Reported	Contrib Drainage Area Unts:	Not Reported
Aquifer:	California Coastal Basin aquifers		
Formation Type:	Not Reported	Aquifer Type:	Not Reported
Construction Date:	19450101	Well Depth:	81
Well Depth Units:	ft	Well Hole Depth:	112

GEOCHECK® - PHYSICAL SETTING SOURCE MAP FINDINGS

Well Hole Depth Units: ft

X114
West
1/2 - 1 Mile
Lower

FED USGS USGS40000141363

Organization ID:	USGS-CA		
Organization Name:	USGS California Water Science Center		
Monitor Location:	001S004W02E002S	Type:	Well
Description:	Not Reported	HUC:	18070203
Drainage Area:	Not Reported	Drainage Area Units:	Not Reported
Contrib Drainage Area:	Not Reported	Contrib Drainage Area Unts:	Not Reported
Aquifer:	California Coastal Basin aquifers		
Formation Type:	Not Reported	Aquifer Type:	Not Reported
Construction Date:	19330101	Well Depth:	120
Well Depth Units:	ft	Well Hole Depth:	120
Well Hole Depth Units:	ft		

Z115
South
1/2 - 1 Mile
Higher

FED USGS USGS40000141111

Organization ID:	USGS-CA		
Organization Name:	USGS California Water Science Center		
Monitor Location:	001S004W12D001S	Type:	Well
Description:	Not Reported	HUC:	18070203
Drainage Area:	Not Reported	Drainage Area Units:	Not Reported
Contrib Drainage Area:	Not Reported	Contrib Drainage Area Unts:	Not Reported
Aquifer:	California Coastal Basin aquifers		
Formation Type:	Not Reported	Aquifer Type:	Not Reported
Construction Date:	19040101	Well Depth:	972
Well Depth Units:	ft	Well Hole Depth:	972
Well Hole Depth Units:	ft		

Ground water levels,Number of Measurements:	13	Level reading date:	1951-03-06
Feet below surface:	2.80	Feet to sea level:	Not Reported
Note:	Not Reported		
Level reading date:	1916-04-15	Feet below surface:	66.10
Feet to sea level:	Not Reported	Note:	Not Reported
Level reading date:	1916-03-22	Feet below surface:	70.30
Feet to sea level:	Not Reported	Note:	Not Reported
Level reading date:	1916-02-24	Feet below surface:	67.70
Feet to sea level:	Not Reported	Note:	Not Reported
Level reading date:	1916-01-14	Feet below surface:	63.40
Feet to sea level:	Not Reported	Note:	Not Reported
Level reading date:	1915-12-23	Feet below surface:	62.40
Feet to sea level:	Not Reported	Note:	Not Reported
Level reading date:	1915-11-23	Feet below surface:	63.60
Feet to sea level:	Not Reported	Note:	Not Reported

GEOCHECK® - PHYSICAL SETTING SOURCE MAP FINDINGS

Level reading date:	1915-10-28	Feet below surface:	50.90
Feet to sea level:	Not Reported	Note:	Not Reported
Level reading date:	1915-09-20	Feet below surface:	49.10
Feet to sea level:	Not Reported	Note:	Not Reported
Level reading date:	1915-08-23	Feet below surface:	40.80
Feet to sea level:	Not Reported	Note:	Not Reported
Level reading date:	1915-07-15	Feet below surface:	50.70
Feet to sea level:	Not Reported	Note:	Not Reported
Level reading date:	1915-06-27	Feet below surface:	51.40
Feet to sea level:	Not Reported	Note:	Not Reported
Level reading date:	1915-05-28	Feet below surface:	60.10
Feet to sea level:	Not Reported	Note:	Not Reported

Z116
SSE
1/2 - 1 Mile
Higher

FED USGS USGS40000141110

Organization ID:	USGS-CA		
Organization Name:	USGS California Water Science Center		
Monitor Location:	001S004W12D000S	Type:	Well
Description:	Not Reported	HUC:	18070203
Drainage Area:	Not Reported	Drainage Area Units:	Not Reported
Contrib Drainage Area:	Not Reported	Contrib Drainage Area Unts:	Not Reported
Aquifer:	California Coastal Basin aquifers		
Formation Type:	Not Reported	Aquifer Type:	Not Reported
Construction Date:	Not Reported	Well Depth:	Not Reported
Well Depth Units:	Not Reported	Well Hole Depth:	Not Reported
Well Hole Depth Units:	Not Reported		

Z117
South
1/2 - 1 Mile
Higher

CA WELLS CAUSGSN00014801

Well ID:	USGS-340616117153101	Well Type:	UNK
Source:	United States Geological Survey		
Other Name:	USGS-340616117153101	GAMA PFAS Testing:	Not Reported
Groundwater Quality Data:	https://gamagroundwater.waterboards.ca.gov/gama/gamamap/public/GamaDataDisplay.asp?dataset=USGSNEW&amp_date=&global_id=&assigned_name=USGS-340616117153101&store_num=		
GeoTracker Data:	Not Reported		

Z118
SSE
1/2 - 1 Mile
Higher

CA WELLS CAUSGSN00007461

Well ID:	USGS-340616117153001	Well Type:	UNK
Source:	United States Geological Survey		
Other Name:	USGS-340616117153001	GAMA PFAS Testing:	Not Reported
Groundwater Quality Data:	https://gamagroundwater.waterboards.ca.gov/gama/gamamap/public/GamaDataDisplay.asp?dataset=USGSNEW&amp_date=&global_id=&assigned_name=USGS-340616117153001&store_num=		

GEOCHECK® - PHYSICAL SETTING SOURCE MAP FINDINGS

GeoTracker Data: Not Reported

**W119
NW
1/2 - 1 Mile
Higher**

FED USGS USGS40000141510

Organization ID:	USGS-CA		
Organization Name:	USGS California Water Science Center		
Monitor Location:	001S004W02C009S	Type:	Well
Description:	Not Reported	HUC:	18070203
Drainage Area:	Not Reported	Drainage Area Units:	Not Reported
Contrib Drainage Area:	Not Reported	Contrib Drainage Area Unts:	Not Reported
Aquifer:	California Coastal Basin aquifers		
Formation Type:	Not Reported	Aquifer Type:	Not Reported
Construction Date:	Not Reported	Well Depth:	87
Well Depth Units:	ft	Well Hole Depth:	87
Well Hole Depth Units:	ft		

**120
ESE
1/2 - 1 Mile
Higher**

FED USGS USGS40000141287

Organization ID:	USGS-CA		
Organization Name:	USGS California Water Science Center		
Monitor Location:	001S004W01K001S	Type:	Well
Description:	Not Reported	HUC:	18070203
Drainage Area:	Not Reported	Drainage Area Units:	Not Reported
Contrib Drainage Area:	Not Reported	Contrib Drainage Area Unts:	Not Reported
Aquifer:	California Coastal Basin aquifers		
Formation Type:	Not Reported	Aquifer Type:	Not Reported
Construction Date:	19290101	Well Depth:	130
Well Depth Units:	ft	Well Hole Depth:	200
Well Hole Depth Units:	ft		

**121
SSE
1/2 - 1 Mile
Higher**

FED USGS USGS40000141135

Organization ID:	USGS-CA		
Organization Name:	USGS California Water Science Center		
Monitor Location:	001S004W12C002S	Type:	Well
Description:	Not Reported	HUC:	18070203
Drainage Area:	Not Reported	Drainage Area Units:	Not Reported
Contrib Drainage Area:	Not Reported	Contrib Drainage Area Unts:	Not Reported
Aquifer:	California Coastal Basin aquifers		
Formation Type:	Not Reported	Aquifer Type:	Not Reported
Construction Date:	Not Reported	Well Depth:	65
Well Depth Units:	ft	Well Hole Depth:	76
Well Hole Depth Units:	ft		

GEOCHECK® - PHYSICAL SETTING SOURCE MAP FINDINGS

Map ID
Direction
Distance
Elevation

Database EDR ID Number

AB122
ENE
1/2 - 1 Mile
Higher

CA WELLS 850

Seq:	850	Prim sta c:	01S/04W-01B06 S
Frds no:	3600019001	County:	36
District:	66	User id:	36C
System no:	3600019	Water type:	G
Source nam:	WELL 02 (BIG WELL)	Station ty:	WELL/AMBNT/MUN/INTAKE
Latitude:	340715.0	Longitude:	1171500.0
Precision:	2	Status:	AR
Comment 1:	Not Reported	Comment 2:	Not Reported
Comment 3:	Not Reported	Comment 4:	Not Reported
Comment 5:	Not Reported	Comment 6:	Not Reported
Comment 7:	Not Reported		
System no:	3600019	System nam:	Arroyo Verde Mwc
Hqname:	Not Reported	Address:	Not Reported
City:	SAN BERNARDINO	State:	CA
Zip:	92414	Zip ext:	Not Reported
Pop serv:	400	Connection:	150
Area serve:	Not Reported		

AB123
ENE
1/2 - 1 Mile
Higher

CA WELLS 851

Seq:	851	Prim sta c:	01S/04W-01B08 S
Frds no:	3600019002	County:	36
District:	66	User id:	36C
System no:	3600019	Water type:	G
Source nam:	WESTERN WELL	Station ty:	WELL/AMBNT/MUN/INTAKE
Latitude:	340715.0	Longitude:	1171500.0
Precision:	2	Status:	AR
Comment 1:	Not Reported	Comment 2:	Not Reported
Comment 3:	Not Reported	Comment 4:	Not Reported
Comment 5:	Not Reported	Comment 6:	Not Reported
Comment 7:	Not Reported		
System no:	3600019	System nam:	Arroyo Verde Mwc
Hqname:	Not Reported	Address:	Not Reported
City:	SAN BERNARDINO	State:	CA
Zip:	92414	Zip ext:	Not Reported
Pop serv:	400	Connection:	150
Area serve:	Not Reported		

124
NW
1/2 - 1 Mile
Higher

FED USGS USGS40000141538

Organization ID:	USGS-CA	Type:	Well
Organization Name:	USGS California Water Science Center	HUC:	18070203
Monitor Location:	001N004W35P001S	Drainage Area Units:	Not Reported
Description:	Not Reported		
Drainage Area:	Not Reported		

GEOCHECK® - PHYSICAL SETTING SOURCE MAP FINDINGS

Contrib Drainage Area:	Not Reported	Contrib Drainage Area Units:	Not Reported
Aquifer:	California Coastal Basin aquifers	Aquifer Type:	Not Reported
Formation Type:	Not Reported	Well Depth:	143
Construction Date:	19130101	Well Hole Depth:	143
Well Depth Units:	ft		
Well Hole Depth Units:	ft		

AB125
ENE
1/2 - 1 Mile
Lower

CA WELLS CADWR9000006898

State Well #:	01S04W01A006S	Station ID:	6727
Well Name:	Not Reported	Basin Name:	San Bernardino
Well Use:	Unknown	Well Type:	Unknown
Well Depth:	0	Well Completion Rpt #:	Not Reported

AC126
WNW
1/2 - 1 Mile
Lower

CA WELLS CALLNL000000066

Well ID:	100576	Well Type:	MUNICIPAL
Source:	Lawrence Livermore National Laboratory		
Other Name:	01S/04W-02D07 S	GAMA PFAS Testing:	Not Reported
Groundwater Quality Data:	Not Reported		
GeoTracker Data:	Not Reported		

Chemical:	Argon	Results:	.000506659
Units:	cm3STP/g	Date:	09/28/2001

Chemical:	Tritium (Hydrogen 3)	Results:	6.74
Units:	pCi/L	Date:	11/29/2001

Chemical:	Krypton	Results:	.0000000725718
Units:	cm3STP/g	Date:	09/28/2001

Chemical:	Neon	Results:	.000000217379
Units:	cm3STP/g	Date:	09/28/2001

Chemical:	Xenon	Results:	.0000000100083
Units:	cm3STP/g	Date:	09/28/2001

Chemical:	Helium-4	Results:	.0000000637475
Units:	cm3STP/g	Date:	09/28/2001

Chemical:	Helium-3/Helium-4	Results:	.00000124482
Units:	atom ratio	Date:	09/28/2001

GEOCHECK® - PHYSICAL SETTING SOURCE MAP FINDINGS

Map ID
Direction
Distance
Elevation

Database EDR ID Number

AC127
WNW
1/2 - 1 Mile
Lower

CA WELLS CALLNL000001235

Well ID:	100789	Well Type:	MUNICIPAL
Source:	Lawrence Livermore National Laboratory		
Other Name:	01S/04W-02D06 S	GAMA PFAS Testing:	Not Reported
Groundwater Quality Data:	Not Reported		
GeoTracker Data:	Not Reported		
Chemical:	Helium-3/Helium-4	Results:	.00000151994
Units:	atom ratio	Date:	10/17/2001
Chemical:	Helium-4	Results:	.0000000929914
Units:	cm3STP/g	Date:	10/17/2001
Chemical:	Xenon	Results:	.00000000924394
Units:	cm3STP/g	Date:	10/17/2001
Chemical:	Krypton	Results:	.000000089731
Units:	cm3STP/g	Date:	10/17/2001
Chemical:	Argon	Results:	.000453075
Units:	cm3STP/g	Date:	10/17/2001
Chemical:	Neon	Results:	.00000038871
Units:	cm3STP/g	Date:	10/17/2001

AC128
WNW
1/2 - 1 Mile
Lower

CA WELLS CALLNL000000802

Well ID:	100788	Well Type:	MUNICIPAL
Source:	Lawrence Livermore National Laboratory		
Other Name:	01S/04W-02D08 S	GAMA PFAS Testing:	Not Reported
Groundwater Quality Data:	Not Reported		
GeoTracker Data:	Not Reported		
Chemical:	Krypton	Results:	.000000102816
Units:	cm3STP/g	Date:	07/02/2001
Chemical:	Argon	Results:	.000587991
Units:	cm3STP/g	Date:	07/02/2001
Chemical:	Tritium (Hydrogen 3)	Results:	10.66
Units:	pCi/L	Date:	09/19/2001

GEOCHECK® - PHYSICAL SETTING SOURCE MAP FINDINGS

Chemical:	Helium-4	Results:	.0000000828712
Units:	cm3STP/g	Date:	07/02/2001
Chemical:	Helium-3/Helium-4	Results:	.00000150703
Units:	atom ratio	Date:	07/02/2001
Chemical:	Xenon	Results:	.00000000997147
Units:	cm3STP/g	Date:	07/02/2001
Chemical:	Neon	Results:	.000000377647
Units:	cm3STP/g	Date:	07/02/2001

AC129
WNW
1/2 - 1 Mile
Lower

CA WELLS CAUSGSN00002622

Well ID:	USGS-340707117162706	Well Type:	UNK
Source:	United States Geological Survey		
Other Name:	USGS-340707117162706	GAMA PFAS Testing:	Not Reported
Groundwater Quality Data:	https://gamagroundwater.waterboards.ca.gov/gama/gamamap/public/GamaDataDisplay.asp?dataset=USGSNEW&samp_date=&global_id=&assigned_name=USGS-340707117162706&store_num=		
GeoTracker Data:	Not Reported		

AC130
WNW
1/2 - 1 Mile
Lower

CA WELLS CAUSGSN00003878

Well ID:	USGS-340707117162707	Well Type:	UNK
Source:	United States Geological Survey		
Other Name:	USGS-340707117162707	GAMA PFAS Testing:	Not Reported
Groundwater Quality Data:	https://gamagroundwater.waterboards.ca.gov/gama/gamamap/public/GamaDataDisplay.asp?dataset=USGSNEW&samp_date=&global_id=&assigned_name=USGS-340707117162707&store_num=		
GeoTracker Data:	Not Reported		

AC131
WNW
1/2 - 1 Mile
Lower

CA WELLS CAUSGSN00005085

Well ID:	USGS-340707117162708	Well Type:	UNK
Source:	United States Geological Survey		
Other Name:	USGS-340707117162708	GAMA PFAS Testing:	Not Reported
Groundwater Quality Data:	https://gamagroundwater.waterboards.ca.gov/gama/gamamap/public/GamaDataDisplay.asp?dataset=USGSNEW&samp_date=&global_id=&assigned_name=USGS-340707117162708&store_num=		
GeoTracker Data:	Not Reported		

GEOCHECK® - PHYSICAL SETTING SOURCE MAP FINDINGS

Map ID
Direction
Distance
Elevation

Database EDR ID Number

AD132
ENE
1/2 - 1 Mile
Higher

FED USGS USGS40000141451

Organization ID:	USGS-CA		
Organization Name:	USGS California Water Science Center		
Monitor Location:	001S004W01B002S	Type:	Well
Description:	Not Reported	HUC:	18070203
Drainage Area:	Not Reported	Drainage Area Units:	Not Reported
Contrib Drainage Area:	Not Reported	Contrib Drainage Area Unts:	Not Reported
Aquifer:	California Coastal Basin aquifers		
Formation Type:	Not Reported	Aquifer Type:	Not Reported
Construction Date:	Not Reported	Well Depth:	337
Well Depth Units:	ft	Well Hole Depth:	396
Well Hole Depth Units:	ft		

AC133
WNW
1/2 - 1 Mile
Lower

FED USGS USGS40000141434

Organization ID:	USGS-CA		
Organization Name:	USGS California Water Science Center		
Monitor Location:	001S004W02D007S	Type:	Well
Description:	Not Reported	HUC:	18070203
Drainage Area:	Not Reported	Drainage Area Units:	Not Reported
Contrib Drainage Area:	Not Reported	Contrib Drainage Area Unts:	Not Reported
Aquifer:	California Coastal Basin aquifers		
Formation Type:	Not Reported		
Aquifer Type:	Mixed (confined and unconfined multiple aquifers)		
Construction Date:	19751214	Well Depth:	373.7
Well Depth Units:	ft	Well Hole Depth:	530
Well Hole Depth Units:	ft		

Ground water levels,Number of Measurements:	143	Level reading date:	2004-11-02
Feet below surface:	179.75	Feet to sea level:	Not Reported
Note:	Not Reported		
Level reading date:	2004-09-14	Feet below surface:	198.46
Feet to sea level:	Not Reported	Note:	Not Reported
Level reading date:	2004-08-24	Feet below surface:	196.14
Feet to sea level:	Not Reported	Note:	Not Reported
Level reading date:	2004-07-14	Feet below surface:	191.77
Feet to sea level:	Not Reported	Note:	Not Reported
Level reading date:	2004-06-14	Feet below surface:	183.25
Feet to sea level:	Not Reported	Note:	Not Reported
Level reading date:	2004-05-19	Feet below surface:	182.22
Feet to sea level:	Not Reported	Note:	Not Reported
Level reading date:	2004-04-12	Feet below surface:	170.72
Feet to sea level:	Not Reported	Note:	Not Reported

GEOCHECK® - PHYSICAL SETTING SOURCE MAP FINDINGS

Level reading date:	2004-03-17	Feet below surface:	168.33
Feet to sea level:	Not Reported	Note:	Not Reported
Level reading date:	2004-02-11	Feet below surface:	169.07
Feet to sea level:	Not Reported	Note:	Not Reported
Level reading date:	2004-01-22	Feet below surface:	166.95
Feet to sea level:	Not Reported	Note:	Not Reported
Level reading date:	2003-12-16	Feet below surface:	166.85
Feet to sea level:	Not Reported	Note:	Not Reported
Level reading date:	2003-11-12	Feet below surface:	180.89
Feet to sea level:	Not Reported	Note:	Not Reported
Level reading date:	2003-10-16	Feet below surface:	184.98
Feet to sea level:	Not Reported	Note:	Not Reported
Level reading date:	2003-09-10	Feet below surface:	186.27
Feet to sea level:	Not Reported	Note:	Not Reported
Level reading date:	2003-08-20	Feet below surface:	186.05
Feet to sea level:	Not Reported	Note:	Not Reported
Level reading date:	2003-07-09	Feet below surface:	181.17
Feet to sea level:	Not Reported	Note:	Not Reported
Level reading date:	2003-05-30	Feet below surface:	170.35
Feet to sea level:	Not Reported	Note:	Not Reported
Level reading date:	2003-04-23	Feet below surface:	153.59
Feet to sea level:	Not Reported	Note:	Not Reported
Level reading date:	2003-03-26	Feet below surface:	148.83
Feet to sea level:	Not Reported	Note:	Not Reported
Level reading date:	2003-02-12	Feet below surface:	150.13
Feet to sea level:	Not Reported	Note:	Not Reported
Level reading date:	2003-01-17	Feet below surface:	148.62
Feet to sea level:	Not Reported	Note:	Not Reported
Level reading date:	2002-12-11	Feet below surface:	165.13
Feet to sea level:	Not Reported	Note:	Not Reported
Level reading date:	2002-11-20	Feet below surface:	165.11
Feet to sea level:	Not Reported	Note:	Not Reported
Level reading date:	2002-10-17	Feet below surface:	170.03
Feet to sea level:	Not Reported	Note:	Not Reported
Level reading date:	2002-09-24	Feet below surface:	173.42
Feet to sea level:	Not Reported	Note:	Not Reported
Level reading date:	2002-08-28	Feet below surface:	173.23
Feet to sea level:	Not Reported	Note:	Not Reported
Level reading date:	2002-08-12	Feet below surface:	170.94
Feet to sea level:	Not Reported	Note:	Not Reported
Level reading date:	2002-07-17	Feet below surface:	167.86
Feet to sea level:	Not Reported	Note:	Not Reported

GEOCHECK® - PHYSICAL SETTING SOURCE MAP FINDINGS

Level reading date:	2002-06-11	Feet below surface:	160.72
Feet to sea level:	Not Reported	Note:	Not Reported
Level reading date:	2002-05-30	Feet below surface:	157.08
Feet to sea level:	Not Reported	Note:	Not Reported
Level reading date:	2002-05-15	Feet below surface:	157.42
Feet to sea level:	Not Reported	Note:	Not Reported
Level reading date:	2002-04-11	Feet below surface:	149.22
Feet to sea level:	Not Reported	Note:	Not Reported
Level reading date:	2002-03-05	Feet below surface:	146.29
Feet to sea level:	Not Reported	Note:	Not Reported
Level reading date:	2002-01-23	Feet below surface:	141.56
Feet to sea level:	Not Reported	Note:	Not Reported
Level reading date:	2001-12-20	Feet below surface:	142.89
Feet to sea level:	Not Reported	Note:	Not Reported
Level reading date:	2001-11-20	Feet below surface:	142.38
Feet to sea level:	Not Reported	Note:	Not Reported
Level reading date:	2001-10-24	Feet below surface:	150.05
Feet to sea level:	Not Reported	Note:	Not Reported
Level reading date:	2001-09-19	Feet below surface:	152.53
Feet to sea level:	Not Reported	Note:	Not Reported
Level reading date:	2001-08-21	Feet below surface:	154.53
Feet to sea level:	Not Reported	Note:	Not Reported
Level reading date:	2001-07-18	Feet below surface:	149.31
Feet to sea level:	Not Reported	Note:	Not Reported
Level reading date:	2001-06-12	Feet below surface:	139.67
Feet to sea level:	Not Reported	Note:	Not Reported
Level reading date:	2001-05-17	Feet below surface:	135.13
Feet to sea level:	Not Reported	Note:	Not Reported
Level reading date:	2001-04-19	Feet below surface:	129.56
Feet to sea level:	Not Reported	Note:	Not Reported
Level reading date:	2001-03-21	Feet below surface:	111.59
Feet to sea level:	Not Reported	Note:	Not Reported
Level reading date:	2001-02-22	Feet below surface:	110.25
Feet to sea level:	Not Reported	Note:	Not Reported
Level reading date:	2001-01-23	Feet below surface:	115.32
Feet to sea level:	Not Reported	Note:	Not Reported
Level reading date:	2000-12-19	Feet below surface:	134.91
Feet to sea level:	Not Reported	Note:	Not Reported
Level reading date:	2000-11-22	Feet below surface:	135.03
Feet to sea level:	Not Reported	Note:	Not Reported
Level reading date:	2000-10-19	Feet below surface:	139.89
Feet to sea level:	Not Reported	Note:	Not Reported

GEOCHECK® - PHYSICAL SETTING SOURCE MAP FINDINGS

Level reading date:	2000-09-20	Feet below surface:	144.60
Feet to sea level:	Not Reported	Note:	Not Reported
Level reading date:	2000-08-15	Feet below surface:	145.92
Feet to sea level:	Not Reported	Note:	Not Reported
Level reading date:	2000-07-24	Feet below surface:	142.09
Feet to sea level:	Not Reported	Note:	Not Reported
Level reading date:	2000-07-11	Feet below surface:	137.78
Feet to sea level:	Not Reported	Note:	Not Reported
Level reading date:	2000-06-19	Feet below surface:	135.66
Feet to sea level:	Not Reported	Note:	Not Reported
Level reading date:	2000-05-18	Feet below surface:	126.90
Feet to sea level:	Not Reported	Note:	Not Reported
Level reading date:	2000-04-12	Feet below surface:	124.05
Feet to sea level:	Not Reported	Note:	Not Reported
Level reading date:	2000-03-01	Feet below surface:	109.58
Feet to sea level:	Not Reported	Note:	Not Reported
Level reading date:	1999-12-08	Feet below surface:	123.57
Feet to sea level:	Not Reported	Note:	Not Reported
Level reading date:	1999-11-03	Feet below surface:	131.34
Feet to sea level:	Not Reported	Note:	Not Reported
Level reading date:	1999-10-04	Feet below surface:	132.44
Feet to sea level:	Not Reported	Note:	Not Reported
Level reading date:	1999-09-02	Feet below surface:	131.50
Feet to sea level:	Not Reported	Note:	Not Reported
Level reading date:	1999-07-22	Feet below surface:	126.85
Feet to sea level:	Not Reported	Note:	Not Reported
Level reading date:	1999-06-25	Feet below surface:	122.04
Feet to sea level:	Not Reported	Note:	Not Reported
Level reading date:	1999-06-08	Feet below surface:	111.30
Feet to sea level:	Not Reported	Note:	Not Reported
Level reading date:	1999-05-06	Feet below surface:	105.17
Feet to sea level:	Not Reported	Note:	Not Reported
Level reading date:	1999-04-01	Feet below surface:	105.94
Feet to sea level:	Not Reported	Note:	Not Reported
Level reading date:	1999-03-04	Feet below surface:	106.14
Feet to sea level:	Not Reported	Note:	Not Reported
Level reading date:	1999-02-04	Feet below surface:	104.92
Feet to sea level:	Not Reported	Note:	Not Reported
Level reading date:	1999-01-08	Feet below surface:	111.03
Feet to sea level:	Not Reported	Note:	Not Reported
Level reading date:	1998-12-09	Feet below surface:	107.57
Feet to sea level:	Not Reported	Note:	Not Reported

GEOCHECK® - PHYSICAL SETTING SOURCE MAP FINDINGS

Level reading date:	1998-11-10	Feet below surface:	115.25
Feet to sea level:	Not Reported	Note:	Not Reported
Level reading date:	1998-10-05	Feet below surface:	115.80
Feet to sea level:	Not Reported	Note:	Not Reported
Level reading date:	1998-09-10	Feet below surface:	125.34
Feet to sea level:	Not Reported	Note:	Not Reported
Level reading date:	1998-08-05	Feet below surface:	123.51
Feet to sea level:	Not Reported	Note:	Not Reported
Level reading date:	1998-07-01	Feet below surface:	115.99
Feet to sea level:	Not Reported	Note:	Not Reported
Level reading date:	1998-05-29	Feet below surface:	106.78
Feet to sea level:	Not Reported	Note:	Not Reported
Level reading date:	1998-04-22	Feet below surface:	90.04
Feet to sea level:	Not Reported	Note:	Not Reported
Level reading date:	1998-03-17	Feet below surface:	98.39
Feet to sea level:	Not Reported	Note:	Not Reported
Level reading date:	1998-02-02	Feet below surface:	99.05
Feet to sea level:	Not Reported	Note:	Not Reported
Level reading date:	1998-01-06	Feet below surface:	109.23
Feet to sea level:	Not Reported	Note:	Not Reported
Level reading date:	1997-12-05	Feet below surface:	113.07
Feet to sea level:	Not Reported	Note:	Not Reported
Level reading date:	1997-10-30	Feet below surface:	125.66
Feet to sea level:	Not Reported	Note:	Not Reported
Level reading date:	1997-10-03	Feet below surface:	130.89
Feet to sea level:	Not Reported	Note:	Not Reported
Level reading date:	1997-09-24	Feet below surface:	133.84
Feet to sea level:	Not Reported	Note:	Not Reported
Level reading date:	1997-08-27	Feet below surface:	139.61
Feet to sea level:	Not Reported	Note:	Not Reported
Level reading date:	1997-07-09	Feet below surface:	134.62
Feet to sea level:	Not Reported	Note:	Not Reported
Level reading date:	1997-06-04	Feet below surface:	127.25
Feet to sea level:	Not Reported	Note:	Not Reported
Level reading date:	1997-05-07	Feet below surface:	122.53
Feet to sea level:	Not Reported	Note:	Not Reported
Level reading date:	1997-04-03	Feet below surface:	105.36
Feet to sea level:	Not Reported	Note:	Not Reported
Level reading date:	1997-03-12	Feet below surface:	103.75
Feet to sea level:	Not Reported	Note:	Not Reported
Level reading date:	1997-02-12	Feet below surface:	102.00
Feet to sea level:	Not Reported	Note:	Not Reported

GEOCHECK® - PHYSICAL SETTING SOURCE MAP FINDINGS

Level reading date:	1997-01-15	Feet below surface:	95.44
Feet to sea level:	Not Reported	Note:	Not Reported
Level reading date:	1996-12-18	Feet below surface:	110.26
Feet to sea level:	Not Reported	Note:	Not Reported
Level reading date:	1996-12-09	Feet below surface:	119.78
Feet to sea level:	Not Reported	Note:	Not Reported
Level reading date:	1996-11-05	Feet below surface:	129.96
Feet to sea level:	Not Reported	Note:	Not Reported
Level reading date:	1996-10-03	Feet below surface:	130.02
Feet to sea level:	Not Reported	Note:	Not Reported
Level reading date:	1996-09-12	Feet below surface:	142.47
Feet to sea level:	Not Reported	Note:	Not Reported
Level reading date:	1996-08-02	Feet below surface:	139.39
Feet to sea level:	Not Reported	Note:	Not Reported
Level reading date:	1996-07-03	Feet below surface:	135.65
Feet to sea level:	Not Reported	Note:	Not Reported
Level reading date:	1996-06-07	Feet below surface:	128.40
Feet to sea level:	Not Reported	Note:	Not Reported
Level reading date:	1996-05-22	Feet below surface:	125.26
Feet to sea level:	Not Reported	Note:	Not Reported
Level reading date:	1996-04-04	Feet below surface:	108.47
Feet to sea level:	Not Reported	Note:	Not Reported
Level reading date:	1996-03-14	Feet below surface:	98.29
Feet to sea level:	Not Reported	Note:	Not Reported
Level reading date:	1996-02-23	Feet below surface:	110.59
Feet to sea level:	Not Reported	Note:	Not Reported
Level reading date:	1996-01-11	Feet below surface:	121.50
Feet to sea level:	Not Reported	Note:	Not Reported
Level reading date:	1995-12-08	Feet below surface:	126.92
Feet to sea level:	Not Reported	Note:	Not Reported
Level reading date:	1995-11-03	Feet below surface:	126.93
Feet to sea level:	Not Reported	Note:	Not Reported
Level reading date:	1995-10-04	Feet below surface:	135.00
Feet to sea level:	Not Reported	Note:	Not Reported
Level reading date:	1995-09-08	Feet below surface:	139.48
Feet to sea level:	Not Reported	Note:	Not Reported
Level reading date:	1995-08-03	Feet below surface:	137.54
Feet to sea level:	Not Reported	Note:	Not Reported
Level reading date:	1995-07-06	Feet below surface:	130.03
Feet to sea level:	Not Reported	Note:	Not Reported
Level reading date:	1995-05-23	Feet below surface:	126.90
Feet to sea level:	Not Reported	Note:	Not Reported

GEOCHECK® - PHYSICAL SETTING SOURCE MAP FINDINGS

Level reading date:	1995-04-21	Feet below surface:	114.46
Feet to sea level:	Not Reported	Note:	Not Reported
Level reading date:	1995-04-03	Feet below surface:	112.54
Feet to sea level:	Not Reported	Note:	Not Reported
Level reading date:	1995-03-14	Feet below surface:	110.96
Feet to sea level:	Not Reported	Note:	Not Reported
Level reading date:	1995-01-31	Feet below surface:	115.52
Feet to sea level:	Not Reported	Note:	Not Reported
Level reading date:	1994-12-20	Feet below surface:	128.36
Feet to sea level:	Not Reported	Note:	Not Reported
Level reading date:	1994-11-09	Feet below surface:	132.36
Feet to sea level:	Not Reported	Note:	Not Reported
Level reading date:	1994-10-05	Feet below surface:	135.88
Feet to sea level:	Not Reported	Note:	Not Reported
Level reading date:	1994-08-24	Feet below surface:	140.06
Feet to sea level:	Not Reported	Note:	Not Reported
Level reading date:	1994-07-19	Feet below surface:	135.09
Feet to sea level:	Not Reported	Note:	Not Reported
Level reading date:	1994-06-02	Feet below surface:	124.26
Feet to sea level:	Not Reported	Note:	Not Reported
Level reading date:	1994-04-14	Feet below surface:	107.68
Feet to sea level:	Not Reported	Note:	Not Reported
Level reading date:	1994-03-02	Feet below surface:	105.66
Feet to sea level:	Not Reported	Note:	Not Reported
Level reading date:	1994-01-18	Feet below surface:	114.10
Feet to sea level:	Not Reported	Note:	Not Reported
Level reading date:	1994-01-07	Feet below surface:	111.19
Feet to sea level:	Not Reported	Note:	Not Reported
Level reading date:	1993-12-07	Feet below surface:	117.12
Feet to sea level:	Not Reported	Note:	Not Reported
Level reading date:	1993-10-22	Feet below surface:	128.08
Feet to sea level:	Not Reported	Note:	Not Reported
Level reading date:	1993-09-13	Feet below surface:	135.15
Feet to sea level:	Not Reported	Note:	Not Reported
Level reading date:	1993-08-05	Feet below surface:	133.32
Feet to sea level:	Not Reported	Note:	Not Reported
Level reading date:	1993-06-24	Feet below surface:	129.24
Feet to sea level:	Not Reported	Note:	Not Reported
Level reading date:	1993-05-11	Feet below surface:	126.88
Feet to sea level:	Not Reported	Note:	Not Reported
Level reading date:	1993-03-24	Feet below surface:	118.63
Feet to sea level:	Not Reported	Note:	Not Reported

GEOCHECK® - PHYSICAL SETTING SOURCE MAP FINDINGS

Level reading date:	1993-02-16	Feet below surface:	112.41
Feet to sea level:	Not Reported	Note:	Not Reported
Level reading date:	1992-12-31	Feet below surface:	123.65
Feet to sea level:	Not Reported	Note:	Not Reported
Level reading date:	1992-11-25	Feet below surface:	125.85
Feet to sea level:	Not Reported	Note:	Not Reported
Level reading date:	1992-10-19	Feet below surface:	136.05
Feet to sea level:	Not Reported	Note:	Not Reported
Level reading date:	1992-09-17	Feet below surface:	135.94
Feet to sea level:	Not Reported	Note:	Not Reported
Level reading date:	1992-06-23	Feet below surface:	132.50
Feet to sea level:	Not Reported	Note:	Not Reported
Level reading date:	1992-04-08	Feet below surface:	99.85
Feet to sea level:	Not Reported	Note:	Not Reported
Level reading date:	1992-01-02	Feet below surface:	120.71
Feet to sea level:	Not Reported	Note:	Not Reported
Level reading date:	1991-11-19	Feet below surface:	121.95
Feet to sea level:	Not Reported	Note:	Not Reported
Level reading date:	1991-10-29	Feet below surface:	126.30
Feet to sea level:	Not Reported	Note:	Not Reported

**AC134
WNW
1/2 - 1 Mile
Lower**

FED USGS USGS40000141435

Organization ID:	USGS-CA		
Organization Name:	USGS California Water Science Center		
Monitor Location:	001S004W02D008S	Type:	Well
Description:	Not Reported	HUC:	18070203
Drainage Area:	Not Reported	Drainage Area Units:	Not Reported
Contrib Drainage Area:	Not Reported	Contrib Drainage Area Unts:	Not Reported
Aquifer:	California Coastal Basin aquifers		
Formation Type:	Not Reported		
Aquifer Type:	Mixed (confined and unconfined multiple aquifers)		
Construction Date:	19751214	Well Depth:	184.7
Well Depth Units:	ft	Well Hole Depth:	530
Well Hole Depth Units:	ft		

Ground water levels,Number of Measurements:	144	Level reading date:	2004-11-02
Feet below surface:	128.71	Feet to sea level:	Not Reported
Note:	Not Reported		
Level reading date:	2004-09-14	Feet below surface:	126.99
Feet to sea level:	Not Reported	Note:	Not Reported
Level reading date:	2004-08-24	Feet below surface:	126.03
Feet to sea level:	Not Reported	Note:	Not Reported
Level reading date:	2004-07-14	Feet below surface:	124.04
Feet to sea level:	Not Reported	Note:	Not Reported

GEOCHECK® - PHYSICAL SETTING SOURCE MAP FINDINGS

Level reading date:	2004-06-14	Feet below surface:	122.77
Feet to sea level:	Not Reported	Note:	Not Reported
Level reading date:	2004-05-19	Feet below surface:	121.76
Feet to sea level:	Not Reported	Note:	Not Reported
Level reading date:	2004-04-12	Feet below surface:	120.98
Feet to sea level:	Not Reported	Note:	Not Reported
Level reading date:	2004-03-17	Feet below surface:	120.40
Feet to sea level:	Not Reported	Note:	Not Reported
Level reading date:	2004-02-11	Feet below surface:	120.23
Feet to sea level:	Not Reported	Note:	Not Reported
Level reading date:	2004-01-22	Feet below surface:	120.01
Feet to sea level:	Not Reported	Note:	Not Reported
Level reading date:	2003-12-16	Feet below surface:	119.60
Feet to sea level:	Not Reported	Note:	Not Reported
Level reading date:	2003-11-12	Feet below surface:	118.72
Feet to sea level:	Not Reported	Note:	Not Reported
Level reading date:	2003-10-16	Feet below surface:	117.76
Feet to sea level:	Not Reported	Note:	Not Reported
Level reading date:	2003-09-10	Feet below surface:	116.18
Feet to sea level:	Not Reported	Note:	Not Reported
Level reading date:	2003-08-20	Feet below surface:	115.09
Feet to sea level:	Not Reported	Note:	Not Reported
Level reading date:	2003-07-09	Feet below surface:	113.10
Feet to sea level:	Not Reported	Note:	Not Reported
Level reading date:	2003-05-30	Feet below surface:	111.42
Feet to sea level:	Not Reported	Note:	Not Reported
Level reading date:	2003-04-23	Feet below surface:	110.55
Feet to sea level:	Not Reported	Note:	Not Reported
Level reading date:	2003-04-02	Feet below surface:	110.08
Feet to sea level:	Not Reported	Note:	Not Reported
Level reading date:	2003-03-26	Feet below surface:	109.75
Feet to sea level:	Not Reported	Note:	Not Reported
Level reading date:	2003-02-12	Feet below surface:	109.79
Feet to sea level:	Not Reported	Note:	Not Reported
Level reading date:	2003-01-17	Feet below surface:	109.55
Feet to sea level:	Not Reported	Note:	Not Reported
Level reading date:	2002-12-11	Feet below surface:	109.20
Feet to sea level:	Not Reported	Note:	Not Reported
Level reading date:	2002-11-20	Feet below surface:	108.53
Feet to sea level:	Not Reported	Note:	Not Reported
Level reading date:	2002-10-17	Feet below surface:	107.56
Feet to sea level:	Not Reported	Note:	Not Reported

GEOCHECK® - PHYSICAL SETTING SOURCE MAP FINDINGS

Level reading date:	2002-09-24	Feet below surface:	106.77
Feet to sea level:	Not Reported	Note:	Not Reported
Level reading date:	2002-08-28	Feet below surface:	105.56
Feet to sea level:	Not Reported	Note:	Not Reported
Level reading date:	2002-08-12	Feet below surface:	104.52
Feet to sea level:	Not Reported	Note:	Not Reported
Level reading date:	2002-07-17	Feet below surface:	103.51
Feet to sea level:	Not Reported	Note:	Not Reported
Level reading date:	2002-06-11	Feet below surface:	102.01
Feet to sea level:	Not Reported	Note:	Not Reported
Level reading date:	2002-05-30	Feet below surface:	101.53
Feet to sea level:	Not Reported	Note:	Not Reported
Level reading date:	2002-05-15	Feet below surface:	101.01
Feet to sea level:	Not Reported	Note:	Not Reported
Level reading date:	2002-04-11	Feet below surface:	100.00
Feet to sea level:	Not Reported	Note:	Not Reported
Level reading date:	2002-03-05	Feet below surface:	99.31
Feet to sea level:	Not Reported	Note:	Not Reported
Level reading date:	2002-01-23	Feet below surface:	98.83
Feet to sea level:	Not Reported	Note:	Not Reported
Level reading date:	2001-12-20	Feet below surface:	98.23
Feet to sea level:	Not Reported	Note:	Not Reported
Level reading date:	2001-11-20	Feet below surface:	98.07
Feet to sea level:	Not Reported	Note:	Not Reported
Level reading date:	2001-10-24	Feet below surface:	97.91
Feet to sea level:	Not Reported	Note:	Not Reported
Level reading date:	2001-09-19	Feet below surface:	96.84
Feet to sea level:	Not Reported	Note:	Not Reported
Level reading date:	2001-08-21	Feet below surface:	95.67
Feet to sea level:	Not Reported	Note:	Not Reported
Level reading date:	2001-07-18	Feet below surface:	94.21
Feet to sea level:	Not Reported	Note:	Not Reported
Level reading date:	2001-06-12	Feet below surface:	92.61
Feet to sea level:	Not Reported	Note:	Not Reported
Level reading date:	2001-05-17	Feet below surface:	91.84
Feet to sea level:	Not Reported	Note:	Not Reported
Level reading date:	2001-04-19	Feet below surface:	91.01
Feet to sea level:	Not Reported	Note:	Not Reported
Level reading date:	2001-03-21	Feet below surface:	90.83
Feet to sea level:	Not Reported	Note:	Not Reported
Level reading date:	2001-02-22	Feet below surface:	91.55
Feet to sea level:	Not Reported	Note:	Not Reported

GEOCHECK® - PHYSICAL SETTING SOURCE MAP FINDINGS

Level reading date:	2001-01-23	Feet below surface:	92.43
Feet to sea level:	Not Reported	Note:	Not Reported
Level reading date:	2000-12-19	Feet below surface:	92.64
Feet to sea level:	Not Reported	Note:	Not Reported
Level reading date:	2000-11-22	Feet below surface:	92.37
Feet to sea level:	Not Reported	Note:	Not Reported
Level reading date:	2000-10-19	Feet below surface:	92.13
Feet to sea level:	Not Reported	Note:	Not Reported
Level reading date:	2000-09-20	Feet below surface:	91.46
Feet to sea level:	Not Reported	Note:	Not Reported
Level reading date:	2000-08-15	Feet below surface:	89.18
Feet to sea level:	Not Reported	Note:	Not Reported
Level reading date:	2000-07-24	Feet below surface:	88.71
Feet to sea level:	Not Reported	Note:	Not Reported
Level reading date:	2000-07-11	Feet below surface:	88.60
Feet to sea level:	Not Reported	Note:	Not Reported
Level reading date:	2000-06-19	Feet below surface:	87.84
Feet to sea level:	Not Reported	Note:	Not Reported
Level reading date:	2000-05-18	Feet below surface:	86.78
Feet to sea level:	Not Reported	Note:	Not Reported
Level reading date:	2000-04-12	Feet below surface:	86.24
Feet to sea level:	Not Reported	Note:	Not Reported
Level reading date:	2000-03-01	Feet below surface:	86.27
Feet to sea level:	Not Reported	Note:	Not Reported
Level reading date:	1999-12-08	Feet below surface:	87.11
Feet to sea level:	Not Reported	Note:	Not Reported
Level reading date:	1999-11-03	Feet below surface:	86.90
Feet to sea level:	Not Reported	Note:	Not Reported
Level reading date:	1999-10-04	Feet below surface:	86.25
Feet to sea level:	Not Reported	Note:	Not Reported
Level reading date:	1999-09-02	Feet below surface:	85.41
Feet to sea level:	Not Reported	Note:	Not Reported
Level reading date:	1999-07-22	Feet below surface:	84.20
Feet to sea level:	Not Reported	Note:	Not Reported
Level reading date:	1999-06-25	Feet below surface:	83.33
Feet to sea level:	Not Reported	Note:	Not Reported
Level reading date:	1999-06-08	Feet below surface:	82.95
Feet to sea level:	Not Reported	Note:	Not Reported
Level reading date:	1999-05-06	Feet below surface:	82.91
Feet to sea level:	Not Reported	Note:	Not Reported
Level reading date:	1999-04-01	Feet below surface:	83.55
Feet to sea level:	Not Reported	Note:	Not Reported

GEOCHECK® - PHYSICAL SETTING SOURCE MAP FINDINGS

Level reading date:	1999-03-04	Feet below surface:	84.13
Feet to sea level:	Not Reported	Note:	Not Reported
Level reading date:	1999-02-04	Feet below surface:	84.98
Feet to sea level:	Not Reported	Note:	Not Reported
Level reading date:	1999-01-08	Feet below surface:	85.77
Feet to sea level:	Not Reported	Note:	Not Reported
Level reading date:	1998-12-09	Feet below surface:	86.39
Feet to sea level:	Not Reported	Note:	Not Reported
Level reading date:	1998-11-10	Feet below surface:	87.22
Feet to sea level:	Not Reported	Note:	Not Reported
Level reading date:	1998-10-05	Feet below surface:	87.52
Feet to sea level:	Not Reported	Note:	Not Reported
Level reading date:	1998-09-10	Feet below surface:	87.66
Feet to sea level:	Not Reported	Note:	Not Reported
Level reading date:	1998-08-05	Feet below surface:	87.15
Feet to sea level:	Not Reported	Note:	Not Reported
Level reading date:	1998-07-01	Feet below surface:	86.39
Feet to sea level:	Not Reported	Note:	Not Reported
Level reading date:	1998-05-29	Feet below surface:	86.48
Feet to sea level:	Not Reported	Note:	Not Reported
Level reading date:	1998-04-22	Feet below surface:	87.07
Feet to sea level:	Not Reported	Note:	Not Reported
Level reading date:	1998-03-17	Feet below surface:	88.68
Feet to sea level:	Not Reported	Note:	Not Reported
Level reading date:	1998-02-02	Feet below surface:	90.89
Feet to sea level:	Not Reported	Note:	Not Reported
Level reading date:	1998-01-06	Feet below surface:	92.48
Feet to sea level:	Not Reported	Note:	Not Reported
Level reading date:	1997-12-05	Feet below surface:	93.45
Feet to sea level:	Not Reported	Note:	Not Reported
Level reading date:	1997-10-30	Feet below surface:	94.50
Feet to sea level:	Not Reported	Note:	Not Reported
Level reading date:	1997-10-03	Feet below surface:	94.46
Feet to sea level:	Not Reported	Note:	Not Reported
Level reading date:	1997-09-24	Feet below surface:	94.38
Feet to sea level:	Not Reported	Note:	Not Reported
Level reading date:	1997-08-27	Feet below surface:	94.00
Feet to sea level:	Not Reported	Note:	Not Reported
Level reading date:	1997-07-09	Feet below surface:	92.59
Feet to sea level:	Not Reported	Note:	Not Reported
Level reading date:	1997-06-04	Feet below surface:	91.76
Feet to sea level:	Not Reported	Note:	Not Reported

GEOCHECK® - PHYSICAL SETTING SOURCE MAP FINDINGS

Level reading date:	1997-05-07	Feet below surface:	90.47
Feet to sea level:	Not Reported	Note:	Not Reported
Level reading date:	1997-04-03	Feet below surface:	90.71
Feet to sea level:	Not Reported	Note:	Not Reported
Level reading date:	1997-03-12	Feet below surface:	91.08
Feet to sea level:	Not Reported	Note:	Not Reported
Level reading date:	1997-02-12	Feet below surface:	91.88
Feet to sea level:	Not Reported	Note:	Not Reported
Level reading date:	1997-01-15	Feet below surface:	93.18
Feet to sea level:	Not Reported	Note:	Not Reported
Level reading date:	1996-12-18	Feet below surface:	94.55
Feet to sea level:	Not Reported	Note:	Not Reported
Level reading date:	1996-12-09	Feet below surface:	94.89
Feet to sea level:	Not Reported	Note:	Not Reported
Level reading date:	1996-11-05	Feet below surface:	95.55
Feet to sea level:	Not Reported	Note:	Not Reported
Level reading date:	1996-10-03	Feet below surface:	95.32
Feet to sea level:	Not Reported	Note:	Not Reported
Level reading date:	1996-09-12	Feet below surface:	95.28
Feet to sea level:	Not Reported	Note:	Not Reported
Level reading date:	1996-08-02	Feet below surface:	94.18
Feet to sea level:	Not Reported	Note:	Not Reported
Level reading date:	1996-07-03	Feet below surface:	93.42
Feet to sea level:	Not Reported	Note:	Not Reported
Level reading date:	1996-06-07	Feet below surface:	92.88
Feet to sea level:	Not Reported	Note:	Not Reported
Level reading date:	1996-05-22	Feet below surface:	92.70
Feet to sea level:	Not Reported	Note:	Not Reported
Level reading date:	1996-04-04	Feet below surface:	92.50
Feet to sea level:	Not Reported	Note:	Not Reported
Level reading date:	1996-03-14	Feet below surface:	93.47
Feet to sea level:	Not Reported	Note:	Not Reported
Level reading date:	1996-02-23	Feet below surface:	94.43
Feet to sea level:	Not Reported	Note:	Not Reported
Level reading date:	1996-01-11	Feet below surface:	95.95
Feet to sea level:	Not Reported	Note:	Not Reported
Level reading date:	1995-12-08	Feet below surface:	96.87
Feet to sea level:	Not Reported	Note:	Not Reported
Level reading date:	1995-11-03	Feet below surface:	97.45
Feet to sea level:	Not Reported	Note:	Not Reported
Level reading date:	1995-10-04	Feet below surface:	97.62
Feet to sea level:	Not Reported	Note:	Not Reported

GEOCHECK® - PHYSICAL SETTING SOURCE MAP FINDINGS

Level reading date:	1995-09-08	Feet below surface:	97.51
Feet to sea level:	Not Reported	Note:	Not Reported
Level reading date:	1995-08-03	Feet below surface:	96.91
Feet to sea level:	Not Reported	Note:	Not Reported
Level reading date:	1995-07-06	Feet below surface:	96.42
Feet to sea level:	Not Reported	Note:	Not Reported
Level reading date:	1995-05-23	Feet below surface:	96.47
Feet to sea level:	Not Reported	Note:	Not Reported
Level reading date:	1995-04-21	Feet below surface:	96.48
Feet to sea level:	Not Reported	Note:	Not Reported
Level reading date:	1995-04-03	Feet below surface:	96.54
Feet to sea level:	Not Reported	Note:	Not Reported
Level reading date:	1995-03-14	Feet below surface:	97.25
Feet to sea level:	Not Reported	Note:	Not Reported
Level reading date:	1995-01-31	Feet below surface:	98.39
Feet to sea level:	Not Reported	Note:	Not Reported
Level reading date:	1994-12-20	Feet below surface:	99.63
Feet to sea level:	Not Reported	Note:	Not Reported
Level reading date:	1994-11-09	Feet below surface:	99.60
Feet to sea level:	Not Reported	Note:	Not Reported
Level reading date:	1994-10-05	Feet below surface:	99.25
Feet to sea level:	Not Reported	Note:	Not Reported
Level reading date:	1994-08-24	Feet below surface:	98.13
Feet to sea level:	Not Reported	Note:	Not Reported
Level reading date:	1994-07-19	Feet below surface:	96.59
Feet to sea level:	Not Reported	Note:	Not Reported
Level reading date:	1994-06-02	Feet below surface:	95.00
Feet to sea level:	Not Reported	Note:	Not Reported
Level reading date:	1994-04-14	Feet below surface:	94.23
Feet to sea level:	Not Reported	Note:	Not Reported
Level reading date:	1994-03-02	Feet below surface:	95.40
Feet to sea level:	Not Reported	Note:	Not Reported
Level reading date:	1994-01-18	Feet below surface:	96.48
Feet to sea level:	Not Reported	Note:	Not Reported
Level reading date:	1994-01-07	Feet below surface:	96.69
Feet to sea level:	Not Reported	Note:	Not Reported
Level reading date:	1993-12-07	Feet below surface:	97.45
Feet to sea level:	Not Reported	Note:	Not Reported
Level reading date:	1993-10-22	Feet below surface:	97.78
Feet to sea level:	Not Reported	Note:	Not Reported
Level reading date:	1993-09-13	Feet below surface:	97.53
Feet to sea level:	Not Reported	Note:	Not Reported

GEOCHECK® - PHYSICAL SETTING SOURCE MAP FINDINGS

Level reading date:	1993-08-05	Feet below surface:	96.61
Feet to sea level:	Not Reported	Note:	Not Reported
Level reading date:	1993-06-24	Feet below surface:	95.63
Feet to sea level:	Not Reported	Note:	Not Reported
Level reading date:	1993-05-11	Feet below surface:	95.00
Feet to sea level:	Not Reported	Note:	Not Reported
Level reading date:	1993-03-24	Feet below surface:	94.72
Feet to sea level:	Not Reported	Note:	Not Reported
Level reading date:	1993-02-16	Feet below surface:	95.41
Feet to sea level:	Not Reported	Note:	Not Reported
Level reading date:	1992-12-31	Feet below surface:	96.50
Feet to sea level:	Not Reported	Note:	Not Reported
Level reading date:	1992-11-25	Feet below surface:	96.23
Feet to sea level:	Not Reported	Note:	Not Reported
Level reading date:	1992-10-19	Feet below surface:	95.50
Feet to sea level:	Not Reported	Note:	Not Reported
Level reading date:	1992-09-17	Feet below surface:	94.03
Feet to sea level:	Not Reported	Note:	Not Reported
Level reading date:	1992-06-23	Feet below surface:	90.02
Feet to sea level:	Not Reported	Note:	Not Reported
Level reading date:	1992-04-08	Feet below surface:	86.62
Feet to sea level:	Not Reported	Note:	Not Reported
Level reading date:	1992-01-02	Feet below surface:	87.37
Feet to sea level:	Not Reported	Note:	Not Reported
Level reading date:	1991-11-19	Feet below surface:	85.78
Feet to sea level:	Not Reported	Note:	Not Reported
Level reading date:	1991-10-29	Feet below surface:	84.80
Feet to sea level:	Not Reported	Note:	Not Reported

**AC135
WNW
1/2 - 1 Mile
Lower**

FED USGS USGS40000141433

Organization ID:	USGS-CA		
Organization Name:	USGS California Water Science Center		
Monitor Location:	001S004W02D006S	Type:	Well
Description:	Not Reported	HUC:	18070203
Drainage Area:	Not Reported	Drainage Area Units:	Not Reported
Contrib Drainage Area:	Not Reported	Contrib Drainage Area Unts:	Not Reported
Aquifer:	California Coastal Basin aquifers		
Formation Type:	Not Reported		
Aquifer Type:	Mixed (confined and unconfined multiple aquifers)		
Construction Date:	19751214	Well Depth:	513.7
Well Depth Units:	ft	Well Hole Depth:	530
Well Hole Depth Units:	ft		

GEOCHECK® - PHYSICAL SETTING SOURCE MAP FINDINGS

Ground water levels,Number of Measurements:	143	Level reading date:	2004-11-02
Feet below surface:	182.31	Feet to sea level:	Not Reported
Note:	Not Reported		
Level reading date:	2004-09-14	Feet below surface:	202.75
Feet to sea level:	Not Reported	Note:	Not Reported
Level reading date:	2004-08-24	Feet below surface:	200.33
Feet to sea level:	Not Reported	Note:	Not Reported
Level reading date:	2004-07-14	Feet below surface:	196.15
Feet to sea level:	Not Reported	Note:	Not Reported
Level reading date:	2004-06-14	Feet below surface:	187.11
Feet to sea level:	Not Reported	Note:	Not Reported
Level reading date:	2004-05-19	Feet below surface:	186.63
Feet to sea level:	Not Reported	Note:	Not Reported
Level reading date:	2004-04-12	Feet below surface:	174.64
Feet to sea level:	Not Reported	Note:	Not Reported
Level reading date:	2004-03-17	Feet below surface:	171.72
Feet to sea level:	Not Reported	Note:	Not Reported
Level reading date:	2004-02-11	Feet below surface:	172.17
Feet to sea level:	Not Reported	Note:	Not Reported
Level reading date:	2004-01-22	Feet below surface:	169.90
Feet to sea level:	Not Reported	Note:	Not Reported
Level reading date:	2003-12-16	Feet below surface:	168.17
Feet to sea level:	Not Reported	Note:	Not Reported
Level reading date:	2003-11-12	Feet below surface:	184.51
Feet to sea level:	Not Reported	Note:	Not Reported
Level reading date:	2003-10-16	Feet below surface:	189.10
Feet to sea level:	Not Reported	Note:	Not Reported
Level reading date:	2003-09-10	Feet below surface:	190.03
Feet to sea level:	Not Reported	Note:	Not Reported
Level reading date:	2003-08-20	Feet below surface:	190.48
Feet to sea level:	Not Reported	Note:	Not Reported
Level reading date:	2003-07-09	Feet below surface:	185.31
Feet to sea level:	Not Reported	Note:	Not Reported
Level reading date:	2003-05-30	Feet below surface:	174.40
Feet to sea level:	Not Reported	Note:	Not Reported
Level reading date:	2003-04-23	Feet below surface:	154.92
Feet to sea level:	Not Reported	Note:	Not Reported
Level reading date:	2003-03-26	Feet below surface:	151.65
Feet to sea level:	Not Reported	Note:	Not Reported
Level reading date:	2003-02-12	Feet below surface:	152.67
Feet to sea level:	Not Reported	Note:	Not Reported
Level reading date:	2003-01-17	Feet below surface:	151.00

GEOCHECK® - PHYSICAL SETTING SOURCE MAP FINDINGS

Feet to sea level:	Not Reported	Note:	Not Reported
Level reading date:	2002-12-11	Feet below surface:	168.69
Feet to sea level:	Not Reported	Note:	Not Reported
Level reading date:	2002-11-20	Feet below surface:	168.76
Feet to sea level:	Not Reported	Note:	Not Reported
Level reading date:	2002-10-17	Feet below surface:	173.96
Feet to sea level:	Not Reported	Note:	Not Reported
Level reading date:	2002-09-24	Feet below surface:	177.47
Feet to sea level:	Not Reported	Note:	Not Reported
Level reading date:	2002-08-28	Feet below surface:	177.56
Feet to sea level:	Not Reported	Note:	Not Reported
Level reading date:	2002-08-12	Feet below surface:	174.93
Feet to sea level:	Not Reported	Note:	Not Reported
Level reading date:	2002-07-17	Feet below surface:	171.70
Feet to sea level:	Not Reported	Note:	Not Reported
Level reading date:	2002-06-11	Feet below surface:	164.81
Feet to sea level:	Not Reported	Note:	Not Reported
Level reading date:	2002-05-30	Feet below surface:	161.51
Feet to sea level:	Not Reported	Note:	Not Reported
Level reading date:	2002-05-15	Feet below surface:	161.57
Feet to sea level:	Not Reported	Note:	Not Reported
Level reading date:	2002-04-11	Feet below surface:	152.86
Feet to sea level:	Not Reported	Note:	Not Reported
Level reading date:	2002-03-05	Feet below surface:	150.27
Feet to sea level:	Not Reported	Note:	Not Reported
Level reading date:	2002-01-23	Feet below surface:	144.52
Feet to sea level:	Not Reported	Note:	Not Reported
Level reading date:	2001-12-20	Feet below surface:	146.17
Feet to sea level:	Not Reported	Note:	Not Reported
Level reading date:	2001-11-20	Feet below surface:	145.64
Feet to sea level:	Not Reported	Note:	Not Reported
Level reading date:	2001-10-24	Feet below surface:	153.41
Feet to sea level:	Not Reported	Note:	Not Reported
Level reading date:	2001-09-19	Feet below surface:	156.25
Feet to sea level:	Not Reported	Note:	Not Reported
Level reading date:	2001-08-21	Feet below surface:	158.68
Feet to sea level:	Not Reported	Note:	Not Reported
Level reading date:	2001-07-18	Feet below surface:	152.83
Feet to sea level:	Not Reported	Note:	Not Reported
Level reading date:	2001-06-12	Feet below surface:	143.40
Feet to sea level:	Not Reported	Note:	Not Reported

GEOCHECK® - PHYSICAL SETTING SOURCE MAP FINDINGS

Level reading date:	2001-05-17	Feet below surface:	138.95
Feet to sea level:	Not Reported	Note:	Not Reported
Level reading date:	2001-04-19	Feet below surface:	133.39
Feet to sea level:	Not Reported	Note:	Not Reported
Level reading date:	2001-03-21	Feet below surface:	113.23
Feet to sea level:	Not Reported	Note:	Not Reported
Level reading date:	2001-02-22	Feet below surface:	111.58
Feet to sea level:	Not Reported	Note:	Not Reported
Level reading date:	2001-01-23	Feet below surface:	116.63
Feet to sea level:	Not Reported	Note:	Not Reported
Level reading date:	2000-12-19	Feet below surface:	138.68
Feet to sea level:	Not Reported	Note:	Not Reported
Level reading date:	2000-11-22	Feet below surface:	127.56
Feet to sea level:	Not Reported	Note:	Not Reported
Level reading date:	2000-10-19	Feet below surface:	141.99
Feet to sea level:	Not Reported	Note:	Not Reported
Level reading date:	2000-09-20	Feet below surface:	146.47
Feet to sea level:	Not Reported	Note:	Not Reported
Level reading date:	2000-08-15	Feet below surface:	143.81
Feet to sea level:	Not Reported	Note:	Not Reported
Level reading date:	2000-07-24	Feet below surface:	143.21
Feet to sea level:	Not Reported	Note:	Not Reported
Level reading date:	2000-07-11	Feet below surface:	141.25
Feet to sea level:	Not Reported	Note:	Not Reported
Level reading date:	2000-06-19	Feet below surface:	134.75
Feet to sea level:	Not Reported	Note:	Not Reported
Level reading date:	2000-05-18	Feet below surface:	126.71
Feet to sea level:	Not Reported	Note:	Not Reported
Level reading date:	2000-04-12	Feet below surface:	120.03
Feet to sea level:	Not Reported	Note:	Not Reported
Level reading date:	2000-03-01	Feet below surface:	112.23
Feet to sea level:	Not Reported	Note:	Not Reported
Level reading date:	1999-12-08	Feet below surface:	128.65
Feet to sea level:	Not Reported	Note:	Not Reported
Level reading date:	1999-11-03	Feet below surface:	134.92
Feet to sea level:	Not Reported	Note:	Not Reported
Level reading date:	1999-10-04	Feet below surface:	133.83
Feet to sea level:	Not Reported	Note:	Not Reported
Level reading date:	1999-09-02	Feet below surface:	132.01
Feet to sea level:	Not Reported	Note:	Not Reported
Level reading date:	1999-07-22	Feet below surface:	125.42
Feet to sea level:	Not Reported	Note:	Not Reported

GEOCHECK® - PHYSICAL SETTING SOURCE MAP FINDINGS

Level reading date:	1999-06-25	Feet below surface:	118.43
Feet to sea level:	Not Reported	Note:	Not Reported
Level reading date:	1999-06-08	Feet below surface:	113.37
Feet to sea level:	Not Reported	Note:	Not Reported
Level reading date:	1999-05-06	Feet below surface:	107.14
Feet to sea level:	Not Reported	Note:	Not Reported
Level reading date:	1999-04-01	Feet below surface:	108.74
Feet to sea level:	Not Reported	Note:	Not Reported
Level reading date:	1999-03-04	Feet below surface:	107.15
Feet to sea level:	Not Reported	Note:	Not Reported
Level reading date:	1999-02-04	Feet below surface:	105.90
Feet to sea level:	Not Reported	Note:	Not Reported
Level reading date:	1999-01-08	Feet below surface:	113.18
Feet to sea level:	Not Reported	Note:	Not Reported
Level reading date:	1998-12-09	Feet below surface:	108.81
Feet to sea level:	Not Reported	Note:	Not Reported
Level reading date:	1998-11-10	Feet below surface:	119.43
Feet to sea level:	Not Reported	Note:	Not Reported
Level reading date:	1998-10-05	Feet below surface:	116.84
Feet to sea level:	Not Reported	Note:	Not Reported
Level reading date:	1998-09-10	Feet below surface:	123.45
Feet to sea level:	Not Reported	Note:	Not Reported
Level reading date:	1998-08-05	Feet below surface:	116.26
Feet to sea level:	Not Reported	Note:	Not Reported
Level reading date:	1998-07-01	Feet below surface:	106.22
Feet to sea level:	Not Reported	Note:	Not Reported
Level reading date:	1998-05-29	Feet below surface:	97.28
Feet to sea level:	Not Reported	Note:	Not Reported
Level reading date:	1998-04-22	Feet below surface:	86.37
Feet to sea level:	Not Reported	Note:	Not Reported
Level reading date:	1998-03-17	Feet below surface:	89.92
Feet to sea level:	Not Reported	Note:	Not Reported
Level reading date:	1998-02-02	Feet below surface:	101.61
Feet to sea level:	Not Reported	Note:	Not Reported
Level reading date:	1998-01-06	Feet below surface:	109.73
Feet to sea level:	Not Reported	Note:	Not Reported
Level reading date:	1997-12-05	Feet below surface:	113.06
Feet to sea level:	Not Reported	Note:	Not Reported
Level reading date:	1997-10-30	Feet below surface:	125.89
Feet to sea level:	Not Reported	Note:	Not Reported
Level reading date:	1997-10-03	Feet below surface:	132.01
Feet to sea level:	Not Reported	Note:	Not Reported

GEOCHECK® - PHYSICAL SETTING SOURCE MAP FINDINGS

Level reading date:	1997-09-24	Feet below surface:	133.80
Feet to sea level:	Not Reported	Note:	Not Reported
Level reading date:	1997-08-27	Feet below surface:	140.26
Feet to sea level:	Not Reported	Note:	Not Reported
Level reading date:	1997-07-09	Feet below surface:	132.99
Feet to sea level:	Not Reported	Note:	Not Reported
Level reading date:	1997-06-04	Feet below surface:	126.24
Feet to sea level:	Not Reported	Note:	Not Reported
Level reading date:	1997-05-07	Feet below surface:	119.83
Feet to sea level:	Not Reported	Note:	Not Reported
Level reading date:	1997-04-03	Feet below surface:	102.84
Feet to sea level:	Not Reported	Note:	Not Reported
Level reading date:	1997-03-12	Feet below surface:	103.17
Feet to sea level:	Not Reported	Note:	Not Reported
Level reading date:	1997-02-12	Feet below surface:	104.69
Feet to sea level:	Not Reported	Note:	Not Reported
Level reading date:	1997-01-15	Feet below surface:	96.33
Feet to sea level:	Not Reported	Note:	Not Reported
Level reading date:	1996-12-18	Feet below surface:	111.73
Feet to sea level:	Not Reported	Note:	Not Reported
Level reading date:	1996-12-09	Feet below surface:	121.06
Feet to sea level:	Not Reported	Note:	Not Reported
Level reading date:	1996-11-05	Feet below surface:	128.28
Feet to sea level:	Not Reported	Note:	Not Reported
Level reading date:	1996-10-03	Feet below surface:	131.24
Feet to sea level:	Not Reported	Note:	Not Reported
Level reading date:	1996-09-12	Feet below surface:	139.92
Feet to sea level:	Not Reported	Note:	Not Reported
Level reading date:	1996-08-02	Feet below surface:	134.44
Feet to sea level:	Not Reported	Note:	Not Reported
Level reading date:	1996-07-03	Feet below surface:	128.81
Feet to sea level:	Not Reported	Note:	Not Reported
Level reading date:	1996-06-07	Feet below surface:	123.23
Feet to sea level:	Not Reported	Note:	Not Reported
Level reading date:	1996-05-22	Feet below surface:	119.22
Feet to sea level:	Not Reported	Note:	Not Reported
Level reading date:	1996-04-04	Feet below surface:	103.94
Feet to sea level:	Not Reported	Note:	Not Reported
Level reading date:	1996-03-14	Feet below surface:	97.79
Feet to sea level:	Not Reported	Note:	Not Reported
Level reading date:	1996-02-23	Feet below surface:	106.45
Feet to sea level:	Not Reported	Note:	Not Reported

GEOCHECK® - PHYSICAL SETTING SOURCE MAP FINDINGS

Level reading date:	1996-01-11	Feet below surface:	114.73
Feet to sea level:	Not Reported	Note:	Not Reported
Level reading date:	1995-12-08	Feet below surface:	123.51
Feet to sea level:	Not Reported	Note:	Not Reported
Level reading date:	1995-11-03	Feet below surface:	126.75
Feet to sea level:	Not Reported	Note:	Not Reported
Level reading date:	1995-10-04	Feet below surface:	136.45
Feet to sea level:	Not Reported	Note:	Not Reported
Level reading date:	1995-09-08	Feet below surface:	139.36
Feet to sea level:	Not Reported	Note:	Not Reported
Level reading date:	1995-08-03	Feet below surface:	138.56
Feet to sea level:	Not Reported	Note:	Not Reported
Level reading date:	1995-07-06	Feet below surface:	132.24
Feet to sea level:	Not Reported	Note:	Not Reported
Level reading date:	1995-05-23	Feet below surface:	127.48
Feet to sea level:	Not Reported	Note:	Not Reported
Level reading date:	1995-04-21	Feet below surface:	121.36
Feet to sea level:	Not Reported	Note:	Not Reported
Level reading date:	1995-04-03	Feet below surface:	113.25
Feet to sea level:	Not Reported	Note:	Not Reported
Level reading date:	1995-03-14	Feet below surface:	116.10
Feet to sea level:	Not Reported	Note:	Not Reported
Level reading date:	1995-01-31	Feet below surface:	119.09
Feet to sea level:	Not Reported	Note:	Not Reported
Level reading date:	1994-12-20	Feet below surface:	135.24
Feet to sea level:	Not Reported	Note:	Not Reported
Level reading date:	1994-11-09	Feet below surface:	140.45
Feet to sea level:	Not Reported	Note:	Not Reported
Level reading date:	1994-10-05	Feet below surface:	148.08
Feet to sea level:	Not Reported	Note:	Not Reported
Level reading date:	1994-08-24	Feet below surface:	148.52
Feet to sea level:	Not Reported	Note:	Not Reported
Level reading date:	1994-07-19	Feet below surface:	141.91
Feet to sea level:	Not Reported	Note:	Not Reported
Level reading date:	1994-06-02	Feet below surface:	126.37
Feet to sea level:	Not Reported	Note:	Not Reported
Level reading date:	1994-04-14	Feet below surface:	106.88
Feet to sea level:	Not Reported	Note:	Not Reported
Level reading date:	1994-03-02	Feet below surface:	108.27
Feet to sea level:	Not Reported	Note:	Not Reported
Level reading date:	1994-01-18	Feet below surface:	116.82
Feet to sea level:	Not Reported	Note:	Not Reported

GEOCHECK® - PHYSICAL SETTING SOURCE MAP FINDINGS

Level reading date:	1994-01-07	Feet below surface:	114.75
Feet to sea level:	Not Reported	Note:	Not Reported
Level reading date:	1993-12-07	Feet below surface:	120.98
Feet to sea level:	Not Reported	Note:	Not Reported
Level reading date:	1993-10-22	Feet below surface:	138.42
Feet to sea level:	Not Reported	Note:	Not Reported
Level reading date:	1993-09-13	Feet below surface:	142.39
Feet to sea level:	Not Reported	Note:	Not Reported
Level reading date:	1993-08-05	Feet below surface:	138.28
Feet to sea level:	Not Reported	Note:	Not Reported
Level reading date:	1993-06-24	Feet below surface:	134.18
Feet to sea level:	Not Reported	Note:	Not Reported
Level reading date:	1993-05-11	Feet below surface:	126.75
Feet to sea level:	Not Reported	Note:	Not Reported
Level reading date:	1993-03-24	Feet below surface:	118.75
Feet to sea level:	Not Reported	Note:	Not Reported
Level reading date:	1993-02-16	Feet below surface:	112.75
Feet to sea level:	Not Reported	Note:	Not Reported
Level reading date:	1992-12-31	Feet below surface:	123.88
Feet to sea level:	Not Reported	Note:	Not Reported
Level reading date:	1992-11-25	Feet below surface:	136.02
Feet to sea level:	Not Reported	Note:	Not Reported
Level reading date:	1992-10-19	Feet below surface:	144.42
Feet to sea level:	Not Reported	Note:	Not Reported
Level reading date:	1992-09-17	Feet below surface:	142.65
Feet to sea level:	Not Reported	Note:	Not Reported
Level reading date:	1992-06-23	Feet below surface:	136.99
Feet to sea level:	Not Reported	Note:	Not Reported
Level reading date:	1992-04-08	Feet below surface:	100.96
Feet to sea level:	Not Reported	Note:	Not Reported
Level reading date:	1992-01-02	Feet below surface:	130.56
Feet to sea level:	Not Reported	Note:	Not Reported
Level reading date:	1991-11-19	Feet below surface:	130.13
Feet to sea level:	Not Reported	Note:	Not Reported
Level reading date:	1991-10-29	Feet below surface:	133.15
Feet to sea level:	Not Reported	Note:	Not Reported

AA136
NE
1/2 - 1 Mile
Higher

FED USGS USGS40000141560

Organization ID: USGS-CA
Organization Name: USGS California Water Science Center

GEOCHECK® - PHYSICAL SETTING SOURCE MAP FINDINGS

Monitor Location:	001N004W36P00AS	Type:	Well
Description:	Not Reported	HUC:	18070203
Drainage Area:	Not Reported	Drainage Area Units:	Not Reported
Contrib Drainage Area:	Not Reported	Contrib Drainage Area Unts:	Not Reported
Aquifer:	California Coastal Basin aquifers		
Formation Type:	Not Reported	Aquifer Type:	Not Reported
Construction Date:	19450101	Well Depth:	130
Well Depth Units:	ft	Well Hole Depth:	140
Well Hole Depth Units:	ft		

AE137
SSE
1/2 - 1 Mile
Higher

CA WELLS CADWR0000036213

Well ID:	01S04W12D002S	Well Type:	UNK
Source:	Department of Water Resources		
Other Name:	01S04W12D002S	GAMA PFAS Testing:	Not Reported
Groundwater Quality Data:	https://gamagroundwater.waterboards.ca.gov/gama/gamamap/public/GamaDataDisplay.asp?dataset=DWR&samp_date=&global_id=&assigned_name=01S04W12D002S&store_num=		
GeoTracker Data:	Not Reported		

AF138
North
1/2 - 1 Mile
Higher

CA WELLS CAUSGSN00018451

Well ID:	USGS-340734117153701	Well Type:	UNK
Source:	United States Geological Survey		
Other Name:	USGS-340734117153701	GAMA PFAS Testing:	Not Reported
Groundwater Quality Data:	https://gamagroundwater.waterboards.ca.gov/gama/gamamap/public/GamaDataDisplay.asp?dataset=USGSNEW&samp_date=&global_id=&assigned_name=USGS-340734117153701&store_num=		
GeoTracker Data:	Not Reported		

AF139
North
1/2 - 1 Mile
Higher

FED USGS USGS40000141633

Organization ID:	USGS-CA		
Organization Name:	USGS California Water Science Center		
Monitor Location:	001N004W36M001S	Type:	Well
Description:	Not Reported	HUC:	18070203
Drainage Area:	Not Reported	Drainage Area Units:	Not Reported
Contrib Drainage Area:	Not Reported	Contrib Drainage Area Unts:	Not Reported
Aquifer:	California Coastal Basin aquifers		
Formation Type:	Not Reported	Aquifer Type:	Not Reported
Construction Date:	19460101	Well Depth:	460
Well Depth Units:	ft	Well Hole Depth:	477
Well Hole Depth Units:	ft		

GEOCHECK® - PHYSICAL SETTING SOURCE MAP FINDINGS

Map ID
 Direction
 Distance
 Elevation

Database EDR ID Number

X140
West
1/2 - 1 Mile
Lower

FED USGS USGS40000141364

Organization ID:	USGS-CA		
Organization Name:	USGS California Water Science Center		
Monitor Location:	001S004W02E003S	Type:	Well
Description:	Not Reported	HUC:	18070203
Drainage Area:	Not Reported	Drainage Area Units:	Not Reported
Contrib Drainage Area:	Not Reported	Contrib Drainage Area Unts:	Not Reported
Aquifer:	California Coastal Basin aquifers		
Formation Type:	Not Reported	Aquifer Type:	Not Reported
Construction Date:	19330101	Well Depth:	120
Well Depth Units:	ft	Well Hole Depth:	120
Well Hole Depth Units:	ft		

X141
West
1/2 - 1 Mile
Lower

FED USGS USGS40000141365

Organization ID:	USGS-CA		
Organization Name:	USGS California Water Science Center		
Monitor Location:	001S004W02E006S	Type:	Well
Description:	Not Reported	HUC:	18070203
Drainage Area:	Not Reported	Drainage Area Units:	Not Reported
Contrib Drainage Area:	Not Reported	Contrib Drainage Area Unts:	Not Reported
Aquifer:	California Coastal Basin aquifers		
Formation Type:	Not Reported	Aquifer Type:	Not Reported
Construction Date:	19330101	Well Depth:	116
Well Depth Units:	ft	Well Hole Depth:	116
Well Hole Depth Units:	ft		

AB142
NE
1/2 - 1 Mile
Higher

FED USGS USGS40000141526

Organization ID:	USGS-CA		
Organization Name:	USGS California Water Science Center		
Monitor Location:	001N004W36Q001S	Type:	Well
Description:	Not Reported	HUC:	18070203
Drainage Area:	Not Reported	Drainage Area Units:	Not Reported
Contrib Drainage Area:	Not Reported	Contrib Drainage Area Unts:	Not Reported
Aquifer:	California Coastal Basin aquifers		
Formation Type:	Not Reported	Aquifer Type:	Not Reported
Construction Date:	Not Reported	Well Depth:	696
Well Depth Units:	ft	Well Hole Depth:	696
Well Hole Depth Units:	ft		

GEOCHECK® - PHYSICAL SETTING SOURCE MAP FINDINGS

Map ID
Direction
Distance
Elevation

Database EDR ID Number

AB143
NE
1/2 - 1 Mile
Higher

CA WELLS CAUSGSN00014198

Well ID:	USGS-340717117145801	Well Type:	UNK
Source:	United States Geological Survey		
Other Name:	USGS-340717117145801	GAMA PFAS Testing:	Not Reported
Groundwater Quality Data:	https://gamagroundwater.waterboards.ca.gov/gama/gamamap/public/GamaDataDisplay.asp?dataset=USGSNEW&samp_date=&global_id=&assigned_name=USGS-340717117145801&store_num=		
GeoTracker Data:	Not Reported		

144
NNE
1/2 - 1 Mile
Higher

CA WELLS CADWR0000009907

Well ID:	01N04W36M001S	Well Type:	UNK
Source:	Department of Water Resources		
Other Name:	01N04W36M001S	GAMA PFAS Testing:	Not Reported
Groundwater Quality Data:	https://gamagroundwater.waterboards.ca.gov/gama/gamamap/public/GamaDataDisplay.asp?dataset=DWR&samp_date=&global_id=&assigned_name=01N04W36M001S&store_num=		
GeoTracker Data:	Not Reported		

145
WSW
1/2 - 1 Mile
Lower

FED USGS USGS40000141295

Organization ID:	USGS-CA		
Organization Name:	USGS California Water Science Center		
Monitor Location:	001S004W02M002S	Type:	Well
Description:	Not Reported	HUC:	18070203
Drainage Area:	Not Reported	Drainage Area Units:	Not Reported
Contrib Drainage Area:	Not Reported	Contrib Drainage Area Unts:	Not Reported
Aquifer:	California Coastal Basin aquifers		
Formation Type:	Not Reported	Aquifer Type:	Not Reported
Construction Date:	19440101	Well Depth:	127
Well Depth Units:	ft	Well Hole Depth:	137
Well Hole Depth Units:	ft		

AD146
ENE
1/2 - 1 Mile
Higher

FED USGS USGS40000141458

Organization ID:	USGS-CA		
Organization Name:	USGS California Water Science Center		
Monitor Location:	001S004W01B001S	Type:	Well
Description:	Not Reported	HUC:	18070203
Drainage Area:	Not Reported	Drainage Area Units:	Not Reported
Contrib Drainage Area:	Not Reported	Contrib Drainage Area Unts:	Not Reported
Aquifer:	California Coastal Basin aquifers		
Formation Type:	Not Reported	Aquifer Type:	Not Reported

GEOCHECK® - PHYSICAL SETTING SOURCE MAP FINDINGS

Construction Date:	Not Reported	Well Depth:	197
Well Depth Units:	ft	Well Hole Depth:	197
Well Hole Depth Units:	ft		

AC147
WNW
1/2 - 1 Mile
Lower

CA WELLS CADWR9000006889

State Well #:	01S04W02D008S	Station ID:	6729
Well Name:	Not Reported	Basin Name:	San Bernardino
Well Use:	Unknown	Well Type:	Unknown
Well Depth:	0	Well Completion Rpt #:	Not Reported

AC148
WNW
1/2 - 1 Mile
Lower

CA WELLS CADWR9000006888

State Well #:	01S04W02D007S	Station ID:	6728
Well Name:	Not Reported	Basin Name:	San Bernardino
Well Use:	Unknown	Well Type:	Unknown
Well Depth:	0	Well Completion Rpt #:	Not Reported

AC149
WNW
1/2 - 1 Mile
Lower

CA WELLS CADWR9000006887

State Well #:	01S04W02D006S	Station ID:	27322
Well Name:	Not Reported	Basin Name:	San Bernardino
Well Use:	Unknown	Well Type:	Unknown
Well Depth:	0	Well Completion Rpt #:	Not Reported

150
ENE
1/2 - 1 Mile
Higher

FED USGS USGS40000141430

Organization ID:	USGS-CA	Type:	Well
Organization Name:	USGS California Water Science Center	HUC:	18070203
Monitor Location:	001S004W01A007S	Drainage Area Units:	Not Reported
Description:	Not Reported	Contrib Drainage Area Unts:	Not Reported
Drainage Area:	Not Reported	Aquifer Type:	Not Reported
Contrib Drainage Area:	Not Reported	Well Depth:	590
Aquifer:	California Coastal Basin aquifers	Well Hole Depth:	590
Formation Type:	Not Reported		
Construction Date:	Not Reported		
Well Depth Units:	ft		
Well Hole Depth Units:	ft		

GEOCHECK® - PHYSICAL SETTING SOURCE MAP FINDINGS

Map ID
Direction
Distance
Elevation

Database EDR ID Number

AE151
SSE
1/2 - 1 Mile
Higher

FED USGS USGS40000141093

Organization ID:	USGS-CA		
Organization Name:	USGS California Water Science Center		
Monitor Location:	001S004W12D002S	Type:	Well
Description:	Not Reported	HUC:	18070203
Drainage Area:	Not Reported	Drainage Area Units:	Not Reported
Contrib Drainage Area:	Not Reported	Contrib Drainage Area Unts:	Not Reported
Aquifer:	California Coastal Basin aquifers		
Formation Type:	Not Reported	Aquifer Type:	Not Reported
Construction Date:	19440101	Well Depth:	136
Well Depth Units:	ft	Well Hole Depth:	152
Well Hole Depth Units:	ft		

AE152
SSE
1/2 - 1 Mile
Higher

FED USGS USGS40000141094

Organization ID:	USGS-CA		
Organization Name:	USGS California Water Science Center		
Monitor Location:	001S004W12D007S	Type:	Well
Description:	Not Reported	HUC:	18070203
Drainage Area:	Not Reported	Drainage Area Units:	Not Reported
Contrib Drainage Area:	Not Reported	Contrib Drainage Area Unts:	Not Reported
Aquifer:	California Coastal Basin aquifers		
Formation Type:	Not Reported	Aquifer Type:	Not Reported
Construction Date:	19440101	Well Depth:	97
Well Depth Units:	ft	Well Hole Depth:	100
Well Hole Depth Units:	ft		

AE153
SSE
1/2 - 1 Mile
Higher

CA WELLS CAUSGSN00016635

Well ID:	USGS-340613117152501	Well Type:	UNK
Source:	United States Geological Survey		
Other Name:	USGS-340613117152501	GAMA PFAS Testing:	Not Reported
Groundwater Quality Data:	https://gamagroundwater.waterboards.ca.gov/gama/gamamap/public/GamaDataDisplay.asp?dataset=USGSNEW&amp_date=&global_id=&assigned_name=USGS-340613117152501&store_num=		
GeoTracker Data:	Not Reported		

AD154
ENE
1/2 - 1 Mile
Higher

FED USGS USGS40000141457

Organization ID:	USGS-CA		
Organization Name:	USGS California Water Science Center		
Monitor Location:	001S004W01A006S	Type:	Well

GEOCHECK® - PHYSICAL SETTING SOURCE MAP FINDINGS

Description:	Not Reported	HUC:	18070203
Drainage Area:	Not Reported	Drainage Area Units:	Not Reported
Contrib Drainage Area:	Not Reported	Contrib Drainage Area Unts:	Not Reported
Aquifer:	California Coastal Basin aquifers		
Formation Type:	Not Reported	Aquifer Type:	Not Reported
Construction Date:	Not Reported	Well Depth:	648
Well Depth Units:	ft	Well Hole Depth:	648
Well Hole Depth Units:	ft		

Ground water levels,Number of Measurements:	660	Level reading date:	1975-08-10
Feet below surface:	114.55	Feet to sea level:	Not Reported
Note:	Not Reported		
Level reading date:	1975-07-01	Feet below surface:	116.05
Feet to sea level:	Not Reported	Note:	Not Reported
Level reading date:	1975-06-03	Feet below surface:	113.95
Feet to sea level:	Not Reported	Note:	Not Reported
Level reading date:	1975-05-06	Feet below surface:	113.85
Feet to sea level:	Not Reported	Note:	Not Reported
Level reading date:	1975-04-01	Feet below surface:	115.25
Feet to sea level:	Not Reported	Note:	Not Reported
Level reading date:	1975-03-07	Feet below surface:	117.25
Feet to sea level:	Not Reported	Note:	Not Reported
Level reading date:	1975-02-03	Feet below surface:	116.95
Feet to sea level:	Not Reported	Note:	Not Reported
Level reading date:	1975-01-07	Feet below surface:	115.95
Feet to sea level:	Not Reported	Note:	Not Reported
Level reading date:	1974-12-01	Feet below surface:	116.85
Feet to sea level:	Not Reported	Note:	Not Reported
Level reading date:	1974-11-05	Feet below surface:	117.95
Feet to sea level:	Not Reported	Note:	Not Reported
Level reading date:	1974-10-01	Feet below surface:	129.75
Feet to sea level:	Not Reported	Note:	Not Reported
Level reading date:	1974-09-03	Feet below surface:	125.65
Feet to sea level:	Not Reported	Note:	Not Reported
Level reading date:	1974-08-07	Feet below surface:	119.75
Feet to sea level:	Not Reported	Note:	Not Reported
Level reading date:	1974-07-03	Feet below surface:	118.25
Feet to sea level:	Not Reported	Note:	Not Reported
Level reading date:	1974-06-05	Feet below surface:	116.85
Feet to sea level:	Not Reported	Note:	Not Reported
Level reading date:	1974-05-07	Feet below surface:	117.85
Feet to sea level:	Not Reported	Note:	Not Reported
Level reading date:	1974-04-02	Feet below surface:	115.45
Feet to sea level:	Not Reported	Note:	Not Reported

GEOCHECK® - PHYSICAL SETTING SOURCE MAP FINDINGS

Level reading date:	1974-03-05	Feet below surface:	114.65
Feet to sea level:	Not Reported	Note:	Not Reported
Level reading date:	1974-02-05	Feet below surface:	115.95
Feet to sea level:	Not Reported	Note:	Not Reported
Level reading date:	1974-01-01	Feet below surface:	118.55
Feet to sea level:	Not Reported	Note:	Not Reported
Level reading date:	1973-12-01	Feet below surface:	121.35
Feet to sea level:	Not Reported	Note:	Not Reported
Level reading date:	1973-11-06	Feet below surface:	129.95
Feet to sea level:	Not Reported	Note:	Not Reported
Level reading date:	1973-10-01	Feet below surface:	130.45
Feet to sea level:	Not Reported	Note:	Not Reported
Level reading date:	1973-09-01	Feet below surface:	130.65
Feet to sea level:	Not Reported	Note:	Not Reported
Level reading date:	1973-08-06	Feet below surface:	120.85
Feet to sea level:	Not Reported	Note:	Not Reported
Level reading date:	1973-07-01	Feet below surface:	125.55
Feet to sea level:	Not Reported	Note:	Not Reported
Level reading date:	1973-06-11	Feet below surface:	124.25
Feet to sea level:	Not Reported	Note:	Not Reported
Level reading date:	1973-05-08	Feet below surface:	122.05
Feet to sea level:	Not Reported	Note:	Not Reported
Level reading date:	1973-04-16	Feet below surface:	121.95
Feet to sea level:	Not Reported	Note:	Not Reported
Level reading date:	1973-02-26	Feet below surface:	124.05
Feet to sea level:	Not Reported	Note:	Not Reported
Level reading date:	1973-01-29	Feet below surface:	123.75
Feet to sea level:	Not Reported	Note:	Not Reported
Level reading date:	1972-12-26	Feet below surface:	124.45
Feet to sea level:	Not Reported	Note:	Not Reported
Level reading date:	1972-11-20	Feet below surface:	124.85
Feet to sea level:	Not Reported	Note:	Not Reported
Level reading date:	1972-10-30	Feet below surface:	124.55
Feet to sea level:	Not Reported	Note:	Not Reported
Level reading date:	1972-06-01	Feet below surface:	130.75
Feet to sea level:	Not Reported	Note:	Not Reported
Level reading date:	1972-05-01	Feet below surface:	128.45
Feet to sea level:	Not Reported	Note:	Not Reported
Level reading date:	1972-04-01	Feet below surface:	124.55
Feet to sea level:	Not Reported	Note:	Not Reported
Level reading date:	1972-02-01	Feet below surface:	117.85
Feet to sea level:	Not Reported	Note:	Not Reported

GEOCHECK® - PHYSICAL SETTING SOURCE MAP FINDINGS

Level reading date:	1972-01-03	Feet below surface:	121.75
Feet to sea level:	Not Reported	Note:	Not Reported
Level reading date:	1971-12-30	Feet below surface:	121.45
Feet to sea level:	Not Reported	Note:	Not Reported
Level reading date:	1971-12-02	Feet below surface:	125.05
Feet to sea level:	Not Reported	Note:	Not Reported
Level reading date:	1971-09-30	Feet below surface:	126.75
Feet to sea level:	Not Reported	Note:	Not Reported
Level reading date:	1971-07-26	Feet below surface:	126.35
Feet to sea level:	Not Reported	Note:	Not Reported
Level reading date:	1971-07-20	Feet below surface:	127.65
Feet to sea level:	Not Reported	Note:	Not Reported
Level reading date:	1971-05-24	Feet below surface:	126.45
Feet to sea level:	Not Reported	Note:	Not Reported
Level reading date:	1971-04-27	Feet below surface:	127.65
Feet to sea level:	Not Reported	Note:	Not Reported
Level reading date:	1971-03-23	Feet below surface:	124.45
Feet to sea level:	Not Reported	Note:	Not Reported
Level reading date:	1971-01-27	Feet below surface:	120.65
Feet to sea level:	Not Reported	Note:	Not Reported
Level reading date:	1970-12-29	Feet below surface:	125.75
Feet to sea level:	Not Reported	Note:	Not Reported
Level reading date:	1970-12-07	Feet below surface:	118.85
Feet to sea level:	Not Reported	Note:	Not Reported
Level reading date:	1970-11-25	Feet below surface:	123.25
Feet to sea level:	Not Reported	Note:	Not Reported
Level reading date:	1970-10-28	Feet below surface:	127.65
Feet to sea level:	Not Reported	Note:	Not Reported
Level reading date:	1970-08-24	Feet below surface:	125.65
Feet to sea level:	Not Reported	Note:	Not Reported
Level reading date:	1970-06-29	Feet below surface:	126.65
Feet to sea level:	Not Reported	Note:	Not Reported
Level reading date:	1970-05-25	Feet below surface:	128.95
Feet to sea level:	Not Reported	Note:	Not Reported
Level reading date:	1970-03-30	Feet below surface:	114.75
Feet to sea level:	Not Reported	Note:	Not Reported
Level reading date:	1970-02-25	Feet below surface:	113.85
Feet to sea level:	Not Reported	Note:	Not Reported
Level reading date:	1970-01-29	Feet below surface:	122.65
Feet to sea level:	Not Reported	Note:	Not Reported
Level reading date:	1969-12-30	Feet below surface:	119.05
Feet to sea level:	Not Reported	Note:	Not Reported

GEOCHECK® - PHYSICAL SETTING SOURCE MAP FINDINGS

Level reading date:	1969-11-24	Feet below surface:	126.95
Feet to sea level:	Not Reported	Note:	Not Reported
Level reading date:	1969-10-27	Feet below surface:	129.15
Feet to sea level:	Not Reported	Note:	Not Reported
Level reading date:	1969-08-07	Feet below surface:	126.75
Feet to sea level:	Not Reported	Note:	Not Reported
Level reading date:	1969-07-31	Feet below surface:	127.65
Feet to sea level:	Not Reported	Note:	Not Reported
Level reading date:	1969-06-06	Feet below surface:	130.45
Feet to sea level:	Not Reported	Note:	Not Reported
Level reading date:	1969-04-29	Feet below surface:	130.05
Feet to sea level:	Not Reported	Note:	Not Reported
Level reading date:	1969-03-13	Feet below surface:	129.75
Feet to sea level:	Not Reported	Note:	Not Reported
Level reading date:	1969-02-17	Feet below surface:	129.45
Feet to sea level:	Not Reported	Note:	Not Reported
Level reading date:	1969-01-03	Feet below surface:	132.15
Feet to sea level:	Not Reported	Note:	Not Reported
Level reading date:	1968-12-27	Feet below surface:	133.75
Feet to sea level:	Not Reported	Note:	Not Reported
Level reading date:	1968-11-29	Feet below surface:	132.65
Feet to sea level:	Not Reported	Note:	Not Reported
Level reading date:	1968-09-05	Feet below surface:	131.35
Feet to sea level:	Not Reported	Note:	Not Reported
Level reading date:	1968-08-30	Feet below surface:	130.55
Feet to sea level:	Not Reported	Note:	Not Reported
Level reading date:	1968-07-10	Feet below surface:	127.65
Feet to sea level:	Not Reported	Note:	Not Reported
Level reading date:	1968-06-06	Feet below surface:	138.85
Feet to sea level:	Not Reported	Note:	Not Reported
Level reading date:	1968-04-12	Feet below surface:	146.55
Feet to sea level:	Not Reported	Note:	Not Reported
Level reading date:	1968-03-07	Feet below surface:	147.35
Feet to sea level:	Not Reported	Note:	Not Reported
Level reading date:	1968-02-15	Feet below surface:	147.65
Feet to sea level:	Not Reported	Note:	Not Reported
Level reading date:	1968-01-05	Feet below surface:	147.55
Feet to sea level:	Not Reported	Note:	Not Reported
Level reading date:	1967-11-30	Feet below surface:	148.75
Feet to sea level:	Not Reported	Note:	Not Reported
Level reading date:	1967-11-09	Feet below surface:	147.25
Feet to sea level:	Not Reported	Note:	Not Reported

GEOCHECK® - PHYSICAL SETTING SOURCE MAP FINDINGS

Level reading date:	1967-10-12	Feet below surface:	144.35
Feet to sea level:	Not Reported	Note:	Not Reported
Level reading date:	1967-09-07	Feet below surface:	138.35
Feet to sea level:	Not Reported	Note:	Not Reported
Level reading date:	1967-08-04	Feet below surface:	127.15
Feet to sea level:	Not Reported	Note:	Not Reported
Level reading date:	1967-07-09	Feet below surface:	130.75
Feet to sea level:	Not Reported	Note:	Not Reported
Level reading date:	1967-06-08	Feet below surface:	133.35
Feet to sea level:	Not Reported	Note:	Not Reported
Level reading date:	1967-04-27	Feet below surface:	131.55
Feet to sea level:	Not Reported	Note:	Not Reported
Level reading date:	1967-04-06	Feet below surface:	135.85
Feet to sea level:	Not Reported	Note:	Not Reported
Level reading date:	1967-03-15	Feet below surface:	129.95
Feet to sea level:	Not Reported	Note:	Not Reported
Level reading date:	1967-02-10	Feet below surface:	125.15
Feet to sea level:	Not Reported	Note:	Not Reported
Level reading date:	1967-01-06	Feet below surface:	124.15
Feet to sea level:	Not Reported	Note:	Not Reported
Level reading date:	1966-12-11	Feet below surface:	121.45
Feet to sea level:	Not Reported	Note:	Not Reported
Level reading date:	1966-12-02	Feet below surface:	123.75
Feet to sea level:	Not Reported	Note:	Not Reported
Level reading date:	1966-11-03	Feet below surface:	123.45
Feet to sea level:	Not Reported	Note:	Not Reported
Level reading date:	1966-10-05	Feet below surface:	123.35
Feet to sea level:	Not Reported	Note:	Not Reported
Level reading date:	1966-09-08	Feet below surface:	130.55
Feet to sea level:	Not Reported	Note:	Not Reported
Level reading date:	1966-08-11	Feet below surface:	121.85
Feet to sea level:	Not Reported	Note:	Not Reported
Level reading date:	1966-07-11	Feet below surface:	127.15
Feet to sea level:	Not Reported	Note:	Not Reported
Level reading date:	1966-06-09	Feet below surface:	120.15
Feet to sea level:	Not Reported	Note:	Not Reported
Level reading date:	1966-05-23	Feet below surface:	119.85
Feet to sea level:	Not Reported	Note:	Not Reported
Level reading date:	1966-04-11	Feet below surface:	118.95
Feet to sea level:	Not Reported	Note:	Not Reported
Level reading date:	1966-03-03	Feet below surface:	117.55
Feet to sea level:	Not Reported	Note:	Not Reported

GEOCHECK® - PHYSICAL SETTING SOURCE MAP FINDINGS

Level reading date:	1966-02-03	Feet below surface:	118.05
Feet to sea level:	Not Reported	Note:	Not Reported
Level reading date:	1966-01-07	Feet below surface:	115.55
Feet to sea level:	Not Reported	Note:	Not Reported
Level reading date:	1965-12-06	Feet below surface:	116.45
Feet to sea level:	Not Reported	Note:	Not Reported
Level reading date:	1965-11-18	Feet below surface:	117.25
Feet to sea level:	Not Reported	Note:	Not Reported
Level reading date:	1965-10-17	Feet below surface:	117.15
Feet to sea level:	Not Reported	Note:	Not Reported
Level reading date:	1965-09-25	Feet below surface:	116.05
Feet to sea level:	Not Reported	Note:	Not Reported
Level reading date:	1965-07-17	Feet below surface:	114.65
Feet to sea level:	Not Reported	Note:	Not Reported
Level reading date:	1965-06-05	Feet below surface:	111.45
Feet to sea level:	Not Reported	Note:	Not Reported
Level reading date:	1965-05-06	Feet below surface:	110.15
Feet to sea level:	Not Reported	Note:	Not Reported
Level reading date:	1965-04-08	Feet below surface:	110.85
Feet to sea level:	Not Reported	Note:	Not Reported
Level reading date:	1965-03-18	Feet below surface:	110.95
Feet to sea level:	Not Reported	Note:	Not Reported
Level reading date:	1965-03-04	Feet below surface:	109.15
Feet to sea level:	Not Reported	Note:	Not Reported
Level reading date:	1965-02-04	Feet below surface:	108.25
Feet to sea level:	Not Reported	Note:	Not Reported
Level reading date:	1965-01-07	Feet below surface:	108.25
Feet to sea level:	Not Reported	Note:	Not Reported
Level reading date:	1964-11-24	Feet below surface:	106.55
Feet to sea level:	Not Reported	Note:	Not Reported
Level reading date:	1964-11-05	Feet below surface:	106.85
Feet to sea level:	Not Reported	Note:	Not Reported
Level reading date:	1964-10-16	Feet below surface:	108.15
Feet to sea level:	Not Reported	Note:	Not Reported
Level reading date:	1964-09-05	Feet below surface:	105.35
Feet to sea level:	Not Reported	Note:	Not Reported
Level reading date:	1964-08-07	Feet below surface:	104.05
Feet to sea level:	Not Reported	Note:	Not Reported
Level reading date:	1964-07-02	Feet below surface:	107.85
Feet to sea level:	Not Reported	Note:	Not Reported
Level reading date:	1964-06-04	Feet below surface:	105.85
Feet to sea level:	Not Reported	Note:	Not Reported

GEOCHECK® - PHYSICAL SETTING SOURCE MAP FINDINGS

Level reading date:	1964-05-01	Feet below surface:	103.55
Feet to sea level:	Not Reported	Note:	Not Reported
Level reading date:	1964-04-09	Feet below surface:	102.45
Feet to sea level:	Not Reported	Note:	Not Reported
Level reading date:	1964-04-03	Feet below surface:	103.55
Feet to sea level:	Not Reported	Note:	Not Reported
Level reading date:	1964-03-06	Feet below surface:	101.55
Feet to sea level:	Not Reported	Note:	Not Reported
Level reading date:	1964-02-13	Feet below surface:	102.15
Feet to sea level:	Not Reported	Note:	Not Reported
Level reading date:	1964-01-03	Feet below surface:	100.75
Feet to sea level:	Not Reported	Note:	Not Reported
Level reading date:	1963-12-05	Feet below surface:	99.95
Feet to sea level:	Not Reported	Note:	Not Reported
Level reading date:	1963-11-01	Feet below surface:	100.05
Feet to sea level:	Not Reported	Note:	Not Reported
Level reading date:	1963-10-05	Feet below surface:	104.45
Feet to sea level:	Not Reported	Note:	Not Reported
Level reading date:	1963-09-05	Feet below surface:	98.75
Feet to sea level:	Not Reported	Note:	Not Reported
Level reading date:	1963-08-05	Feet below surface:	104.15
Feet to sea level:	Not Reported	Note:	Not Reported
Level reading date:	1963-07-04	Feet below surface:	96.25
Feet to sea level:	Not Reported	Note:	Not Reported
Level reading date:	1963-06-07	Feet below surface:	95.25
Feet to sea level:	Not Reported	Note:	Not Reported
Level reading date:	1963-05-10	Feet below surface:	94.55
Feet to sea level:	Not Reported	Note:	Not Reported
Level reading date:	1963-04-05	Feet below surface:	94.15
Feet to sea level:	Not Reported	Note:	Not Reported
Level reading date:	1963-02-01	Feet below surface:	93.85
Feet to sea level:	Not Reported	Note:	Not Reported
Level reading date:	1962-12-06	Feet below surface:	92.55
Feet to sea level:	Not Reported	Note:	Not Reported
Level reading date:	1962-11-01	Feet below surface:	2.05
Feet to sea level:	Not Reported	Note:	Not Reported
Level reading date:	1962-10-12	Feet below surface:	94.85
Feet to sea level:	Not Reported	Note:	Not Reported
Level reading date:	1962-09-13	Feet below surface:	92.25
Feet to sea level:	Not Reported	Note:	Not Reported
Level reading date:	1962-07-06	Feet below surface:	91.75
Feet to sea level:	Not Reported	Note:	Not Reported

GEOCHECK® - PHYSICAL SETTING SOURCE MAP FINDINGS

Level reading date:	1962-06-13	Feet below surface:	93.85
Feet to sea level:	Not Reported	Note:	Not Reported
Level reading date:	1962-05-04	Feet below surface:	91.75
Feet to sea level:	Not Reported	Note:	Not Reported
Level reading date:	1962-04-05	Feet below surface:	86.35
Feet to sea level:	Not Reported	Note:	Not Reported
Level reading date:	1962-03-09	Feet below surface:	85.55
Feet to sea level:	Not Reported	Note:	Not Reported
Level reading date:	1962-02-09	Feet below surface:	86.85
Feet to sea level:	Not Reported	Note:	Not Reported
Level reading date:	1962-01-11	Feet below surface:	85.35
Feet to sea level:	Not Reported	Note:	Not Reported
Level reading date:	1961-12-01	Feet below surface:	94.15
Feet to sea level:	Not Reported	Note:	Not Reported
Level reading date:	1961-11-02	Feet below surface:	90.35
Feet to sea level:	Not Reported	Note:	Not Reported
Level reading date:	1961-10-06	Feet below surface:	89.85
Feet to sea level:	Not Reported	Note:	Not Reported
Level reading date:	1961-09-01	Feet below surface:	88.55
Feet to sea level:	Not Reported	Note:	Not Reported
Level reading date:	1961-08-17	Feet below surface:	87.15
Feet to sea level:	Not Reported	Note:	Not Reported
Level reading date:	1961-07-07	Feet below surface:	93.05
Feet to sea level:	Not Reported	Note:	Not Reported
Level reading date:	1961-06-02	Feet below surface:	79.80
Feet to sea level:	Not Reported	Note:	Not Reported
Level reading date:	1961-05-11	Feet below surface:	78.85
Feet to sea level:	Not Reported	Note:	Not Reported
Level reading date:	1961-04-14	Feet below surface:	77.25
Feet to sea level:	Not Reported	Note:	Not Reported
Level reading date:	1961-03-02	Feet below surface:	74.95
Feet to sea level:	Not Reported	Note:	Not Reported
Level reading date:	1961-02-09	Feet below surface:	74.35
Feet to sea level:	Not Reported	Note:	Not Reported
Level reading date:	1961-01-05	Feet below surface:	73.85
Feet to sea level:	Not Reported	Note:	Not Reported
Level reading date:	1960-12-02	Feet below surface:	69.00
Feet to sea level:	Not Reported	Note:	Not Reported
Level reading date:	1960-11-11	Feet below surface:	69.50
Feet to sea level:	Not Reported	Note:	Not Reported
Level reading date:	1960-10-14	Feet below surface:	68.30
Feet to sea level:	Not Reported	Note:	Not Reported

GEOCHECK® - PHYSICAL SETTING SOURCE MAP FINDINGS

Level reading date:	1960-09-09	Feet below surface:	79.50
Feet to sea level:	Not Reported	Note:	Not Reported
Level reading date:	1960-08-05	Feet below surface:	66.70
Feet to sea level:	Not Reported	Note:	Not Reported
Level reading date:	1960-07-01	Feet below surface:	61.80
Feet to sea level:	Not Reported	Note:	Not Reported
Level reading date:	1960-06-03	Feet below surface:	58.80
Feet to sea level:	Not Reported	Note:	Not Reported
Level reading date:	1960-05-06	Feet below surface:	56.90
Feet to sea level:	Not Reported	Note:	Not Reported
Level reading date:	1960-04-01	Feet below surface:	55.40
Feet to sea level:	Not Reported	Note:	Not Reported
Level reading date:	1960-03-04	Feet below surface:	51.40
Feet to sea level:	Not Reported	Note:	Not Reported
Level reading date:	1960-02-05	Feet below surface:	51.70
Feet to sea level:	Not Reported	Note:	Not Reported
Level reading date:	1960-01-04	Feet below surface:	43.40
Feet to sea level:	Not Reported	Note:	Not Reported
Level reading date:	1959-12-04	Feet below surface:	61.60
Feet to sea level:	Not Reported	Note:	Not Reported
Level reading date:	1959-11-06	Feet below surface:	61.80
Feet to sea level:	Not Reported	Note:	Not Reported
Level reading date:	1959-10-02	Feet below surface:	60.90
Feet to sea level:	Not Reported	Note:	Not Reported
Level reading date:	1959-09-04	Feet below surface:	60.30
Feet to sea level:	Not Reported	Note:	Not Reported
Level reading date:	1959-08-07	Feet below surface:	59.60
Feet to sea level:	Not Reported	Note:	Not Reported
Level reading date:	1959-07-03	Feet below surface:	56.00
Feet to sea level:	Not Reported	Note:	Not Reported
Level reading date:	1959-06-05	Feet below surface:	52.90
Feet to sea level:	Not Reported	Note:	Not Reported
Level reading date:	1959-05-01	Feet below surface:	50.80
Feet to sea level:	Not Reported	Note:	Not Reported
Level reading date:	1959-04-04	Feet below surface:	48.90
Feet to sea level:	Not Reported	Note:	Not Reported
Level reading date:	1959-03-06	Feet below surface:	52.20
Feet to sea level:	Not Reported	Note:	Not Reported
Level reading date:	1959-02-06	Feet below surface:	50.20
Feet to sea level:	Not Reported	Note:	Not Reported
Level reading date:	1959-01-02	Feet below surface:	52.60
Feet to sea level:	Not Reported	Note:	Not Reported

GEOCHECK® - PHYSICAL SETTING SOURCE MAP FINDINGS

Level reading date:	1958-12-05	Feet below surface:	53.10
Feet to sea level:	Not Reported	Note:	Not Reported
Level reading date:	1958-11-07	Feet below surface:	54.30
Feet to sea level:	Not Reported	Note:	Not Reported
Level reading date:	1958-10-03	Feet below surface:	55.40
Feet to sea level:	Not Reported	Note:	Not Reported
Level reading date:	1958-09-05	Feet below surface:	55.60
Feet to sea level:	Not Reported	Note:	Not Reported
Level reading date:	1958-08-02	Feet below surface:	53.90
Feet to sea level:	Not Reported	Note:	Not Reported
Level reading date:	1958-07-04	Feet below surface:	52.70
Feet to sea level:	Not Reported	Note:	Not Reported
Level reading date:	1958-06-06	Feet below surface:	49.50
Feet to sea level:	Not Reported	Note:	Not Reported
Level reading date:	1953-06-05	Feet below surface:	15.70
Feet to sea level:	Not Reported	Note:	Not Reported
Level reading date:	1953-05-01	Feet below surface:	10.10
Feet to sea level:	Not Reported	Note:	Not Reported
Level reading date:	1953-04-03	Feet below surface:	10.80
Feet to sea level:	Not Reported	Note:	Not Reported
Level reading date:	1953-03-06	Feet below surface:	7.00
Feet to sea level:	Not Reported	Note:	Not Reported
Level reading date:	1953-02-06	Feet below surface:	7.10
Feet to sea level:	Not Reported	Note:	Not Reported
Level reading date:	1953-01-09	Feet below surface:	5.90
Feet to sea level:	Not Reported	Note:	Not Reported
Level reading date:	1952-12-05	Feet below surface:	8.60
Feet to sea level:	Not Reported	Note:	Not Reported
Level reading date:	1952-10-03	Feet below surface:	19.20
Feet to sea level:	Not Reported	Note:	Not Reported
Level reading date:	1952-09-12	Feet below surface:	19.60
Feet to sea level:	Not Reported	Note:	Not Reported
Level reading date:	1952-08-01	Feet below surface:	15.80
Feet to sea level:	Not Reported	Note:	Not Reported
Level reading date:	1952-07-04	Feet below surface:	14.40
Feet to sea level:	Not Reported	Note:	Not Reported
Level reading date:	1952-06-06	Feet below surface:	10.10
Feet to sea level:	Not Reported	Note:	Not Reported
Level reading date:	1952-05-02	Feet below surface:	2.40
Feet to sea level:	Not Reported	Note:	Not Reported
Level reading date:	1952-03-07	Feet below surface:	6.00
Feet to sea level:	Not Reported	Note:	Not Reported

GEOCHECK® - PHYSICAL SETTING SOURCE MAP FINDINGS

Level reading date:	1952-02-08	Feet below surface:	15.80
Feet to sea level:	Not Reported	Note:	Not Reported
Level reading date:	1951-12-07	Feet below surface:	13.80
Feet to sea level:	Not Reported	Note:	Not Reported
Level reading date:	1951-11-02	Feet below surface:	16.10
Feet to sea level:	Not Reported	Note:	Not Reported
Level reading date:	1951-10-05	Feet below surface:	19.30
Feet to sea level:	Not Reported	Note:	Not Reported
Level reading date:	1951-09-07	Feet below surface:	19.50
Feet to sea level:	Not Reported	Note:	Not Reported
Level reading date:	1951-07-06	Feet below surface:	13.90
Feet to sea level:	Not Reported	Note:	Not Reported
Level reading date:	1951-06-09	Feet below surface:	18.80
Feet to sea level:	Not Reported	Note:	Not Reported
Level reading date:	1951-05-04	Feet below surface:	3.90
Feet to sea level:	Not Reported	Note:	Not Reported
Level reading date:	1951-04-06	Feet below surface:	3.40
Feet to sea level:	Not Reported	Note:	Not Reported
Level reading date:	1951-03-09	Feet below surface:	Not Reported
Feet to sea level:	Not Reported		
Note:	The site was flowing, but the head could not be measured without additional equipment.		
Level reading date:	1951-02-02	Feet below surface:	-1.20
Feet to sea level:	Not Reported	Note:	Not Reported
Level reading date:	1951-01-05	Feet below surface:	3.40
Feet to sea level:	Not Reported	Note:	Not Reported
Level reading date:	1950-12-29	Feet below surface:	3.90
Feet to sea level:	Not Reported	Note:	Not Reported
Level reading date:	1950-12-02	Feet below surface:	1.10
Feet to sea level:	Not Reported	Note:	Not Reported
Level reading date:	1950-11-03	Feet below surface:	5.40
Feet to sea level:	Not Reported	Note:	Not Reported
Level reading date:	1950-10-17	Feet below surface:	6.40
Feet to sea level:	Not Reported	Note:	Not Reported
Level reading date:	1950-08-04	Feet below surface:	13.80
Feet to sea level:	Not Reported	Note:	Not Reported
Level reading date:	1950-07-14	Feet below surface:	12.50
Feet to sea level:	Not Reported	Note:	Not Reported
Level reading date:	1950-03-03	Feet below surface:	4.40
Feet to sea level:	Not Reported	Note:	Not Reported
Level reading date:	1950-01-06	Feet below surface:	0.00
Feet to sea level:	Not Reported	Note:	Not Reported
Level reading date:	1949-12-31	Feet below surface:	0.00

GEOCHECK® - PHYSICAL SETTING SOURCE MAP FINDINGS

Feet to sea level:	Not Reported	Note:	Not Reported
Level reading date:	1949-12-02	Feet below surface:	0.00
Feet to sea level:	Not Reported	Note:	Not Reported
Level reading date:	1949-10-26	Feet below surface:	0.00
Feet to sea level:	Not Reported	Note:	Not Reported
Level reading date:	1949-09-01	Feet below surface:	0.00
Feet to sea level:	Not Reported	Note:	Not Reported
Level reading date:	1949-05-31	Feet below surface:	Not Reported
Feet to sea level:	Not Reported		
Note:	The site was flowing, but the head could not be measured without additional equipment.		
Level reading date:	1949-03-25	Feet below surface:	14.80
Feet to sea level:	Not Reported	Note:	Not Reported
Level reading date:	1949-03-04	Feet below surface:	12.80
Feet to sea level:	Not Reported	Note:	Not Reported
Level reading date:	1949-02-04	Feet below surface:	12.50
Feet to sea level:	Not Reported	Note:	Not Reported
Level reading date:	1949-01-03	Feet below surface:	1.20
Feet to sea level:	Not Reported	Note:	Not Reported
Level reading date:	1948-12-03	Feet below surface:	1.20
Feet to sea level:	Not Reported	Note:	Not Reported
Level reading date:	1948-12-01	Feet below surface:	0.00
Feet to sea level:	Not Reported	Note:	Not Reported
Level reading date:	1948-11-05	Feet below surface:	1.20
Feet to sea level:	Not Reported	Note:	Not Reported
Level reading date:	1948-10-09	Feet below surface:	0.00
Feet to sea level:	Not Reported	Note:	Not Reported
Level reading date:	1948-07-02	Feet below surface:	0.00
Feet to sea level:	Not Reported	Note:	Not Reported
Level reading date:	1948-06-05	Feet below surface:	Not Reported
Feet to sea level:	Not Reported		
Note:	The site was flowing, but the head could not be measured without additional equipment.		
Level reading date:	1948-05-07	Feet below surface:	Not Reported
Feet to sea level:	Not Reported		
Note:	The site was flowing, but the head could not be measured without additional equipment.		
Level reading date:	1948-04-23	Feet below surface:	0.00
Feet to sea level:	Not Reported	Note:	Not Reported
Level reading date:	1948-04-09	Feet below surface:	17.10
Feet to sea level:	Not Reported	Note:	Not Reported
Level reading date:	1948-04-02	Feet below surface:	14.80
Feet to sea level:	Not Reported	Note:	Not Reported
Level reading date:	1948-03-26	Feet below surface:	14.80
Feet to sea level:	Not Reported	Note:	Not Reported

GEOCHECK® - PHYSICAL SETTING SOURCE MAP FINDINGS

Level reading date:	1948-03-12	Feet below surface:	0.00
Feet to sea level:	Not Reported	Note:	Not Reported
Level reading date:	1948-03-05	Feet below surface:	17.10
Feet to sea level:	Not Reported	Note:	Not Reported
Level reading date:	1948-02-27	Feet below surface:	17.10
Feet to sea level:	Not Reported	Note:	Not Reported
Level reading date:	1948-02-20	Feet below surface:	17.10
Feet to sea level:	Not Reported	Note:	Not Reported
Level reading date:	1948-02-13	Feet below surface:	12.80
Feet to sea level:	Not Reported	Note:	Not Reported
Level reading date:	1947-10-26	Feet below surface:	0.00
Feet to sea level:	Not Reported	Note:	Not Reported
Level reading date:	1947-07-21	Feet below surface:	Not Reported
Feet to sea level:	Not Reported		
Note:	The site was flowing, but the head could not be measured without additional equipment.		
Level reading date:	1947-04-09	Feet below surface:	24.00
Feet to sea level:	Not Reported	Note:	Not Reported
Level reading date:	1947-01-23	Feet below surface:	24.00
Feet to sea level:	Not Reported	Note:	Not Reported
Level reading date:	1946-10-14	Feet below surface:	0.00
Feet to sea level:	Not Reported	Note:	Not Reported
Level reading date:	1946-07-03	Feet below surface:	0.00
Feet to sea level:	Not Reported	Note:	Not Reported
Level reading date:	1946-04-16	Feet below surface:	29.80
Feet to sea level:	Not Reported	Note:	Not Reported
Level reading date:	1946-02-05	Feet below surface:	29.80
Feet to sea level:	Not Reported	Note:	Not Reported
Level reading date:	1945-12-29	Feet below surface:	28.60
Feet to sea level:	Not Reported	Note:	Not Reported
Level reading date:	1945-10-02	Feet below surface:	Not Reported
Feet to sea level:	Not Reported		
Note:	The site was flowing, but the head could not be measured without additional equipment.		
Level reading date:	1945-06-25	Feet below surface:	17.10
Feet to sea level:	Not Reported	Note:	Not Reported
Level reading date:	1945-05-04	Feet below surface:	28.60
Feet to sea level:	Not Reported	Note:	Not Reported
Level reading date:	1945-04-06	Feet below surface:	34.40
Feet to sea level:	Not Reported	Note:	Not Reported
Level reading date:	1945-03-28	Feet below surface:	35.60
Feet to sea level:	Not Reported	Note:	Not Reported
Level reading date:	1945-03-02	Feet below surface:	33.30
Feet to sea level:	Not Reported	Note:	Not Reported

GEOCHECK® - PHYSICAL SETTING SOURCE MAP FINDINGS

Level reading date:	1945-02-05	Feet below surface:	30.90
Feet to sea level:	Not Reported	Note:	Not Reported
Level reading date:	1945-01-28	Feet below surface:	32.10
Feet to sea level:	Not Reported	Note:	Not Reported
Level reading date:	1944-12-29	Feet below surface:	29.80
Feet to sea level:	Not Reported	Note:	Not Reported
Level reading date:	1944-12-28	Feet below surface:	32.10
Feet to sea level:	Not Reported	Note:	Not Reported
Level reading date:	1944-12-04	Feet below surface:	30.40
Feet to sea level:	Not Reported	Note:	Not Reported
Level reading date:	1944-12-01	Feet below surface:	29.20
Feet to sea level:	Not Reported	Note:	Not Reported
Level reading date:	1944-11-03	Feet below surface:	22.90
Feet to sea level:	Not Reported	Note:	Not Reported
Level reading date:	1944-09-29	Feet below surface:	Not Reported
Feet to sea level:	Not Reported		
Note:	The site was flowing, but the head could not be measured without additional equipment.		
Level reading date:	1944-07-01	Feet below surface:	0.00
Feet to sea level:	Not Reported	Note:	Not Reported
Level reading date:	1944-06-02	Feet below surface:	22.90
Feet to sea level:	Not Reported	Note:	Not Reported
Level reading date:	1944-05-02	Feet below surface:	33.30
Feet to sea level:	Not Reported	Note:	Not Reported
Level reading date:	1944-04-28	Feet below surface:	31.50
Feet to sea level:	Not Reported	Note:	Not Reported
Level reading date:	1944-03-28	Feet below surface:	32.10
Feet to sea level:	Not Reported	Note:	Not Reported
Level reading date:	1944-03-11	Feet below surface:	33.80
Feet to sea level:	Not Reported	Note:	Not Reported
Level reading date:	1944-03-03	Feet below surface:	31.50
Feet to sea level:	Not Reported	Note:	Not Reported
Level reading date:	1944-02-11	Feet below surface:	27.40
Feet to sea level:	Not Reported	Note:	Not Reported
Level reading date:	1944-01-31	Feet below surface:	32.10
Feet to sea level:	Not Reported	Note:	Not Reported
Level reading date:	1944-01-07	Feet below surface:	26.30
Feet to sea level:	Not Reported	Note:	Not Reported
Level reading date:	1944-01-03	Feet below surface:	30.40
Feet to sea level:	Not Reported	Note:	Not Reported
Level reading date:	1943-12-06	Feet below surface:	24.00
Feet to sea level:	Not Reported	Note:	Not Reported
Level reading date:	1943-10-20	Feet below surface:	24.00

GEOCHECK® - PHYSICAL SETTING SOURCE MAP FINDINGS

Feet to sea level:	Not Reported	Note:	Not Reported
Level reading date:	1943-10-04	Feet below surface:	21.70
Feet to sea level:	Not Reported	Note:	Not Reported
Level reading date:	1943-10-02	Feet below surface:	20.50
Feet to sea level:	Not Reported	Note:	Not Reported
Level reading date:	1943-09-04	Feet below surface:	20.50
Feet to sea level:	Not Reported	Note:	Not Reported
Level reading date:	1943-07-02	Feet below surface:	0.00
Feet to sea level:	Not Reported	Note:	Not Reported
Level reading date:	1943-05-29	Feet below surface:	23.90
Feet to sea level:	Not Reported	Note:	Not Reported
Level reading date:	1943-04-30	Feet below surface:	29.20
Feet to sea level:	Not Reported	Note:	Not Reported
Level reading date:	1943-04-09	Feet below surface:	29.70
Feet to sea level:	Not Reported	Note:	Not Reported
Level reading date:	1943-04-02	Feet below surface:	31.60
Feet to sea level:	Not Reported	Note:	Not Reported
Level reading date:	1943-03-07	Feet below surface:	30.90
Feet to sea level:	Not Reported	Note:	Not Reported
Level reading date:	1943-03-03	Feet below surface:	27.40
Feet to sea level:	Not Reported	Note:	Not Reported
Level reading date:	1943-02-12	Feet below surface:	28.60
Feet to sea level:	Not Reported	Note:	Not Reported
Level reading date:	1943-02-05	Feet below surface:	25.70
Feet to sea level:	Not Reported	Note:	Not Reported
Level reading date:	1943-01-04	Feet below surface:	24.00
Feet to sea level:	Not Reported	Note:	Not Reported
Level reading date:	1942-12-31	Feet below surface:	22.80
Feet to sea level:	Not Reported	Note:	Not Reported
Level reading date:	1942-12-04	Feet below surface:	22.80
Feet to sea level:	Not Reported	Note:	Not Reported
Level reading date:	1942-11-29	Feet below surface:	19.40
Feet to sea level:	Not Reported	Note:	Not Reported
Level reading date:	1942-11-06	Feet below surface:	21.70
Feet to sea level:	Not Reported	Note:	Not Reported
Level reading date:	1942-10-01	Feet below surface:	10.20
Feet to sea level:	Not Reported	Note:	Not Reported
Level reading date:	1942-08-31	Feet below surface:	7.80
Feet to sea level:	Not Reported	Note:	Not Reported
Level reading date:	1942-08-04	Feet below surface:	Not Reported
Feet to sea level:	Not Reported		
Note:	The site was flowing, but the head could not be measured without additional equipment.		

GEOCHECK® - PHYSICAL SETTING SOURCE MAP FINDINGS

Level reading date:	1942-07-02	Feet below surface:	Not Reported
Feet to sea level:	Not Reported		
Note:	The site was flowing, but the head could not be measured without additional equipment.		
Level reading date:	1942-05-08	Feet below surface:	26.30
Feet to sea level:	Not Reported	Note:	Not Reported
Level reading date:	1942-04-03	Feet below surface:	Not Reported
Feet to sea level:	Not Reported		
Note:	The site was flowing, but the head could not be measured without additional equipment.		
Level reading date:	1942-03-07	Feet below surface:	29.20
Feet to sea level:	Not Reported	Note:	Not Reported
Level reading date:	1942-03-06	Feet below surface:	29.50
Feet to sea level:	Not Reported	Note:	Not Reported
Level reading date:	1942-02-06	Feet below surface:	32.10
Feet to sea level:	Not Reported	Note:	Not Reported
Level reading date:	1942-01-04	Feet below surface:	32.10
Feet to sea level:	Not Reported	Note:	Not Reported
Level reading date:	1942-01-02	Feet below surface:	30.90
Feet to sea level:	Not Reported	Note:	Not Reported
Level reading date:	1941-12-05	Feet below surface:	28.60
Feet to sea level:	Not Reported	Note:	Not Reported
Level reading date:	1941-10-31	Feet below surface:	27.40
Feet to sea level:	Not Reported	Note:	Not Reported
Level reading date:	1941-09-30	Feet below surface:	22.60
Feet to sea level:	Not Reported	Note:	Not Reported
Level reading date:	1941-07-28	Feet below surface:	Not Reported
Feet to sea level:	Not Reported		
Note:	The site was flowing, but the head could not be measured without additional equipment.		
Level reading date:	1941-06-02	Feet below surface:	24.00
Feet to sea level:	Not Reported	Note:	Not Reported
Level reading date:	1941-05-31	Feet below surface:	26.30
Feet to sea level:	Not Reported	Note:	Not Reported
Level reading date:	1941-05-02	Feet below surface:	30.90
Feet to sea level:	Not Reported	Note:	Not Reported
Level reading date:	1941-05-01	Feet below surface:	31.00
Feet to sea level:	Not Reported	Note:	Not Reported
Level reading date:	1941-04-03	Feet below surface:	32.10
Feet to sea level:	Not Reported	Note:	Not Reported
Level reading date:	1941-03-28	Feet below surface:	30.90
Feet to sea level:	Not Reported	Note:	Not Reported
Level reading date:	1941-03-06	Feet below surface:	28.60
Feet to sea level:	Not Reported	Note:	Not Reported
Level reading date:	1941-02-28	Feet below surface:	26.90
Feet to sea level:	Not Reported	Note:	Not Reported

GEOCHECK® - PHYSICAL SETTING SOURCE MAP FINDINGS

Level reading date:	1941-02-03	Feet below surface:	25.20
Feet to sea level:	Not Reported	Note:	Not Reported
Level reading date:	1941-01-31	Feet below surface:	25.10
Feet to sea level:	Not Reported	Note:	Not Reported
Level reading date:	1941-01-03	Feet below surface:	22.20
Feet to sea level:	Not Reported	Note:	Not Reported
Level reading date:	1941-01-02	Feet below surface:	21.70
Feet to sea level:	Not Reported	Note:	Not Reported
Level reading date:	1940-12-06	Feet below surface:	17.00
Feet to sea level:	Not Reported	Note:	Not Reported
Level reading date:	1940-12-02	Feet below surface:	19.40
Feet to sea level:	Not Reported	Note:	Not Reported
Level reading date:	1940-11-05	Feet below surface:	17.60
Feet to sea level:	Not Reported	Note:	Not Reported
Level reading date:	1940-11-01	Feet below surface:	17.10
Feet to sea level:	Not Reported	Note:	Not Reported
Level reading date:	1940-10-04	Feet below surface:	0.00
Feet to sea level:	Not Reported	Note:	Not Reported
Level reading date:	1940-07-08	Feet below surface:	0.00
Feet to sea level:	Not Reported	Note:	Not Reported
Level reading date:	1940-06-03	Feet below surface:	0.00
Feet to sea level:	Not Reported	Note:	Not Reported
Level reading date:	1940-05-03	Feet below surface:	22.80
Feet to sea level:	Not Reported	Note:	Not Reported
Level reading date:	1940-05-02	Feet below surface:	24.60
Feet to sea level:	Not Reported	Note:	Not Reported
Level reading date:	1940-03-23	Feet below surface:	24.00
Feet to sea level:	Not Reported	Note:	Not Reported
Level reading date:	1940-03-02	Feet below surface:	28.60
Feet to sea level:	Not Reported	Note:	Not Reported
Level reading date:	1940-02-03	Feet below surface:	26.40
Feet to sea level:	Not Reported	Note:	Not Reported
Level reading date:	1940-01-05	Feet below surface:	24.00
Feet to sea level:	Not Reported	Note:	Not Reported
Level reading date:	1939-12-01	Feet below surface:	19.40
Feet to sea level:	Not Reported	Note:	Not Reported
Level reading date:	1939-11-03	Feet below surface:	17.10
Feet to sea level:	Not Reported	Note:	Not Reported
Level reading date:	1939-03-24	Feet below surface:	32.00
Feet to sea level:	Not Reported	Note:	Not Reported
Level reading date:	1939-02-24	Feet below surface:	33.20
Feet to sea level:	Not Reported	Note:	Not Reported

GEOCHECK® - PHYSICAL SETTING SOURCE MAP FINDINGS

Level reading date:	1939-01-24	Feet below surface:	29.10
Feet to sea level:	Not Reported	Note:	Not Reported
Level reading date:	1938-06-03	Feet below surface:	0.00
Feet to sea level:	Not Reported	Note:	Not Reported
Level reading date:	1938-04-29	Feet below surface:	28.00
Feet to sea level:	Not Reported	Note:	Not Reported
Level reading date:	1938-03-31	Feet below surface:	27.30
Feet to sea level:	Not Reported	Note:	Not Reported
Level reading date:	1938-02-25	Feet below surface:	21.60
Feet to sea level:	Not Reported	Note:	Not Reported
Level reading date:	1938-01-26	Feet below surface:	19.80
Feet to sea level:	Not Reported	Note:	Not Reported
Level reading date:	1937-12-29	Feet below surface:	19.30
Feet to sea level:	Not Reported	Note:	Not Reported
Level reading date:	1937-12-02	Feet below surface:	14.10
Feet to sea level:	Not Reported	Note:	Not Reported
Level reading date:	1937-10-27	Feet below surface:	10.60
Feet to sea level:	Not Reported	Note:	Not Reported
Level reading date:	1937-09-27	Feet below surface:	10.40
Feet to sea level:	Not Reported	Note:	Not Reported
Level reading date:	1937-08-26	Feet below surface:	8.50
Feet to sea level:	Not Reported	Note:	Not Reported
Level reading date:	1937-08-02	Feet below surface:	9.00
Feet to sea level:	Not Reported	Note:	Not Reported
Level reading date:	1937-07-02	Feet below surface:	10.20
Feet to sea level:	Not Reported	Note:	Not Reported
Level reading date:	1937-06-02	Feet below surface:	12.90
Feet to sea level:	Not Reported	Note:	Not Reported
Level reading date:	1937-04-19	Feet below surface:	13.90
Feet to sea level:	Not Reported	Note:	Not Reported
Level reading date:	1937-03-18	Feet below surface:	10.40
Feet to sea level:	Not Reported	Note:	Not Reported
Level reading date:	1937-02-17	Feet below surface:	5.70
Feet to sea level:	Not Reported	Note:	Not Reported
Level reading date:	1937-01-16	Feet below surface:	2.40
Feet to sea level:	Not Reported	Note:	Not Reported
Level reading date:	1936-12-19	Feet below surface:	0.60
Feet to sea level:	Not Reported	Note:	Not Reported
Level reading date:	1936-11-17	Feet below surface:	4.00
Feet to sea level:	Not Reported	Note:	Not Reported
Level reading date:	1936-10-17	Feet below surface:	6.10
Feet to sea level:	Not Reported	Note:	Not Reported

GEOCHECK® - PHYSICAL SETTING SOURCE MAP FINDINGS

Level reading date:	1936-09-17	Feet below surface:	7.50
Feet to sea level:	Not Reported	Note:	Not Reported
Level reading date:	1936-08-17	Feet below surface:	7.00
Feet to sea level:	Not Reported	Note:	Not Reported
Level reading date:	1936-07-22	Feet below surface:	10.50
Feet to sea level:	Not Reported	Note:	Not Reported
Level reading date:	1936-06-20	Feet below surface:	6.60
Feet to sea level:	Not Reported	Note:	Not Reported
Level reading date:	1936-05-19	Feet below surface:	3.30
Feet to sea level:	Not Reported	Note:	Not Reported
Level reading date:	1936-04-19	Feet below surface:	0.00
Feet to sea level:	Not Reported	Note:	Not Reported
Level reading date:	1936-03-16	Feet below surface:	1.10
Feet to sea level:	Not Reported	Note:	Not Reported
Level reading date:	1936-02-15	Feet below surface:	0.50
Feet to sea level:	Not Reported	Note:	Not Reported
Level reading date:	1936-01-17	Feet below surface:	3.40
Feet to sea level:	Not Reported	Note:	Not Reported
Level reading date:	1935-12-19	Feet below surface:	6.40
Feet to sea level:	Not Reported	Note:	Not Reported
Level reading date:	1935-12-17	Feet below surface:	7.60
Feet to sea level:	Not Reported	Note:	Not Reported
Level reading date:	1935-11-18	Feet below surface:	0.00
Feet to sea level:	Not Reported	Note:	Not Reported
Level reading date:	1935-10-16	Feet below surface:	4.30
Feet to sea level:	Not Reported	Note:	Not Reported
Level reading date:	1935-09-16	Feet below surface:	8.60
Feet to sea level:	Not Reported	Note:	Not Reported
Level reading date:	1935-08-15	Feet below surface:	6.80
Feet to sea level:	Not Reported	Note:	Not Reported
Level reading date:	1935-07-18	Feet below surface:	9.50
Feet to sea level:	Not Reported	Note:	Not Reported
Level reading date:	1935-07-17	Feet below surface:	8.20
Feet to sea level:	Not Reported	Note:	Not Reported
Level reading date:	1935-06-19	Feet below surface:	3.90
Feet to sea level:	Not Reported	Note:	Not Reported
Level reading date:	1935-03-11	Feet below surface:	7.80
Feet to sea level:	Not Reported	Note:	Not Reported
Level reading date:	1935-01-30	Feet below surface:	3.90
Feet to sea level:	Not Reported	Note:	Not Reported
Level reading date:	1935-01-25	Feet below surface:	0.50
Feet to sea level:	Not Reported	Note:	Not Reported

GEOCHECK® - PHYSICAL SETTING SOURCE MAP FINDINGS

Level reading date:	1934-02-17	Feet below surface:	1.50
Feet to sea level:	Not Reported	Note:	Not Reported
Level reading date:	1934-01-18	Feet below surface:	2.40
Feet to sea level:	Not Reported	Note:	Not Reported
Level reading date:	1933-12-20	Feet below surface:	3.90
Feet to sea level:	Not Reported	Note:	Not Reported
Level reading date:	1933-11-17	Feet below surface:	6.20
Feet to sea level:	Not Reported	Note:	Not Reported
Level reading date:	1933-11-16	Feet below surface:	Not Reported
Feet to sea level:	Not Reported		
Note:	The site was flowing, but the head could not be measured without additional equipment.		
Level reading date:	1933-10-13	Feet below surface:	Not Reported
Feet to sea level:	Not Reported		
Note:	The site was flowing, but the head could not be measured without additional equipment.		
Level reading date:	1933-09-07	Feet below surface:	0.00
Feet to sea level:	Not Reported	Note:	Not Reported
Level reading date:	1933-08-10	Feet below surface:	Not Reported
Feet to sea level:	Not Reported		
Note:	The site was flowing, but the head could not be measured without additional equipment.		
Level reading date:	1933-06-29	Feet below surface:	Not Reported
Feet to sea level:	Not Reported		
Note:	The site was flowing, but the head could not be measured without additional equipment.		
Level reading date:	1933-05-26	Feet below surface:	Not Reported
Feet to sea level:	Not Reported		
Note:	The site was flowing, but the head could not be measured without additional equipment.		
Level reading date:	1933-04-27	Feet below surface:	Not Reported
Feet to sea level:	Not Reported		
Note:	The site was flowing, but the head could not be measured without additional equipment.		
Level reading date:	1933-03-08	Feet below surface:	14.50
Feet to sea level:	Not Reported	Note:	Not Reported
Level reading date:	1933-02-04	Feet below surface:	15.40
Feet to sea level:	Not Reported	Note:	Not Reported
Level reading date:	1933-01-19	Feet below surface:	15.40
Feet to sea level:	Not Reported	Note:	Not Reported
Level reading date:	1932-12-13	Feet below surface:	10.80
Feet to sea level:	Not Reported	Note:	Not Reported
Level reading date:	1932-10-28	Feet below surface:	Not Reported
Feet to sea level:	Not Reported		
Note:	The site was flowing, but the head could not be measured without additional equipment.		
Level reading date:	1932-09-29	Feet below surface:	0.00
Feet to sea level:	Not Reported	Note:	Not Reported
Level reading date:	1932-08-26	Feet below surface:	0.00
Feet to sea level:	Not Reported	Note:	Not Reported
Level reading date:	1932-07-29	Feet below surface:	0.00

GEOCHECK® - PHYSICAL SETTING SOURCE MAP FINDINGS

Feet to sea level:	Not Reported	Note:	Not Reported
Level reading date:	1932-06-29	Feet below surface:	Not Reported
Feet to sea level:	Not Reported		
Note:	The site was flowing, but the head could not be measured without additional equipment.		
Level reading date:	1932-05-28	Feet below surface:	0.00
Feet to sea level:	Not Reported	Note:	Not Reported
Level reading date:	1932-05-25	Feet below surface:	0.00
Feet to sea level:	Not Reported	Note:	Not Reported
Level reading date:	1932-04-25	Feet below surface:	0.00
Feet to sea level:	Not Reported	Note:	Not Reported
Level reading date:	1932-03-24	Feet below surface:	8.50
Feet to sea level:	Not Reported	Note:	Not Reported
Level reading date:	1932-02-22	Feet below surface:	6.20
Feet to sea level:	Not Reported	Note:	Not Reported
Level reading date:	1932-01-28	Feet below surface:	6.20
Feet to sea level:	Not Reported	Note:	Not Reported
Level reading date:	1932-01-04	Feet below surface:	5.10
Feet to sea level:	Not Reported	Note:	Not Reported
Level reading date:	1931-11-06	Feet below surface:	0.00
Feet to sea level:	Not Reported	Note:	Not Reported
Level reading date:	1931-11-05	Feet below surface:	0.00
Feet to sea level:	Not Reported	Note:	Not Reported
Level reading date:	1931-09-25	Feet below surface:	0.00
Feet to sea level:	Not Reported	Note:	Not Reported
Level reading date:	1931-09-04	Feet below surface:	0.00
Feet to sea level:	Not Reported	Note:	Not Reported
Level reading date:	1931-07-31	Feet below surface:	Not Reported
Feet to sea level:	Not Reported		
Note:	The site was flowing, but the head could not be measured without additional equipment.		
Level reading date:	1931-07-03	Feet below surface:	Not Reported
Feet to sea level:	Not Reported		
Note:	The site was flowing, but the head could not be measured without additional equipment.		
Level reading date:	1931-06-11	Feet below surface:	0.00
Feet to sea level:	Not Reported	Note:	Not Reported
Level reading date:	1931-05-11	Feet below surface:	6.20
Feet to sea level:	Not Reported	Note:	Not Reported
Level reading date:	1931-04-09	Feet below surface:	0.00
Feet to sea level:	Not Reported	Note:	Not Reported
Level reading date:	1931-03-18	Feet below surface:	16.70
Feet to sea level:	Not Reported	Note:	Not Reported
Level reading date:	1931-02-20	Feet below surface:	16.30
Feet to sea level:	Not Reported	Note:	Not Reported

GEOCHECK® - PHYSICAL SETTING SOURCE MAP FINDINGS

Level reading date:	1931-01-20	Feet below surface:	17.70
Feet to sea level:	Not Reported	Note:	Not Reported
Level reading date:	1930-12-06	Feet below surface:	15.20
Feet to sea level:	Not Reported	Note:	Not Reported
Level reading date:	1930-11-06	Feet below surface:	0.00
Feet to sea level:	Not Reported	Note:	Not Reported
Level reading date:	1930-10-02	Feet below surface:	0.00
Feet to sea level:	Not Reported	Note:	Not Reported
Level reading date:	1930-09-04	Feet below surface:	Not Reported
Feet to sea level:	Not Reported		
Note:	The site was flowing, but the head could not be measured without additional equipment.		
Level reading date:	1930-09-03	Feet below surface:	Not Reported
Feet to sea level:	Not Reported		
Note:	The site was flowing, but the head could not be measured without additional equipment.		
Level reading date:	1930-08-02	Feet below surface:	Not Reported
Feet to sea level:	Not Reported		
Note:	The site was flowing, but the head could not be measured without additional equipment.		
Level reading date:	1930-07-01	Feet below surface:	0.00
Feet to sea level:	Not Reported	Note:	Not Reported
Level reading date:	1930-06-12	Feet below surface:	15.50
Feet to sea level:	Not Reported	Note:	Not Reported
Level reading date:	1930-05-12	Feet below surface:	17.80
Feet to sea level:	Not Reported	Note:	Not Reported
Level reading date:	1930-04-02	Feet below surface:	21.20
Feet to sea level:	Not Reported	Note:	Not Reported
Level reading date:	1930-03-13	Feet below surface:	18.80
Feet to sea level:	Not Reported	Note:	Not Reported
Level reading date:	1930-02-07	Feet below surface:	21.60
Feet to sea level:	Not Reported	Note:	Not Reported
Level reading date:	1930-01-06	Feet below surface:	14.20
Feet to sea level:	Not Reported	Note:	Not Reported
Level reading date:	1929-12-12	Feet below surface:	Not Reported
Feet to sea level:	Not Reported		
Note:	The site was flowing, but the head could not be measured without additional equipment.		
Level reading date:	1929-11-07	Feet below surface:	0.00
Feet to sea level:	Not Reported	Note:	Not Reported
Level reading date:	1929-11-06	Feet below surface:	0.00
Feet to sea level:	Not Reported	Note:	Not Reported
Level reading date:	1929-10-01	Feet below surface:	Not Reported
Feet to sea level:	Not Reported		
Note:	The site was flowing, but the head could not be measured without additional equipment.		
Level reading date:	1929-09-16	Feet below surface:	0.00
Feet to sea level:	Not Reported	Note:	Not Reported

GEOCHECK® - PHYSICAL SETTING SOURCE MAP FINDINGS

Level reading date:	1929-08-22	Feet below surface:	Not Reported
Feet to sea level:	Not Reported		
Note:	The site was flowing, but the head could not be measured without additional equipment.		
Level reading date:	1929-07-16	Feet below surface:	0.00
Feet to sea level:	Not Reported	Note:	Not Reported
Level reading date:	1929-06-18	Feet below surface:	0.00
Feet to sea level:	Not Reported	Note:	Not Reported
Level reading date:	1929-05-21	Feet below surface:	0.00
Feet to sea level:	Not Reported	Note:	Not Reported
Level reading date:	1929-03-21	Feet below surface:	24.60
Feet to sea level:	Not Reported	Note:	Not Reported
Level reading date:	1929-02-14	Feet below surface:	26.90
Feet to sea level:	Not Reported	Note:	Not Reported
Level reading date:	1929-01-10	Feet below surface:	26.20
Feet to sea level:	Not Reported	Note:	Not Reported
Level reading date:	1928-12-14	Feet below surface:	25.50
Feet to sea level:	Not Reported	Note:	Not Reported
Level reading date:	1928-11-10	Feet below surface:	0.00
Feet to sea level:	Not Reported	Note:	Not Reported
Level reading date:	1928-10-10	Feet below surface:	0.00
Feet to sea level:	Not Reported	Note:	Not Reported
Level reading date:	1928-09-14	Feet below surface:	Not Reported
Feet to sea level:	Not Reported		
Note:	The site was flowing, but the head could not be measured without additional equipment.		
Level reading date:	1928-08-13	Feet below surface:	Not Reported
Feet to sea level:	Not Reported		
Note:	The site was flowing, but the head could not be measured without additional equipment.		
Level reading date:	1928-07-09	Feet below surface:	0.00
Feet to sea level:	Not Reported	Note:	Not Reported
Level reading date:	1928-07-01	Feet below surface:	Not Reported
Feet to sea level:	Not Reported		
Note:	The site was flowing, but the head could not be measured without additional equipment.		
Level reading date:	1928-06-11	Feet below surface:	Not Reported
Feet to sea level:	Not Reported		
Note:	The site was flowing, but the head could not be measured without additional equipment.		
Level reading date:	1928-05-08	Feet below surface:	Not Reported
Feet to sea level:	Not Reported		
Note:	The site was flowing, but the head could not be measured without additional equipment.		
Level reading date:	1928-04-07	Feet below surface:	0.00
Feet to sea level:	Not Reported	Note:	Not Reported
Level reading date:	1928-03-03	Feet below surface:	34.40
Feet to sea level:	Not Reported	Note:	Not Reported
Level reading date:	1928-02-09	Feet below surface:	31.60
Feet to sea level:	Not Reported	Note:	Not Reported

GEOCHECK® - PHYSICAL SETTING SOURCE MAP FINDINGS

Level reading date:	1928-01-04	Feet below surface:	30.40
Feet to sea level:	Not Reported	Note:	Not Reported
Level reading date:	1927-12-05	Feet below surface:	27.50
Feet to sea level:	Not Reported	Note:	Not Reported
Level reading date:	1927-11-03	Feet below surface:	25.90
Feet to sea level:	Not Reported	Note:	Not Reported
Level reading date:	1927-10-03	Feet below surface:	0.00
Feet to sea level:	Not Reported	Note:	Not Reported
Level reading date:	1927-09-07	Feet below surface:	0.00
Feet to sea level:	Not Reported	Note:	Not Reported
Level reading date:	1927-08-03	Feet below surface:	Not Reported
Feet to sea level:	Not Reported		
Note:	The site was flowing, but the head could not be measured without additional equipment.		
Level reading date:	1927-07-08	Feet below surface:	Not Reported
Feet to sea level:	Not Reported		
Note:	The site was flowing, but the head could not be measured without additional equipment.		
Level reading date:	1927-06-06	Feet below surface:	0.00
Feet to sea level:	Not Reported	Note:	Not Reported
Level reading date:	1927-05-07	Feet below surface:	Not Reported
Feet to sea level:	Not Reported		
Note:	The site was flowing, but the head could not be measured without additional equipment.		
Level reading date:	1927-04-13	Feet below surface:	33.50
Feet to sea level:	Not Reported	Note:	Not Reported
Level reading date:	1927-03-15	Feet below surface:	43.20
Feet to sea level:	Not Reported	Note:	Not Reported
Level reading date:	1927-01-13	Feet below surface:	29.30
Feet to sea level:	Not Reported	Note:	Not Reported
Level reading date:	1926-12-13	Feet below surface:	27.00
Feet to sea level:	Not Reported	Note:	Not Reported
Level reading date:	1926-11-08	Feet below surface:	Not Reported
Feet to sea level:	Not Reported		
Note:	The site was flowing, but the head could not be measured without additional equipment.		
Level reading date:	1926-10-06	Feet below surface:	0.00
Feet to sea level:	Not Reported	Note:	Not Reported
Level reading date:	1926-08-14	Feet below surface:	Not Reported
Feet to sea level:	Not Reported		
Note:	The site was flowing, but the head could not be measured without additional equipment.		
Level reading date:	1926-07-16	Feet below surface:	0.00
Feet to sea level:	Not Reported	Note:	Not Reported
Level reading date:	1926-06-07	Feet below surface:	0.00
Feet to sea level:	Not Reported	Note:	Not Reported
Level reading date:	1926-04-20	Feet below surface:	31.20
Feet to sea level:	Not Reported	Note:	Not Reported

GEOCHECK® - PHYSICAL SETTING SOURCE MAP FINDINGS

Level reading date:	1926-03-22	Feet below surface:	0.00
Feet to sea level:	Not Reported	Note:	Not Reported
Level reading date:	1926-02-18	Feet below surface:	30.50
Feet to sea level:	Not Reported	Note:	Not Reported
Level reading date:	1926-02-10	Feet below surface:	27.60
Feet to sea level:	Not Reported	Note:	Not Reported
Level reading date:	1925-12-30	Feet below surface:	34.50
Feet to sea level:	Not Reported	Note:	Not Reported
Level reading date:	1925-11-21	Feet below surface:	30.40
Feet to sea level:	Not Reported	Note:	Not Reported
Level reading date:	1925-10-22	Feet below surface:	30.40
Feet to sea level:	Not Reported	Note:	Not Reported
Level reading date:	1925-09-23	Feet below surface:	0.00
Feet to sea level:	Not Reported	Note:	Not Reported
Level reading date:	1925-08-23	Feet below surface:	Not Reported
Feet to sea level:	Not Reported		
Note:	The site was flowing, but the head could not be measured without additional equipment.		
Level reading date:	1925-08-22	Feet below surface:	Not Reported
Feet to sea level:	Not Reported		
Note:	The site was flowing, but the head could not be measured without additional equipment.		
Level reading date:	1925-07-25	Feet below surface:	0.00
Feet to sea level:	Not Reported	Note:	Not Reported
Level reading date:	1925-05-25	Feet below surface:	32.70
Feet to sea level:	Not Reported	Note:	Not Reported
Level reading date:	1925-04-15	Feet below surface:	34.20
Feet to sea level:	Not Reported	Note:	Not Reported
Level reading date:	1925-03-06	Feet below surface:	0.00
Feet to sea level:	Not Reported	Note:	Not Reported
Level reading date:	1925-01-24	Feet below surface:	36.30
Feet to sea level:	Not Reported	Note:	Not Reported
Level reading date:	1924-12-29	Feet below surface:	36.70
Feet to sea level:	Not Reported	Note:	Not Reported
Level reading date:	1924-11-13	Feet below surface:	33.90
Feet to sea level:	Not Reported	Note:	Not Reported
Level reading date:	1924-09-12	Feet below surface:	27.00
Feet to sea level:	Not Reported	Note:	Not Reported
Level reading date:	1924-08-22	Feet below surface:	Not Reported
Feet to sea level:	Not Reported		
Note:	The site was flowing, but the head could not be measured without additional equipment.		
Level reading date:	1924-07-11	Feet below surface:	Not Reported
Feet to sea level:	Not Reported		
Note:	The site was flowing, but the head could not be measured without additional equipment.		
Level reading date:	1924-05-28	Feet below surface:	Not Reported

GEOCHECK® - PHYSICAL SETTING SOURCE MAP FINDINGS

Feet to sea level:	Not Reported		
Note:	The site was flowing, but the head could not be measured without additional equipment.		
Level reading date:	1924-04-07	Feet below surface:	38.60
Feet to sea level:	Not Reported	Note:	Not Reported
Level reading date:	1924-03-07	Feet below surface:	36.30
Feet to sea level:	Not Reported	Note:	Not Reported
Level reading date:	1924-02-15	Feet below surface:	38.60
Feet to sea level:	Not Reported	Note:	Not Reported
Level reading date:	1923-12-07	Feet below surface:	43.10
Feet to sea level:	Not Reported	Note:	Not Reported
Level reading date:	1923-11-08	Feet below surface:	29.20
Feet to sea level:	Not Reported	Note:	Not Reported
Level reading date:	1923-10-05	Feet below surface:	Not Reported
Feet to sea level:	Not Reported		
Note:	The site was flowing, but the head could not be measured without additional equipment.		
Level reading date:	1923-09-17	Feet below surface:	0.00
Feet to sea level:	Not Reported	Note:	Not Reported
Level reading date:	1923-07-06	Feet below surface:	0.00
Feet to sea level:	Not Reported	Note:	Not Reported
Level reading date:	1922-08-05	Feet below surface:	38.50
Feet to sea level:	Not Reported	Note:	Not Reported
Level reading date:	1922-07-12	Feet below surface:	41.90
Feet to sea level:	Not Reported	Note:	Not Reported
Level reading date:	1922-06-03	Feet below surface:	44.20
Feet to sea level:	Not Reported	Note:	Not Reported
Level reading date:	1922-05-08	Feet below surface:	40.80
Feet to sea level:	Not Reported	Note:	Not Reported
Level reading date:	1922-04-22	Feet below surface:	48.90
Feet to sea level:	Not Reported	Note:	Not Reported
Level reading date:	1922-04-08	Feet below surface:	46.00
Feet to sea level:	Not Reported	Note:	Not Reported
Level reading date:	1922-03-09	Feet below surface:	40.90
Feet to sea level:	Not Reported	Note:	Not Reported
Level reading date:	1922-02-03	Feet below surface:	41.30
Feet to sea level:	Not Reported	Note:	Not Reported
Level reading date:	1922-01-11	Feet below surface:	38.60
Feet to sea level:	Not Reported	Note:	Not Reported
Level reading date:	1921-12-10	Feet below surface:	34.20
Feet to sea level:	Not Reported	Note:	Not Reported
Level reading date:	1921-11-15	Feet below surface:	34.00
Feet to sea level:	Not Reported	Note:	Not Reported
Level reading date:	1921-11-01	Feet below surface:	0.00

GEOCHECK® - PHYSICAL SETTING SOURCE MAP FINDINGS

Feet to sea level:	Not Reported	Note:	Not Reported
Level reading date:	1921-10-01	Feet below surface:	Not Reported
Feet to sea level:	Not Reported		
Note:	The site was flowing, but the head could not be measured without additional equipment.		
Level reading date:	1921-09-09	Feet below surface:	0.00
Feet to sea level:	Not Reported	Note:	Not Reported
Level reading date:	1921-08-10	Feet below surface:	0.00
Feet to sea level:	Not Reported	Note:	Not Reported
Level reading date:	1921-07-13	Feet below surface:	Not Reported
Feet to sea level:	Not Reported		
Note:	The site was flowing, but the head could not be measured without additional equipment.		
Level reading date:	1921-06-03	Feet below surface:	41.90
Feet to sea level:	Not Reported	Note:	Not Reported
Level reading date:	1921-06-02	Feet below surface:	41.20
Feet to sea level:	Not Reported	Note:	Not Reported
Level reading date:	1921-05-13	Feet below surface:	39.60
Feet to sea level:	Not Reported	Note:	Not Reported
Level reading date:	1921-05-04	Feet below surface:	27.20
Feet to sea level:	Not Reported	Note:	Not Reported
Level reading date:	1921-04-09	Feet below surface:	41.00
Feet to sea level:	Not Reported	Note:	Not Reported
Level reading date:	1921-03-26	Feet below surface:	47.70
Feet to sea level:	Not Reported	Note:	Not Reported
Level reading date:	1921-03-14	Feet below surface:	43.10
Feet to sea level:	Not Reported	Note:	Not Reported
Level reading date:	1921-02-16	Feet below surface:	44.50
Feet to sea level:	Not Reported	Note:	Not Reported
Level reading date:	1921-01-07	Feet below surface:	42.10
Feet to sea level:	Not Reported	Note:	Not Reported
Level reading date:	1920-12-08	Feet below surface:	40.10
Feet to sea level:	Not Reported	Note:	Not Reported
Level reading date:	1920-11-27	Feet below surface:	43.50
Feet to sea level:	Not Reported	Note:	Not Reported
Level reading date:	1920-11-04	Feet below surface:	36.30
Feet to sea level:	Not Reported	Note:	Not Reported
Level reading date:	1920-09-08	Feet below surface:	0.00
Feet to sea level:	Not Reported	Note:	Not Reported
Level reading date:	1920-08-07	Feet below surface:	Not Reported
Feet to sea level:	Not Reported		
Note:	The site was flowing, but the head could not be measured without additional equipment.		
Level reading date:	1920-06-04	Feet below surface:	38.50
Feet to sea level:	Not Reported	Note:	Not Reported

GEOCHECK® - PHYSICAL SETTING SOURCE MAP FINDINGS

Level reading date:	1920-05-15	Feet below surface:	44.90
Feet to sea level:	Not Reported	Note:	Not Reported
Level reading date:	1920-05-12	Feet below surface:	38.60
Feet to sea level:	Not Reported	Note:	Not Reported
Level reading date:	1920-05-07	Feet below surface:	44.20
Feet to sea level:	Not Reported	Note:	Not Reported
Level reading date:	1920-04-09	Feet below surface:	46.50
Feet to sea level:	Not Reported	Note:	Not Reported
Level reading date:	1920-03-27	Feet below surface:	45.30
Feet to sea level:	Not Reported	Note:	Not Reported
Level reading date:	1920-03-13	Feet below surface:	44.50
Feet to sea level:	Not Reported	Note:	Not Reported
Level reading date:	1920-02-07	Feet below surface:	38.50
Feet to sea level:	Not Reported	Note:	Not Reported
Level reading date:	1920-02-06	Feet below surface:	41.50
Feet to sea level:	Not Reported	Note:	Not Reported
Level reading date:	1920-01-08	Feet below surface:	38.80
Feet to sea level:	Not Reported	Note:	Not Reported
Level reading date:	1919-12-12	Feet below surface:	39.00
Feet to sea level:	Not Reported	Note:	Not Reported
Level reading date:	1919-11-08	Feet below surface:	37.90
Feet to sea level:	Not Reported	Note:	Not Reported
Level reading date:	1919-11-05	Feet below surface:	32.80
Feet to sea level:	Not Reported	Note:	Not Reported
Level reading date:	1919-11-02	Feet below surface:	31.50
Feet to sea level:	Not Reported	Note:	Not Reported
Level reading date:	1919-10-04	Feet below surface:	33.70
Feet to sea level:	Not Reported	Note:	Not Reported
Level reading date:	1919-09-26	Feet below surface:	0.00
Feet to sea level:	Not Reported	Note:	Not Reported
Level reading date:	1919-07-10	Feet below surface:	Not Reported
Feet to sea level:	Not Reported		
Note:	The site was flowing, but the head could not be measured without additional equipment.		
Level reading date:	1919-06-11	Feet below surface:	Not Reported
Feet to sea level:	Not Reported		
Note:	The site was flowing, but the head could not be measured without additional equipment.		
Level reading date:	1919-05-30	Feet below surface:	35.00
Feet to sea level:	Not Reported	Note:	Not Reported
Level reading date:	1919-05-12	Feet below surface:	44.20
Feet to sea level:	Not Reported	Note:	Not Reported
Level reading date:	1919-05-08	Feet below surface:	41.90
Feet to sea level:	Not Reported	Note:	Not Reported

GEOCHECK® - PHYSICAL SETTING SOURCE MAP FINDINGS

Level reading date:	1919-05-06	Feet below surface:	33.80
Feet to sea level:	Not Reported	Note:	Not Reported
Level reading date:	1919-04-05	Feet below surface:	44.10
Feet to sea level:	Not Reported	Note:	Not Reported
Level reading date:	1919-03-12	Feet below surface:	42.00
Feet to sea level:	Not Reported	Note:	Not Reported
Level reading date:	1919-03-05	Feet below surface:	47.70
Feet to sea level:	Not Reported	Note:	Not Reported
Level reading date:	1919-02-06	Feet below surface:	46.30
Feet to sea level:	Not Reported	Note:	Not Reported
Level reading date:	1919-02-04	Feet below surface:	43.00
Feet to sea level:	Not Reported	Note:	Not Reported
Level reading date:	1919-01-04	Feet below surface:	46.50
Feet to sea level:	Not Reported	Note:	Not Reported
Level reading date:	1918-12-07	Feet below surface:	47.00
Feet to sea level:	Not Reported	Note:	Not Reported
Level reading date:	1918-12-04	Feet below surface:	39.70
Feet to sea level:	Not Reported	Note:	Not Reported
Level reading date:	1918-11-08	Feet below surface:	43.20
Feet to sea level:	Not Reported	Note:	Not Reported
Level reading date:	1918-10-12	Feet below surface:	40.90
Feet to sea level:	Not Reported	Note:	Not Reported
Level reading date:	1918-10-10	Feet below surface:	32.70
Feet to sea level:	Not Reported	Note:	Not Reported
Level reading date:	1918-09-10	Feet below surface:	0.00
Feet to sea level:	Not Reported	Note:	Not Reported
Level reading date:	1918-08-08	Feet below surface:	0.00
Feet to sea level:	Not Reported	Note:	Not Reported
Level reading date:	1918-07-05	Feet below surface:	0.00
Feet to sea level:	Not Reported	Note:	Not Reported
Level reading date:	1918-06-09	Feet below surface:	41.90
Feet to sea level:	Not Reported	Note:	Not Reported
Level reading date:	1918-05-16	Feet below surface:	44.20
Feet to sea level:	Not Reported	Note:	Not Reported
Level reading date:	1918-05-02	Feet below surface:	45.40
Feet to sea level:	Not Reported	Note:	Not Reported
Level reading date:	1918-04-08	Feet below surface:	47.60
Feet to sea level:	Not Reported	Note:	Not Reported
Level reading date:	1918-03-02	Feet below surface:	45.50
Feet to sea level:	Not Reported	Note:	Not Reported
Level reading date:	1918-02-06	Feet below surface:	46.70
Feet to sea level:	Not Reported	Note:	Not Reported

GEOCHECK® - PHYSICAL SETTING SOURCE MAP FINDINGS

Level reading date:	1918-01-07	Feet below surface:	41.30
Feet to sea level:	Not Reported	Note:	Not Reported
Level reading date:	1917-12-12	Feet below surface:	46.00
Feet to sea level:	Not Reported	Note:	Not Reported
Level reading date:	1917-11-24	Feet below surface:	47.70
Feet to sea level:	Not Reported	Note:	Not Reported
Level reading date:	1917-11-09	Feet below surface:	47.00
Feet to sea level:	Not Reported	Note:	Not Reported
Level reading date:	1917-10-04	Feet below surface:	0.00
Feet to sea level:	Not Reported	Note:	Not Reported
Level reading date:	1917-09-14	Feet below surface:	Not Reported
Feet to sea level:	Not Reported		
Note:	The site was flowing, but the head could not be measured without additional equipment.		
Level reading date:	1917-08-02	Feet below surface:	Not Reported
Feet to sea level:	Not Reported		
Note:	The site was flowing, but the head could not be measured without additional equipment.		
Level reading date:	1917-07-14	Feet below surface:	Not Reported
Feet to sea level:	Not Reported		
Note:	The site was flowing, but the head could not be measured without additional equipment.		
Level reading date:	1917-06-05	Feet below surface:	51.60
Feet to sea level:	Not Reported	Note:	Not Reported
Level reading date:	1917-05-18	Feet below surface:	52.10
Feet to sea level:	Not Reported	Note:	Not Reported
Level reading date:	1917-05-03	Feet below surface:	52.00
Feet to sea level:	Not Reported	Note:	Not Reported
Level reading date:	1917-04-05	Feet below surface:	52.00
Feet to sea level:	Not Reported	Note:	Not Reported
Level reading date:	1917-03-25	Feet below surface:	50.30
Feet to sea level:	Not Reported	Note:	Not Reported
Level reading date:	1917-03-02	Feet below surface:	57.60
Feet to sea level:	Not Reported	Note:	Not Reported
Level reading date:	1917-02-16	Feet below surface:	57.40
Feet to sea level:	Not Reported	Note:	Not Reported
Level reading date:	1917-01-11	Feet below surface:	53.70
Feet to sea level:	Not Reported	Note:	Not Reported
Level reading date:	1916-12-23	Feet below surface:	54.10
Feet to sea level:	Not Reported	Note:	Not Reported
Level reading date:	1916-11-30	Feet below surface:	49.40
Feet to sea level:	Not Reported	Note:	Not Reported
Level reading date:	1916-11-24	Feet below surface:	48.20
Feet to sea level:	Not Reported	Note:	Not Reported
Level reading date:	1916-11-17	Feet below surface:	52.50
Feet to sea level:	Not Reported	Note:	Not Reported

GEOCHECK® - PHYSICAL SETTING SOURCE MAP FINDINGS

Level reading date:	1916-10-04	Feet below surface:	44.10
Feet to sea level:	Not Reported	Note:	Not Reported
Level reading date:	1916-09-12	Feet below surface:	51.10
Feet to sea level:	Not Reported	Note:	Not Reported
Level reading date:	1916-08-12	Feet below surface:	0.00
Feet to sea level:	Not Reported	Note:	Not Reported
Level reading date:	1916-07-17	Feet below surface:	47.80
Feet to sea level:	Not Reported	Note:	Not Reported
Level reading date:	1916-06-06	Feet below surface:	49.10
Feet to sea level:	Not Reported	Note:	Not Reported
Level reading date:	1916-04-15	Feet below surface:	46.10
Feet to sea level:	Not Reported	Note:	Not Reported
Level reading date:	1916-03-22	Feet below surface:	50.10
Feet to sea level:	Not Reported	Note:	Not Reported
Level reading date:	1916-03-07	Feet below surface:	53.40
Feet to sea level:	Not Reported	Note:	Not Reported
Level reading date:	1916-02-24	Feet below surface:	46.60
Feet to sea level:	Not Reported	Note:	Not Reported
Level reading date:	1916-01-30	Feet below surface:	49.50
Feet to sea level:	Not Reported	Note:	Not Reported
Level reading date:	1916-01-14	Feet below surface:	41.50
Feet to sea level:	Not Reported	Note:	Not Reported
Level reading date:	1915-12-28	Feet below surface:	44.00
Feet to sea level:	Not Reported	Note:	Not Reported
Level reading date:	1915-12-23	Feet below surface:	40.10
Feet to sea level:	Not Reported	Note:	Not Reported
Level reading date:	1915-12-09	Feet below surface:	44.90
Feet to sea level:	Not Reported	Note:	Not Reported
Level reading date:	1915-11-26	Feet below surface:	44.00
Feet to sea level:	Not Reported	Note:	Not Reported
Level reading date:	1915-11-23	Feet below surface:	36.70
Feet to sea level:	Not Reported	Note:	Not Reported
Level reading date:	1915-10-23	Feet below surface:	42.40
Feet to sea level:	Not Reported	Note:	Not Reported
Level reading date:	1915-10-19	Feet below surface:	30.20
Feet to sea level:	Not Reported	Note:	Not Reported
Level reading date:	1915-09-17	Feet below surface:	39.60
Feet to sea level:	Not Reported	Note:	Not Reported
Level reading date:	1915-09-13	Feet below surface:	27.70
Feet to sea level:	Not Reported	Note:	Not Reported
Level reading date:	1915-09-03	Feet below surface:	38.90
Feet to sea level:	Not Reported	Note:	Not Reported

GEOCHECK® - PHYSICAL SETTING SOURCE MAP FINDINGS

Level reading date:	1915-08-30	Feet below surface:	30.80
Feet to sea level:	Not Reported	Note:	Not Reported
Level reading date:	1915-08-23	Feet below surface:	33.80
Feet to sea level:	Not Reported	Note:	Not Reported
Level reading date:	1915-08-20	Feet below surface:	32.20
Feet to sea level:	Not Reported	Note:	Not Reported
Level reading date:	1915-08-19	Feet below surface:	35.50
Feet to sea level:	Not Reported	Note:	Not Reported
Level reading date:	1915-08-18	Feet below surface:	35.90
Feet to sea level:	Not Reported	Note:	Not Reported
Level reading date:	1915-08-17	Feet below surface:	37.30
Feet to sea level:	Not Reported	Note:	Not Reported
Level reading date:	1915-08-16	Feet below surface:	37.50
Feet to sea level:	Not Reported	Note:	Not Reported
Level reading date:	1915-08-14	Feet below surface:	36.60
Feet to sea level:	Not Reported	Note:	Not Reported
Level reading date:	1915-08-06	Feet below surface:	39.80
Feet to sea level:	Not Reported	Note:	Not Reported
Level reading date:	1915-08-05	Feet below surface:	37.80
Feet to sea level:	Not Reported	Note:	Not Reported
Level reading date:	1915-08-04	Feet below surface:	37.80
Feet to sea level:	Not Reported	Note:	Not Reported
Level reading date:	1915-07-31	Feet below surface:	35.00
Feet to sea level:	Not Reported	Note:	Not Reported
Level reading date:	1915-07-18	Feet below surface:	39.80
Feet to sea level:	Not Reported	Note:	Not Reported
Level reading date:	1915-07-15	Feet below surface:	41.20
Feet to sea level:	Not Reported	Note:	Not Reported
Level reading date:	1915-07-14	Feet below surface:	28.10
Feet to sea level:	Not Reported	Note:	Not Reported
Level reading date:	1915-07-12	Feet below surface:	44.00
Feet to sea level:	Not Reported	Note:	Not Reported
Level reading date:	1915-07-07	Feet below surface:	43.50
Feet to sea level:	Not Reported	Note:	Not Reported
Level reading date:	1915-07-06	Feet below surface:	33.20
Feet to sea level:	Not Reported	Note:	Not Reported
Level reading date:	1915-07-03	Feet below surface:	42.80
Feet to sea level:	Not Reported	Note:	Not Reported
Level reading date:	1915-06-27	Feet below surface:	43.50
Feet to sea level:	Not Reported	Note:	Not Reported
Level reading date:	1915-06-22	Feet below surface:	44.20
Feet to sea level:	Not Reported	Note:	Not Reported

GEOCHECK® - PHYSICAL SETTING SOURCE MAP FINDINGS

Level reading date:	1915-06-11	Feet below surface:	44.20
Feet to sea level:	Not Reported	Note:	Not Reported
Level reading date:	1915-06-08	Feet below surface:	45.40
Feet to sea level:	Not Reported	Note:	Not Reported
Level reading date:	1915-06-01	Feet below surface:	45.40
Feet to sea level:	Not Reported	Note:	Not Reported
Level reading date:	1915-05-25	Feet below surface:	48.80
Feet to sea level:	Not Reported	Note:	Not Reported
Level reading date:	1915-05-18	Feet below surface:	48.80
Feet to sea level:	Not Reported	Note:	Not Reported
Level reading date:	1915-05-11	Feet below surface:	49.80
Feet to sea level:	Not Reported	Note:	Not Reported
Level reading date:	1915-05-04	Feet below surface:	47.90
Feet to sea level:	Not Reported	Note:	Not Reported
Level reading date:	1915-04-27	Feet below surface:	50.00
Feet to sea level:	Not Reported	Note:	Not Reported
Level reading date:	1915-04-21	Feet below surface:	48.80
Feet to sea level:	Not Reported	Note:	Not Reported
Level reading date:	1915-04-20	Feet below surface:	44.20
Feet to sea level:	Not Reported	Note:	Not Reported
Level reading date:	1915-03-16	Feet below surface:	31.50
Feet to sea level:	Not Reported	Note:	Not Reported
Level reading date:	1915-03-08	Feet below surface:	32.70
Feet to sea level:	Not Reported	Note:	Not Reported
Level reading date:	1915-02-06	Feet below surface:	37.30
Feet to sea level:	Not Reported	Note:	Not Reported

AG155
WSW
1/2 - 1 Mile
Lower

FED USGS USGS40000141231

Organization ID:	USGS-CA	Type:	Well
Organization Name:	USGS California Water Science Center	HUC:	18070203
Monitor Location:	001S004W02P003S	Drainage Area Units:	Not Reported
Description:	Not Reported	Contrib Drainage Area Units:	Not Reported
Drainage Area:	Not Reported	Aquifer Type:	Not Reported
Contrib Drainage Area:	Not Reported	Well Depth:	580
Aquifer:	California Coastal Basin aquifers	Well Hole Depth:	580
Formation Type:	Not Reported		
Construction Date:	19000101		
Well Depth Units:	ft		
Well Hole Depth Units:	ft		

GEOCHECK® - PHYSICAL SETTING SOURCE MAP FINDINGS

Map ID
Direction
Distance
Elevation

Database EDR ID Number

156
West
1/2 - 1 Mile
Lower

FRDS PWS CA3600492

Epa region:	09	State:	CA
Pwsid:	CA3600492	Pwsname:	USFS - MORMON ROCKS
Cityserved:	Not Reported	Stateserved:	CA
Ziperved:	Not Reported	Fipscounty:	06071
Status:	Closed	Retpopsrvd:	25
Pwssvconn:	1	Psource longname:	Groundwater
Pwstype:	TNCWS	Owner:	unknown
Contact:	USFS - MORMON ROCKS	Contactorgname:	Not Reported
Contactphone:	Not Reported	Contactaddress1:	USFS - MORMON ROCKS
Contactaddress2:	025TH T03NR06W	Contactcity:	CAJON PASS
Contactstate:	CA	Contactzip:	92410
Pwsactivitycode:	I		
PWS ID:	CA3600492	PWS type:	System Owner/Responsible Party
PWS name:	USFS - MORMON ROCKS	PWS address:	Not Reported
PWS city:	CAJON PASS	PWS state:	CA
PWS zip:	92410	PWS ID:	CA3600492
Activity status:	Active	Date system activated:	7706
Date system deactivated:	Not Reported	Retail population:	00000025
System name:	USFS - MORMON ROCKS	System address:	USFS - MORMON ROCKS
System address:	025TH T03NR06W	System city:	CAJON PASS
System state:	CA	System zip:	92410
Population served:	Under 101 Persons	Treatment:	Untreated
Latitude:	340648	Longitude:	1171630

AD157
ENE
1/2 - 1 Mile
Higher

FED USGS USGS40000141456

Organization ID:	USGS-CA		
Organization Name:	USGS California Water Science Center		
Monitor Location:	001S004W01A008S	Type:	Well
Description:	Not Reported	HUC:	18070203
Drainage Area:	Not Reported	Drainage Area Units:	Not Reported
Contrib Drainage Area:	Not Reported	Contrib Drainage Area Unts:	Not Reported
Aquifer:	California Coastal Basin aquifers		
Formation Type:	Not Reported	Aquifer Type:	Not Reported
Construction Date:	Not Reported	Well Depth:	384
Well Depth Units:	ft	Well Hole Depth:	384
Well Hole Depth Units:	ft		

AH158
SSE
1/2 - 1 Mile
Higher

CA WELLS CADWR9000006823

State Well #:	01S04W12C001S	Station ID:	26797
Well Name:	Not Reported	Basin Name:	San Bernardino
Well Use:	Unknown	Well Type:	Unknown

GEOCHECK® - PHYSICAL SETTING SOURCE MAP FINDINGS

Well Depth: 0 Well Completion Rpt #: Not Reported

**159
NNW
1/2 - 1 Mile
Higher**

FED USGS USGS40000141635

Organization ID:	USGS-CA		
Organization Name:	USGS California Water Science Center		
Monitor Location:	001N004W35K002S	Type:	Well
Description:	Not Reported	HUC:	18070203
Drainage Area:	Not Reported	Drainage Area Units:	Not Reported
Contrib Drainage Area:	Not Reported	Contrib Drainage Area Unts:	Not Reported
Aquifer:	California Coastal Basin aquifers		
Formation Type:	Not Reported	Aquifer Type:	Not Reported
Construction Date:	19110101	Well Depth:	300
Well Depth Units:	ft	Well Hole Depth:	300
Well Hole Depth Units:	ft		

**160
East
1/2 - 1 Mile
Higher**

FED USGS USGS40000141381

Organization ID:	USGS-CA		
Organization Name:	USGS California Water Science Center		
Monitor Location:	001S004W01H001S	Type:	Well
Description:	Not Reported	HUC:	18070203
Drainage Area:	Not Reported	Drainage Area Units:	Not Reported
Contrib Drainage Area:	Not Reported	Contrib Drainage Area Unts:	Not Reported
Aquifer:	California Coastal Basin aquifers		
Formation Type:	Not Reported	Aquifer Type:	Not Reported
Construction Date:	Not Reported	Well Depth:	835
Well Depth Units:	ft	Well Hole Depth:	835
Well Hole Depth Units:	ft		

**AG161
WSW
1/2 - 1 Mile
Lower**

FED USGS USGS40000141244

Organization ID:	USGS-CA		
Organization Name:	USGS California Water Science Center		
Monitor Location:	001S004W02N005S	Type:	Well
Description:	Not Reported	HUC:	18070203
Drainage Area:	Not Reported	Drainage Area Units:	Not Reported
Contrib Drainage Area:	Not Reported	Contrib Drainage Area Unts:	Not Reported
Aquifer:	California Coastal Basin aquifers		
Formation Type:	Not Reported	Aquifer Type:	Not Reported
Construction Date:	19530101	Well Depth:	124
Well Depth Units:	ft	Well Hole Depth:	126
Well Hole Depth Units:	ft		

GEOCHECK® - PHYSICAL SETTING SOURCE MAP FINDINGS

Map ID
Direction
Distance
Elevation

Database EDR ID Number

162
ENE
1/2 - 1 Mile
Higher

FED USGS USGS40000141492

Organization ID:	USGS-CA		
Organization Name:	USGS California Water Science Center		
Monitor Location:	001S004W01B003S	Type:	Well
Description:	Not Reported	HUC:	18070203
Drainage Area:	Not Reported	Drainage Area Units:	Not Reported
Contrib Drainage Area:	Not Reported	Contrib Drainage Area Unts:	Not Reported
Aquifer:	California Coastal Basin aquifers		
Formation Type:	Not Reported	Aquifer Type:	Not Reported
Construction Date:	Not Reported	Well Depth:	420
Well Depth Units:	ft	Well Hole Depth:	420
Well Hole Depth Units:	ft		

AH163
SSE
1/2 - 1 Mile
Higher

FED USGS USGS40000141098

Organization ID:	USGS-CA		
Organization Name:	USGS California Water Science Center		
Monitor Location:	001S004W12C001S	Type:	Well
Description:	Not Reported	HUC:	18070203
Drainage Area:	Not Reported	Drainage Area Units:	Not Reported
Contrib Drainage Area:	Not Reported	Contrib Drainage Area Unts:	Not Reported
Aquifer:	California Coastal Basin aquifers		
Formation Type:	Not Reported	Aquifer Type:	Not Reported
Construction Date:	19340101	Well Depth:	280
Well Depth Units:	ft	Well Hole Depth:	298
Well Hole Depth Units:	ft		

Ground water levels,Number of Measurements:	5	Level reading date:	1951-03-16
Feet below surface:	27.40	Feet to sea level:	Not Reported
Note:	Not Reported		
Level reading date:	1934-06-21	Feet below surface:	25.30
Feet to sea level:	Not Reported	Note:	Not Reported
Level reading date:	1934-05-09	Feet below surface:	24.30
Feet to sea level:	Not Reported	Note:	Not Reported
Level reading date:	1934-04-06	Feet below surface:	20.30
Feet to sea level:	Not Reported	Note:	Not Reported
Level reading date:	1934-03-05	Feet below surface:	17.20
Feet to sea level:	Not Reported	Note:	Not Reported

GEOCHECK® - PHYSICAL SETTING SOURCE MAP FINDINGS

Map ID
Direction
Distance
Elevation

Database EDR ID Number

AH164
SSE
1/2 - 1 Mile
Higher

CA WELLS CAUSGSN00011737

Well ID:	USGS-340614117151401	Well Type:	UNK
Source:	United States Geological Survey		
Other Name:	USGS-340614117151401	GAMA PFAS Testing:	Not Reported
Groundwater Quality Data:	https://gamagroundwater.waterboards.ca.gov/gama/gamamap/public/GamaDataDisplay.asp?dataset=USGSNEW&samp_date=&global_id=&assigned_name=USGS-340614117151401&store_num=		
GeoTracker Data:	Not Reported		

AI165
SSE
1/2 - 1 Mile
Higher

CA WELLS CADWR0000006181

Well ID:	01S04W12C003S	Well Type:	UNK
Source:	Department of Water Resources		
Other Name:	01S04W12C003S	GAMA PFAS Testing:	Not Reported
Groundwater Quality Data:	https://gamagroundwater.waterboards.ca.gov/gama/gamamap/public/GamaDataDisplay.asp?dataset=DWR&samp_date=&global_id=&assigned_name=01S04W12C003S&store_num=		
GeoTracker Data:	Not Reported		

AJ166
WSW
1/2 - 1 Mile
Lower

FED USGS USGS40000141284

Organization ID:	USGS-CA		
Organization Name:	USGS California Water Science Center		
Monitor Location:	001S004W02M003S	Type:	Well
Description:	Not Reported	HUC:	18070203
Drainage Area:	Not Reported	Drainage Area Units:	Not Reported
Contrib Drainage Area:	Not Reported	Contrib Drainage Area Unts:	Not Reported
Aquifer:	California Coastal Basin aquifers		
Formation Type:	Not Reported	Aquifer Type:	Not Reported
Construction Date:	19420101	Well Depth:	127
Well Depth Units:	ft	Well Hole Depth:	127
Well Hole Depth Units:	ft		

AK167
WNW
1/2 - 1 Mile
Lower

FED USGS USGS40000141415

Organization ID:	USGS-CA		
Organization Name:	USGS California Water Science Center		
Monitor Location:	001S004W02D003S	Type:	Well
Description:	Not Reported	HUC:	18070203
Drainage Area:	Not Reported	Drainage Area Units:	Not Reported
Contrib Drainage Area:	Not Reported	Contrib Drainage Area Unts:	Not Reported
Aquifer:	California Coastal Basin aquifers		
Formation Type:	Not Reported	Aquifer Type:	Not Reported

GEOCHECK® - PHYSICAL SETTING SOURCE MAP FINDINGS

Construction Date:	19360101	Well Depth:	432
Well Depth Units:	ft	Well Hole Depth:	469
Well Hole Depth Units:	ft		

AL168
ESE
1/2 - 1 Mile
Higher

FED USGS USGS40000141272

Organization ID:	USGS-CA		
Organization Name:	USGS California Water Science Center		
Monitor Location:	001S004W01J003S	Type:	Well
Description:	Not Reported	HUC:	18070203
Drainage Area:	Not Reported	Drainage Area Units:	Not Reported
Contrib Drainage Area:	Not Reported	Contrib Drainage Area Unts:	Not Reported
Aquifer:	California Coastal Basin aquifers		
Formation Type:	Not Reported	Aquifer Type:	Not Reported
Construction Date:	19280101	Well Depth:	34
Well Depth Units:	ft	Well Hole Depth:	47
Well Hole Depth Units:	ft		

169
NE
1/2 - 1 Mile
Higher

CA WELLS CADWR0000033820

Well ID:	01N04W36Q001S	Well Type:	UNK
Source:	Department of Water Resources		
Other Name:	01N04W36Q001S	GAMA PFAS Testing:	Not Reported
Groundwater Quality Data:	https://gamagroundwater.waterboards.ca.gov/gama/gamamap/public/GamaDataDisplay.asp?dataset=DWR&samp_date=&global_id=&assigned_name=01N04W36Q001S&store_num=		
GeoTracker Data:	Not Reported		

AM170
SE
1/2 - 1 Mile
Higher

FED USGS USGS40000141133

Organization ID:	USGS-CA		
Organization Name:	USGS California Water Science Center		
Monitor Location:	001S004W12B005S	Type:	Well
Description:	Not Reported	HUC:	18070203
Drainage Area:	Not Reported	Drainage Area Units:	Not Reported
Contrib Drainage Area:	Not Reported	Contrib Drainage Area Unts:	Not Reported
Aquifer:	California Coastal Basin aquifers		
Formation Type:	Not Reported	Aquifer Type:	Not Reported
Construction Date:	Not Reported	Well Depth:	1052
Well Depth Units:	ft	Well Hole Depth:	Not Reported
Well Hole Depth Units:	Not Reported		

GEOCHECK® - PHYSICAL SETTING SOURCE MAP FINDINGS

Map ID
Direction
Distance
Elevation

Database EDR ID Number

AM171
SE
1/2 - 1 Mile
Higher

FED USGS USGS40000141134

Organization ID:	USGS-CA		
Organization Name:	USGS California Water Science Center		
Monitor Location:	001S004W12B006S	Type:	Well
Description:	Not Reported	HUC:	18070203
Drainage Area:	Not Reported	Drainage Area Units:	Not Reported
Contrib Drainage Area:	Not Reported	Contrib Drainage Area Unts:	Not Reported
Aquifer:	California Coastal Basin aquifers		
Formation Type:	Not Reported	Aquifer Type:	Not Reported
Construction Date:	Not Reported	Well Depth:	1052
Well Depth Units:	ft	Well Hole Depth:	Not Reported
Well Hole Depth Units:	Not Reported		

172
SSW
1/2 - 1 Mile
Lower

FED USGS USGS40000141099

Organization ID:	USGS-CA		
Organization Name:	USGS California Water Science Center		
Monitor Location:	001S004W11B001S	Type:	Well
Description:	Not Reported	HUC:	18070203
Drainage Area:	Not Reported	Drainage Area Units:	Not Reported
Contrib Drainage Area:	Not Reported	Contrib Drainage Area Unts:	Not Reported
Aquifer:	California Coastal Basin aquifers		
Formation Type:	Not Reported	Aquifer Type:	Not Reported
Construction Date:	19030101	Well Depth:	984
Well Depth Units:	ft	Well Hole Depth:	984
Well Hole Depth Units:	ft		

AM173
SE
1/2 - 1 Mile
Higher

CA WELLS CAUSGSN00016642

Well ID:	USGS-340621117145901	Well Type:	UNK
Source:	United States Geological Survey		
Other Name:	USGS-340621117145901	GAMA PFAS Testing:	Not Reported
Groundwater Quality Data:	https://gamagroundwater.waterboards.ca.gov/gama/gamamap/public/GamaDataDisplay.asp?dataset=USGSNEW&amp_date=&global_id=&assigned_name=USGS-340621117145901&store_num=		
GeoTracker Data:	Not Reported		

AN174
WSW
1/2 - 1 Mile
Lower

CA WELLS CADWR0000036113

Well ID:	01S04W02N004S	Well Type:	UNK
Source:	Department of Water Resources		
Other Name:	01S04W02N004S	GAMA PFAS Testing:	Not Reported

GEOCHECK® - PHYSICAL SETTING SOURCE MAP FINDINGS

Groundwater Quality Data: https://gamagroundwater.waterboards.ca.gov/gama/gamamap/public/GamaDataDisplay.asp?dataset=DWR&samp_date=&global_id=&assigned_name=01S04W02N004S&store_num=
 GeoTracker Data: Not Reported

AN175
WSW
 1/2 - 1 Mile
 Lower

CA WELLS **CADWR0000025367**

Well ID: 01S04W02N006S Well Type: UNK
 Source: Department of Water Resources
 Other Name: 01S04W02N006S GAMA PFAS Testing: Not Reported
 Groundwater Quality Data: https://gamagroundwater.waterboards.ca.gov/gama/gamamap/public/GamaDataDisplay.asp?dataset=DWR&samp_date=&global_id=&assigned_name=01S04W02N006S&store_num=
 GeoTracker Data: Not Reported

AN176
WSW
 1/2 - 1 Mile
 Lower

CA WELLS **CADWR0000000316**

Well ID: 01S04W02N008S Well Type: UNK
 Source: Department of Water Resources
 Other Name: 01S04W02N008S GAMA PFAS Testing: Not Reported
 Groundwater Quality Data: https://gamagroundwater.waterboards.ca.gov/gama/gamamap/public/GamaDataDisplay.asp?dataset=DWR&samp_date=&global_id=&assigned_name=01S04W02N008S&store_num=
 GeoTracker Data: Not Reported

AI177
SSE
 1/2 - 1 Mile
 Higher

CA WELLS **811**

Seq:	811	Prim sta c:	01S/03W-12C01 S
Frds no:	3610704002	County:	36
District:	13	User id:	TAN
System no:	3610704	Water type:	G
Source nam:	WELL 03	Station ty:	WELL/AMBNT
Latitude:	340612.0	Longitude:	1171512.0
Precision:	2	Status:	AR
Comment 1:	Not Reported	Comment 2:	Not Reported
Comment 3:	Not Reported	Comment 4:	Not Reported
Comment 5:	Not Reported	Comment 6:	Not Reported
Comment 7:	Not Reported		
System no:	3610704	System nam:	Inland Valley Development Agency-Norton
Hqname:	Not Reported	Address:	201 N. "E" ST., SUITE 203
City:	SAN BERNARDINO	State:	CA
Zip:	92401	Zip ext:	5300
Pop serv:	1500	Connection:	1001
Area serve:	NORTON AIR FORCE BASE		

GEOCHECK® - PHYSICAL SETTING SOURCE MAP FINDINGS

Map ID
Direction
Distance
Elevation

Database EDR ID Number

AK178
WNW
1/2 - 1 Mile
Lower

FED USGS USGS40000141404

Organization ID:	USGS-CA		
Organization Name:	USGS California Water Science Center		
Monitor Location:	001S004W02D004S	Type:	Well
Description:	Not Reported	HUC:	18070203
Drainage Area:	Not Reported	Drainage Area Units:	Not Reported
Contrib Drainage Area:	Not Reported	Contrib Drainage Area Unts:	Not Reported
Aquifer:	California Coastal Basin aquifers		
Formation Type:	Not Reported	Aquifer Type:	Not Reported
Construction Date:	19330101	Well Depth:	107
Well Depth Units:	ft	Well Hole Depth:	107
Well Hole Depth Units:	ft		

179
ENE
1/2 - 1 Mile
Higher

FED USGS USGS40000141414

Organization ID:	USGS-CA		
Organization Name:	USGS California Water Science Center		
Monitor Location:	001S004W01A002S	Type:	Well
Description:	Not Reported	HUC:	18070203
Drainage Area:	Not Reported	Drainage Area Units:	Not Reported
Contrib Drainage Area:	Not Reported	Contrib Drainage Area Unts:	Not Reported
Aquifer:	California Coastal Basin aquifers		
Formation Type:	Not Reported	Aquifer Type:	Not Reported
Construction Date:	Not Reported	Well Depth:	665
Well Depth Units:	ft	Well Hole Depth:	665
Well Hole Depth Units:	ft		

AO180
SE
1/2 - 1 Mile
Higher

CA WELLS CADWR9000006829

State Well #:	01S04W12B004S	Station ID:	39610
Well Name:	Not Reported	Basin Name:	San Bernardino
Well Use:	Unknown	Well Type:	Unknown
Well Depth:	0	Well Completion Rpt #:	Not Reported

AM181
SE
1/2 - 1 Mile
Higher

CA WELLS CADDW0000018410

Well ID:	3610064-023	Well Type:	MUNICIPAL
Source:	Department of Health Services		
Other Name:	WELL 028A	GAMA PFAS Testing:	Not Reported
Groundwater Quality Data:	https://gamagroundwater.waterboards.ca.gov/gama/gamamap/public/GamaDataDisplay.asp?dataset=DHS&samp_date=&global_id=&assigned_name=3610064-023&store_num=		

GEOCHECK® - PHYSICAL SETTING SOURCE MAP FINDINGS

GeoTracker Data: Not Reported

AM182
SE
1/2 - 1 Mile
Higher

CA WELLS CAPFAS000001348

Well ID:	3610064-023	Well Type:	MUNICIPAL
Source:	Department of Health Services		
Other Name:	WELL 028A	GAMA PFAS Testing:	Yes
Groundwater Quality Data:	https://gamagroundwater.waterboards.ca.gov/gama/gamamap/public/GamaDataDisplay.asp?dataset=DHS&samp_date=&global_id=&assigned_name=3610064-023&store_num=		
GeoTracker Data:	Not Reported		

AI183
SSE
1/2 - 1 Mile
Higher

CA WELLS CADDW0000005784

Well ID:	3610704-002	Well Type:	MUNICIPAL
Source:	Department of Health Services		
Other Name:	WELL 03-INACTIVE	GAMA PFAS Testing:	Not Reported
Groundwater Quality Data:	https://gamagroundwater.waterboards.ca.gov/gama/gamamap/public/GamaDataDisplay.asp?dataset=DHS&samp_date=&global_id=&assigned_name=3610704-002&store_num=		
GeoTracker Data:	Not Reported		

AP184
North
1/2 - 1 Mile
Higher

FED USGS USGS40000141680

Organization ID:	USGS-CA		
Organization Name:	USGS California Water Science Center		
Monitor Location:	001N004W35J002S	Type:	Well
Description:	Not Reported	HUC:	18070203
Drainage Area:	Not Reported	Drainage Area Units:	Not Reported
Contrib Drainage Area:	Not Reported	Contrib Drainage Area Unts:	Not Reported
Aquifer:	California Coastal Basin aquifers		
Formation Type:	Not Reported	Aquifer Type:	Not Reported
Construction Date:	19070101	Well Depth:	470
Well Depth Units:	ft	Well Hole Depth:	470
Well Hole Depth Units:	ft		

AQ185
ENE
1/2 - 1 Mile
Higher

FED USGS USGS40000141525

Organization ID:	USGS-CA		
Organization Name:	USGS California Water Science Center		
Monitor Location:	001N004W36R001S	Type:	Well
Description:	Not Reported	HUC:	18070203
Drainage Area:	Not Reported	Drainage Area Units:	Not Reported
Contrib Drainage Area:	Not Reported	Contrib Drainage Area Unts:	Not Reported

GEOCHECK® - PHYSICAL SETTING SOURCE MAP FINDINGS

Aquifer:	California Coastal Basin aquifers	Aquifer Type:	Not Reported
Formation Type:	Not Reported	Well Depth:	628
Construction Date:	19100101	Well Hole Depth:	628
Well Depth Units:	ft		
Well Hole Depth Units:	ft		

AL186
ESE
1/2 - 1 Mile
Higher

FED USGS USGS40000141279

Organization ID:	USGS-CA	Type:	Well
Organization Name:	USGS California Water Science Center	HUC:	18070203
Monitor Location:	001S004W01J007S	Drainage Area Units:	Not Reported
Description:	Not Reported	Contrib Drainage Area Unts:	Not Reported
Drainage Area:	Not Reported	Aquifer Type:	Not Reported
Contrib Drainage Area:	Not Reported	Well Depth:	130
Aquifer:	California Coastal Basin aquifers	Well Hole Depth:	130
Formation Type:	Not Reported		
Construction Date:	19330101		
Well Depth Units:	ft		
Well Hole Depth Units:	ft		

AQ187
ENE
1/2 - 1 Mile
Higher

CA WELLS CAUSGSN00012377

Well ID:	USGS-340717117144701	Well Type:	UNK
Source:	United States Geological Survey		
Other Name:	USGS-340717117144701	GAMA PFAS Testing:	Not Reported
Groundwater Quality Data:	https://gamagroundwater.waterboards.ca.gov/gama/gamamap/public/GamaDataDisplay.asp?dataset=USGSNEW&amp_date=&global_id=&assigned_name=USGS-340717117144701&store_num=		
GeoTracker Data:	Not Reported		

AO188
SE
1/2 - 1 Mile
Higher

CA WELLS 810

Seq:	810	Prim sta c:	01S/03W-12B01 S
Frds no:	3610704001	County:	36
District:	13	User id:	TAN
System no:	3610704	Water type:	G
Source nam:	WELL 02	Station ty:	WELL/AMBNT
Latitude:	340615.0	Longitude:	1171502.0
Precision:	3	Status:	AR
Comment 1:	Not Reported	Comment 2:	Not Reported
Comment 3:	Not Reported	Comment 4:	Not Reported
Comment 5:	Not Reported	Comment 6:	Not Reported
Comment 7:	Not Reported		
System no:	3610704	System nam:	Inland Valley Development Agency-Norton
Hqname:	Not Reported	Address:	201 N. "E" ST., SUITE 203
City:	SAN BERNARDINO	State:	CA
Zip:	92401	Zip ext:	5300

GEOCHECK® - PHYSICAL SETTING SOURCE MAP FINDINGS

Pop serv: 1500 Connection: 1001
 Area serve: NORTON AIR FORCE BASE

AJ189
WSW
1/2 - 1 Mile
Lower

FED USGS USGS40000141256

Organization ID:	USGS-CA		
Organization Name:	USGS California Water Science Center		
Monitor Location:	001S004W02N00AS	Type:	Well
Description:	Not Reported	HUC:	18070203
Drainage Area:	Not Reported	Drainage Area Units:	Not Reported
Contrib Drainage Area:	Not Reported	Contrib Drainage Area Unts:	Not Reported
Aquifer:	California Coastal Basin aquifers		
Formation Type:	Not Reported	Aquifer Type:	Not Reported
Construction Date:	19450101	Well Depth:	132
Well Depth Units:	ft	Well Hole Depth:	206
Well Hole Depth Units:	ft		

190
ESE
1/2 - 1 Mile
Higher

FED USGS USGS40000141228

Organization ID:	USGS-CA		
Organization Name:	USGS California Water Science Center		
Monitor Location:	001S004W01R002S	Type:	Well
Description:	Not Reported	HUC:	18070203
Drainage Area:	Not Reported	Drainage Area Units:	Not Reported
Contrib Drainage Area:	Not Reported	Contrib Drainage Area Unts:	Not Reported
Aquifer:	California Coastal Basin aquifers		
Formation Type:	Not Reported	Aquifer Type:	Not Reported
Construction Date:	19300101	Well Depth:	125
Well Depth Units:	ft	Well Hole Depth:	140
Well Hole Depth Units:	ft		

191
NNW
1/2 - 1 Mile
Higher

CA WELLS 152

Seq:	152	Prim sta c:	01N/04W-35K04 S
Frds no:	3600215001	County:	36
District:	66	User id:	36C
System no:	3600215	Water type:	G
Source nam:	MAIN WELL	Station ty:	WELL/AMBNT/MUN/INTAKE
Latitude:	340740.0	Longitude:	1171600.0
Precision:	2	Status:	AR
Comment 1:	Not Reported	Comment 2:	Not Reported
Comment 3:	Not Reported	Comment 4:	Not Reported
Comment 5:	Not Reported	Comment 6:	Not Reported
Comment 7:	Not Reported		
System no:	3600215	System nam:	San Bernardino County Medical Center
Hqname:	Not Reported	Address:	780 E GILBERT ST
City:	SAN BERNARDINO	State:	CA

GEOCHECK® - PHYSICAL SETTING SOURCE MAP FINDINGS

Zip:	92415	Zip ext:	Not Reported
Pop serv:	25	Connection:	15
Area serve:	Not Reported		
Sample date:	12-FEB-18	Finding:	8.6
Chemical:	NITRATE (AS N)	Report units:	MG/L
Dir:	0.4		
Sample date:	12-FEB-18	Finding:	4.3
Chemical:	METHYL-TERT-BUTYL-ETHER (MTBE)	Report units:	UG/L
Dir:	3.		
Sample date:	15-NOV-17	Finding:	6.1
Chemical:	METHYL-TERT-BUTYL-ETHER (MTBE)	Report units:	UG/L
Dir:	3.		
Sample date:	15-NOV-17	Finding:	9.1
Chemical:	NITRATE (AS N)	Report units:	MG/L
Dir:	0.4		
Sample date:	16-OCT-17	Finding:	0.384
Chemical:	RADIUM 228 MDA95	Report units:	PCI/L
Dir:	0.		
Sample date:	16-OCT-17	Finding:	0.646
Chemical:	RADIUM 228 COUNTING ERROR	Report units:	PCI/L
Dir:	0.		
Sample date:	22-AUG-17	Finding:	8.5
Chemical:	NITRATE (AS N)	Report units:	MG/L
Dir:	0.4		
Sample date:	22-MAY-17	Finding:	8.6
Chemical:	NITRATE (AS N)	Report units:	MG/L
Dir:	0.4		
Sample date:	22-MAY-17	Finding:	8.5
Chemical:	METHYL-TERT-BUTYL-ETHER (MTBE)	Report units:	UG/L
Dir:	3.		
Sample date:	26-APR-16	Finding:	6.9
Chemical:	METHYL-TERT-BUTYL-ETHER (MTBE)	Report units:	UG/L
Dir:	3.		
Sample date:	01-FEB-16	Finding:	3.4
Chemical:	METHYL-TERT-BUTYL-ETHER (MTBE)	Report units:	UG/L
Dir:	3.		
Sample date:	20-OCT-15	Finding:	2.1
Chemical:	CHROMIUM, HEXAVALENT	Report units:	UG/L
Dir:	1.		
Sample date:	23-JUL-15	Finding:	9.3
Chemical:	METHYL-TERT-BUTYL-ETHER (MTBE)	Report units:	UG/L
Dir:	3.		
Sample date:	23-APR-15	Finding:	160.
Chemical:	ALKALINITY (TOTAL) AS CaCO3	Report units:	MG/L
Dir:	0.		
Sample date:	23-APR-15	Finding:	6900.
Chemical:	NITRATE + NITRITE (AS N)	Report units:	MG/L

GEOCHECK® - PHYSICAL SETTING SOURCE MAP FINDINGS

Dir:	0.4		
Sample date:	23-APR-15	Finding:	11.78
Chemical:	AGGRSSIVE INDEX (CORROSIVITY)	Report units:	Not Reported
Dir:	0.		
Sample date:	23-APR-15	Finding:	0.4
Chemical:	TURBIDITY, LABORATORY	Report units:	NTU
Dir:	0.1		
Sample date:	23-APR-15	Finding:	30.
Chemical:	NITRATE (AS NO3)	Report units:	MG/L
Dir:	2.		
Sample date:	23-APR-15	Finding:	0.56
Chemical:	LANGELIER INDEX @ 60 C	Report units:	Not Reported
Dir:	0.		
Sample date:	23-APR-15	Finding:	440.
Chemical:	TOTAL DISSOLVED SOLIDS	Report units:	MG/L
Dir:	0.		
Sample date:	23-APR-15	Finding:	5.4
Chemical:	VANADIUM	Report units:	UG/L
Dir:	3.		
Sample date:	23-APR-15	Finding:	360.
Chemical:	BORON	Report units:	UG/L
Dir:	100.		
Sample date:	23-APR-15	Finding:	0.56
Chemical:	FLUORIDE (F) (NATURAL-SOURCE)	Report units:	MG/L
Dir:	0.1		
Sample date:	23-APR-15	Finding:	93.
Chemical:	SULFATE	Report units:	MG/L
Dir:	0.5		
Sample date:	23-APR-15	Finding:	28.
Chemical:	CHLORIDE	Report units:	MG/L
Dir:	0.		
Sample date:	23-APR-15	Finding:	3.
Chemical:	POTASSIUM	Report units:	MG/L
Dir:	0.		
Sample date:	23-APR-15	Finding:	49.
Chemical:	SODIUM	Report units:	MG/L
Dir:	0.		
Sample date:	23-APR-15	Finding:	13.
Chemical:	MAGNESIUM	Report units:	MG/L
Dir:	0.		
Sample date:	23-APR-15	Finding:	55.
Chemical:	CALCIUM	Report units:	MG/L
Dir:	0.		
Sample date:	23-APR-15	Finding:	190.
Chemical:	HARDNESS (TOTAL) AS CaCO3	Report units:	MG/L
Dir:	0.		

GEOCHECK® - PHYSICAL SETTING SOURCE MAP FINDINGS

Sample date:	23-APR-15	Finding:	200.
Chemical:	BICARBONATE ALKALINITY	Report units:	MG/L
Dir:	0.		
Sample date:	23-APR-15	Finding:	7.4
Chemical:	PH, LABORATORY	Report units:	Not Reported
Dir:	0.		
Sample date:	23-APR-15	Finding:	650.
Chemical:	SPECIFIC CONDUCTANCE	Report units:	US
Dir:	0.		
Sample date:	23-APR-15	Finding:	20.
Chemical:	SOURCE TEMPERATURE C	Report units:	C
Dir:	0.		
Sample date:	13-MAR-15	Finding:	29.
Chemical:	NITRATE (AS NO3)	Report units:	MG/L
Dir:	2.		
Sample date:	07-MAR-13	Finding:	440.
Chemical:	TOTAL DISSOLVED SOLIDS	Report units:	MG/L
Dir:	0.		
Sample date:	07-MAR-13	Finding:	0.8
Chemical:	TURBIDITY, LABORATORY	Report units:	NTU
Dir:	0.1		
Sample date:	07-MAR-13	Finding:	7500.
Chemical:	NITRATE + NITRITE (AS N)	Report units:	MG/L
Dir:	0.4		
Sample date:	07-MAR-13	Finding:	33.
Chemical:	NITRATE (AS NO3)	Report units:	MG/L
Dir:	2.		
Sample date:	11-SEP-12	Finding:	0.5
Chemical:	TURBIDITY, LABORATORY	Report units:	NTU
Dir:	0.1		
Sample date:	11-SEP-12	Finding:	450.
Chemical:	TOTAL DISSOLVED SOLIDS	Report units:	MG/L
Dir:	0.		
Sample date:	11-SEP-12	Finding:	9.2
Chemical:	METHYL-TERT-BUTYL-ETHER (MTBE)	Report units:	UG/L
Dir:	3.		
Sample date:	11-SEP-12	Finding:	35.
Chemical:	NITRATE (AS NO3)	Report units:	MG/L
Dir:	2.		
Sample date:	20-JUL-12	Finding:	0.2
Chemical:	TURBIDITY, LABORATORY	Report units:	NTU
Dir:	0.1		
Sample date:	20-JUL-12	Finding:	34.
Chemical:	NITRATE (AS NO3)	Report units:	MG/L
Dir:	2.		
Sample date:	20-JUL-12	Finding:	460.
Chemical:	TOTAL DISSOLVED SOLIDS	Report units:	MG/L

GEOCHECK® - PHYSICAL SETTING SOURCE MAP FINDINGS

Dir:	0.		
Sample date:	26-JUN-12	Finding:	33.
Chemical:	TURBIDITY, LABORATORY	Report units:	NTU
Dir:	0.1		
Sample date:	26-JUN-12	Finding:	37.
Chemical:	NITRATE (AS NO3)	Report units:	MG/L
Dir:	2.		
Sample date:	26-JUN-12	Finding:	460.
Chemical:	TOTAL DISSOLVED SOLIDS	Report units:	MG/L
Dir:	0.		
Sample date:	26-JUN-12	Finding:	2.1
Chemical:	GROSS ALPHA MDA95	Report units:	PCI/L
Dir:	0.		
Sample date:	26-JUN-12	Finding:	4200.
Chemical:	IRON	Report units:	UG/L
Dir:	100.		
Sample date:	26-JUN-12	Finding:	25.
Chemical:	COLOR	Report units:	UNITS
Dir:	0.		
Sample date:	26-JUN-12	Finding:	2.
Chemical:	GROSS ALPHA COUNTING ERROR	Report units:	PCI/L
Dir:	0.		

**AP192
NNW
1/2 - 1 Mile
Higher**

FED USGS USGS40000141681

Organization ID:	USGS-CA		
Organization Name:	USGS California Water Science Center		
Monitor Location:	001N004W35J001S	Type:	Well
Description:	Not Reported	HUC:	18070203
Drainage Area:	Not Reported	Drainage Area Units:	Not Reported
Contrib Drainage Area:	Not Reported	Contrib Drainage Area Unts:	Not Reported
Aquifer:	California Coastal Basin aquifers		
Formation Type:	Not Reported	Aquifer Type:	Not Reported
Construction Date:	19460101	Well Depth:	98
Well Depth Units:	ft	Well Hole Depth:	110
Well Hole Depth Units:	ft		

**193
NW
1/2 - 1 Mile
Higher**

FED USGS USGS40000141636

Organization ID:	USGS-CA		
Organization Name:	USGS California Water Science Center		
Monitor Location:	001N004W35L003S	Type:	Well
Description:	Not Reported	HUC:	18070203
Drainage Area:	Not Reported	Drainage Area Units:	Not Reported
Contrib Drainage Area:	Not Reported	Contrib Drainage Area Unts:	Not Reported
Aquifer:	California Coastal Basin aquifers		

GEOCHECK® - PHYSICAL SETTING SOURCE MAP FINDINGS

Formation Type:	Not Reported	Aquifer Type:	Not Reported
Construction Date:	19150101	Well Depth:	147
Well Depth Units:	ft	Well Hole Depth:	152
Well Hole Depth Units:	ft		

AR194
East
1/2 - 1 Mile
Higher

CA WELLS CADWR0000026582

Well ID:	01S04W01H004S	Well Type:	UNK
Source:	Department of Water Resources		
Other Name:	01S04W01H004S	GAMA PFAS Testing:	Not Reported
Groundwater Quality Data:	https://gamagroundwater.waterboards.ca.gov/gama/gamamap/public/GamaDataDisplay.asp?dataset=DWR&samp_date=&global_id=&assigned_name=01S04W01H004S&store_num=		
GeoTracker Data:	Not Reported		

195
NW
1/2 - 1 Mile
Higher

CA WELLS CAEDF0000098780

Well ID:	T0603787801-MW3	Well Type:	MONITORING
Source:	EDF	Other Name:	MW3
GAMA PFAS Testing:	Not Reported		
Groundwater Quality Data:	https://gamagroundwater.waterboards.ca.gov/gama/gamamap/public/GamaDataDisplay.asp?dataset=EDF&samp_date=&global_id=T0603787801&assigned_name=MW3&store_num=		
GeoTracker Data:	https://geotracker.waterboards.ca.gov/profile_report.asp?cmd=MWEDFResults&global_id=T0603787801&assigned_name=MW3		

AR196
East
1/2 - 1 Mile
Higher

FED USGS USGS40000141348

Organization ID:	USGS-CA		
Organization Name:	USGS California Water Science Center		
Monitor Location:	001S004W01H003S	Type:	Well
Description:	Not Reported	HUC:	18070203
Drainage Area:	Not Reported	Drainage Area Units:	Not Reported
Contrib Drainage Area:	Not Reported	Contrib Drainage Area Unts:	Not Reported
Aquifer:	California Coastal Basin aquifers		
Formation Type:	Not Reported	Aquifer Type:	Not Reported
Construction Date:	19440101	Well Depth:	90
Well Depth Units:	ft	Well Hole Depth:	103
Well Hole Depth Units:	ft		

197
NNE
1/2 - 1 Mile
Higher

FED USGS USGS40000141648

Organization ID:	USGS-CA
Organization Name:	USGS California Water Science Center

GEOCHECK® - PHYSICAL SETTING SOURCE MAP FINDINGS

Monitor Location:	001N004W36L003S	Type:	Well
Description:	Not Reported	HUC:	18070203
Drainage Area:	Not Reported	Drainage Area Units:	Not Reported
Contrib Drainage Area:	Not Reported	Contrib Drainage Area Unts:	Not Reported
Aquifer:	California Coastal Basin aquifers		
Formation Type:	Not Reported	Aquifer Type:	Not Reported
Construction Date:	19320101	Well Depth:	102
Well Depth Units:	ft	Well Hole Depth:	102
Well Hole Depth Units:	ft		

AR198
East
1/2 - 1 Mile
Higher

FED USGS USGS40000141345

Organization ID:	USGS-CA		
Organization Name:	USGS California Water Science Center		
Monitor Location:	001S004W01H004S	Type:	Well
Description:	Not Reported	HUC:	18070203
Drainage Area:	Not Reported	Drainage Area Units:	Not Reported
Contrib Drainage Area:	Not Reported	Contrib Drainage Area Unts:	Not Reported
Aquifer:	California Coastal Basin aquifers		
Formation Type:	Not Reported	Aquifer Type:	Not Reported
Construction Date:	Not Reported	Well Depth:	112
Well Depth Units:	ft	Well Hole Depth:	128
Well Hole Depth Units:	ft		

AS199
SSW
1/2 - 1 Mile
Lower

FED USGS USGS40000141058

Organization ID:	USGS-CA		
Organization Name:	USGS California Water Science Center		
Monitor Location:	001S004W11H001S	Type:	Well
Description:	Not Reported	HUC:	18070203
Drainage Area:	Not Reported	Drainage Area Units:	Not Reported
Contrib Drainage Area:	Not Reported	Contrib Drainage Area Unts:	Not Reported
Aquifer:	California Coastal Basin aquifers		
Formation Type:	Not Reported	Aquifer Type:	Not Reported
Construction Date:	Not Reported	Well Depth:	1147
Well Depth Units:	ft	Well Hole Depth:	1147
Well Hole Depth Units:	ft		

Ground water levels,Number of Measurements:	32	Level reading date:	1971-06-16
Feet below surface:	74.10	Feet to sea level:	Not Reported
Note:	Not Reported		
Level reading date:	1971-06-01	Feet below surface:	74.00
Feet to sea level:	Not Reported	Note:	Not Reported
Level reading date:	1970-03-23	Feet below surface:	72.30
Feet to sea level:	Not Reported	Note:	Not Reported
Level reading date:	1969-11-12	Feet below surface:	87.70
Feet to sea level:	Not Reported	Note:	Not Reported

GEOCHECK® - PHYSICAL SETTING SOURCE MAP FINDINGS

Level reading date:	1969-04-24	Feet below surface:	89.00
Feet to sea level:	Not Reported	Note:	Not Reported
Level reading date:	1969-01-07	Feet below surface:	115.40
Feet to sea level:	Not Reported	Note:	Not Reported
Level reading date:	1968-04-17	Feet below surface:	103.00
Feet to sea level:	Not Reported	Note:	Not Reported
Level reading date:	1967-11-27	Feet below surface:	106.70
Feet to sea level:	Not Reported	Note:	Not Reported
Level reading date:	1966-09-23	Feet below surface:	113.00
Feet to sea level:	Not Reported	Note:	Not Reported
Level reading date:	1966-02-09	Feet below surface:	97.20
Feet to sea level:	Not Reported	Note:	Not Reported
Level reading date:	1965-11-24	Feet below surface:	103.50
Feet to sea level:	Not Reported	Note:	Not Reported
Level reading date:	1965-11-10	Feet below surface:	105.30
Feet to sea level:	Not Reported	Note:	Not Reported
Level reading date:	1965-05-05	Feet below surface:	92.60
Feet to sea level:	Not Reported	Note:	Not Reported
Level reading date:	1965-04-06	Feet below surface:	91.00
Feet to sea level:	Not Reported	Note:	Not Reported
Level reading date:	1965-02-10	Feet below surface:	95.50
Feet to sea level:	Not Reported	Note:	Not Reported
Level reading date:	1964-11-18	Feet below surface:	91.60
Feet to sea level:	Not Reported	Note:	Not Reported
Level reading date:	1963-01-10	Feet below surface:	79.20
Feet to sea level:	Not Reported	Note:	Not Reported
Level reading date:	1962-03-07	Feet below surface:	53.60
Feet to sea level:	Not Reported	Note:	Not Reported
Level reading date:	1961-12-12	Feet below surface:	61.70
Feet to sea level:	Not Reported	Note:	Not Reported
Level reading date:	1961-09-19	Feet below surface:	83.70
Feet to sea level:	Not Reported	Note:	Not Reported
Level reading date:	1960-12-06	Feet below surface:	51.20
Feet to sea level:	Not Reported	Note:	Not Reported
Level reading date:	1960-06-14	Feet below surface:	54.90
Feet to sea level:	Not Reported	Note:	Not Reported
Level reading date:	1959-12-15	Feet below surface:	44.00
Feet to sea level:	Not Reported	Note:	Not Reported
Level reading date:	1959-09-02	Feet below surface:	57.80
Feet to sea level:	Not Reported	Note:	Not Reported
Level reading date:	1959-06-09	Feet below surface:	43.20
Feet to sea level:	Not Reported	Note:	Not Reported

GEOCHECK® - PHYSICAL SETTING SOURCE MAP FINDINGS

Level reading date:	1959-03-30	Feet below surface:	35.90
Feet to sea level:	Not Reported	Note:	Not Reported
Level reading date:	1959-01-06	Feet below surface:	29.20
Feet to sea level:	Not Reported	Note:	Not Reported
Level reading date:	1958-05-13	Feet below surface:	28.20
Feet to sea level:	Not Reported	Note:	Not Reported
Level reading date:	1958-03-11	Feet below surface:	19.70
Feet to sea level:	Not Reported	Note:	Not Reported
Level reading date:	1958-01-16	Feet below surface:	29.20
Feet to sea level:	Not Reported	Note:	Not Reported
Level reading date:	1957-11-22	Feet below surface:	33.70
Feet to sea level:	Not Reported	Note:	Not Reported
Level reading date:	1957-09-26	Feet below surface:	57.40
Feet to sea level:	Not Reported	Note:	Not Reported

AR200
East
1/2 - 1 Mile
Higher

FED USGS USGS40000141380

Organization ID:	USGS-CA		
Organization Name:	USGS California Water Science Center		
Monitor Location:	001S004W01H002S	Type:	Well
Description:	Not Reported	HUC:	18070203
Drainage Area:	Not Reported	Drainage Area Units:	Not Reported
Contrib Drainage Area:	Not Reported	Contrib Drainage Area Unts:	Not Reported
Aquifer:	California Coastal Basin aquifers		
Formation Type:	Not Reported	Aquifer Type:	Not Reported
Construction Date:	19340101	Well Depth:	112
Well Depth Units:	ft	Well Hole Depth:	112
Well Hole Depth Units:	ft		

201
ESE
1/2 - 1 Mile
Higher

FED USGS USGS40000141291

Organization ID:	USGS-CA		
Organization Name:	USGS California Water Science Center		
Monitor Location:	001S004W01J001S	Type:	Well
Description:	Not Reported	HUC:	18070203
Drainage Area:	Not Reported	Drainage Area Units:	Not Reported
Contrib Drainage Area:	Not Reported	Contrib Drainage Area Unts:	Not Reported
Aquifer:	California Coastal Basin aquifers		
Formation Type:	Not Reported	Aquifer Type:	Not Reported
Construction Date:	19410101	Well Depth:	74
Well Depth Units:	ft	Well Hole Depth:	95
Well Hole Depth Units:	ft		

GEOCHECK® - PHYSICAL SETTING SOURCE MAP FINDINGS

Map ID
 Direction
 Distance
 Elevation

Database EDR ID Number

AR202
East
1/2 - 1 Mile
Higher

CA WELLS CAUSGSN00011734

Well ID:	USGS-340651117143801	Well Type:	UNK
Source:	United States Geological Survey		
Other Name:	USGS-340651117143801	GAMA PFAS Testing:	Not Reported
Groundwater Quality Data:	https://gamagroundwater.waterboards.ca.gov/gama/gamamap/public/GamaDataDisplay.asp?dataset=USGSNEW&amp_date=&global_id=&assigned_name=USGS-340651117143801&store_num=		
GeoTracker Data:	Not Reported		

AT203
SE
1/2 - 1 Mile
Higher

FED USGS USGS40000141102

Organization ID:	USGS-CA		
Organization Name:	USGS California Water Science Center		
Monitor Location:	001S004W12B004S	Type:	Well
Description:	Not Reported	HUC:	18070203
Drainage Area:	Not Reported	Drainage Area Units:	Not Reported
Contrib Drainage Area:	Not Reported	Contrib Drainage Area Unts:	Not Reported
Aquifer:	California Coastal Basin aquifers		
Formation Type:	Not Reported	Aquifer Type:	Not Reported
Construction Date:	Not Reported	Well Depth:	818
Well Depth Units:	ft	Well Hole Depth:	818
Well Hole Depth Units:	ft		

Ground water levels,Number of Measurements:	82	Level reading date:	2004-10-22
Feet below surface:	171.63	Feet to sea level:	Not Reported
Note:	Not Reported		
Level reading date:	2004-04-22	Feet below surface:	154.70
Feet to sea level:	Not Reported	Note:	Not Reported
Level reading date:	2003-10-22	Feet below surface:	171.23
Feet to sea level:	Not Reported	Note:	Not Reported
Level reading date:	2003-04-21	Feet below surface:	144.90
Feet to sea level:	Not Reported	Note:	Not Reported
Level reading date:	2002-10-28	Feet below surface:	155.31
Feet to sea level:	Not Reported	Note:	Not Reported
Level reading date:	2002-04-08	Feet below surface:	139.65
Feet to sea level:	Not Reported	Note:	Not Reported
Level reading date:	2001-10-23	Feet below surface:	141.60
Feet to sea level:	Not Reported		
Note:	A nearby site that taps the same aquifer was being pumped.		
Level reading date:	2001-04-16	Feet below surface:	119.26
Feet to sea level:	Not Reported	Note:	Not Reported
Level reading date:	2000-10-24	Feet below surface:	128.30
Feet to sea level:	Not Reported	Note:	Not Reported

GEOCHECK® - PHYSICAL SETTING SOURCE MAP FINDINGS

Level reading date:	2000-04-12	Feet below surface:	114.60
Feet to sea level:	Not Reported	Note:	Not Reported
Level reading date:	1999-10-18	Feet below surface:	107.72
Feet to sea level:	Not Reported	Note:	Not Reported
Level reading date:	1999-04-13	Feet below surface:	89.34
Feet to sea level:	Not Reported	Note:	Not Reported
Level reading date:	1998-10-19	Feet below surface:	102.20
Feet to sea level:	Not Reported	Note:	Not Reported
Level reading date:	1998-04-07	Feet below surface:	82.60
Feet to sea level:	Not Reported	Note:	Not Reported
Level reading date:	1997-10-28	Feet below surface:	109.42
Feet to sea level:	Not Reported		
Note:	A nearby site that taps the same aquifer was being pumped.		
Level reading date:	1997-04-14	Feet below surface:	99.14
Feet to sea level:	Not Reported	Note:	Not Reported
Level reading date:	1996-10-07	Feet below surface:	115.23
Feet to sea level:	Not Reported	Note:	Not Reported
Level reading date:	1996-04-25	Feet below surface:	104.13
Feet to sea level:	Not Reported	Note:	Not Reported
Level reading date:	1995-10-25	Feet below surface:	112.94
Feet to sea level:	Not Reported	Note:	Not Reported
Level reading date:	1995-04-21	Feet below surface:	Not Reported
Feet to sea level:	Not Reported		
Note:	An obstruction was encountered in the well above the water surface (no water level recorded).		
Level reading date:	1994-10-25	Feet below surface:	125.27
Feet to sea level:	Not Reported	Note:	The site was being pumped.
Level reading date:	1994-04-21	Feet below surface:	108.96
Feet to sea level:	Not Reported	Note:	The site had been pumped recently.
Level reading date:	1993-10-19	Feet below surface:	127.43
Feet to sea level:	Not Reported	Note:	The site had been pumped recently.
Level reading date:	1993-04-14	Feet below surface:	102.61
Feet to sea level:	Not Reported	Note:	The site had been pumped recently.
Level reading date:	1992-10-30	Feet below surface:	117.67
Feet to sea level:	Not Reported	Note:	The site had been pumped recently.
Level reading date:	1992-06-12	Feet below surface:	113.34
Feet to sea level:	Not Reported	Note:	Not Reported
Level reading date:	1991-11-27	Feet below surface:	115.64
Feet to sea level:	Not Reported	Note:	The site had been pumped recently.
Level reading date:	1991-06-19	Feet below surface:	107.84
Feet to sea level:	Not Reported	Note:	Not Reported
Level reading date:	1990-12-04	Feet below surface:	93.13
Feet to sea level:	Not Reported	Note:	The site had been pumped recently.

GEOCHECK® - PHYSICAL SETTING SOURCE MAP FINDINGS

Level reading date:	1989-12-01	Feet below surface:	83.90
Feet to sea level:	Not Reported	Note:	Not Reported
Level reading date:	1989-09-22	Feet below surface:	85.49
Feet to sea level:	Not Reported	Note:	The site had been pumped recently.
Level reading date:	1988-11-23	Feet below surface:	69.61
Feet to sea level:	Not Reported	Note:	Not Reported
Level reading date:	1988-06-30	Feet below surface:	74.20
Feet to sea level:	Not Reported	Note:	The site had been pumped recently.
Level reading date:	1987-06-17	Feet below surface:	58.68
Feet to sea level:	Not Reported	Note:	The site had been pumped recently.
Level reading date:	1986-11-19	Feet below surface:	42.59
Feet to sea level:	Not Reported	Note:	The site had been pumped recently.
Level reading date:	1986-06-20	Feet below surface:	64.24
Feet to sea level:	Not Reported	Note:	The site was being pumped.
Level reading date:	1986-01-17	Feet below surface:	24.78
Feet to sea level:	Not Reported	Note:	Not Reported
Level reading date:	1983-07-13	Feet below surface:	92.2
Feet to sea level:	Not Reported	Note:	Not Reported
Level reading date:	1983-06-27	Feet below surface:	90.2
Feet to sea level:	Not Reported	Note:	Not Reported
Level reading date:	1982-06-09	Feet below surface:	32.2
Feet to sea level:	Not Reported	Note:	Not Reported
Level reading date:	1982-06-03	Feet below surface:	32.2
Feet to sea level:	Not Reported	Note:	Not Reported
Level reading date:	1982-05-26	Feet below surface:	26.2
Feet to sea level:	Not Reported	Note:	Not Reported
Level reading date:	1982-05-19	Feet below surface:	27.2
Feet to sea level:	Not Reported	Note:	Not Reported
Level reading date:	1982-05-12	Feet below surface:	26.2
Feet to sea level:	Not Reported	Note:	Not Reported
Level reading date:	1951-01-01	Feet below surface:	10.70
Feet to sea level:	Not Reported	Note:	Not Reported
Level reading date:	1944-08-07	Feet below surface:	Not Reported
Feet to sea level:	Not Reported		
Note:	The site was flowing, but the head could not be measured without additional equipment.		
Level reading date:	1944-06-15	Feet below surface:	Not Reported
Feet to sea level:	Not Reported		
Note:	The site was flowing, but the head could not be measured without additional equipment.		
Level reading date:	1943-01-01	Feet below surface:	Not Reported
Feet to sea level:	Not Reported		
Note:	The site was flowing, but the head could not be measured without additional equipment.		
Level reading date:	1940-01-01	Feet below surface:	Not Reported
Feet to sea level:	Not Reported		

GEOCHECK® - PHYSICAL SETTING SOURCE MAP FINDINGS

Note:	The site was flowing, but the head could not be measured without additional equipment.		
Level reading date:	1939-01-23	Feet below surface:	Not Reported
Feet to sea level:	Not Reported		
Note:	The site was flowing, but the head could not be measured without additional equipment.		
Level reading date:	1939-01-01	Feet below surface:	Not Reported
Feet to sea level:	Not Reported		
Note:	The site was flowing, but the head could not be measured without additional equipment.		
Level reading date:	1938-12-27	Feet below surface:	Not Reported
Feet to sea level:	Not Reported		
Note:	The site was flowing, but the head could not be measured without additional equipment.		
Level reading date:	1938-01-26	Feet below surface:	Not Reported
Feet to sea level:	Not Reported		
Note:	The site was flowing, but the head could not be measured without additional equipment.		
Level reading date:	1938-01-01	Feet below surface:	Not Reported
Feet to sea level:	Not Reported		
Note:	The site was flowing, but the head could not be measured without additional equipment.		
Level reading date:	1937-01-04	Feet below surface:	Not Reported
Feet to sea level:	Not Reported		
Note:	The site was flowing, but the head could not be measured without additional equipment.		
Level reading date:	1936-12-04	Feet below surface:	Not Reported
Feet to sea level:	Not Reported		
Note:	The site was flowing, but the head could not be measured without additional equipment.		
Level reading date:	1936-11-02	Feet below surface:	Not Reported
Feet to sea level:	Not Reported		
Note:	The site was flowing, but the head could not be measured without additional equipment.		
Level reading date:	1936-09-02	Feet below surface:	8.00
Feet to sea level:	Not Reported	Note:	Not Reported
Level reading date:	1936-03-30	Feet below surface:	Not Reported
Feet to sea level:	Not Reported		
Note:	The site was flowing, but the head could not be measured without additional equipment.		
Level reading date:	1936-03-02	Feet below surface:	Not Reported
Feet to sea level:	Not Reported		
Note:	The site was flowing, but the head could not be measured without additional equipment.		
Level reading date:	1936-02-04	Feet below surface:	1.90
Feet to sea level:	Not Reported	Note:	Not Reported
Level reading date:	1936-01-02	Feet below surface:	0.60
Feet to sea level:	Not Reported	Note:	Not Reported
Level reading date:	1935-12-02	Feet below surface:	2.80
Feet to sea level:	Not Reported	Note:	Not Reported
Level reading date:	1935-10-31	Feet below surface:	7.60
Feet to sea level:	Not Reported	Note:	Not Reported
Level reading date:	1935-10-02	Feet below surface:	7.20
Feet to sea level:	Not Reported	Note:	Not Reported
Level reading date:	1935-07-24	Feet below surface:	25.20
Feet to sea level:	Not Reported	Note:	The site was being pumped.

GEOCHECK® - PHYSICAL SETTING SOURCE MAP FINDINGS

Level reading date:	1935-06-19	Feet below surface:	9.8
Feet to sea level:	Not Reported	Note:	Not Reported
Level reading date:	1935-05-08	Feet below surface:	Not Reported
Feet to sea level:	Not Reported		
Note:	The site was flowing, but the head could not be measured without additional equipment.		
Level reading date:	1935-04-09	Feet below surface:	Not Reported
Feet to sea level:	Not Reported		
Note:	The site was flowing, but the head could not be measured without additional equipment.		
Level reading date:	1935-03-13	Feet below surface:	Not Reported
Feet to sea level:	Not Reported		
Note:	The site was flowing, but the head could not be measured without additional equipment.		
Level reading date:	1935-02-11	Feet below surface:	Not Reported
Feet to sea level:	Not Reported		
Note:	The site was flowing, but the head could not be measured without additional equipment.		
Level reading date:	1934-12-31	Feet below surface:	Not Reported
Feet to sea level:	Not Reported		
Note:	The site was flowing, but the head could not be measured without additional equipment.		
Level reading date:	1934-12-06	Feet below surface:	Not Reported
Feet to sea level:	Not Reported		
Note:	The site was flowing, but the head could not be measured without additional equipment.		
Level reading date:	1934-09-04	Feet below surface:	10.30
Feet to sea level:	Not Reported	Note:	Not Reported
Level reading date:	1934-06-28	Feet below surface:	8.60
Feet to sea level:	Not Reported	Note:	Not Reported
Level reading date:	1934-05-09	Feet below surface:	4.00
Feet to sea level:	Not Reported	Note:	Not Reported
Level reading date:	1934-04-06	Feet below surface:	-0.6
Feet to sea level:	Not Reported	Note:	Not Reported
Level reading date:	1934-03-05	Feet below surface:	Not Reported
Feet to sea level:	Not Reported		
Note:	The site was flowing, but the head could not be measured without additional equipment.		
Level reading date:	1934-02-07	Feet below surface:	7.10
Feet to sea level:	Not Reported	Note:	Not Reported
Level reading date:	1934-01-03	Feet below surface:	9.40
Feet to sea level:	Not Reported	Note:	Not Reported
Level reading date:	1933-11-07	Feet below surface:	Not Reported
Feet to sea level:	Not Reported		
Note:	The site was flowing, but the head could not be measured without additional equipment.		
Level reading date:	1933-09-06	Feet below surface:	4.70
Feet to sea level:	Not Reported	Note:	Not Reported

GEOCHECK® - PHYSICAL SETTING SOURCE MAP FINDINGS

Map ID
Direction
Distance
Elevation

Database EDR ID Number

204
East
1/2 - 1 Mile
Higher

FED USGS USGS40000141326

Organization ID:	USGS-CA		
Organization Name:	USGS California Water Science Center		
Monitor Location:	001S004W01J004S	Type:	Well
Description:	Not Reported	HUC:	18070203
Drainage Area:	Not Reported	Drainage Area Units:	Not Reported
Contrib Drainage Area:	Not Reported	Contrib Drainage Area Unts:	Not Reported
Aquifer:	California Coastal Basin aquifers		
Formation Type:	Not Reported	Aquifer Type:	Not Reported
Construction Date:	19430101	Well Depth:	246
Well Depth Units:	ft	Well Hole Depth:	310
Well Hole Depth Units:	ft		

205
WSW
1/2 - 1 Mile
Lower

FED USGS USGS40000141305

Organization ID:	USGS-CA		
Organization Name:	USGS California Water Science Center		
Monitor Location:	001S004W02M001S	Type:	Well
Description:	Not Reported	HUC:	18070203
Drainage Area:	Not Reported	Drainage Area Units:	Not Reported
Contrib Drainage Area:	Not Reported	Contrib Drainage Area Unts:	Not Reported
Aquifer:	California Coastal Basin aquifers		
Formation Type:	Not Reported	Aquifer Type:	Not Reported
Construction Date:	19290101	Well Depth:	91
Well Depth Units:	ft	Well Hole Depth:	98
Well Hole Depth Units:	ft		

Ground water levels,Number of Measurements:	1	Level reading date:	1971-06-01
Feet below surface:	85.00	Feet to sea level:	Not Reported
Note:	Not Reported		

AS206
SSW
1/2 - 1 Mile
Lower

CA WELLS CADWR9000006809

State Well #:	01S04W11H001S	Station ID:	2347
Well Name:	Not Reported	Basin Name:	San Bernardino
Well Use:	Unknown	Well Type:	Unknown
Well Depth:	0	Well Completion Rpt #:	Not Reported

GEOCHECK® - PHYSICAL SETTING SOURCE MAP FINDINGS

Map ID
Direction
Distance
Elevation

Database EDR ID Number

AU207
WSW
1/2 - 1 Mile
Lower

CA WELLS CAUSGSN00011736

Well ID:	USGS-340627117163201	Well Type:	UNK
Source:	United States Geological Survey		
Other Name:	USGS-340627117163201	GAMA PFAS Testing:	Not Reported
Groundwater Quality Data:	https://gamagroundwater.waterboards.ca.gov/gama/gamamap/public/GamaDataDisplay.asp?dataset=USGSNEW&samp_date=&global_id=&assigned_name=USGS-340627117163201&store_num=		
GeoTracker Data:	Not Reported		

AT208
SE
1/2 - 1 Mile
Higher

CA WELLS CADDW0000022311

Well ID:	3610704-001	Well Type:	MUNICIPAL
Source:	Department of Health Services		
Other Name:	WELL 02 - INACTIVE	GAMA PFAS Testing:	Not Reported
Groundwater Quality Data:	https://gamagroundwater.waterboards.ca.gov/gama/gamamap/public/GamaDataDisplay.asp?dataset=DHS&samp_date=&global_id=&assigned_name=3610704-001&store_num=		
GeoTracker Data:	Not Reported		

AT209
SE
1/2 - 1 Mile
Higher

CA WELLS CAUSGSN00014800

Well ID:	USGS-340615117145901	Well Type:	UNK
Source:	United States Geological Survey		
Other Name:	USGS-340615117145901	GAMA PFAS Testing:	Not Reported
Groundwater Quality Data:	https://gamagroundwater.waterboards.ca.gov/gama/gamamap/public/GamaDataDisplay.asp?dataset=USGSNEW&samp_date=&global_id=&assigned_name=USGS-340615117145901&store_num=		
GeoTracker Data:	Not Reported		

AU210
WSW
1/2 - 1 Mile
Lower

FED USGS USGS40000141193

Organization ID:	USGS-CA		
Organization Name:	USGS California Water Science Center		
Monitor Location:	001S004W02N004S	Type:	Well
Description:	Not Reported	HUC:	18070203
Drainage Area:	Not Reported	Drainage Area Units:	Not Reported
Contrib Drainage Area:	Not Reported	Contrib Drainage Area Unts:	Not Reported
Aquifer:	California Coastal Basin aquifers		
Formation Type:	Not Reported	Aquifer Type:	Not Reported
Construction Date:	19340101	Well Depth:	199
Well Depth Units:	ft	Well Hole Depth:	199
Well Hole Depth Units:	ft		

GEOCHECK® - PHYSICAL SETTING SOURCE MAP FINDINGS

Map ID
Direction
Distance
Elevation

Database EDR ID Number

211
SE
1/2 - 1 Mile
Higher

FED USGS USGS40000141144

Organization ID:	USGS-CA		
Organization Name:	USGS California Water Science Center		
Monitor Location:	001S004W12A00AS	Type:	Well
Description:	Not Reported	HUC:	18070203
Drainage Area:	Not Reported	Drainage Area Units:	Not Reported
Contrib Drainage Area:	Not Reported	Contrib Drainage Area Units:	Not Reported
Aquifer:	California Coastal Basin aquifers		
Formation Type:	Not Reported	Aquifer Type:	Not Reported
Construction Date:	19510101	Well Depth:	95
Well Depth Units:	ft	Well Hole Depth:	100
Well Hole Depth Units:	ft		

212
SSW
1/2 - 1 Mile
Lower

FED USGS USGS40000141061

Organization ID:	USGS-CA		
Organization Name:	USGS California Water Science Center		
Monitor Location:	001S004W11G00AS	Type:	Well
Description:	Not Reported	HUC:	18070203
Drainage Area:	Not Reported	Drainage Area Units:	Not Reported
Contrib Drainage Area:	Not Reported	Contrib Drainage Area Units:	Not Reported
Aquifer:	California Coastal Basin aquifers		
Formation Type:	Not Reported	Aquifer Type:	Not Reported
Construction Date:	19500101	Well Depth:	75
Well Depth Units:	ft	Well Hole Depth:	78
Well Hole Depth Units:	ft		

Ground water levels,Number of Measurements:	1	Level reading date:	1950-08-03
Feet below surface:	14.00	Feet to sea level:	Not Reported
Note:	Not Reported		

AV213
SW
1/2 - 1 Mile
Lower

CA WELLS CADDW0000001311

Well ID:	3310031-130	Well Type:	MUNICIPAL
Source:	Department of Health Services		
Other Name:	COOLEY J WELL	GAMA PFAS Testing:	Not Reported
Groundwater Quality Data:	https://gamagroundwater.waterboards.ca.gov/gama/gamamap/public/GamaDataDisplay.asp?dataset=DHS&samp_date=&global_id=&assigned_name=3310031-130&store_num=		
GeoTracker Data:	Not Reported		

GEOCHECK® - PHYSICAL SETTING SOURCE MAP FINDINGS

Map ID
Direction
Distance
Elevation

Database EDR ID Number

AV214
SW
1/2 - 1 Mile
Lower

CA WELLS CAPFAS000001584

Well ID:	3310031-130	Well Type:	MUNICIPAL
Source:	Department of Health Services		
Other Name:	COOLEY J WELL	GAMA PFAS Testing:	Yes
Groundwater Quality Data:	https://gamagroundwater.waterboards.ca.gov/gama/gamamap/public/GamaDataDisplay.asp?dataset=DHS&samp_date=&global_id=&assigned_name=3310031-130&store_num=		
GeoTracker Data:	Not Reported		

AO215
SE
1/2 - 1 Mile
Higher

FED USGS USGS40000141091

Organization ID:	USGS-CA		
Organization Name:	USGS California Water Science Center		
Monitor Location:	001S004W12B001S	Type:	Well
Description:	Not Reported	HUC:	18070203
Drainage Area:	Not Reported	Drainage Area Units:	Not Reported
Contrib Drainage Area:	Not Reported	Contrib Drainage Area Unts:	Not Reported
Aquifer:	California Coastal Basin aquifers		
Formation Type:	Not Reported	Aquifer Type:	Not Reported
Construction Date:	Not Reported	Well Depth:	818
Well Depth Units:	ft	Well Hole Depth:	Not Reported
Well Hole Depth Units:	Not Reported		

AW216
West
1/2 - 1 Mile
Lower

CA WELLS CAEDF0000020678

Well ID:	T0607199291-MW-2	Well Type:	MONITORING
Source:	EDF	Other Name:	MW-2
GAMA PFAS Testing:	Not Reported		
Groundwater Quality Data:	https://gamagroundwater.waterboards.ca.gov/gama/gamamap/public/GamaDataDisplay.asp?dataset=EDF&samp_date=&global_id=T0607199291&assigned_name=MW-2&store_num=		
GeoTracker Data:	https://geotracker.waterboards.ca.gov/profile_report.asp?cmd=MWEDFResults&global_id=T0607199291&assigned_name=MW-2		

AW217
West
1/2 - 1 Mile
Lower

CA WELLS CAEDF0000038141

Well ID:	T0607199291-MW-1	Well Type:	MONITORING
Source:	EDF	Other Name:	MW-1
GAMA PFAS Testing:	Not Reported		
Groundwater Quality Data:	https://gamagroundwater.waterboards.ca.gov/gama/gamamap/public/GamaDataDisplay.asp?dataset=EDF&samp_date=&global_id=T0607199291&assigned_name=MW-1&store_num=		
GeoTracker Data:	https://geotracker.waterboards.ca.gov/profile_report.asp?cmd=MWEDFResults&global_id=T0607199291&assigned_name=MW-1		

GEOCHECK® - PHYSICAL SETTING SOURCE MAP FINDINGS

Map ID
Direction
Distance
Elevation

Database EDR ID Number

AO218
SE
1/2 - 1 Mile
Higher

CA WELLS CAUSGSN00016636

Well ID:	USGS-340612117150201	Well Type:	UNK
Source:	United States Geological Survey		
Other Name:	USGS-340612117150201	GAMA PFAS Testing:	Not Reported
Groundwater Quality Data:	https://gamagroundwater.waterboards.ca.gov/gama/gamamap/public/GamaDataDisplay.asp?dataset=USGSNEW&samp_date=&global_id=&assigned_name=USGS-340612117150201&store_num=		
GeoTracker Data:	Not Reported		

AX219
SSW
1/2 - 1 Mile
Lower

FED USGS USGS40000141077

Organization ID:	USGS-CA		
Organization Name:	USGS California Water Science Center		
Monitor Location:	001S004W11F001S	Type:	Well
Description:	Not Reported	HUC:	18070203
Drainage Area:	Not Reported	Drainage Area Units:	Not Reported
Contrib Drainage Area:	Not Reported	Contrib Drainage Area Unts:	Not Reported
Aquifer:	California Coastal Basin aquifers		
Formation Type:	Not Reported	Aquifer Type:	Not Reported
Construction Date:	19050101	Well Depth:	1050
Well Depth Units:	ft	Well Hole Depth:	1050
Well Hole Depth Units:	ft		

AX220
SSW
1/2 - 1 Mile
Lower

CA WELLS CAUSGSN00002017

Well ID:	USGS-340608117160901	Well Type:	UNK
Source:	United States Geological Survey		
Other Name:	USGS-340608117160901	GAMA PFAS Testing:	Not Reported
Groundwater Quality Data:	https://gamagroundwater.waterboards.ca.gov/gama/gamamap/public/GamaDataDisplay.asp?dataset=USGSNEW&samp_date=&global_id=&assigned_name=USGS-340608117160901&store_num=		
GeoTracker Data:	Not Reported		

221
NW
1/2 - 1 Mile
Higher

CA WELLS CAEDF0000053220

Well ID:	T0603787801-MW4	Well Type:	MONITORING
Source:	EDF	Other Name:	MW4
GAMA PFAS Testing:	Not Reported		
Groundwater Quality Data:	https://gamagroundwater.waterboards.ca.gov/gama/gamamap/public/GamaDataDisplay.asp?dataset=EDF&samp_date=&global_id=T0603787801&assigned_name=MW4&store_num=		
GeoTracker Data:	https://geotracker.waterboards.ca.gov/profile_report.asp?cmd=MWEDFResults&global_id=T0603787801&assigned_name=MW4		

GEOCHECK® - PHYSICAL SETTING SOURCE MAP FINDINGS RADON

AREA RADON INFORMATION

State Database: CA Radon

Radon Test Results

Zipcode	Num Tests	> 4 pCi/L
92410	1	0

Federal EPA Radon Zone for SAN BERNARDINO County: 2

- Note: Zone 1 indoor average level > 4 pCi/L.
 : Zone 2 indoor average level \geq 2 pCi/L and \leq 4 pCi/L.
 : Zone 3 indoor average level < 2 pCi/L.

Federal Area Radon Information for SAN BERNARDINO COUNTY, CA

Number of sites tested: 18

Area	Average Activity	% <4 pCi/L	% 4-20 pCi/L	% >20 pCi/L
Living Area - 1st Floor	0.678 pCi/L	100%	0%	0%
Living Area - 2nd Floor	Not Reported	Not Reported	Not Reported	Not Reported
Basement	Not Reported	Not Reported	Not Reported	Not Reported

PHYSICAL SETTING SOURCE RECORDS SEARCHED

TOPOGRAPHIC INFORMATION

USGS 7.5' Digital Elevation Model (DEM)

Source: United States Geologic Survey

EDR acquired the USGS 7.5' Digital Elevation Model in 2002 and updated it in 2006. The 7.5 minute DEM corresponds to the USGS 1:24,000- and 1:25,000-scale topographic quadrangle maps. The DEM provides elevation data with consistent elevation units and projection.

Current USGS 7.5 Minute Topographic Map

Source: U.S. Geological Survey

HYDROLOGIC INFORMATION

Flood Zone Data: This data was obtained from the Federal Emergency Management Agency (FEMA). It depicts 100-year and 500-year flood zones as defined by FEMA. It includes the National Flood Hazard Layer (NFHL) which incorporates Flood Insurance Rate Map (FIRM) data and Q3 data from FEMA in areas not covered by NFHL.

Source: FEMA

Telephone: 877-336-2627

Date of Government Version: 2003, 2015

NWI: National Wetlands Inventory. This data, available in select counties across the country, was obtained by EDR in 2002, 2005 and 2010 from the U.S. Fish and Wildlife Service.

State Wetlands Data: Wetland Inventory

Source: Department of Fish and Wildlife

Telephone: 916-445-0411

HYDROGEOLOGIC INFORMATION

AQUIFLOW^R Information System

Source: EDR proprietary database of groundwater flow information

EDR has developed the AQUIFLOW Information System (AIS) to provide data on the general direction of groundwater flow at specific points. EDR has reviewed reports submitted to regulatory authorities at select sites and has extracted the date of the report, hydrogeologically determined groundwater flow direction and depth to water table information.

GEOLOGIC INFORMATION

Geologic Age and Rock Stratigraphic Unit

Source: P.G. Schruben, R.E. Arndt and W.J. Bawiec, Geology of the Conterminous U.S. at 1:2,500,000 Scale - A digital representation of the 1974 P.B. King and H.M. Beikman Map, USGS Digital Data Series DDS - 11 (1994).

STATSGO: State Soil Geographic Database

Source: Department of Agriculture, Natural Resources Conservation Service (NRCS)

The U.S. Department of Agriculture's (USDA) Natural Resources Conservation Service (NRCS) leads the national Conservation Soil Survey (NCSS) and is responsible for collecting, storing, maintaining and distributing soil survey information for privately owned lands in the United States. A soil map in a soil survey is a representation of soil patterns in a landscape. Soil maps for STATSGO are compiled by generalizing more detailed (SSURGO) soil survey maps.

SSURGO: Soil Survey Geographic Database

Source: Department of Agriculture, Natural Resources Conservation Service (NRCS)

Telephone: 800-672-5559

SSURGO is the most detailed level of mapping done by the Natural Resources Conservation Service, mapping scales generally range from 1:12,000 to 1:63,360. Field mapping methods using national standards are used to construct the soil maps in the Soil Survey Geographic (SSURGO) database. SSURGO digitizing duplicates the original soil survey maps. This level of mapping is designed for use by landowners, townships and county natural resource planning and management.

PHYSICAL SETTING SOURCE RECORDS SEARCHED

LOCAL / REGIONAL WATER AGENCY RECORDS

FEDERAL WATER WELLS

PWS: Public Water Systems

Source: EPA/Office of Drinking Water

Telephone: 202-564-3750

Public Water System data from the Federal Reporting Data System. A PWS is any water system which provides water to at least 25 people for at least 60 days annually. PWSs provide water from wells, rivers and other sources.

PWS ENF: Public Water Systems Violation and Enforcement Data

Source: EPA/Office of Drinking Water

Telephone: 202-564-3750

Violation and Enforcement data for Public Water Systems from the Safe Drinking Water Information System (SDWIS) after August 1995. Prior to August 1995, the data came from the Federal Reporting Data System (FRDS).

USGS Water Wells: USGS National Water Inventory System (NWIS)

This database contains descriptive information on sites where the USGS collects or has collected data on surface water and/or groundwater. The groundwater data includes information on wells, springs, and other sources of groundwater.

OTHER STATE DATABASE INFORMATION

Groundwater Ambient Monitoring & Assessment Program

State Water Resources Control Board

Telephone: 916-341-5577

The GAMA Program is California's comprehensive groundwater quality monitoring program. GAMA collects data by testing the untreated, raw water in different types of wells for naturally-occurring and man-made chemicals. The GAMA data includes Domestic, Monitoring and Municipal well types from the following sources, Department of Water Resources, Department of Health Services, EDF, Agricultural Lands, Lawrence Livermore National Laboratory, Department of Pesticide Regulation, United States Geological Survey, Groundwater Ambient Monitoring and Assessment Program and Local Groundwater Projects.

Water Well Database

Source: Department of Water Resources

Telephone: 916-651-9648

California Drinking Water Quality Database

Source: Department of Public Health

Telephone: 916-324-2319

The database includes all drinking water compliance and special studies monitoring for the state of California since 1984. It consists of over 3,200,000 individual analyses along with well and water system information.

California Oil and Gas Well Locations

Source: Dept of Conservation, Geologic Energy Management Division

Telephone: 916-323-1779

Oil and Gas well locations in the state.

California Earthquake Fault Lines

Source: California Division of Mines and Geology

The fault lines displayed on EDR's Topographic map are digitized quaternary fault lines prepared in 1975 by the United State Geological Survey. Additional information (also from 1975) regarding activity at specific fault lines comes from California's Preliminary Fault Activity Map prepared by the California Division of Mines and Geology.

RADON

State Database: CA Radon

Source: Department of Public Health

Telephone: 916-210-8558

Radon Database for California

PHYSICAL SETTING SOURCE RECORDS SEARCHED

Area Radon Information

Source: USGS

Telephone: 703-356-4020

The National Radon Database has been developed by the U.S. Environmental Protection Agency (USEPA) and is a compilation of the EPA/State Residential Radon Survey and the National Residential Radon Survey. The study covers the years 1986 - 1992. Where necessary data has been supplemented by information collected at private sources such as universities and research institutions.

EPA Radon Zones

Source: EPA

Telephone: 703-356-4020

Sections 307 & 309 of IRRA directed EPA to list and identify areas of U.S. with the potential for elevated indoor radon levels.

OTHER

Airport Landing Facilities: Private and public use landing facilities

Source: Federal Aviation Administration, 800-457-6656

Epicenters: World earthquake epicenters, Richter 5 or greater

Source: Department of Commerce, National Oceanic and Atmospheric Administration

California Earthquake Fault Lines: The fault lines displayed on EDR's Topographic map are digitized quaternary fault lines, prepared in 1975 by the United State Geological Survey. Additional information (also from 1975) regarding activity at specific fault lines comes from California's Preliminary Fault Activity Map prepared by the California Division of Mines and Geology.

STREET AND ADDRESS INFORMATION

© 2015 TomTom North America, Inc. All rights reserved. This material is proprietary and the subject of copyright protection and other intellectual property rights owned by or licensed to Tele Atlas North America, Inc. The use of this material is subject to the terms of a license agreement. You will be held liable for any unauthorized copying or disclosure of this material.

Appendix E HISTORICAL RECORDS



Oakmont - Highland
9th Street and Tippecanoe
San Bernardino, CA 92410

Inquiry Number: 6572770.3

July 12, 2021

Certified Sanborn® Map Report



6 Armstrong Road, 4th floor
Shelton, CT 06484
Toll Free: 800.352.0050
www.edrnet.com

Certified Sanborn® Map Report

07/12/21

Site Name:

Oakmont - Highland
9th Street and Tippecanoe
San Bernardino, CA 92410
EDR Inquiry # 6572770.3

Client Name:

Stantec
735 E. Carnegie Drive, Suite 280
SAN BERNARDINO, CA 92408
Contact: Joshua Sargent



The Sanborn Library has been searched by EDR and maps covering the target property location as provided by Stantec were identified for the years listed below. The Sanborn Library is the largest, most complete collection of fire insurance maps. The collection includes maps from Sanborn, Bromley, Perris & Browne, Hopkins, Barlow, and others. Only Environmental Data Resources Inc. (EDR) is authorized to grant rights for commercial reproduction of maps by the Sanborn Library LLC, the copyright holder for the collection. Results can be authenticated by visiting www.edrnet.com/sanborn.

The Sanborn Library is continually enhanced with newly identified map archives. This report accesses all maps in the collection as of the day this report was generated.

Certified Sanborn Results:

Certification # 1CD1-4932-A62E
PO # Oakmont - Highland
Project Oakmont - Highland

UNMAPPED PROPERTY

This report certifies that the complete holdings of the Sanborn Library, LLC collection have been searched based on client supplied target property information, and fire insurance maps covering the target property were not found.



Sanborn® Library search results

Certification #: 1CD1-4932-A62E

The Sanborn Library includes more than 1.2 million fire insurance maps from Sanborn, Bromley, Perris & Browne, Hopkins, Barlow and others which track historical property usage in approximately 12,000 American cities and towns. Collections searched:

- Library of Congress
- University Publications of America
- EDR Private Collection

The Sanborn Library LLC Since 1866™

Limited Permission To Make Copies

Stantec (the client) is permitted to make up to FIVE photocopies of this Sanborn Map transmittal and each fire insurance map accompanying this report solely for the limited use of its customer. No one other than the client is authorized to make copies. Upon request made directly to an EDR Account Executive, the client may be permitted to make a limited number of additional photocopies. This permission is conditioned upon compliance by the client, its customer and their agents with EDR's copyright policy; a copy of which is available upon request.

Disclaimer - Copyright and Trademark Notice

This Report contains certain information obtained from a variety of public and other sources reasonably available to Environmental Data Resources, Inc. It cannot be concluded from this Report that coverage information for the target and surrounding properties does not exist from other sources. NO WARRANTY EXPRESSED OR IMPLIED, IS MADE WHATSOEVER IN CONNECTION WITH THIS REPORT. ENVIRONMENTAL DATA RESOURCES, INC. SPECIFICALLY DISCLAIMS THE MAKING OF ANY SUCH WARRANTIES, INCLUDING WITHOUT LIMITATION, MERCHANTABILITY OR FITNESS FOR A PARTICULAR USE OR PURPOSE. ALL RISK IS ASSUMED BY THE USER. IN NO EVENT SHALL ENVIRONMENTAL DATA RESOURCES, INC. BE LIABLE TO ANYONE, WHETHER ARISING OUT OF ERRORS OR OMISSIONS, NEGLIGENCE, ACCIDENT OR ANY OTHER CAUSE, FOR ANY LOSS OF DAMAGE, INCLUDING, WITHOUT LIMITATION, SPECIAL, INCIDENTAL, CONSEQUENTIAL, OR EXEMPLARY DAMAGES. ANY LIABILITY ON THE PART OF ENVIRONMENTAL DATA RESOURCES, INC. IS STRICTLY LIMITED TO A REFUND OF THE AMOUNT PAID FOR THIS REPORT. Purchaser accepts this Report "AS IS". Any analyses, estimates, ratings, environmental risk levels or risk codes provided in this Report are provided for illustrative purposes only, and are not intended to provide, nor should they be interpreted as providing any facts regarding, or prediction or forecast of, any environmental risk for any property. Only a Phase I Environmental Site Assessment performed by an environmental professional can provide information regarding the environmental risk for any property. Additionally, the information provided in this Report is not to be construed as legal advice. Copyright 2021 by Environmental Data Resources, Inc. All rights reserved. Reproduction in any media or format, in whole or in part, of any report or map of Environmental Data Resources, Inc., or its affiliates, is prohibited without prior written permission.

EDR and its logos (including Sanborn and Sanborn Map) are trademarks of Environmental Data Resources, Inc. or its affiliates. All other trademarks used herein are the property of their respective owners.

Oakmont - Highland
9th Street and Tippecanoe
San Bernardino, CA 92410

Inquiry Number: 6572770.4

July 12, 2021

EDR Historical Topo Map Report

with QuadMatch™



6 Armstrong Road, 4th floor
Shelton, CT 06484
Toll Free: 800.352.0050
www.edrnet.com

EDR Historical Topo Map Report

07/12/21

Site Name:

Oakmont - Highland
9th Street and Tippecanoe
San Bernardino, CA 92410
EDR Inquiry # 6572770.4

Client Name:

Stantec
735 E. Carnegie Drive, Suite 280
SAN BERNARDINO, CA 92408
Contact: Joshua Sargent



EDR Topographic Map Library has been searched by EDR and maps covering the target property location as provided by Stantec were identified for the years listed below. EDR's Historical Topo Map Report is designed to assist professionals in evaluating potential liability on a target property resulting from past activities. EDR's Historical Topo Map Report includes a search of a collection of public and private color historical topographic maps, dating back to the late 1800s.

Search Results:

Coordinates:

P.O.#	Oakmont - Highland	Latitude:	34.114929 34° 6' 54" North
Project:	Oakmont - Highland	Longitude:	-117.261722 -117° 15' 42" West
		UTM Zone:	Zone 11 North
		UTM X Meters:	475863.11
		UTM Y Meters:	3774930.12
		Elevation:	1068.00' above sea level

Maps Provided:

2012	1953, 1954
1996	1943
1988	1942
1980	1936, 1938
1975	1901
1973	1898, 1899
1967	1896
1954	

Disclaimer - Copyright and Trademark Notice

This Report contains certain information obtained from a variety of public and other sources reasonably available to Environmental Data Resources, Inc. It cannot be concluded from this Report that coverage information for the target and surrounding properties does not exist from other sources. NO WARRANTY EXPRESSED OR IMPLIED, IS MADE WHATSOEVER IN CONNECTION WITH THIS REPORT. ENVIRONMENTAL DATA RESOURCES, INC. SPECIFICALLY DISCLAIMS THE MAKING OF ANY SUCH WARRANTIES, INCLUDING WITHOUT LIMITATION, MERCHANTABILITY OR FITNESS FOR A PARTICULAR USE OR PURPOSE. ALL RISK IS ASSUMED BY THE USER. IN NO EVENT SHALL ENVIRONMENTAL DATA RESOURCES, INC. BE LIABLE TO ANYONE, WHETHER ARISING OUT OF ERRORS OR OMISSIONS, NEGLIGENCE, ACCIDENT OR ANY OTHER CAUSE, FOR ANY LOSS OF DAMAGE, INCLUDING, WITHOUT LIMITATION, SPECIAL, INCIDENTAL, CONSEQUENTIAL, OR EXEMPLARY DAMAGES. ANY LIABILITY ON THE PART OF ENVIRONMENTAL DATA RESOURCES, INC. IS STRICTLY LIMITED TO A REFUND OF THE AMOUNT PAID FOR THIS REPORT. Purchaser accepts this Report "AS IS". Any analyses, estimates, ratings, environmental risk levels or risk codes provided in this Report are provided for illustrative purposes only, and are not intended to provide, nor should they be interpreted as providing any facts regarding, or prediction or forecast of, any environmental risk for any property. Only a Phase I Environmental Site Assessment performed by an environmental professional can provide information regarding the environmental risk for any property. Additionally, the information provided in this Report is not to be construed as legal advice.

Copyright 2021 by Environmental Data Resources, Inc. All rights reserved. Reproduction in any media or format, in whole or in part, of any report or map of Environmental Data Resources, Inc., or its affiliates, is prohibited without prior written permission.

EDR and its logos (including Sanborn and Sanborn Map) are trademarks of Environmental Data Resources, Inc. or its affiliates. All other trademarks used herein are the property of their respective owners.

Topo Sheet Key

This EDR Topo Map Report is based upon the following USGS topographic map sheets.

2012 Source Sheets

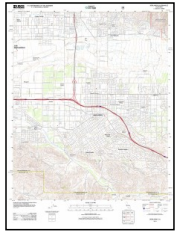

Redlands
2012
7.5-minute, 24000



Harrison Mountain
2012
7.5-minute, 24000



San Bernardino North
2012
7.5-minute, 24000

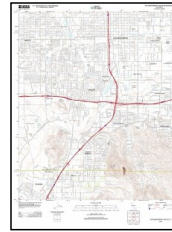

San Bernardino South
2012
7.5-minute, 24000

1996 Source Sheets



San Bernardino North
1996
7.5-minute, 24000
Aerial Photo Revised 1994

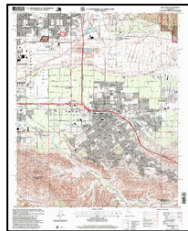

Redlands
1996
7.5-minute, 24000
Aerial Photo Revised 1994

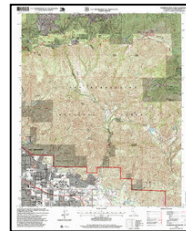

Harrison Mountain
1996
7.5-minute, 24000
Aerial Photo Revised 1994

1988 Source Sheets

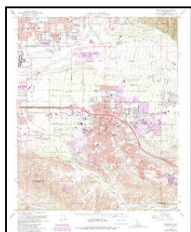

Redlands
1988
7.5-minute, 24000
Aerial Photo Revised 1985



Harrison Mtn.
1988
7.5-minute, 24000
Aerial Photo Revised 1985

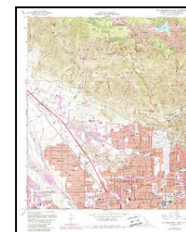

San Bernardino North
1988
7.5-minute, 24000
Aerial Photo Revised 1985

1980 Source Sheets

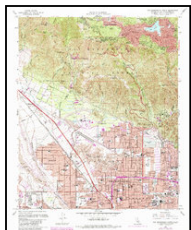

San Bernardino North
1980
7.5-minute, 24000
Aerial Photo Revised 1978

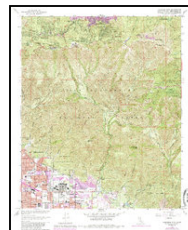

Harrison Mtn.
1980
7.5-minute, 24000
Aerial Photo Revised 1978

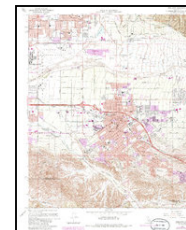

Redlands
1980
7.5-minute, 24000
Aerial Photo Revised 1978

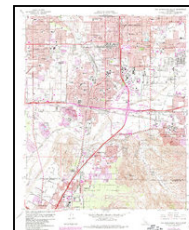

San Bernardino South
1980
7.5-minute, 24000
Aerial Photo Revised 1979

Topo Sheet Key

This EDR Topo Map Report is based upon the following USGS topographic map sheets.

1975 Source Sheets

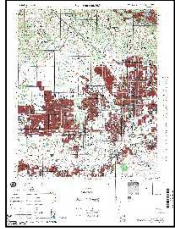

SAN BERNARDINO
1975
15-minute, 50000

1973 Source Sheets

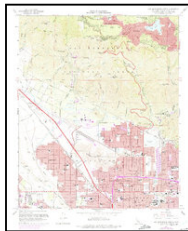

San Bernardino North
1973
7.5-minute, 24000
Aerial Photo Revised 1966



Harrison Mtn
1973
7.5-minute, 24000
Aerial Photo Revised 1973

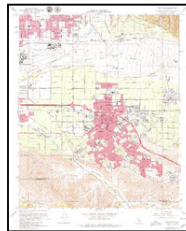

Redlands
1973
7.5-minute, 24000
Aerial Photo Revised 1973

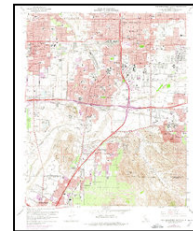

San Bernardino South
1973
7.5-minute, 24000
Aerial Photo Revised 1973

1967 Source Sheets

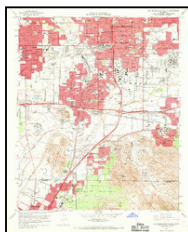

San Bernardino South
1967
7.5-minute, 24000
Aerial Photo Revised 1966

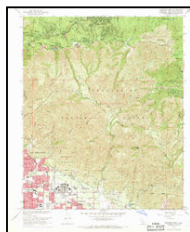

Harrison Mtn.
1967
7.5-minute, 24000
Aerial Photo Revised 1966

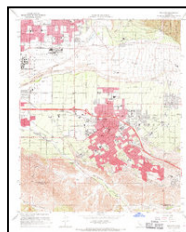

Redlands
1967
7.5-minute, 24000
Aerial Photo Revised 1966

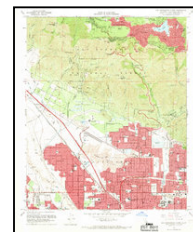

San Bernardino North
1967
7.5-minute, 24000
Aerial Photo Revised 1966

1954 Source Sheets

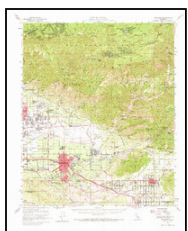

Redlands
1954
15-minute, 62500
Aerial Photo Revised 1952



San Bernardino
1954
15-minute, 62500
Aerial Photo Revised 1952

Topo Sheet Key

This EDR Topo Map Report is based upon the following USGS topographic map sheets.

1953, 1954 Source Sheets



Harrison Mtn.
1953
7.5-minute, 24000
Aerial Photo Revised 1952

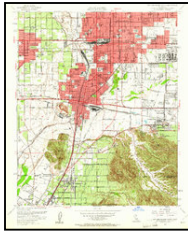

San Bernardino South
1954
7.5-minute, 24000
Aerial Photo Revised 1952

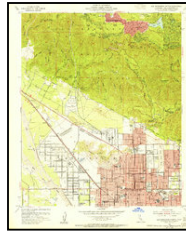

San Bernardino North
1954
7.5-minute, 24000
Aerial Photo Revised 1952

1943 Source Sheets



Colton
1943
7.5-minute, 31680

1942 Source Sheets

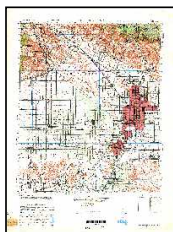

SAN BERNARDINO
1942
15-minute, 50000

1936, 1938 Source Sheets



Arrowhead
1936
7.5-minute, 31680



Colton
1938
7.5-minute, 31680

Topo Sheet Key

This EDR Topo Map Report is based upon the following USGS topographic map sheets.

1901 Source Sheets

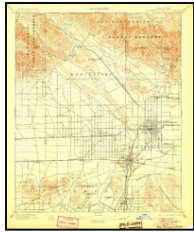

San Bernardino
1901
15-minute, 62500



Redlands
1901
15-minute, 62500

1898, 1899 Source Sheets



San Bernardino
1898
15-minute, 62500

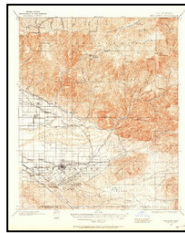

Redlands
1899
15-minute, 62500

1896 Source Sheets



San Bernardino
1896
15-minute, 62500

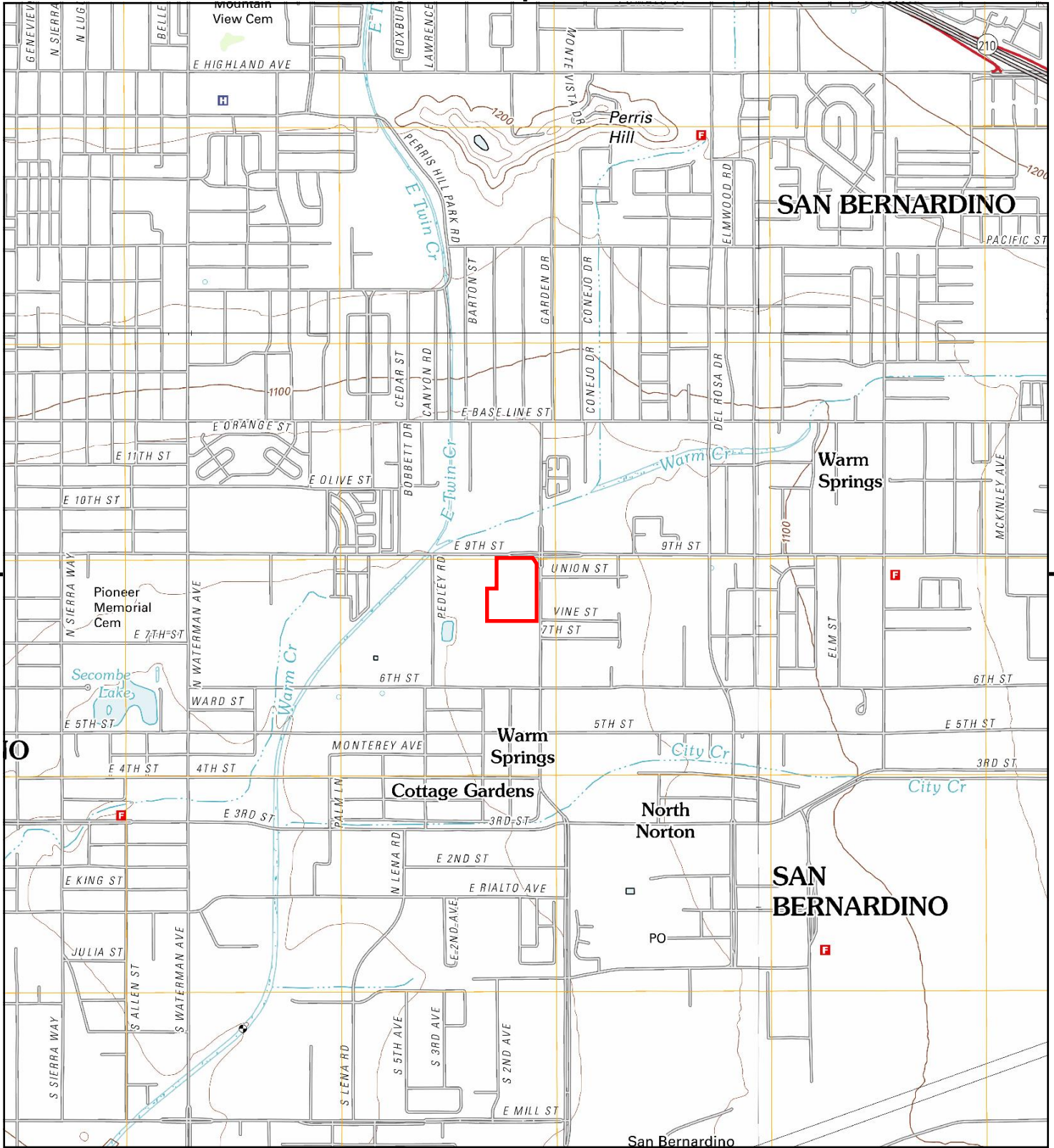

This report includes information from the following map sheet(s).

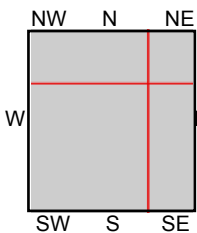

TP, San Bernardino South, 2012, 7.5-minute
 NE, Harrison Mountain, 2012, 7.5-minute
 SE, Redlands, 2012, 7.5-minute
 NW, San Bernardino North, 2012, 7.5-minute

SITE NAME: Oakmont - Highland
ADDRESS: 9th Street and Tippecanoe
 San Bernardino, CA 92410
CLIENT: Stantec



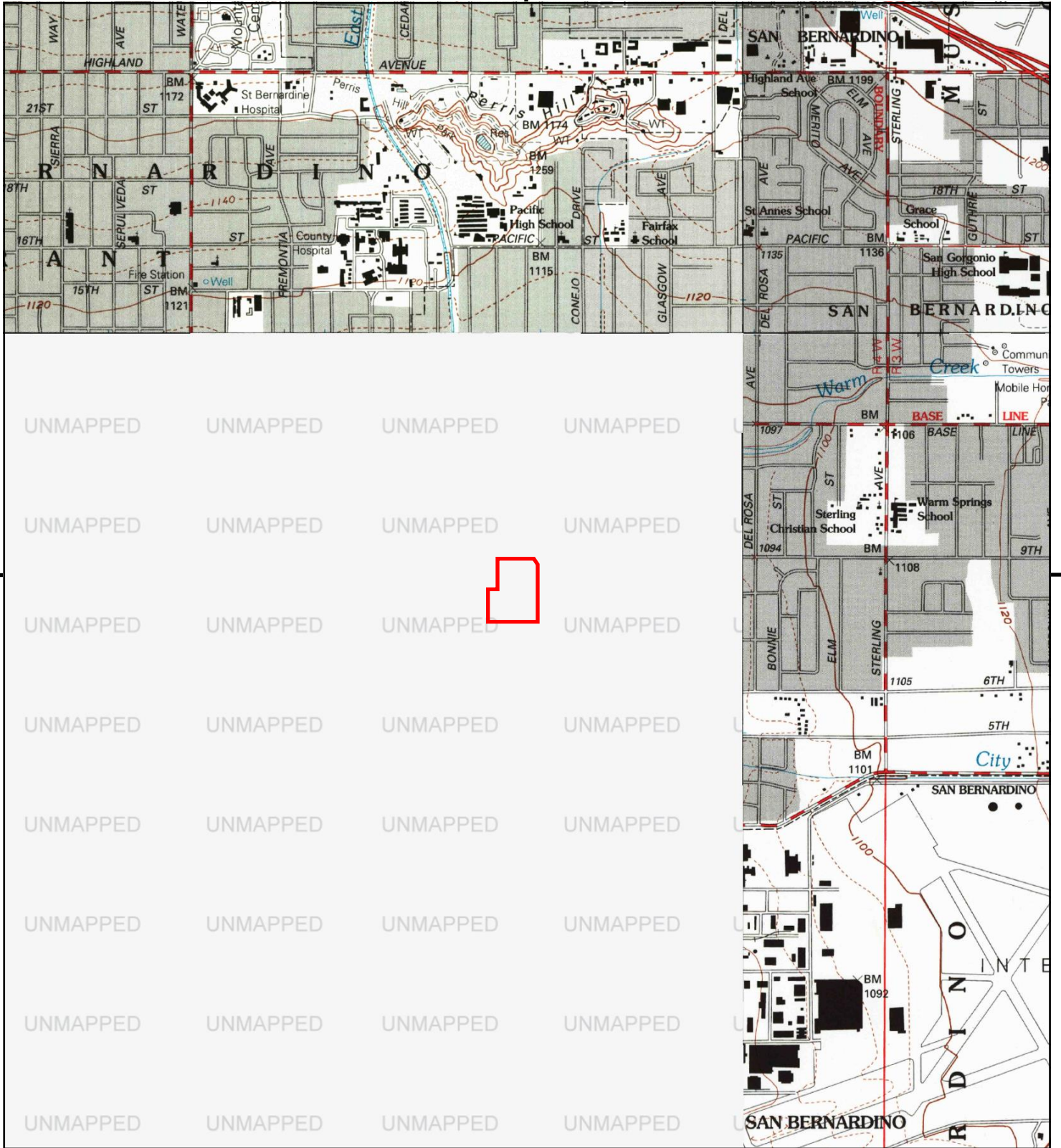

This report includes information from the following map sheet(s).

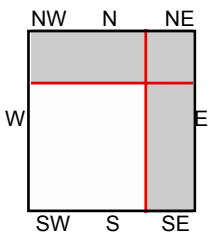

NE, Harrison Mountain, 1996, 7.5-minute
 SE, Redlands, 1996, 7.5-minute
 NW, San Bernardino North, 1996, 7.5-minute

SITE NAME: Oakmont - Highland
ADDRESS: 9th Street and Tippecanoe
 San Bernardino, CA 92410
CLIENT: Stantec



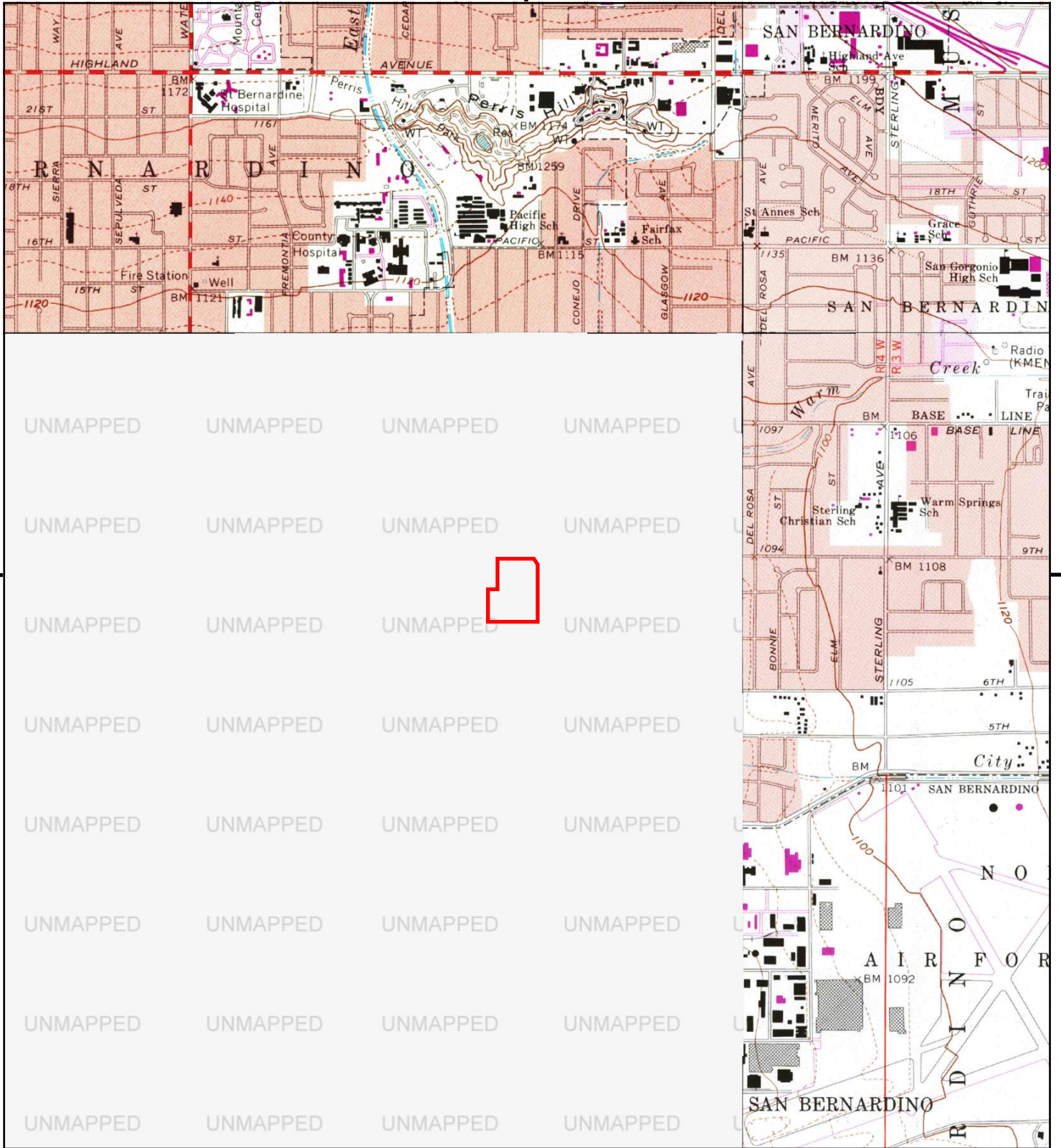

This report includes information from the following map sheet(s).

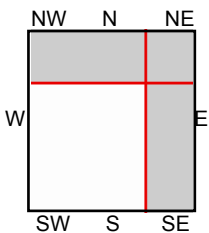

NE, Harrison Mtn., 1988, 7.5-minute
 SE, Redlands, 1988, 7.5-minute
 NW, San Bernardino North, 1988, 7.5-minute

SITE NAME: Oakmont - Highland
ADDRESS: 9th Street and Tippecanoe
 San Bernardino, CA 92410
CLIENT: Stantec



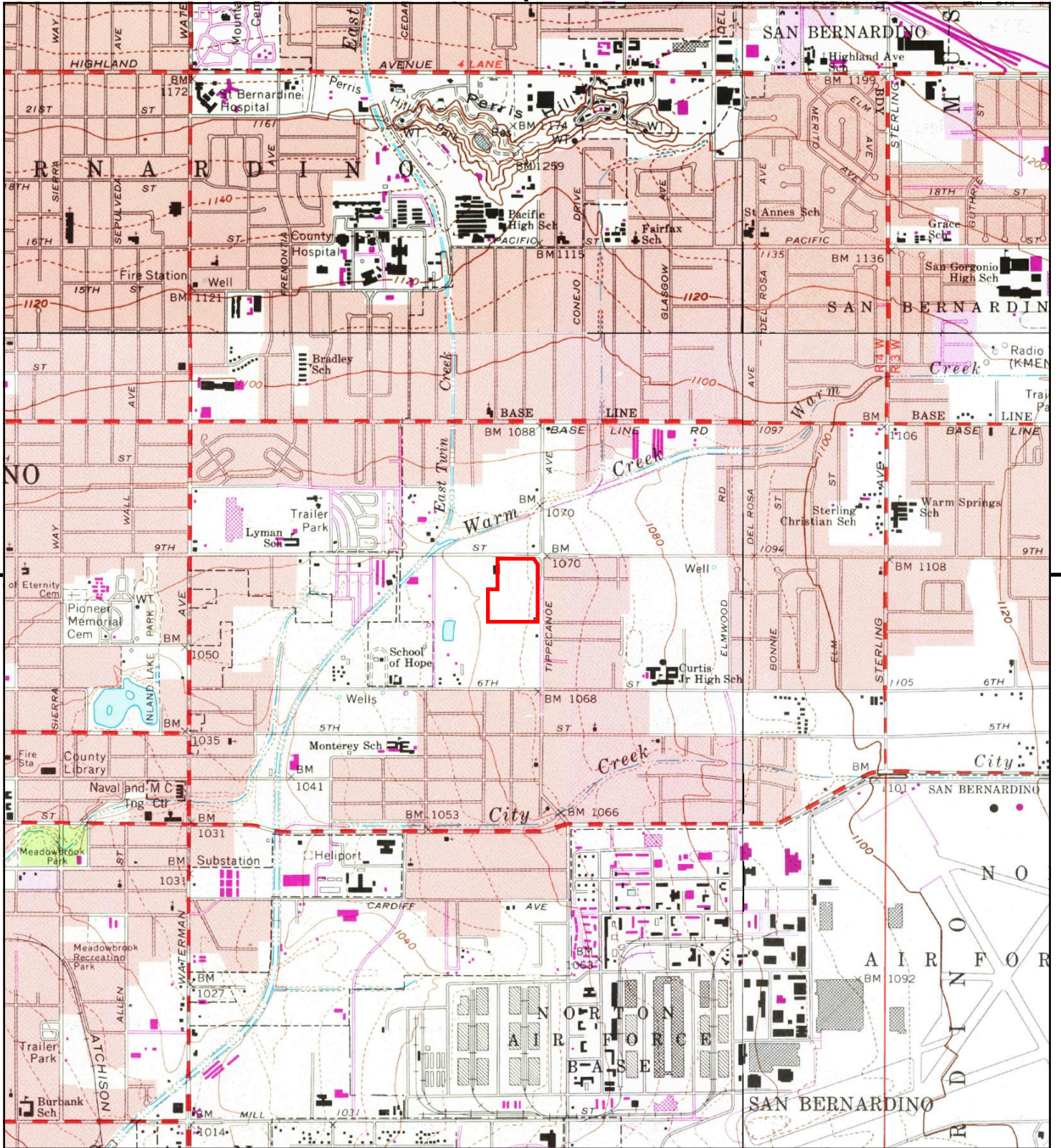

This report includes information from the following map sheet(s).

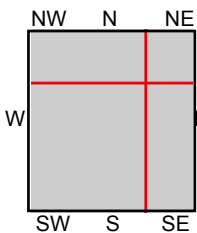

TP, San Bernardino South, 1980, 7.5-minute
 NE, Harrison Mtn., 1980, 7.5-minute
 SE, Redlands, 1980, 7.5-minute
 NW, San Bernardino North, 1980, 7.5-minute

SITE NAME: Oakmont - Highland
 ADDRESS: 9th Street and Tippecanoe
 San Bernardino, CA 92410
 CLIENT: Stantec



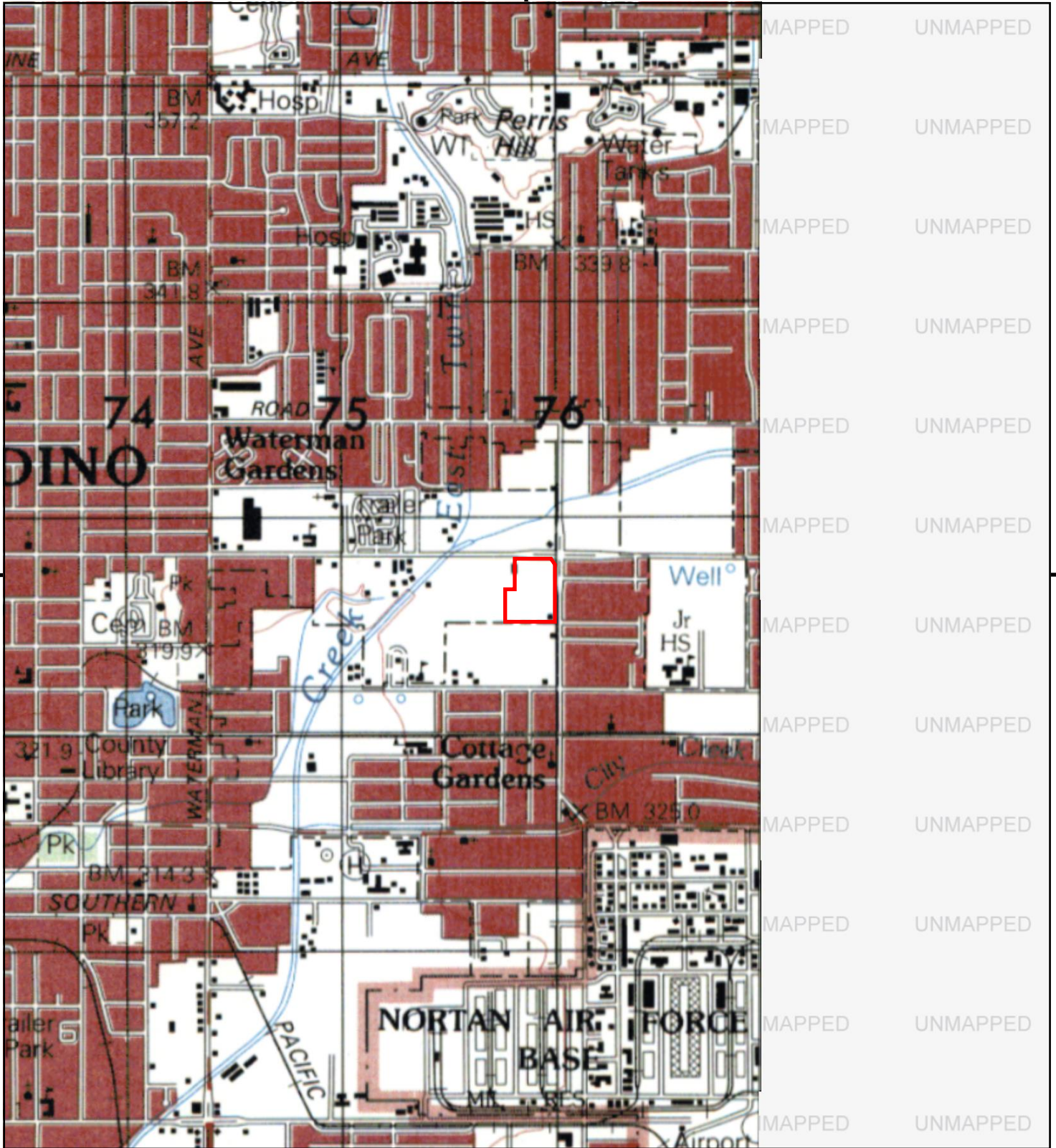

This report includes information from the following map sheet(s).

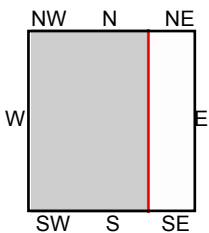
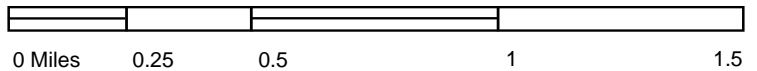

TP, SAN BERNARDINO, 1975, 15-minute

SITE NAME: Oakmont - Highland
 ADDRESS: 9th Street and Tippecanoe
 San Bernardino, CA 92410
 CLIENT: Stantec



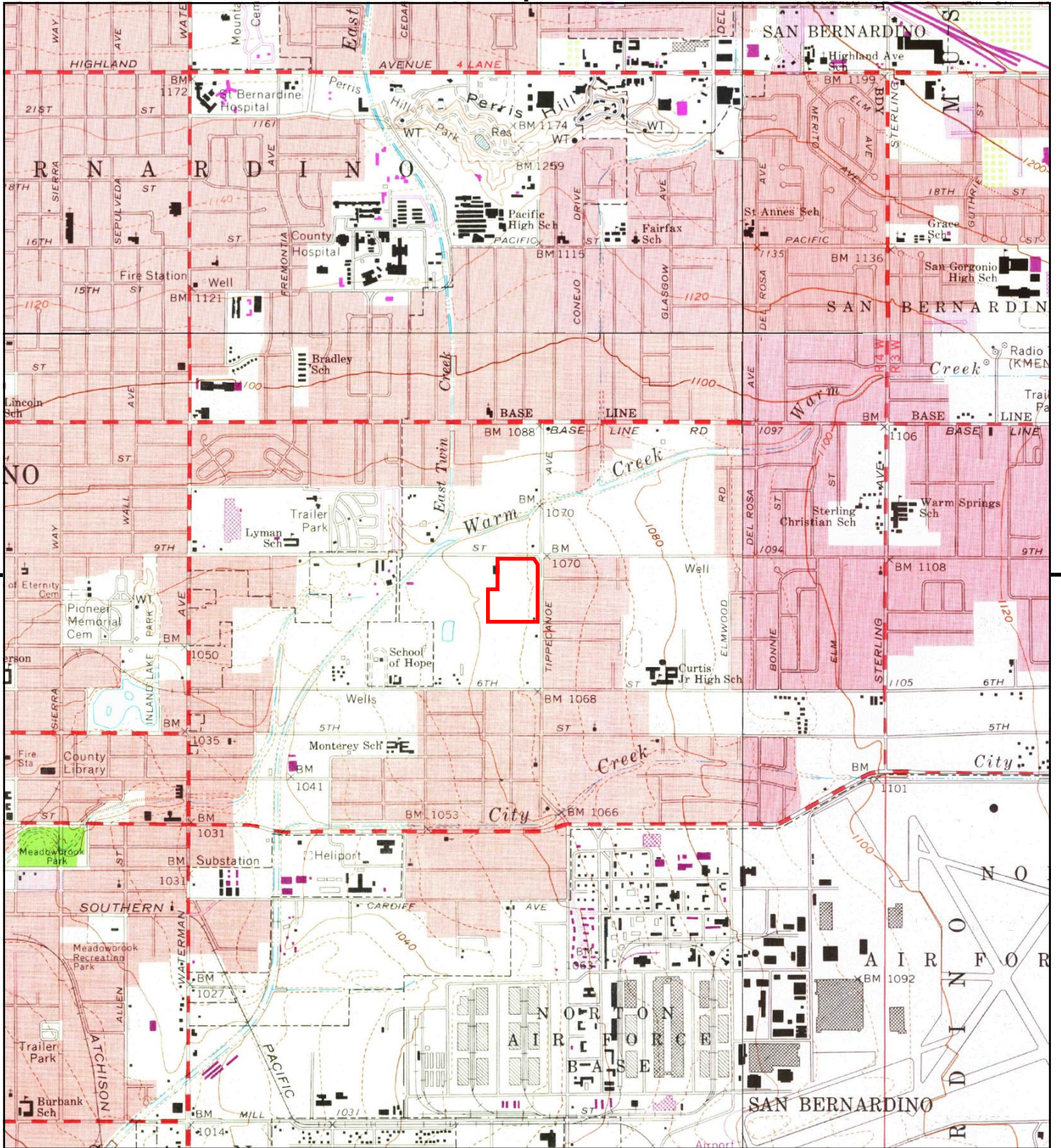

This report includes information from the following map sheet(s).

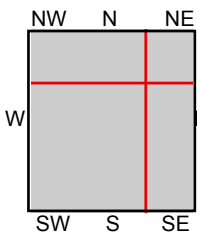

TP, San Bernardino South, 1973, 7.5-minute
 NE, Harrison Mtn, 1973, 7.5-minute
 SE, Redlands, 1973, 7.5-minute
 NW, San Bernardino North, 1973, 7.5-minute

SITE NAME: Oakmont - Highland
ADDRESS: 9th Street and Tippecanoe
 San Bernardino, CA 92410
CLIENT: Stantec



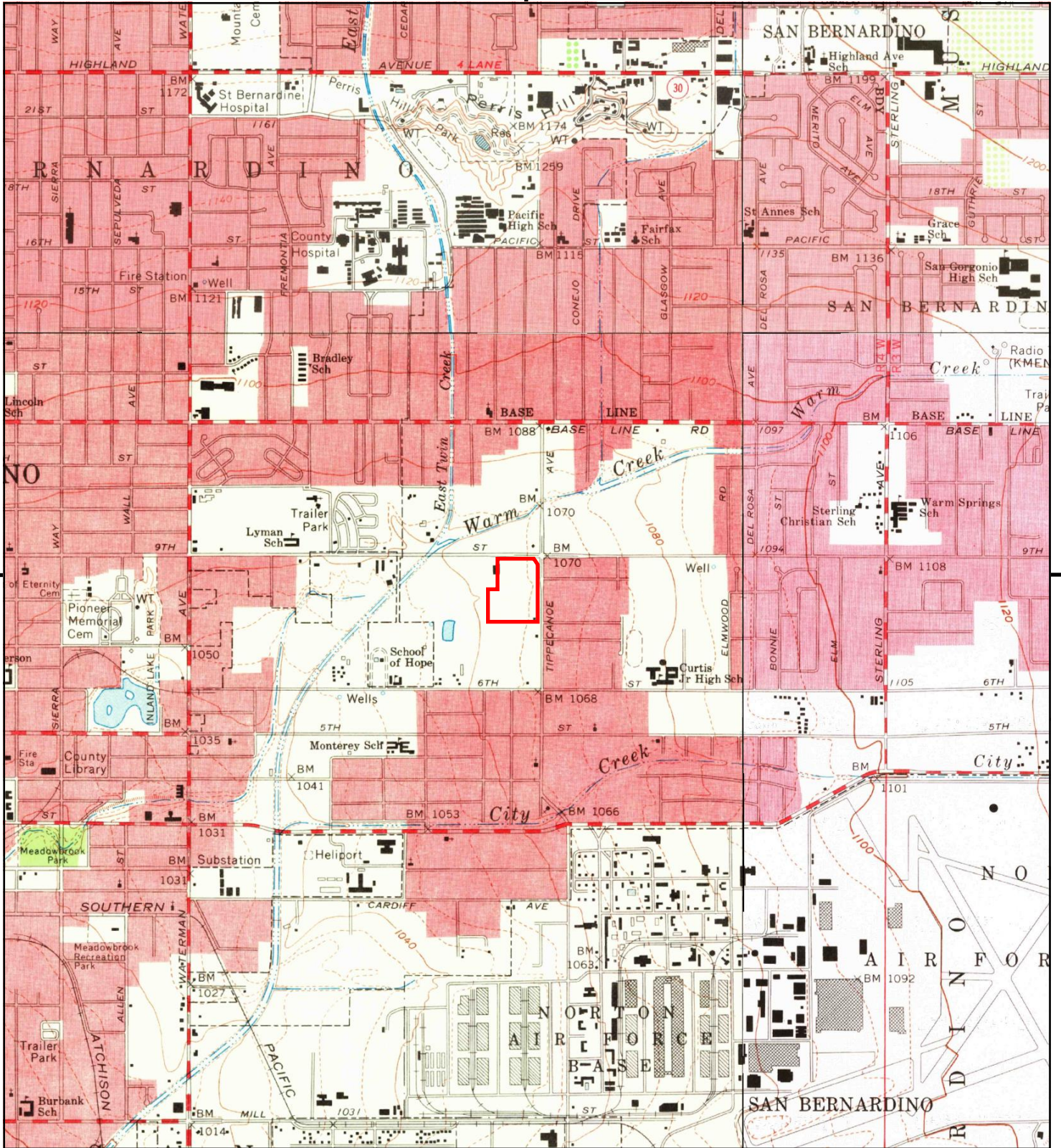

This report includes information from the following map sheet(s).

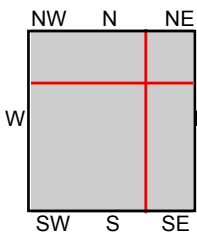

TP, San Bernardino South, 1967, 7.5-minute
 NE, Harrison Mtn., 1967, 7.5-minute
 SE, Redlands, 1967, 7.5-minute
 NW, San Bernardino North, 1967, 7.5-minute

SITE NAME: Oakmont - Highland
 ADDRESS: 9th Street and Tippecanoe
 San Bernardino, CA 92410
 CLIENT: Stantec



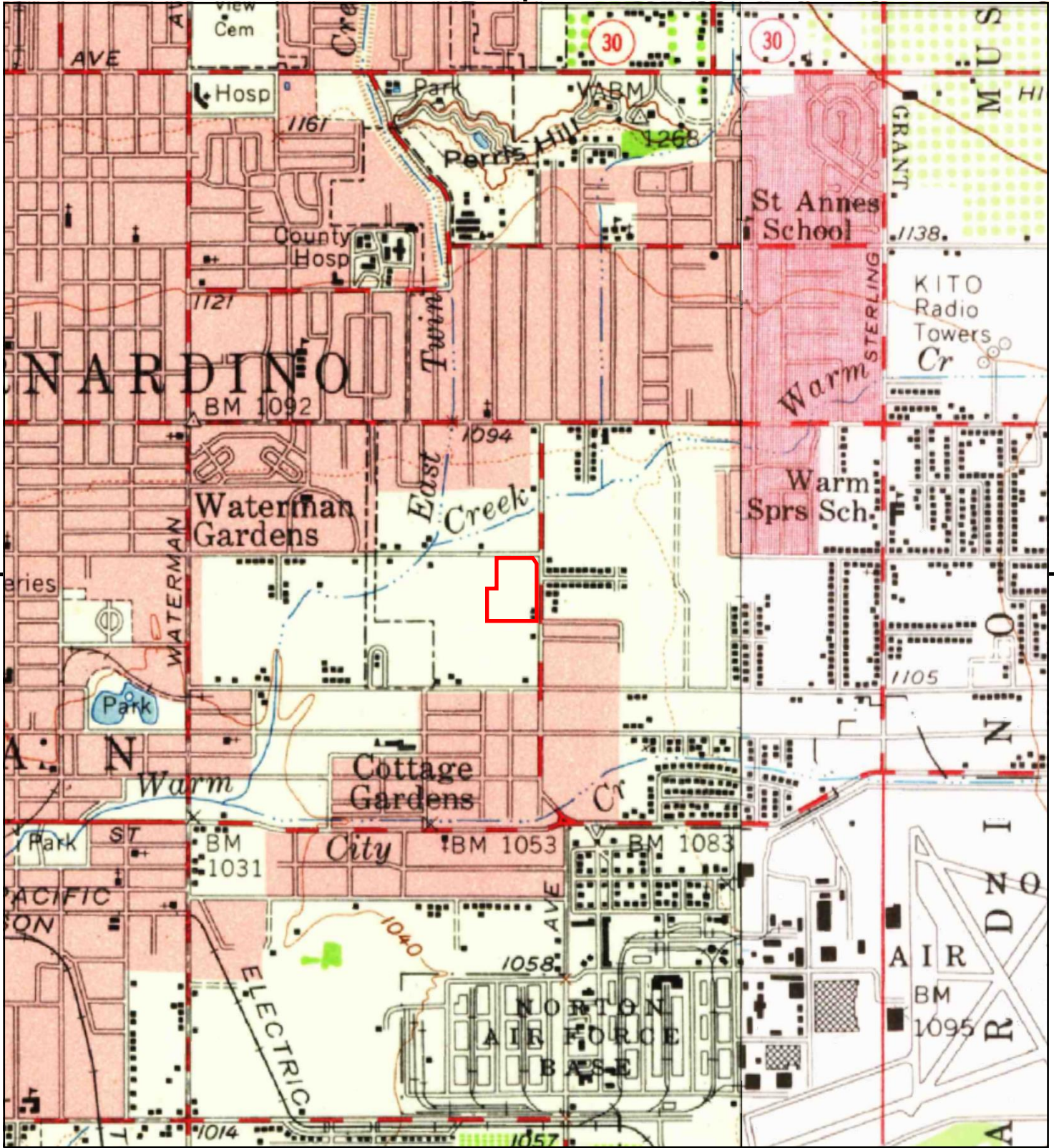

This report includes information from the following map sheet(s).

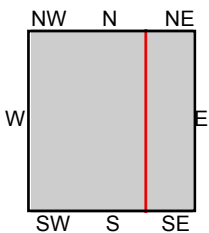
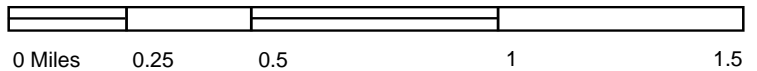

TP, San Bernardino, 1954, 15-minute
E, Redlands, 1954, 15-minute

SITE NAME: Oakmont - Highland
ADDRESS: 9th Street and Tippecanoe
San Bernardino, CA 92410
CLIENT: Stantec



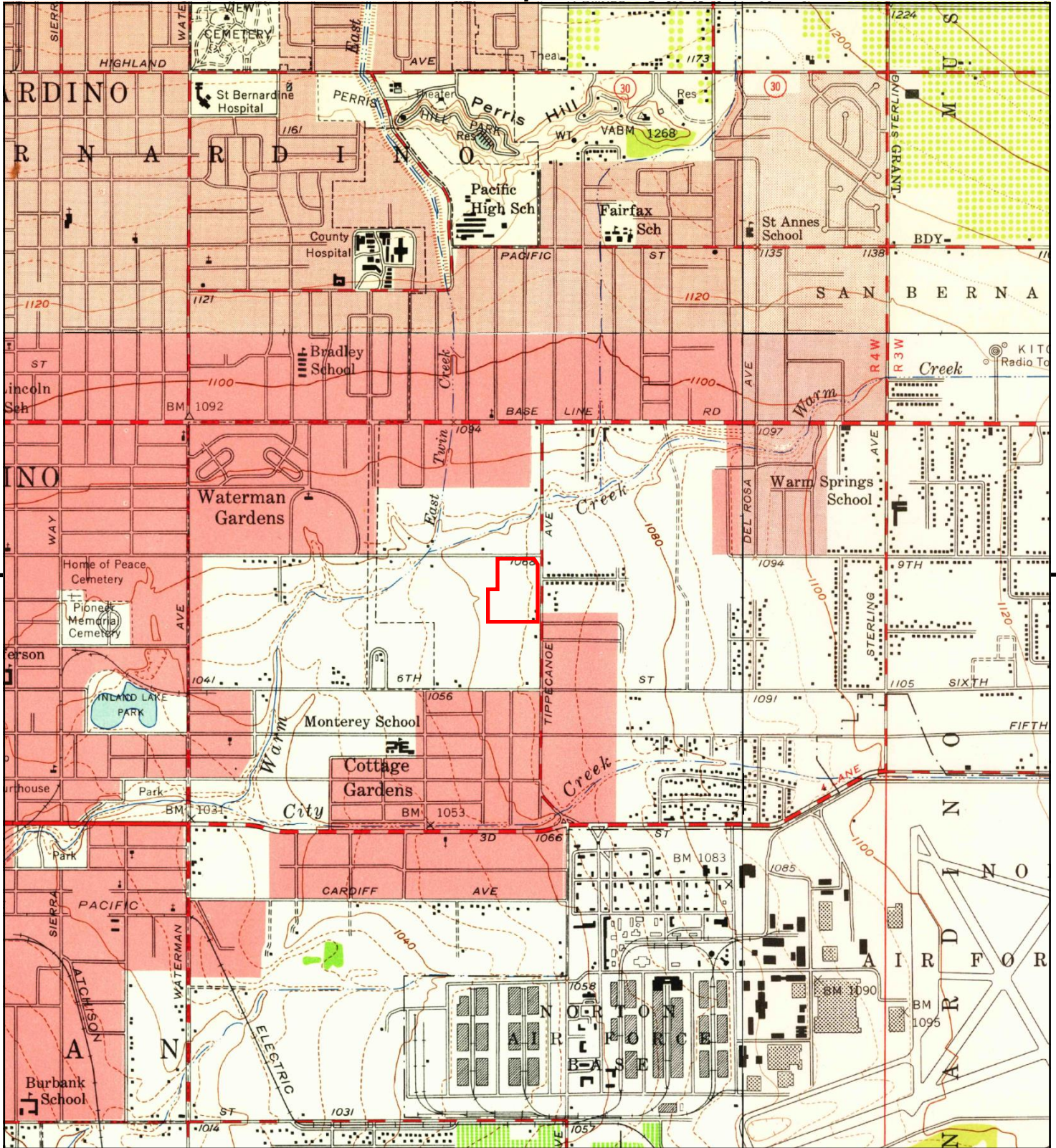

This report includes information from the following map sheet(s).

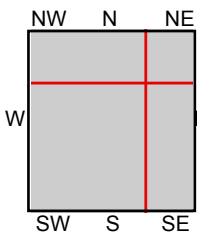

TP, San Bernardino South, 1954, 7.5-minute
 NE, Harrison Mtn., 1953, 7.5-minute
 SE, Redlands, 1954, 7.5-minute
 NW, San Bernardino North, 1954, 7.5-minute

SITE NAME: Oakmont - Highland
ADDRESS: 9th Street and Tippecanoe
 San Bernardino, CA 92410
CLIENT: Stantec



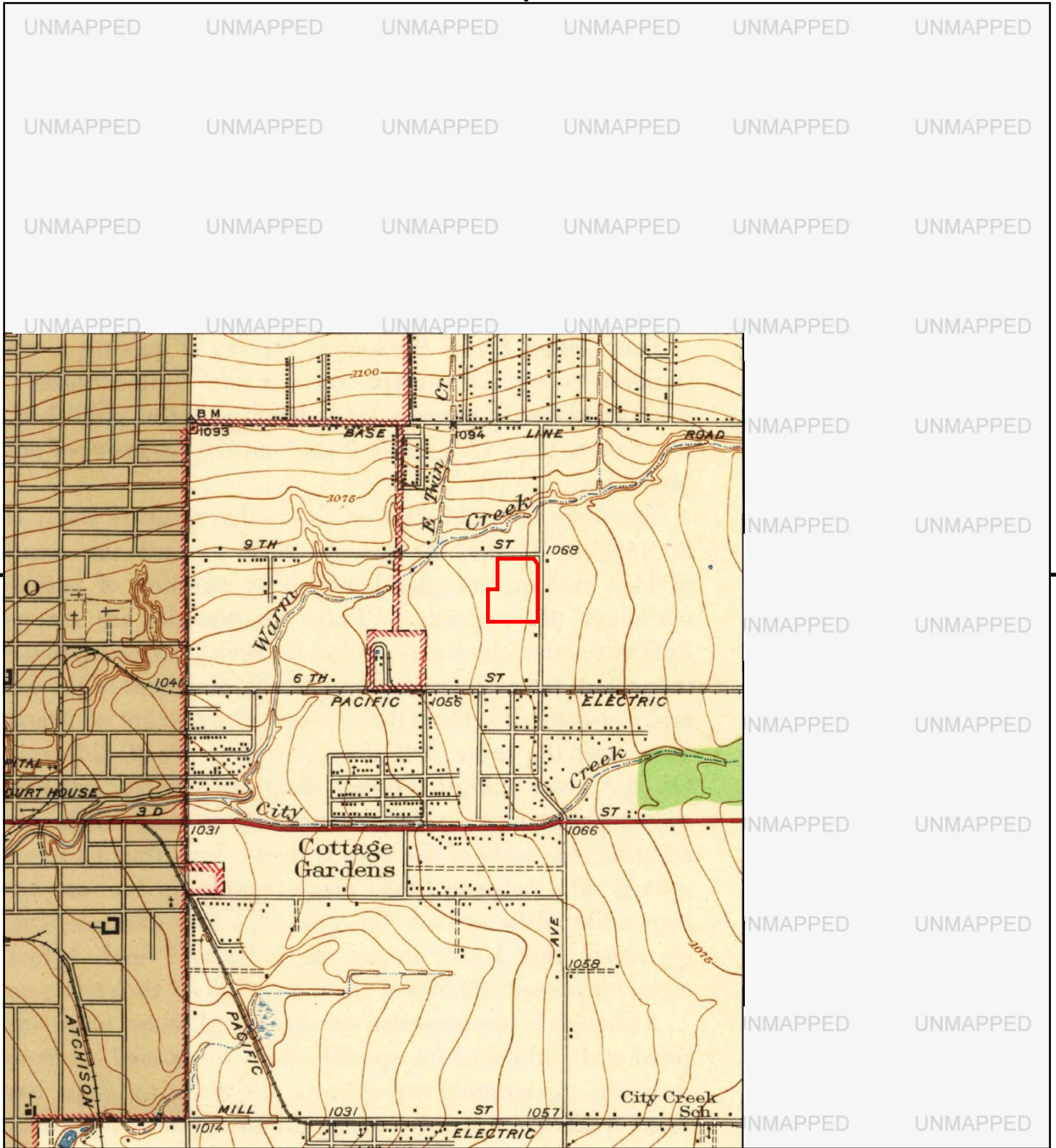

This report includes information from the following map sheet(s).

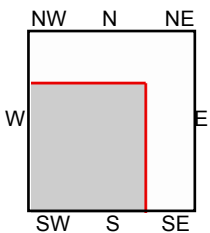

TP, Colton, 1943, 7.5-minute

SITE NAME: Oakmont - Highland
 ADDRESS: 9th Street and Tippecanoe
 San Bernardino, CA 92410
 CLIENT: Stantec



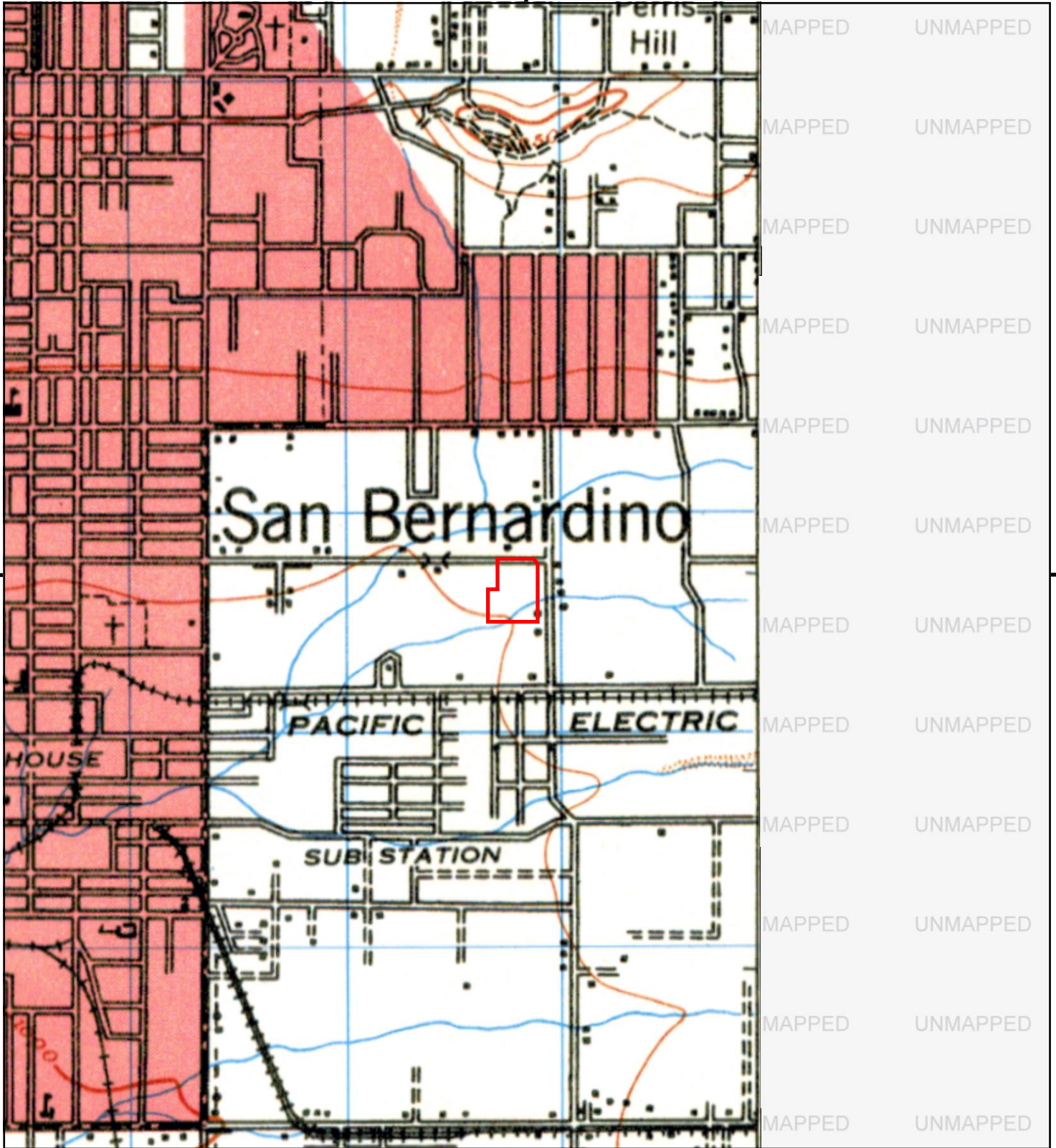

This report includes information from the following map sheet(s).

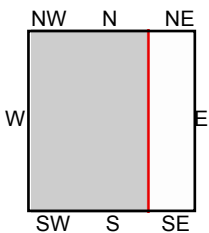

TP, SAN BERNARDINO, 1942, 15-minute

SITE NAME: Oakmont - Highland
 ADDRESS: 9th Street and Tippecanoe
 San Bernardino, CA 92410
 CLIENT: Stantec



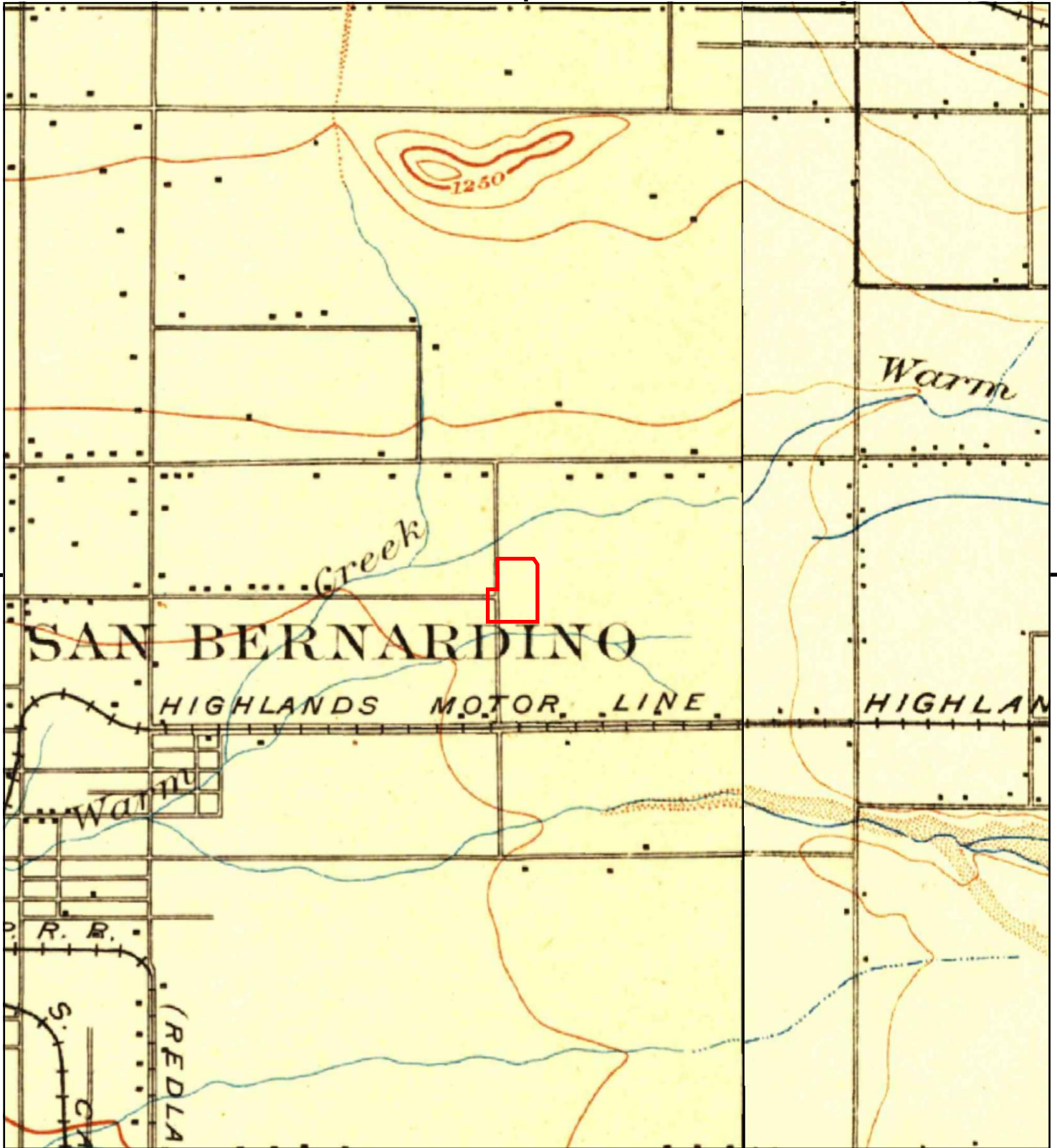

This report includes information from the following map sheet(s).

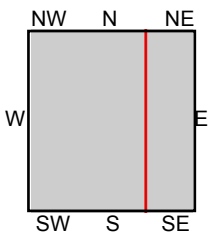
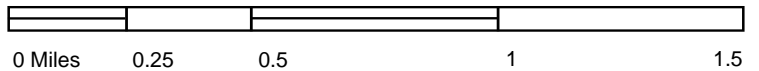

TP, San Bernardino, 1901, 15-minute
E, Redlands, 1901, 15-minute

SITE NAME: Oakmont - Highland
ADDRESS: 9th Street and Tippecanoe
San Bernardino, CA 92410
CLIENT: Stantec





This report includes information from the following map sheet(s).

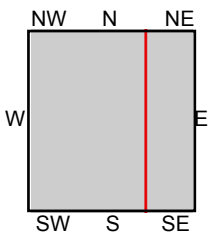
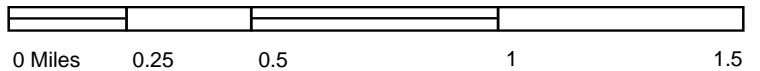

TP, San Bernardino, 1898, 15-minute
E, Redlands, 1899, 15-minute

SITE NAME: Oakmont - Highland
ADDRESS: 9th Street and Tippecanoe
San Bernardino, CA 92410
CLIENT: Stantec





This report includes information from the following map sheet(s).

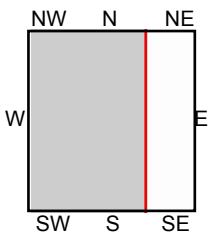
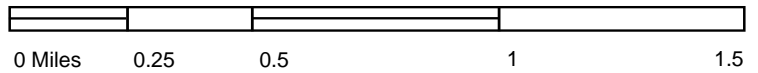

TP, San Bernardino, 1896, 15-minute

SITE NAME: Oakmont - Highland
 ADDRESS: 9th Street and Tippecanoe
 San Bernardino, CA 92410
 CLIENT: Stantec





Oakmont - Highland

9th Street and Tippecanoe

San Bernardino, CA 92410

Inquiry Number: 6572770.8

July 12, 2021

The EDR Aerial Photo Decade Package



6 Armstrong Road, 4th floor
Shelton, CT 06484
Toll Free: 800.352.0050
www.edrnet.com

EDR Aerial Photo Decade Package

07/12/21

Site Name:

Oakmont - Highland
9th Street and Tippecanoe
San Bernardino, CA 92410
EDR Inquiry # 6572770.8

Client Name:

Stantec
735 E. Carnegie Drive, Suite 280
SAN BERNARDINO, CA 92408
Contact: Joshua Sargent



Environmental Data Resources, Inc. (EDR) Aerial Photo Decade Package is a screening tool designed to assist environmental professionals in evaluating potential liability on a target property resulting from past activities. EDR's professional researchers provide digitally reproduced historical aerial photographs, and when available, provide one photo per decade.

Search Results:

<u>Year</u>	<u>Scale</u>	<u>Details</u>	<u>Source</u>
2016	1"=500'	Flight Year: 2016	USDA/NAIP
2012	1"=500'	Flight Year: 2012	USDA/NAIP
2009	1"=500'	Flight Year: 2009	USDA/NAIP
2006	1"=500'	Flight Year: 2006	USDA/NAIP
2002	1"=500'	Acquisition Date: January 01, 2002	USGS/DOQQ
1994	1"=500'	Acquisition Date: June 01, 1994	USGS/DOQQ
1989	1"=500'	Flight Date: August 15, 1989	USDA
1985	1"=500'	Flight Date: July 28, 1985	USDA
1975	1"=500'	Flight Date: August 01, 1975	USGS
1968	1"=500'	Flight Date: September 09, 1968	USDA
1966	1"=500'	Flight Date: April 16, 1966	USGS
1959	1"=500'	Flight Date: October 15, 1959	USDA
1953	1"=500'	Flight Date: January 23, 1953	USDA
1949	1"=500'	Flight Date: May 06, 1949	USDA
1938	1"=500'	Flight Date: June 03, 1938	USDA
1930	1"=500'	Flight Date: March 25, 1930	FAIR

When delivered electronically by EDR, the aerial photo images included with this report are for ONE TIME USE ONLY. Further reproduction of these aerial photo images is prohibited without permission from EDR. For more information contact your EDR Account Executive.

Disclaimer - Copyright and Trademark Notice

This Report contains certain information obtained from a variety of public and other sources reasonably available to Environmental Data Resources, Inc. It cannot be concluded from this Report that coverage information for the target and surrounding properties does not exist from other sources. NO WARRANTY EXPRESSED OR IMPLIED, IS MADE WHATSOEVER IN CONNECTION WITH THIS REPORT. ENVIRONMENTAL DATA RESOURCES, INC. SPECIFICALLY DISCLAIMS THE MAKING OF ANY SUCH WARRANTIES, INCLUDING WITHOUT LIMITATION, MERCHANTABILITY OR FITNESS FOR A PARTICULAR USE OR PURPOSE. ALL RISK IS ASSUMED BY THE USER. IN NO EVENT SHALL ENVIRONMENTAL DATA RESOURCES, INC. BE LIABLE TO ANYONE, WHETHER ARISING OUT OF ERRORS OR OMISSIONS, NEGLIGENCE, ACCIDENT OR ANY OTHER CAUSE, FOR ANY LOSS OF DAMAGE, INCLUDING, WITHOUT LIMITATION, SPECIAL, INCIDENTAL, CONSEQUENTIAL, OR EXEMPLARY DAMAGES. ANY LIABILITY ON THE PART OF ENVIRONMENTAL DATA RESOURCES, INC. IS STRICTLY LIMITED TO A REFUND OF THE AMOUNT PAID FOR THIS REPORT. Purchaser accepts this Report "AS IS". Any analyses, estimates, ratings, environmental risk levels or risk codes provided in this Report are provided for illustrative purposes only, and are not intended to provide, nor should they be interpreted as providing any facts regarding, or prediction or forecast of, any environmental risk for any property. Only a Phase I Environmental Site Assessment performed by an environmental professional can provide information regarding the environmental risk for any property. Additionally, the information provided in this Report is not to be construed as legal advice.

Copyright 2021 by Environmental Data Resources, Inc. All rights reserved. Reproduction in any media or format, in whole or in part, of any report or map of Environmental Data Resources, Inc., or its affiliates, is prohibited without prior written permission.

EDR and its logos (including Sanborn and Sanborn Map) are trademarks of Environmental Data Resources, Inc. or its affiliates. All other trademarks used herein are the property of their respective owners.



INQUIRY #: 6572770.8

YEAR: 2016

— = 500'



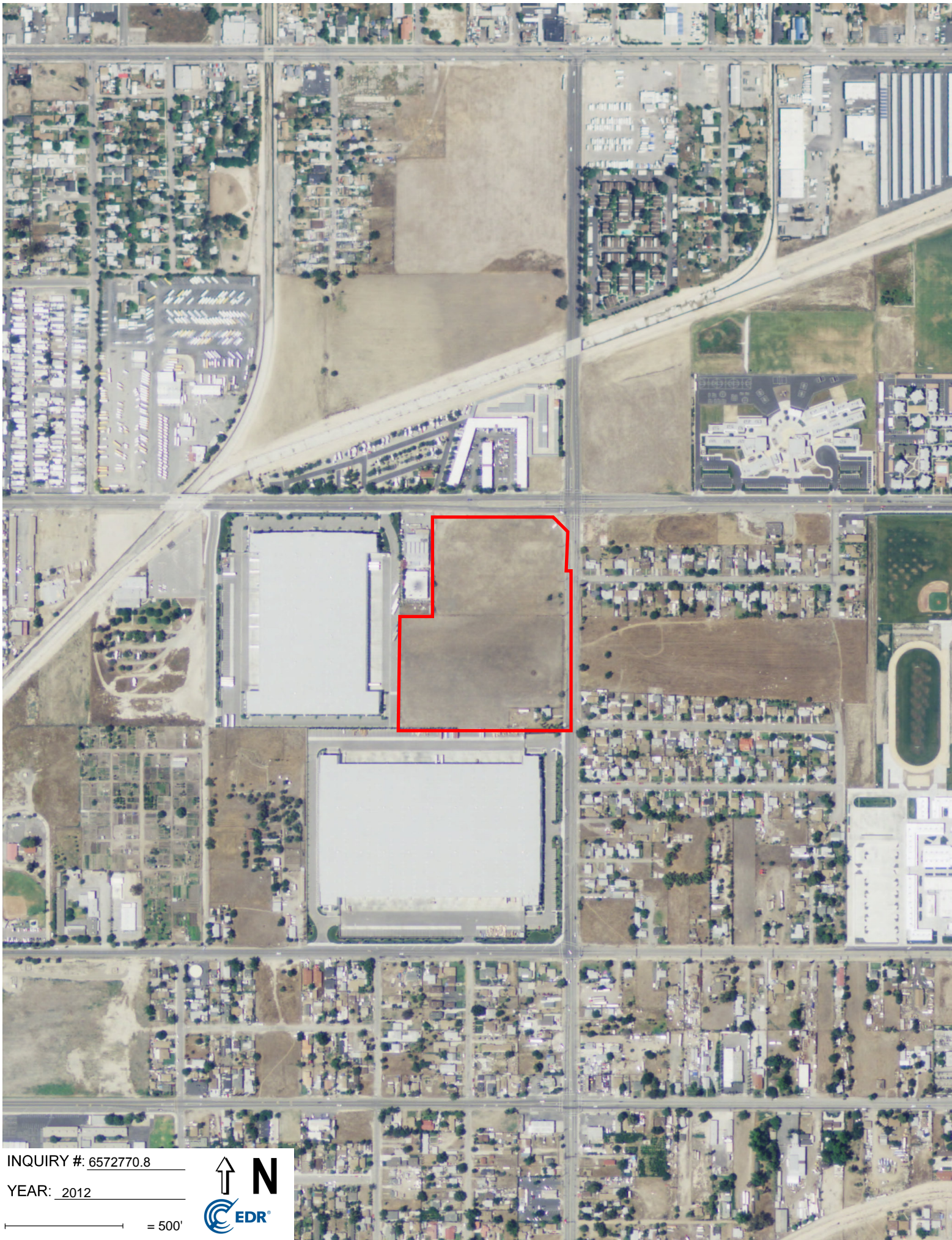

INQUIRY #: 6572770.8

YEAR: 2012

— = 500'





INQUIRY #: 6572770.8

YEAR: 2009

— = 500'





INQUIRY #: 6572770.8

YEAR: 2006

— = 500'





INQUIRY #: 6572770.8

YEAR: 2002

— = 500'





INQUIRY #: 6572770.8

YEAR: 1994

— = 500'





INQUIRY #: 6572770.8

YEAR: 1989

— = 500'



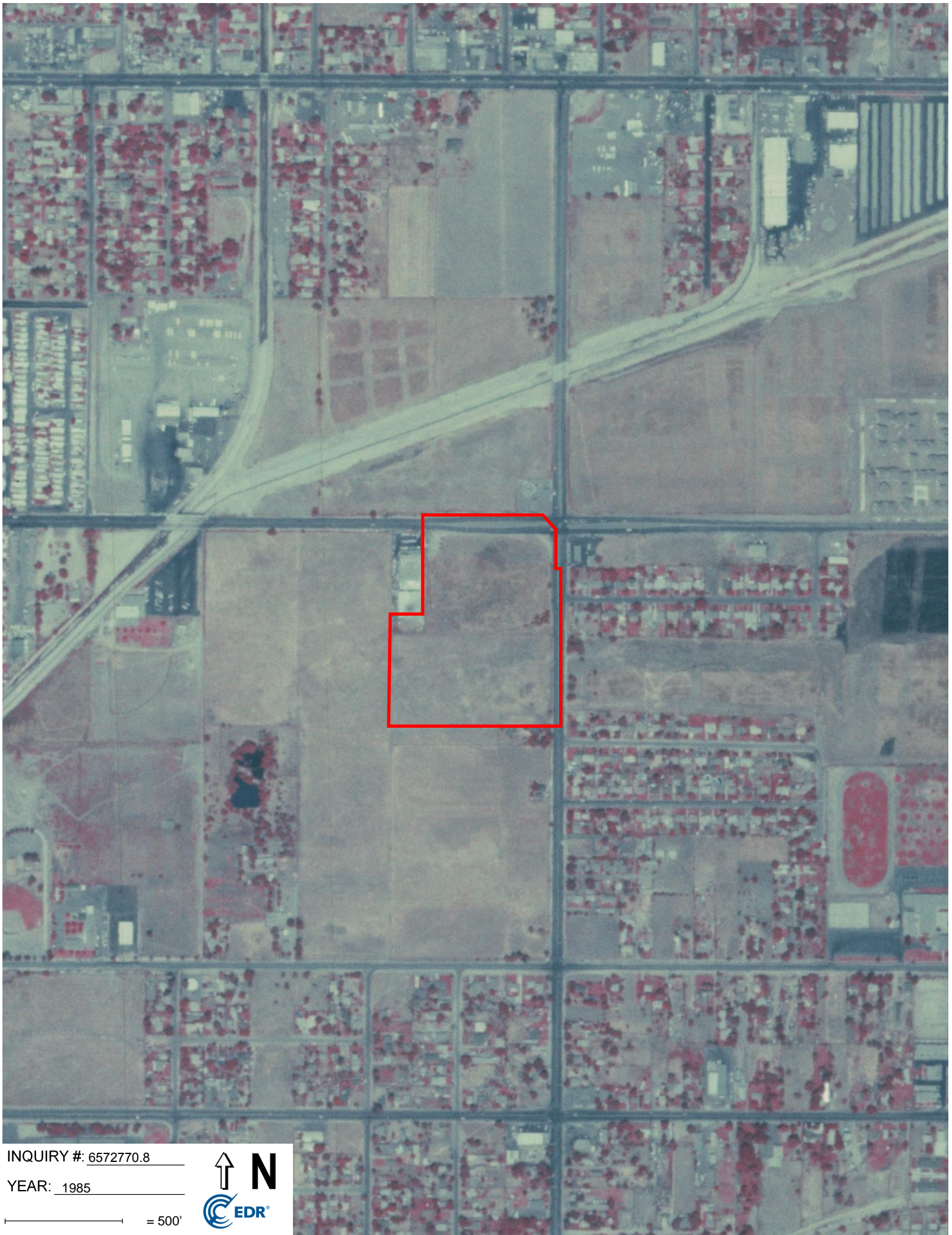

INQUIRY #: 6572770.8

YEAR: 1985

— = 500'



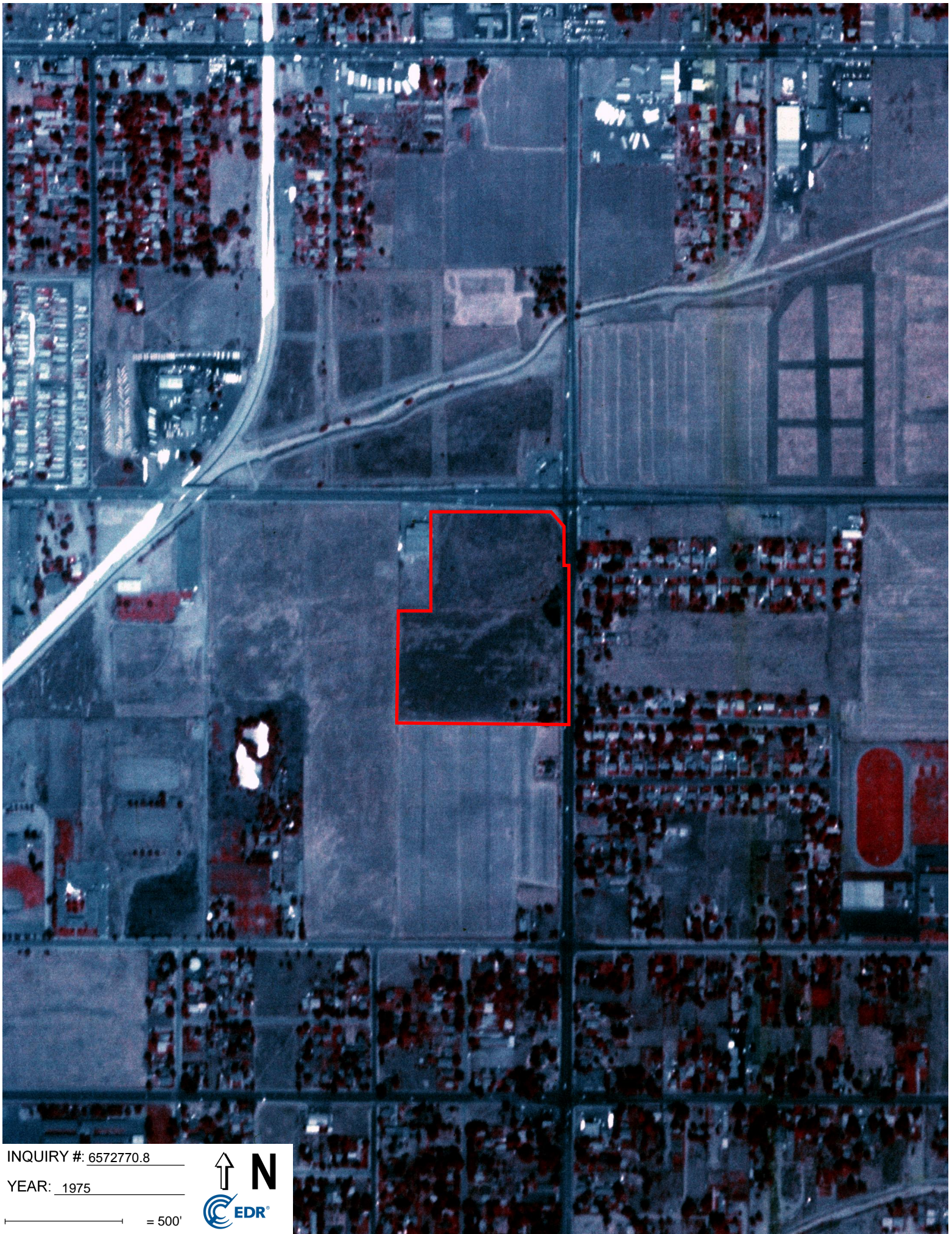

INQUIRY #: 6572770.8

YEAR: 1975

— = 500'





INQUIRY #: 6572770.8

YEAR: 1968

— = 500'





INQUIRY #: 6572770.8

YEAR: 1966

— = 500'





INQUIRY #: 6572770.8

YEAR: 1959

— = 500'





INQUIRY #: 6572770.8

YEAR: 1953

— = 500'





INQUIRY #: 6572770.8

YEAR: 1949

— = 500'





INQUIRY #: 6572770.8

YEAR: 1938

— = 500'





INQUIRY #: 6572770.8

YEAR: 1930

 = 500'



Oakmont - Highland

9th Street and Tippecanoe
San Bernardino, CA 92410

Inquiry Number: 6572770.5
July 13, 2021

The EDR-City Directory Abstract

TABLE OF CONTENTS

SECTION

Executive Summary

Findings

City Directory Images

Thank you for your business.

Please contact EDR at 1-800-352-0050
with any questions or comments.

Disclaimer - Copyright and Trademark Notice

This Report contains certain information obtained from a variety of public and other sources reasonably available to Environmental Data Resources, Inc. It cannot be concluded from this Report that coverage information for the target and surrounding properties does not exist from other sources. **NO WARRANTY EXPRESSED OR IMPLIED, IS MADE WHATSOEVER IN CONNECTION WITH THIS REPORT. ENVIRONMENTAL DATA RESOURCES, INC. SPECIFICALLY DISCLAIMS THE MAKING OF ANY SUCH WARRANTIES, INCLUDING WITHOUT LIMITATION, MERCHANTABILITY OR FITNESS FOR A PARTICULAR USE OR PURPOSE. ALL RISK IS ASSUMED BY THE USER. IN NO EVENT SHALL ENVIRONMENTAL DATA RESOURCES, INC. BE LIABLE TO ANYONE, WHETHER ARISING OUT OF ERRORS OR OMISSIONS, NEGLIGENCE, ACCIDENT OR ANY OTHER CAUSE, FOR ANY LOSS OR DAMAGE, INCLUDING, WITHOUT LIMITATION, SPECIAL, INCIDENTAL, CONSEQUENTIAL, OR EXEMPLARY DAMAGES. ANY LIABILITY ON THE PART OF ENVIRONMENTAL DATA RESOURCES, INC. IS STRICTLY LIMITED TO A REFUND OF THE AMOUNT PAID FOR THIS REPORT.** Purchaser accepts this Report "AS IS". Any analyses, estimates, ratings, environmental risk levels or risk codes provided in this Report are provided for illustrative purposes only, and are not intended to provide, nor should they be interpreted as providing any facts regarding, or prediction or forecast of, any environmental risk for any property. Only a Phase I Environmental Site Assessment performed by an environmental professional can provide information regarding the environmental risk for any property. Additionally, the information provided in this Report is not to be construed as legal advice.

Copyright 2020 by Environmental Data Resources, Inc. All rights reserved. Reproduction in any media or format, in whole or in part, of any report or map of Environmental Data Resources, Inc. or its affiliates is prohibited without prior written permission.

EDR and its logos (including Sanborn and Sanborn Map) are trademarks of Environmental Data Resources, Inc. or its affiliates. All other trademarks used herein are the property of their respective owners.

EXECUTIVE SUMMARY

DESCRIPTION

Environmental Data Resources, Inc.'s (EDR) City Directory Abstract is a screening tool designed to assist environmental professionals in evaluating potential liability on a target property resulting from past activities. EDR's City Directory Abstract includes a search and abstract of available city directory data. For each address, the directory lists the name of the corresponding occupant at five year intervals.

Business directories including city, cross reference and telephone directories were reviewed, if available, at approximately five year intervals for the years spanning 1922 through 2017. This report compiles information gathered in this review by geocoding the latitude and longitude of properties identified and gathering information about properties within 660 feet of the target property.

A summary of the information obtained is provided in the text of this report.

RECORD SOURCES

EDR's Digital Archive combines historical directory listings from sources such as Cole Information and Dun & Bradstreet. These standard sources of property information complement and enhance each other to provide a more comprehensive report.

EDR is licensed to reproduce certain City Directory works by the copyright holders of those works. The purchaser of this EDR City Directory Report may include it in report(s) delivered to a customer. Reproduction of City Directories without permission of the publisher or licensed vendor may be a violation of copyright.

Data by

infoUSA[®]

Copyright © 2008
All Rights Reserved

RESEARCH SUMMARY

The following research sources were consulted in the preparation of this report. An "X" indicates where information was identified in the source and provided in this report.

<u>Year</u>	<u>Source</u>	<u>TP</u>	<u>Adjoining</u>	<u>Text Abstract</u>	<u>Source Image</u>
2017	Cole Information Services	-	X	X	-
	Cole Information Services	X	X	X	-
2014	Cole Information Services	-	X	X	-
	Cole Information Services	X	X	X	-
2009	Cole Information Services	-	X	X	-
	Cole Information Services	X	X	X	-
2008	Haines Company, Inc.	-	X	X	-
	Haines Company, Inc.	X	X	X	-
2004	Cole Information Services	-	X	X	-
	Cole Information Services	X	X	X	-

EXECUTIVE SUMMARY

<u>Year</u>	<u>Source</u>	<u>TP</u>	<u>Adjoining</u>	<u>Text Abstract</u>	<u>Source Image</u>
2003	Haines & Co Publishers	-	X	X	-
	Haines & Co Publishers	X	X	X	-
2002	Cole Information Services	-	-	-	-
1999	Cole Information Services	-	X	X	-
	Cole Information Services	X	X	X	-
1996	GTE Street Address Directory	-	X	X	-
1995	GTE Directories	-	-	-	-
1994	Cole Information Services	-	X	X	-
1991	GTE California Incorporated	-	X	X	-
1990	GTE California Incorporated	-	-	-	-
1985	GTE	-	-	-	-
1981	General Telephone Company of California	-	X	X	-
1980	GTE	-	-	-	-
1975	General Telephone Company of California	-	X	X	-
	Pacific Telephone Co	-	X	X	-
1970	General Telephone Company of California	-	X	X	-
1965	General Telephone Company of California	-	X	X	-
1964	Luskey Brothers & Co	-	-	-	-
1961	Luskey Brothers & Co Publishers	-	-	-	-
1960	Luskey Brothers & Co Publishers	-	-	-	-
1956	General Telephone Company Publishers	-	-	-	-
1955	Luskey Brothers & Co Publishers	-	X	X	-
1951	Los Angeles Directory Co Publishers	-	-	-	-
1950	The Pacific Telephone and Telegraph Co	-	-	-	-
1949	San Bernardino Directory Co. Publishers	-	X	X	-
1946	Los Angeles Directory Company Publishers	-	-	-	-
1945	Southern California Telephone Company	-	X	X	-
1942	San Bernardino Directory Co Publisher	-	-	-	-
1941	Associated Telephone Company Limited	-	-	-	-
1940	Los Angeles Directory Co.	-	-	-	-
1938	Los Angeles Directory Co.	-	-	-	-
1936	San Bernardino Directory Co Publisher	-	-	-	-
1934	Los Angeles Directory Co.	-	-	-	-
1931	Los Angeles Directory Co.	-	-	-	-
1930	San Bernardino Directory Co Publisher	-	-	-	-

EXECUTIVE SUMMARY

<u>Year</u>	<u>Source</u>	<u>TP</u>	<u>Adjoining</u>	<u>Text Abstract</u>	<u>Source Image</u>
1926	Los Angeles Directory Co.	-	-	-	-
1923	Los Angeles Directory Company	-	-	-	-
1922	R.L. Polk & Co Publishers	-	-	-	-

EXECUTIVE SUMMARY

SELECTED ADDRESSES

The following addresses were selected by the client, for EDR to research. An "X" indicates where information was identified.

<u>Address</u>	<u>Type</u>	<u>Findings</u>
752 Tippecanoe	Client Entered	X

FINDINGS

TARGET PROPERTY INFORMATION

ADDRESS

9th Street and Tippecanoe
San Bernardino, CA 92410

FINDINGS DETAIL

Target Property research detail.

N TIPPECANOE AVE

752 N TIPPECANOE AVE

<u>Year</u>	<u>Uses</u>	<u>Source</u>
2009	JOSEPH CARACO	Cole Information Services
2008	CASTELLANOS David	Haines Company, Inc.
2004	OCCUPANT UNKNOWN	Cole Information Services
1999	JOSEPH CARACO	Cole Information Services
	OCCUPANT UNKNOWN	Cole Information Services

Tippecanoe

752 Tippecanoe

<u>Year</u>	<u>Uses</u>	<u>Source</u>
2008	CASTELLANOS David	Haines Company, Inc.
2003	CASTELLANOS David	Haines & Co Publishers

TIPPECANOE AVE

752 TIPPECANOE AVE

<u>Year</u>	<u>Uses</u>	<u>Source</u>
2017	DAVID CASTELLANOS	Cole Information Services
2014	DAVID CASTELLANOS	Cole Information Services

TIPPECANOE AVE N

752 TIPPECANOE AVE N

<u>Year</u>	<u>Uses</u>	<u>Source</u>
2003	CASTELLANOS David	Haines & Co Publishers

FINDINGS

ADJOINING PROPERTY DETAIL

The following Adjoining Property addresses were researched for this report. Detailed findings are provided for each address.

9TH ST E

1080 9TH ST E

<u>Year</u>	<u>Uses</u>	<u>Source</u>
2003	EID Nabil	Haines & Co Publishers
	APARTMENTS	Haines & Co Publishers
	BACUS Jerry	Haines & Co Publishers
	DAVIS Fraulene	Haines & Co Publishers
	MONTGOMERY Samuel	Haines & Co Publishers
	SAN BERNARDINO R V PARK	Haines & Co Publishers
	GOSS Robert	Haines & Co Publishers

1087 9TH ST E

<u>Year</u>	<u>Uses</u>	<u>Source</u>
2003	VISTA CAMPER SHELLS	Haines & Co Publishers
	VISTA CONSOLIDATED INC	Haines & Co Publishers
1975	CUCAMONGA HONEY CO	General Telephone Company of California

1180 9TH ST E

<u>Year</u>	<u>Uses</u>	<u>Source</u>
2003	PROFSNL AUTO REPAIR	Haines & Co Publishers
	ONLY SMOG CHECK	Haines & Co Publishers
	BOBS AUTO SERVICE	Haines & Co Publishers
	D & L AUTO REPAIR & TOW	Haines & Co Publishers
	ILUSIONS PAINT & AUTO BODY	Haines & Co Publishers
	KAR KARE	Haines & Co Publishers

1198 9TH ST E

<u>Year</u>	<u>Uses</u>	<u>Source</u>
1975	VILLAGE PRODUCE	General Telephone Company of California

FINDINGS

E 9TH

1080 E9TH

<u>Year</u>	<u>Uses</u>	<u>Source</u>
1991	Schantz Chas & Louise	GTE California Incorporated
	San Bernardino Recreation Vehicle Park	GTE California Incorporated
	Bregger Frank & Dollene	GTE California Incorporated
	Richardson Jeff & Barbara	GTE California Incorporated

1180 E9TH

<u>Year</u>	<u>Uses</u>	<u>Source</u>
1991	You Know Its Clean Janitorial Service	GTE California Incorporated
	Sweet BD Window Tinting & Upholstery	GTE California Incorporated

1232 E9TH

<u>Year</u>	<u>Uses</u>	<u>Source</u>
1945	Welch Lewis Q r	Southern California Telephone Company
	Kaiser Victor r	Southern California Telephone Company

1287 E9TH

<u>Year</u>	<u>Uses</u>	<u>Source</u>
1945	Bolin E r	Southern California Telephone Company

E 9TH ST

1080 E9TH ST

<u>Year</u>	<u>Uses</u>	<u>Source</u>
2017	MICHAEL DELGADO	Cole Information Services
	ADAM BRASKET	Cole Information Services
	BETI ALEXANDER	Cole Information Services
	RAYMOND RAMOS	Cole Information Services
	ELFRIEDE HAHL-HECKMANN	Cole Information Services
	MARTIN KEPLINGER	Cole Information Services
	ANGELA AZULAY	Cole Information Services
	SAN BERNARDINO R V PARK	Cole Information Services
	BRENT BARK	Cole Information Services
	P ELHARD	Cole Information Services

FINDINGS

<u>Year</u>	<u>Uses</u>	<u>Source</u>
2017	DAVID ANDRE	Cole Information Services
	ROMAN DEALVAREZ	Cole Information Services
	DAVID ROGERS	Cole Information Services
	RICHARD GLIDER	Cole Information Services
	MARIE SMITH	Cole Information Services
2014	NORMAN CANNELL	Cole Information Services
	CYNTHIA GLASGOW	Cole Information Services
	RAYMOND RAMOS	Cole Information Services
	MARTIN KEPLINGER	Cole Information Services
	DAVID POOLE	Cole Information Services
	LAWRENCE ROOKS	Cole Information Services
	HAPPY ASTON	Cole Information Services
	BRENT BARK	Cole Information Services
	ALLEN TOLLES	Cole Information Services
	ROMAN DEALVAREZ	Cole Information Services
	MALCOLM HUMBLE	Cole Information Services
	ANTHONY ALEXANDER	Cole Information Services
	SAN BERNARDINO R V PARK	Cole Information Services
	CHRISTINA HOLLINGSHEAD	Cole Information Services
KATHLEEN WREN	Cole Information Services	
2009	RODNEY WALTMAN	Cole Information Services
	DAVID RODEN	Cole Information Services
	SAN BERNARDINO R V PARK	Cole Information Services
	MONICA SKIDMORE	Cole Information Services
	MICHELLE FULLER	Cole Information Services
	NANCY BURTON	Cole Information Services
	STEPHEN RAPPAPORT	Cole Information Services
	SYLVIA SANDERS	Cole Information Services
	KENNETH BROWN	Cole Information Services
	BRUCE HARTLAGE	Cole Information Services
	ANGELA IPPOLITO	Cole Information Services
ROBERT JENKINS	Cole Information Services	

FINDINGS

<u>Year</u>	<u>Uses</u>	<u>Source</u>
2009	KELLY MAGNONE	Cole Information Services
	BETI ALEXANDER	Cole Information Services
	CAREN LIBBY	Cole Information Services
	SHERRY OPLIGER	Cole Information Services
	ANDRE SAMUELS	Cole Information Services
	RICHARD MURAWSKI	Cole Information Services
2008	SAN BERNARDINO R V PARK	Haines Company, Inc.
	SAMUELS Andre	Haines Company, Inc.
	RODEN David Sr	Haines Company, Inc.
	MURAWSKI Richard	Haines Company, Inc.
	MORRISON Alan	Haines Company, Inc.
	JENKINS Robert	Haines Company, Inc.
	COX Nilda	Haines Company, Inc.
	APARTMENTS	Haines Company, Inc.
2004	JAMES MARTIN	Cole Information Services
	J THOMSON	Cole Information Services
	NORMAN WADE	Cole Information Services
	JERRY BACUS	Cole Information Services
	GENE ANDERSON	Cole Information Services
	EARL LITTS	Cole Information Services
	DYLAN WHITMAN	Cole Information Services
	DAVID COX	Cole Information Services
	JACKIE ARNOLD	Cole Information Services
	ARDITH ROHM	Cole Information Services
	RICHARD SIMONEAU-JR	Cole Information Services
	ROBERT KING	Cole Information Services
	FRAULENE DAVIS	Cole Information Services
	NABIL EID	Cole Information Services
	EVERETTE CRANFORD	Cole Information Services
	MILDRED KIMPLE	Cole Information Services
	B GORDON	Cole Information Services
JEAN HUTCHISON	Cole Information Services	

FINDINGS

<u>Year</u>	<u>Uses</u>	<u>Source</u>
2004	ALLAN THOMASON	Cole Information Services
	BRIAN GARDNER	Cole Information Services
	ROBERT GOSS	Cole Information Services
	DOROTHY PASCO	Cole Information Services
	JOHN NORSWORTHY	Cole Information Services
	DANIEL SANDOVAL	Cole Information Services
1999	MONICA SKIDMORE	Cole Information Services
	RODNEY WALTMAN	Cole Information Services
	DAVID RODEN	Cole Information Services
	ANDRE SAMUELS	Cole Information Services
	RICHARD MURAWSKI	Cole Information Services
	SHERRY OPLIGER	Cole Information Services
	CAREN LIBBY	Cole Information Services
	SAN BERNARDINO R V PARK	Cole Information Services
	KELLY MAGNONE	Cole Information Services
	BETI ALEXANDER	Cole Information Services
	ROBERT JENKINS	Cole Information Services
	ANGELA IPPOLITO	Cole Information Services
	BRUCE HARTLAGE	Cole Information Services
	KENNETH BROWN	Cole Information Services
	NANCY BURTON	Cole Information Services
	SYLVIA SANDERS	Cole Information Services
STEPHEN RAPPAPORT	Cole Information Services	
MICHELLE FULLER	Cole Information Services	
1996	Freeman Harry Jay	GTE Street Address Directory
	Jones Diane	GTE Street Address Directory
	Mckenzie Gary	GTE Street Address Directory
	SAN BERNARDINO R V P	GTE Street Address Directory
	J ATWELL ENTERPRISE	GTE Street Address Directory
	Apartment	GTE Street Address Directory
1994	RONS CARPET CITY	Cole Information Services
	SAN BERNARDINO RECREATION PARK	Cole Information Services

FINDINGS

<u>Year</u>	<u>Uses</u>	<u>Source</u>
1994	TOOLAN, TERRY	Cole Information Services
	MOWER, RALPH	Cole Information Services
	KEPLINGER, MARTIN	Cole Information Services
	CAPLAN, JANET	Cole Information Services
	SORENSEN, REED	Cole Information Services
	BLACKSHER, LARRY	Cole Information Services
1991	Webb Anna	GTE California Incorporated
	Vu Nam	GTE California Incorporated
	Sims Jas H	GTE California Incorporated
	Schnakenberg Nick	GTE California Incorporated
	Dabow Robt	GTE California Incorporated
	Duckett Allen	GTE California Incorporated
	Egan Wm	GTE California Incorporated
	Forman Ann	GTE California Incorporated
	Guy Gary G	GTE California Incorporated
	Hahka Dorothy	GTE California Incorporated
	Hansen Max	GTE California Incorporated
	Lambert John	GTE California Incorporated
	Moyer Jonathan	GTE California Incorporated
	Sams Phyllis	GTE California Incorporated
	Bow man Yvonne	GTE California Incorporated
Corns Carrol	GTE California Incorporated	

1087 E 9TH ST

<u>Year</u>	<u>Uses</u>	<u>Source</u>
2017	COUGAR PAPER	Cole Information Services
2009	TOP DECK	Cole Information Services
	VISTA CONSOLIDATED INC	Cole Information Services
	TOP ONE ENTERPRISES	Cole Information Services
	TOPDECK SPECIALTY FIBERGLASS PRODUCT	Cole Information Services
2008	VISTA CAMPER SHELLS	Haines Company, Inc.
2004	VISTA CAMPER SHELLS	Cole Information Services
	VISTA CONSOLIDATED INC	Cole Information Services

FINDINGS

<u>Year</u>	<u>Uses</u>	<u>Source</u>
2004	OCCUPANT UNKNOWN	Cole Information Services
1999	VISTA CONSOLIDATED INCORPORATED	Cole Information Services
	VISTA CAMPER SHELLS	Cole Information Services
1996	VISTA CONSOLIDATED INC	GTE Street Address Directory
1994	VISTA CONSOLIDATED	Cole Information Services
1991	Vista Manufacturing Co	GTE California Incorporated
1981	HONEY BEE INC	General Telephone Company of California
1970	TUFT MFG CO hosp equip	General Telephone Company of California

1097 E9TH ST

<u>Year</u>	<u>Uses</u>	<u>Source</u>
2009	ESABEL CASILLAS	Cole Information Services
2004	ESABEL CASILLAS	Cole Information Services
1999	ESABEL CASILLAS	Cole Information Services

1108 E9TH ST

<u>Year</u>	<u>Uses</u>	<u>Source</u>
2014	JEFFREY EDWARDS	Cole Information Services
2009	JEFFREY EDWARDS	Cole Information Services
1999	JEFFREY EDWARDS	Cole Information Services

1180 E9TH ST

<u>Year</u>	<u>Uses</u>	<u>Source</u>
2017	ESCOBEDO UPHOLSTERY	Cole Information Services
	GEORGE NADDOUR	Cole Information Services
	MARGARITA SILVA	Cole Information Services
	BOBS AUTO SERVICE	Cole Information Services
	SO CAL SMOG	Cole Information Services
	CJS AUTO SERVICE	Cole Information Services
	G & R TRANSMISSION & DIFFERENTIALS	Cole Information Services
	N & G	Cole Information Services
	BMG AUTO REPAIR SMOG	Cole Information Services
	D N L AUTO REPAIR	Cole Information Services
2014	BMG AUTO REPAIR SMOG	Cole Information Services

FINDINGS

<u>Year</u>	<u>Uses</u>	<u>Source</u>
2014	K & E AUTO DETAIL	Cole Information Services
	ONLY SMOG CHECK	Cole Information Services
	N & G	Cole Information Services
	CJS AUTO SERVICE	Cole Information Services
	SPEEDY DS AUTO	Cole Information Services
	BOBS AUTO SERVICE	Cole Information Services
	DAVID HILLS	Cole Information Services
	D N L AUTO REPAIR	Cole Information Services
	GENERAL EQUIPMENT REPAIR	Cole Information Services
2009	MICHELYN CONNECTION DENEGRI	Cole Information Services
	DISCOUNT TRANSMISSIONS & AUTO REPA	Cole Information Services
	AUTO CUSTOM DESIGN	Cole Information Services
	BOBS AUTO SERVICE	Cole Information Services
	ONLY SMOG TEST ONLY CENTER	Cole Information Services
	MARIOS CABINETS	Cole Information Services
	MERCHCONNECTION COM	Cole Information Services
	SAN JOSE	Cole Information Services
	KAR TEK & TIRE	Cole Information Services
	ESCOBEDO UPHOLSTERY	Cole Information Services
	EMPIRE CUSTOMS	Cole Information Services
	JV COLLISION CENTER	Cole Information Services
	E & S AUTO REPAIR	Cole Information Services
	ALPHA & OMEGA TRANSMISSION	Cole Information Services
	LEROY STEWART	Cole Information Services
2008	BUILDING	Haines Company, Inc.
	ALPHA OMEGA TRANSMISSIONS	Haines Company, Inc.
	BAL MAINTENANCE	Haines Company, Inc.
	BOBS AUTO SERVICE	Haines Company, Inc.
	BRAVO RADIATOR SERVICE	Haines Company, Inc.
	C & R QUALITY COMMERCIAL	Haines Company, Inc.
	CJS AUTO SERVICE	Haines Company, Inc.
	D & L AUTO REPAIR & TOW	Haines Company, Inc.

FINDINGS

<u>Year</u>	<u>Uses</u>	<u>Source</u>
2008	DENNIS AUTO REPAIR	Haines Company, Inc.
	E & S AUTO SMOG	Haines Company, Inc.
	J V COLLISION CENTER	Haines Company, Inc.
	MERCH CONNECTION	Haines Company, Inc.
	MICHELIN CONNECTIONS	Haines Company, Inc.
	MVG GRAPHICS	Haines Company, Inc.
	ONLY SMOG CHECK	Haines Company, Inc.
	S & V AUTO	Haines Company, Inc.
	THE BEST AUTO REPAIR	Haines Company, Inc.
	UNR CARPETS	Haines Company, Inc.
	VEGA SERVICES INC	Haines Company, Inc.
2004	CHRISTOPHER ZIMMERMAN	Cole Information Services
	BOBS AUTO SERVICE	Cole Information Services
	D & L AUTO REPAIR & TOW	Cole Information Services
	AUTO CUSTOM DESIGN	Cole Information Services
	FERNANDOS AUTO SERVICE	Cole Information Services
	ONLY SMOG TEST CTR	Cole Information Services
	JV COLLISION CTR	Cole Information Services
	KAR KARE	Cole Information Services
	JS DESIGN ATV PERFORMANCE	Cole Information Services
	MICHELYN CONECTION DENEGR	Cole Information Services
	MANAGEMENT CONSULTANTS	Cole Information Services
	FAT CAT AUTOMOTIVE	Cole Information Services
	STILO AUTO BODY	Cole Information Services
	GENEZ AUTO BODY	Cole Information Services
	GENEZ BODY SHOP	Cole Information Services
	ILLUSION PAINT & AUTOBODY	Cole Information Services
	POTION 777	Cole Information Services
1999	APPLIANCE WIZARD	Cole Information Services
	LEROY STEWART	Cole Information Services
	DS PERFECT FOOT CARE	Cole Information Services
	BOBS AUTO SERVICE	Cole Information Services

FINDINGS

<u>Year</u>	<u>Uses</u>	<u>Source</u>
1999	SECURITY AUTOMOTIVE	Cole Information Services
	RADIOGRAPH DUPLICATION SERVICES	Cole Information Services
	TAYLOR MERCHANDISE	Cole Information Services
	LEECO TRANSMISSION	Cole Information Services
	KAR KARE	Cole Information Services
	AMWAY PRODUCTS DISTRIBUTORS SAN BERNARDINO	Cole Information Services
1996	Building	GTE Street Address Directory
	ORNAMENTAL IRON WORKS	GTE Street Address Directory
	DAVIDS AUTO DETAIL	GTE Street Address Directory
	A S LOPEZ WELDING	GTE Street Address Directory
	DE REAL AUTO BRAKE C	GTE Street Address Directory
	LEECO TRANSMISSION	GTE Street Address Directory
	KAR KARE	GTE Street Address Directory
1994	RADIOGRAPH DUPLICATION SVC	Cole Information Services
	COLLEGE CAPABLE CAT	Cole Information Services
	MANAGEMENT CONSULTANTS UNLTD	Cole Information Services
	NEW DIMENSION	Cole Information Services
	BEEPERS PLUS	Cole Information Services
	ASSURED BUSINESS GROUP	Cole Information Services
	AMWAY PRDCTS DISTB	Cole Information Services
	B & L VENDING	Cole Information Services
	DON CLEMENTE INC	Cole Information Services
	MANAGMT CNSLT UNLTD	Cole Information Services
	LONDON & ASSOC	Cole Information Services
	KAR KARE	Cole Information Services
	SATELLITE ON WHEELS	Cole Information Services
	DAVE SHARPENING SVC	Cole Information Services
	EMPIRE BUILDING MAINTENANCE	Cole Information Services
	1991	Bertram Chuck
Camper Shell Center		GTE California Incorporated
Drain Doctor The		GTE California Incorporated
H & C Painting		GTE California Incorporated

FINDINGS

<u>Year</u>	<u>Uses</u>	<u>Source</u>
1991	Health Is Wealth	GTE California Incorporated
	HICKS B S GLASS DESIGNS	GTE California Incorporated
	Kar Kare	GTE California Incorporated
	Rays Cores Supply	GTE California Incorporated
	Tec Aid	GTE California Incorporated
	Two Bit Vending	GTE California Incorporated
	Wood & Associates	GTE California Incorporated

1210 E9TH ST

<u>Year</u>	<u>Uses</u>	<u>Source</u>
1955	Williams L A	Luskey Brothers& Co Publishers

1212 E9TH ST

<u>Year</u>	<u>Uses</u>	<u>Source</u>
1955	Emerson E C	Luskey Brothers& Co Publishers

1222 E9TH ST

<u>Year</u>	<u>Uses</u>	<u>Source</u>
1955	Skinner L M	Luskey Brothers& Co Publishers

1224 E9TH ST

<u>Year</u>	<u>Uses</u>	<u>Source</u>
1955	Sanders L P	Luskey Brothers& Co Publishers

1226 E9TH ST

<u>Year</u>	<u>Uses</u>	<u>Source</u>
1955	Md Donald Barbara	Luskey Brothers& Co Publishers
	Mc Candless Madeline Mrs	Luskey Brothers& Co Publishers

1228 E9TH ST

<u>Year</u>	<u>Uses</u>	<u>Source</u>
1955	Mc Candtess Wellington	Luskey Brothers& Co Publishers

1232 E9TH ST

<u>Year</u>	<u>Uses</u>	<u>Source</u>
1955	Kaiser V E serv sta	Luskey Brothers& Co Publishers

FINDINGS

1240 E 9TH ST

<u>Year</u>	<u>Uses</u>	<u>Source</u>
1955	Boyd S F Mrs	Luskey Brothers& Co Publishers

1244 E 9TH ST

<u>Year</u>	<u>Uses</u>	<u>Source</u>
1955	Montgomery D L	Luskey Brothers& Co Publishers

1250 E 9TH ST

<u>Year</u>	<u>Uses</u>	<u>Source</u>
2017	SAN BERNARDINO CITY UNIFIED	Cole Information Services
2014	SAN BERNARDINO CITY UNIFIED	Cole Information Services

1252 E 9TH ST

<u>Year</u>	<u>Uses</u>	<u>Source</u>
1955	Butt W W	Luskey Brothers& Co Publishers

1256 E 9TH ST

<u>Year</u>	<u>Uses</u>	<u>Source</u>
1955	Seaman R J	Luskey Brothers& Co Publishers

1265 E 9TH ST

<u>Year</u>	<u>Uses</u>	<u>Source</u>
1955	Jenkins H L	Luskey Brothers& Co Publishers

1268 E 9TH ST

<u>Year</u>	<u>Uses</u>	<u>Source</u>
1955	Pease H H	Luskey Brothers& Co Publishers

1269 E 9TH ST

<u>Year</u>	<u>Uses</u>	<u>Source</u>
1955	Woody F N	Luskey Brothers& Co Publishers

1270 E 9TH ST

<u>Year</u>	<u>Uses</u>	<u>Source</u>
1955	Garrett F C	Luskey Brothers& Co Publishers
	Garretts Mkt gro	Luskey Brothers& Co Publishers

FINDINGS

1273 E 9TH ST

<u>Year</u>	<u>Uses</u>	<u>Source</u>
1955	Peterson Chas pntr	Luskey Brothers& Co Publishers
	Peterson C J	Luskey Brothers& Co Publishers

1278 E 9TH ST

<u>Year</u>	<u>Uses</u>	<u>Source</u>
1955	Kealy C W	Luskey Brothers& Co Publishers

1280 E 9TH ST

<u>Year</u>	<u>Uses</u>	<u>Source</u>
1955	Peterson H C	Luskey Brothers& Co Publishers

1284 E 9TH ST

<u>Year</u>	<u>Uses</u>	<u>Source</u>
1955	Rydell Algoth	Luskey Brothers& Co Publishers

1286 E 9TH ST

<u>Year</u>	<u>Uses</u>	<u>Source</u>
1955	Klapp G A	Luskey Brothers& Co Publishers

1287 E 9TH ST

<u>Year</u>	<u>Uses</u>	<u>Source</u>
1955	Taylor M E Mrs	Luskey Brothers& Co Publishers
	Grader A O	Luskey Brothers& Co Publishers

1288 E 9TH ST

<u>Year</u>	<u>Uses</u>	<u>Source</u>
1955	Stanfield J A Mrs	Luskey Brothers& Co Publishers

1289 E 9TH ST

<u>Year</u>	<u>Uses</u>	<u>Source</u>
1955	Johnson Lilburn	Luskey Brothers& Co Publishers

1290 E 9TH ST

<u>Year</u>	<u>Uses</u>	<u>Source</u>
1955	Under constr	Luskey Brothers& Co Publishers
	Kut N r Kurl Beauty Shop	Luskey Brothers& Co Publishers

FINDINGS

<u>Year</u>	<u>Uses</u>	<u>Source</u>
1955	Schwartz G J	Luskey Brothers & Co Publishers

1292 E 9TH ST

<u>Year</u>	<u>Uses</u>	<u>Source</u>
1955	Kelley B W	Luskey Brothers & Co Publishers

1293 E 9TH ST

<u>Year</u>	<u>Uses</u>	<u>Source</u>
1955	Helms E L	Luskey Brothers & Co Publishers

1294 E 9TH ST

<u>Year</u>	<u>Uses</u>	<u>Source</u>
1955	No return	Luskey Brothers & Co Publishers

1296 E 9TH ST

<u>Year</u>	<u>Uses</u>	<u>Source</u>
1955	Emmons E J	Luskey Brothers & Co Publishers

E 9TH ST SBDO

1180 E 9TH ST SBDO

<u>Year</u>	<u>Uses</u>	<u>Source</u>
1991	Radiograph Duplication Services	GTE California Incorporated

E UNION

24914 E UNION

<u>Year</u>	<u>Uses</u>	<u>Source</u>
1975	Jolliffe Donald C	Pacific Telephone Co

24933 E UNION

<u>Year</u>	<u>Uses</u>	<u>Source</u>
1975	Espinosa John	Pacific Telephone Co

24941 E UNION

<u>Year</u>	<u>Uses</u>	<u>Source</u>
1975	Almas Beauty Shtiop	Pacific Telephone Co

FINDINGS

24951 E UNION

<u>Year</u>	<u>Uses</u>	<u>Source</u>
1975	Gradle Michael	Pacific Telephone Co

24952 E UNION

<u>Year</u>	<u>Uses</u>	<u>Source</u>
1975	Green Phillip L	Pacific Telephone Co

24961 E UNION

<u>Year</u>	<u>Uses</u>	<u>Source</u>
1975	Fish Thos M Jr	Pacific Telephone Co

N TIPPECANOE AVE

908 N TIPPECANOE AVE

<u>Year</u>	<u>Uses</u>	<u>Source</u>
2014	MICHAEL SHIN	Cole Information Services
2009	MICHAEL SHIN	Cole Information Services
1999	MICHAEL SHIN	Cole Information Services

934 N TIPPECANOE AVE

<u>Year</u>	<u>Uses</u>	<u>Source</u>
1981	NELSON VERNON	General Telephone Company of California

950 N TIPPECANOE AVE

<u>Year</u>	<u>Uses</u>	<u>Source</u>
2008	U STORE IT	Haines Company, Inc.
	U HAUL CO	Haines Company, Inc.
	U STORE IT	Haines Company, Inc.
1991	Assured Mini Storage	GTE California Incorporated

TIPPECANOE

787 TIPPECANOE

<u>Year</u>	<u>Uses</u>	<u>Source</u>
1945	Green Hubert r	Southern California Telephone Company

FINDINGS

809 TIPPECANOE

<u>Year</u>	<u>Uses</u>	<u>Source</u>
1945	Hoak P L r	Southern California Telephone Company

TIPPECANOE AVE

788 TIPPECANOE AVE

<u>Year</u>	<u>Uses</u>	<u>Source</u>
1945	Maybell Nels r	Southern California Telephone Company

807 TIPPECANOE AVE

<u>Year</u>	<u>Uses</u>	<u>Source</u>
1970	Reppond Troy	General Telephone Company of California

TIPPECANOE AVE N

751 TIPPECANOE AVE N

<u>Year</u>	<u>Uses</u>	<u>Source</u>
1955	Lewis M T	Luskey Brothers & Co Publishers

768 TIPPECANOE AVE N

<u>Year</u>	<u>Uses</u>	<u>Source</u>
1955	Hendrix L B	Luskey Brothers & Co Publishers

771 TIPPECANOE AVE N

<u>Year</u>	<u>Uses</u>	<u>Source</u>
1955	Shackelford Orbin	Luskey Brothers & Co Publishers

772 TIPPECANOE AVE N

<u>Year</u>	<u>Uses</u>	<u>Source</u>
1955	Smith A L	Luskey Brothers & Co Publishers

787 TIPPECANOE AVE N

<u>Year</u>	<u>Uses</u>	<u>Source</u>
2003	SCOTT Lisa	Haines & Co Publishers

789 TIPPECANOE AVE N

<u>Year</u>	<u>Uses</u>	<u>Source</u>
1955	Bishop H E	Luskey Brothers & Co Publishers

FINDINGS

<u>Year</u>	<u>Uses</u>	<u>Source</u>
1955	a McKinney G M Mrs	Luskey Brothers & Co Publishers

809 TIPPECANOE AVE N

<u>Year</u>	<u>Uses</u>	<u>Source</u>
1955	Tells J M	Luskey Brothers & Co Publishers
	Alexander 1 J	Luskey Brothers & Co Publishers

887 TIPPECANOE AVE N

<u>Year</u>	<u>Uses</u>	<u>Source</u>
1955	Spears T B	Luskey Brothers & Co Publishers

908 TIPPECANOE AVE N

<u>Year</u>	<u>Uses</u>	<u>Source</u>
2003	PANHWAR Sani	Haines & Co Publishers

950 TIPPECANOE AVE N

<u>Year</u>	<u>Uses</u>	<u>Source</u>
2003	U STORE IT	Haines & Co Publishers

TIPPECANOE AVE S

786 TIPPECANOE AVE S

<u>Year</u>	<u>Uses</u>	<u>Source</u>
2003	SCHROEDER Herman	Haines & Co Publishers
1975	H S TRAILERS	General Telephone Company of California

797 TIPPECANOE AVE S

<u>Year</u>	<u>Uses</u>	<u>Source</u>
2003	XXXX	Haines & Co Publishers
1975	W B FURNITURE CO	General Telephone Company of California

798 TIPPECANOE AVE S

<u>Year</u>	<u>Uses</u>	<u>Source</u>
2003	XXXX	Haines & Co Publishers

822 TIPPECANOE AVE S

<u>Year</u>	<u>Uses</u>	<u>Source</u>
2003	WEBB Adam	Haines & Co Publishers

FINDINGS

856 TIPPECANOE AVE S

<u>Year</u>	<u>Uses</u>	<u>Source</u>
2003	HUDDLESTON Frances	Haines & Co Publishers
1975	HUDDLESTON C G	General Telephone Company of California

868 TIPPECANOE AVE S

<u>Year</u>	<u>Uses</u>	<u>Source</u>
2003	TRANVO Kimdiep	Haines & Co Publishers

882 TIPPECANOE AVE S

<u>Year</u>	<u>Uses</u>	<u>Source</u>
2003	THE LIVING WORD OF GOD	Haines & Co Publishers
1975	SO SAN BDO CO WATER	General Telephone Company of California

892 TIPPECANOE AVE S

<u>Year</u>	<u>Uses</u>	<u>Source</u>
1975	RIFFLE GARY L	General Telephone Company of California

904 TIPPECANOE AVE S

<u>Year</u>	<u>Uses</u>	<u>Source</u>
2003	LOPEZ H	Haines & Co Publishers
1975	LOPEZ JOE S	General Telephone Company of California

914 TIPPECANOE AVE S

<u>Year</u>	<u>Uses</u>	<u>Source</u>
2003	DEPEW Jerry	Haines & Co Publishers
1975	LOYA ROBT	General Telephone Company of California

934 TIPPECANOE AVE S

<u>Year</u>	<u>Uses</u>	<u>Source</u>
2003	MORRIS Jim	Haines & Co Publishers

944 TIPPECANOE AVE S

<u>Year</u>	<u>Uses</u>	<u>Source</u>
2003	MORRIS Jim	Haines & Co Publishers

FINDINGS

TIPPECANOE ST

733 TIPPECANOE ST

<u>Year</u>	<u>Uses</u>	<u>Source</u>
1949	Vacant	San Bernardino Directory Co. Publishers

768 TIPPECANOE ST

<u>Year</u>	<u>Uses</u>	<u>Source</u>
1949	Lancaster :S M	San Bernardino Directory Co. Publishers

771 TIPPECANOE ST

<u>Year</u>	<u>Uses</u>	<u>Source</u>
1949	Truhett R A	San Bernardino Directory Co. Publishers

772 TIPPECANOE ST

<u>Year</u>	<u>Uses</u>	<u>Source</u>
1949	Jansen Gerhard	San Bernardino Directory Co. Publishers

809 TIPPECANOE ST

<u>Year</u>	<u>Uses</u>	<u>Source</u>
1949	Whitmore J E	San Bernardino Directory Co. Publishers
	Perry O G	San Bernardino Directory Co. Publishers

887 TIPPECANOE ST

<u>Year</u>	<u>Uses</u>	<u>Source</u>
1949	Spears T B	San Bernardino Directory Co. Publishers

TIPPECANOE ST S

776 TIPPECANOE ST S

<u>Year</u>	<u>Uses</u>	<u>Source</u>
1955	Gullikson E H	Luskey Brothers& Co Publishers

790 TIPPECANOE ST S

<u>Year</u>	<u>Uses</u>	<u>Source</u>
1955	H S Trailers rntl	Luskey Brothers& Co Publishers
	White Barne Furn Co	Luskey Brothers& Co Publishers
	Schroeder H L	Luskey Brothers& Co Publishers

FINDINGS

806 TIPPECANOE ST S

<u>Year</u>	<u>Uses</u>	<u>Source</u>
1955	Serv Sta	Luskey Brothers& Co Publishers
	White Palm Garage	Luskey Brothers& Co Publishers

808 TIPPECANOE ST S

<u>Year</u>	<u>Uses</u>	<u>Source</u>
1955	White Palm Mkt gro	Luskey Brothers& Co Publishers
	Vacant	Luskey Brothers& Co Publishers

810 TIPPECANOE ST S

<u>Year</u>	<u>Uses</u>	<u>Source</u>
1955	Darrigan Annie Mrs	Luskey Brothers& Co Publishers

812 TIPPECANOE ST S

<u>Year</u>	<u>Uses</u>	<u>Source</u>
1955	Tasty Foods Cafe	Luskey Brothers& Co Publishers

814 TIPPECANOE ST S

<u>Year</u>	<u>Uses</u>	<u>Source</u>
1955	Harrisons Barber Shop	Luskey Brothers& Co Publishers

816 TIPPECANOE ST S

<u>Year</u>	<u>Uses</u>	<u>Source</u>
1955	Haines J A rl est	Luskey Brothers& Co Publishers

832 TIPPECANOE ST S

<u>Year</u>	<u>Uses</u>	<u>Source</u>
1955	Ralls C A	Luskey Brothers& Co Publishers

840 TIPPECANOE ST S

<u>Year</u>	<u>Uses</u>	<u>Source</u>
1955	Huddleston C G	Luskey Brothers& Co Publishers

844 TIPPECANOE ST S

<u>Year</u>	<u>Uses</u>	<u>Source</u>
1955	Woodson W T	Luskey Brothers& Co Publishers

FINDINGS

852 TIPPECANOE ST S

<u>Year</u>	<u>Uses</u>	<u>Source</u>
1955	Mincher J H	Luskey Brothers& Co Publishers

856 TIPPECANOE ST S

<u>Year</u>	<u>Uses</u>	<u>Source</u>
1955	Moore F P	Luskey Brothers& Co Publishers

872 TIPPECANOE ST S

<u>Year</u>	<u>Uses</u>	<u>Source</u>
1955	Giles T H	Luskey Brothers& Co Publishers

876 TIPPECANOE ST S

<u>Year</u>	<u>Uses</u>	<u>Source</u>
1955	Schubert Amelia Mrs	Luskey Brothers& Co Publishers
	Schubert E R	Luskey Brothers& Co Publishers

880 TIPPECANOE ST S

<u>Year</u>	<u>Uses</u>	<u>Source</u>
1955	Burr P E	Luskey Brothers& Co Publishers

906 TIPPECANOE ST S

<u>Year</u>	<u>Uses</u>	<u>Source</u>
1955	Park L C	Luskey Brothers& Co Publishers

912 TIPPECANOE ST S

<u>Year</u>	<u>Uses</u>	<u>Source</u>
1955	Santa Ana River bridge	Luskey Brothers& Co Publishers
	Spradlin E C bird farmer	Luskey Brothers& Co Publishers

UNION 10N

24925 UNION 10N

<u>Year</u>	<u>Uses</u>	<u>Source</u>
1970	Miller Bruce	General Telephone Company of California
	Miller Bruce	General Telephone Company of California

FINDINGS

UNION ST

24913 UNION ST

<u>Year</u>	<u>Uses</u>	<u>Source</u>
2017	ABEL NARANJO	Cole Information Services
2014	BERTHA NARANJO	Cole Information Services
2009	RICHARD HILL	Cole Information Services
2008	HILL Darrell	Haines Company, Inc.
	NARANJO Bertha	Haines Company, Inc.
2004	RICHARD HILL	Cole Information Services
1999	RICHARD HILL	Cole Information Services
1994	HILL, DARRELL	Cole Information Services

24914 UNION ST

<u>Year</u>	<u>Uses</u>	<u>Source</u>
2017	KRISTY EBERT	Cole Information Services
2014	OCCUPANT UNKNOWN	Cole Information Services
2009	STACEY DUNCAISON	Cole Information Services
2008	XXXX	Haines Company, Inc.
1999	STACEY DUNCAISON	Cole Information Services

24925 UNION ST

<u>Year</u>	<u>Uses</u>	<u>Source</u>
2014	OCCUPANT UNKNOWN	Cole Information Services
2009	JODY LOERA	Cole Information Services
2008	XXXX	Haines Company, Inc.
2004	TIAM LIM	Cole Information Services
1999	JODY LOERA	Cole Information Services
	OCCUPANT UNKNOWN	Cole Information Services
1994	VANN, ENKIM	Cole Information Services

24926 UNION ST

<u>Year</u>	<u>Uses</u>	<u>Source</u>
2017	MAYULEE TIPPAART	Cole Information Services
2014	MAYULEE TIPPAART	Cole Information Services
2009	SUTEE TIPPAART	Cole Information Services

FINDINGS

<u>Year</u>	<u>Uses</u>	<u>Source</u>
2008	TIPPAART Sutee	Haines Company, Inc.
2004	SUTEE TIPPAART	Cole Information Services
1999	SUTEE TIPPAART	Cole Information Services
1994	TIPPAART, SUTEE	Cole Information Services

24933 UNION ST

<u>Year</u>	<u>Uses</u>	<u>Source</u>
2017	JOHN ESPINOSA	Cole Information Services
2014	JOHN ESPINOSA	Cole Information Services
2009	JOHN ESPINOSA	Cole Information Services
2008	ESPINOZA John	Haines Company, Inc.
2004	JOHN ESPINOSA	Cole Information Services
1999	JOHN ESPINOSA	Cole Information Services

24934 UNION ST

<u>Year</u>	<u>Uses</u>	<u>Source</u>
2017	DANIELLE CARTER	Cole Information Services
2014	JANET CODO	Cole Information Services
2009	NICHOLAS STALLINGS	Cole Information Services
2008	STALLINGS Nicholas W	Haines Company, Inc.
1999	NICHOLAS STALLINGS	Cole Information Services
	OCCUPANT UNKNOWN	Cole Information Services

24941 UNION ST

<u>Year</u>	<u>Uses</u>	<u>Source</u>
2017	JENNIFER WILLIAMS	Cole Information Services
2014	OCCUPANT UNKNOWN	Cole Information Services
2009	OCCUPANT UNKNOWN	Cole Information Services
2008	CAMPA Federico	Haines Company, Inc.
2004	FEDERICO CAMPA	Cole Information Services
1999	OCCUPANT UNKNOWN	Cole Information Services
1970	Almas Beauty Shop	General Telephone Company of California

FINDINGS

24942 UNION ST

<u>Year</u>	<u>Uses</u>	<u>Source</u>
2017	ANA MARTINEZ	Cole Information Services
2014	OCCUPANT UNKNOWN	Cole Information Services
2008	LANGSTON Stanley	Haines Company, Inc.
2004	STANLEY LANGSTON	Cole Information Services
1970	Engle Gerald	General Telephone Company of California

24951 UNION ST

<u>Year</u>	<u>Uses</u>	<u>Source</u>
2017	KENNETH SUMMERFIELD	Cole Information Services
2014	KENNETH SUMMERFIELD	Cole Information Services
2009	KENNETH SUMMERFIELD	Cole Information Services
2008	SUMMERFIELD Jasmin	Haines Company, Inc.
2004	KENNETH SUMMERFIELD	Cole Information Services
1999	KENNETH SUMMERFIELD	Cole Information Services
1994	SUMMERFIELD, JASMIN	Cole Information Services

24952 UNION ST

<u>Year</u>	<u>Uses</u>	<u>Source</u>
2017	PHILLIP GREEN	Cole Information Services
2014	PHILLIP GREEN	Cole Information Services
2009	PHILLIP GREEN	Cole Information Services
2008	GREEN Phillip	Haines Company, Inc.
2004	PHILLIP GREEN	Cole Information Services
1999	PHILLIP GREEN	Cole Information Services

24961 UNION ST

<u>Year</u>	<u>Uses</u>	<u>Source</u>
2017	RICARDO SALCEDO	Cole Information Services
2014	RICARDO SALCEDO	Cole Information Services
2009	RICARDO SALCEDO	Cole Information Services
2008	SALCEDO Ricardo	Haines Company, Inc.
2004	RICARDO SALCEDO	Cole Information Services
1999	RICARDO SALCEDO	Cole Information Services

FINDINGS

<u>Year</u>	<u>Uses</u>	<u>Source</u>
1999	OCCUPANT UNKNOWN	Cole Information Services

24962 UNION ST

<u>Year</u>	<u>Uses</u>	<u>Source</u>
2017	JACQUE KING	Cole Information Services
2014	WILLIE KING	Cole Information Services
2009	MARLIN BLACK	Cole Information Services
2008	BLACK Marlin	Haines Company, Inc.
	BLACK Marlene	Haines Company, Inc.
	PEREZ Mary	Haines Company, Inc.
1999	MARLIN BLACK	Cole Information Services

UNION ST E

24913 UNION ST E

<u>Year</u>	<u>Uses</u>	<u>Source</u>
2003	HILL Darrell	Haines & Co Publishers
1996	Hill Darrell	GTE Street Address Directory
1981	PALSROK JAS	General Telephone Company of California

24914 UNION ST E

<u>Year</u>	<u>Uses</u>	<u>Source</u>
2003	MILLER Marie	Haines & Co Publishers
1996	Leurt Lemal	GTE Street Address Directory
1981	JOLLIFFE DONALD C	General Telephone Company of California
1975	JOLLIFFE DONALD C	General Telephone Company of California

24925 UNION ST E

<u>Year</u>	<u>Uses</u>	<u>Source</u>
2003	LIM Tiam H	Haines & Co Publishers
	MILLER Marie	Haines & Co Publishers
1996	Lim Plam Hang	GTE Street Address Directory
1965	MILLER B	General Telephone Company of California

FINDINGS

24926 UNION ST E

<u>Year</u>	<u>Uses</u>	<u>Source</u>
2003	TIPPAART Sutee	Haines & Co Publishers
1975	WALLS JEFFREY L	General Telephone Company of California
1965	MAIN MICHAEL B	General Telephone Company of California

24933 UNION ST E

<u>Year</u>	<u>Uses</u>	<u>Source</u>
2003	ESPINOZA John	Haines & Co Publishers
1981	ESPINOSA JOHN	General Telephone Company of California
1975	ESPINOSA JOHN	General Telephone Company of California
1965	BELL A F	General Telephone Company of California

24934 UNION ST E

<u>Year</u>	<u>Uses</u>	<u>Source</u>
2003	MILLER Marie	Haines & Co Publishers
1965	BRANDEBERRY G E	General Telephone Company of California

24941 UNION ST E

<u>Year</u>	<u>Uses</u>	<u>Source</u>
2003	CAMPA Fedenco	Haines & Co Publishers
	DELGADILLO Jose	Haines & Co Publishers
1981	DESIGN ELEMENT THE	General Telephone Company of California
1975	ALMAS BEAUTY SHOP	General Telephone Company of California
1965	SMITH ALMAS BTY SHOP	General Telephone Company of California

24942 UNION ST E

<u>Year</u>	<u>Uses</u>	<u>Source</u>
2003	LANGSTON Stanley	Haines & Co Publishers

24951 UNION ST E

<u>Year</u>	<u>Uses</u>	<u>Source</u>
2003	SUMMERFIELD Jasmin	Haines & Co Publishers
1996	Summerfeld Jasmin	GTE Street Address Directory
1975	GRADLE MICHAEL	General Telephone Company of California

FINDINGS

24952 UNION ST E

<u>Year</u>	<u>Uses</u>	<u>Source</u>
2003	GREEN Phillip	Haines & Co Publishers
1981	GREEN PHILLIP L	General Telephone Company of California
1965	MC DANIEL R F	General Telephone Company of California

24961 UNION ST E

<u>Year</u>	<u>Uses</u>	<u>Source</u>
2003	SALCEDO Ricardo	Haines & Co Publishers
1981	FISH JR THOS U	General Telephone Company of California
1975	FISH JR THOS M	General Telephone Company of California
1965	FISH JR T M	General Telephone Company of California

24962 UNION ST E

<u>Year</u>	<u>Uses</u>	<u>Source</u>
2003	PEREZ John	Haines & Co Publishers
1965	LANE LEROY C	General Telephone Company of California

FINDINGS

ADJOINING PROPERTY: ADDRESSES NOT IDENTIFIED IN RESEARCH SOURCE

The following Adjoining Property addresses were researched for this report, and the addresses were not identified in research source.

<u>Address Researched</u>	<u>Address Not Identified in Research Source</u>
1080 9TH ST E	2017, 2014, 2009, 2008, 2004, 2002, 1999, 1996, 1995, 1994, 1991, 1990, 1985, 1981, 1980, 1975, 1970, 1965, 1964, 1961, 1960, 1956, 1955, 1951, 1950, 1949, 1946, 1945, 1942, 1941, 1940, 1938, 1936, 1934, 1931, 1930, 1926, 1923, 1922
1080 E 9TH	2017, 2014, 2009, 2008, 2004, 2003, 2002, 1999, 1996, 1995, 1994, 1990, 1985, 1981, 1980, 1975, 1970, 1965, 1964, 1961, 1960, 1956, 1955, 1951, 1950, 1949, 1946, 1945, 1942, 1941, 1940, 1938, 1936, 1934, 1931, 1930, 1926, 1923, 1922
1080 E 9TH ST	2017, 2014, 2009, 2004, 2003, 2002, 1999, 1995, 1994, 1990, 1985, 1981, 1980, 1975, 1970, 1965, 1964, 1961, 1960, 1956, 1955, 1951, 1950, 1949, 1946, 1945, 1942, 1941, 1940, 1938, 1936, 1934, 1931, 1930, 1926, 1923, 1922
1080 E 9TH ST	2008, 2003, 2002, 1996, 1995, 1991, 1990, 1985, 1981, 1980, 1975, 1970, 1965, 1964, 1961, 1960, 1956, 1955, 1951, 1950, 1949, 1946, 1945, 1942, 1941, 1940, 1938, 1936, 1934, 1931, 1930, 1926, 1923, 1922
1087 9TH ST E	2017, 2014, 2009, 2008, 2004, 2002, 1999, 1996, 1995, 1994, 1991, 1990, 1985, 1981, 1980, 1970, 1965, 1964, 1961, 1960, 1956, 1955, 1951, 1950, 1949, 1946, 1945, 1942, 1941, 1940, 1938, 1936, 1934, 1931, 1930, 1926, 1923, 1922
1087 E 9TH ST	2017, 2014, 2009, 2004, 2003, 2002, 1999, 1995, 1994, 1990, 1985, 1980, 1975, 1965, 1964, 1961, 1960, 1956, 1955, 1951, 1950, 1949, 1946, 1945, 1942, 1941, 1940, 1938, 1936, 1934, 1931, 1930, 1926, 1923, 1922
1087 E 9TH ST	2014, 2008, 2003, 2002, 1996, 1995, 1991, 1990, 1985, 1981, 1980, 1975, 1970, 1965, 1964, 1961, 1960, 1956, 1955, 1951, 1950, 1949, 1946, 1945, 1942, 1941, 1940, 1938, 1936, 1934, 1931, 1930, 1926, 1923, 1922
1097 E 9TH ST	2017, 2014, 2008, 2003, 2002, 1996, 1995, 1994, 1991, 1990, 1985, 1981, 1980, 1975, 1970, 1965, 1964, 1961, 1960, 1956, 1955, 1951, 1950, 1949, 1946, 1945, 1942, 1941, 1940, 1938, 1936, 1934, 1931, 1930, 1926, 1923, 1922
1108 E 9TH ST	2017, 2008, 2004, 2003, 2002, 1996, 1995, 1994, 1991, 1990, 1985, 1981, 1980, 1975, 1970, 1965, 1964, 1961, 1960, 1956, 1955, 1951, 1950, 1949, 1946, 1945, 1942, 1941, 1940, 1938, 1936, 1934, 1931, 1930, 1926, 1923, 1922
1180 9TH ST E	2017, 2014, 2009, 2008, 2004, 2002, 1999, 1996, 1995, 1994, 1991, 1990, 1985, 1981, 1980, 1975, 1970, 1965, 1964, 1961, 1960, 1956, 1955, 1951, 1950, 1949, 1946, 1945, 1942, 1941, 1940, 1938, 1936, 1934, 1931, 1930, 1926, 1923, 1922
1180 E 9TH	2017, 2014, 2009, 2008, 2004, 2003, 2002, 1999, 1996, 1995, 1994, 1990, 1985, 1981, 1980, 1975, 1970, 1965, 1964, 1961, 1960, 1956, 1955, 1951, 1950, 1949, 1946, 1945, 1942, 1941, 1940, 1938, 1936, 1934, 1931, 1930, 1926, 1923, 1922
1180 E 9TH ST	2017, 2014, 2009, 2004, 2003, 2002, 1999, 1995, 1994, 1990, 1985, 1981, 1980, 1975, 1970, 1965, 1964, 1961, 1960, 1956, 1955, 1951, 1950, 1949, 1946, 1945, 1942, 1941, 1940, 1938, 1936, 1934, 1931, 1930, 1926, 1923, 1922
1180 E 9TH ST	2008, 2003, 2002, 1996, 1995, 1991, 1990, 1985, 1981, 1980, 1975, 1970, 1965, 1964, 1961, 1960, 1956, 1955, 1951, 1950, 1949, 1946, 1945, 1942, 1941, 1940, 1938, 1936, 1934, 1931, 1930, 1926, 1923, 1922
1180 E 9TH ST SBDO	2017, 2014, 2009, 2008, 2004, 2003, 2002, 1999, 1996, 1995, 1994, 1990, 1985, 1981, 1980, 1975, 1970, 1965, 1964, 1961, 1960, 1956, 1955, 1951, 1950, 1949, 1946, 1945, 1942, 1941, 1940, 1938, 1936, 1934, 1931, 1930, 1926, 1923, 1922

TARGET PROPERTY: ADDRESS NOT IDENTIFIED IN RESEARCH SOURCE

The following Target Property addresses were researched for this report, and the addresses were not identified in the research source.

Address Researched

9th Street and Tippecanoe

Address Not Identified in Research Source

2002, 1996, 1995, 1994, 1991, 1990, 1985, 1981, 1980, 1975, 1970, 1965, 1964, 1961, 1960, 1956, 1955, 1951, 1950, 1949, 1946, 1945, 1942, 1941, 1940, 1938, 1936, 1934, 1931, 1930, 1926, 1923, 1922

Appendix F AGENCY RECORDS



07/15/21

385 N Arrowhead Ave, 2nd Floor, San Bernardino, CA 92415 | Phone: 800.442.2283 • Fax: 909.387.4323



Public Health
Environmental Health Services

2021-417
NO RECORDS
FOUND. JH

www.SBCounty.gov
www.SBCounty.gov/dph/dehs

REQUEST TO INSPECT/REPRODUCE PUBLIC RECORDS

Return to any of the following offices:

385 N. Arrowhead Ave. 2nd Floor, San Bernardino 92415-0160
15900 Smoke Tree St., Ste. 131, Hesperia 92345
8575 Haven Ave., Ste. 130, Rancho Cucamonga 91730

TO BE COMPLETED BY REQUESTER					
INFORMATION FOR RECORDS REQUESTED					
Facility Name: (Business or Apartment Complex name)					
Location Address:			City:	State:	Zip:
Case/File Number: (If known)			Inspector: (If known)		
Indicate time frame of information requested: (month/year or date of inspection)					
From:	To:	From:	To:	From:	To:
Specific information requested: (File, inspection report, complaint, etc.)					
NOTE: EACH REQUESTER AND/OR FILE MUST HAVE A SEPARATE FORM COMPLETED. FOR A LIST REQUEST, PLEASE CALL (800) 442-2283.					
FEES					
Copy Fee: \$.10 Per Page					
Certified Copies: Additional \$.22 Per Page					
REQUESTER INFORMATION					
Requester Name: (Include affiliation, i.e. business name, law office, owner, private citizen, employee, etc.)					
Requester Address:			City:	State:	Zip:
E-mail Address: (Preferred method of delivery)					
Phone Number: (To notify when copies/files are ready)					
OFFICE USE ONLY					
PROGRAM			DATE		
PAID \$			# PGS		
RECEIPT #			REC'D BY		



Jared Blumenfeld
Secretary for
Environmental Protection



Department of Toxic Substances Control

Meredith Williams, Ph.D., Director
5796 Corporate Avenue
Cypress, California 90630



Gavin Newsom
Governor

July 16, 2021

Alicia Jansen
Stantec
Alicia.Jansen@stantec.com

PR4-071321-04

990 Inland Center Dr., & 752 Tippecanoe Ave., San Bernardino + 38 APN (SEE ATTACHED)

Dear Requestor:

On July 13th, 2021, the Department of Toxic Substances Control (DTSC) received your email of July 13th, 2021 requesting records under the Public Records Act. After a thorough review of our files, no site records were found pertaining to the sites/facilities referenced above.

A large number of our records are available on EnviroStor, an online database that provides non-confidential, public access to DTSC's data management system. It tracks our cleanup, permitting, enforcement, and investigation efforts at hazardous waste facilities and sites with known or suspected contamination issues. EnviroStor is available 24/7, 365 days a year. The data reflects the latest updates as they are entered in the system. Access it from your computer or smartphone, the local library – anywhere Internet access is available. Just go to www.envirostor.dtsc.ca.gov. You will find a step-by-step tour of EnviroStor under the "How to Use EnviroStor" menu on the website.

If you have any questions or would like further information regarding your request, please contact me at 714.484.5336 or via email at CypressFileRoom@dtsc.ca.gov.

Sincerely,

Jone Barrio

Jone Barrio
Regional Records Coordinator



SAN BERNARDINO COUNTY FIRE PROTECTION DISTRICT

620 South "E" Street • San Bernardino, CA 92415-0153 • (909) 386-8401 • Fax (909) 386-8460

Office of the Fire Marshal
Hazardous Materials Division
sbcfire.org

Daniel R. Munsey
Fire Chief/Fire Warden

Michael A. Horton
Fire Marshal/Deputy Fire Warden

July 15, 2021

21071305 San Bernardino Nrl Stantec

STANTEC CONSULTING SERVICES, INC.
735 E. CARNEGIE DRIVE, SUITE 280
SAN BERNARDINO, CA 92408

ATTENTION: ALICIA JANSEN

SUBJECT: CERTIFIED RECORD SEARCH FINDINGS
752 TIPPECANOE AVENUE, SAN BERNARDINO, CALIFORNIA
APN #: 0278-191-12-0000

This is to confirm that the OFM Hazardous Materials Division (HMD) has searched its records for any file(s) pertaining to the subject property, as described in your request, and finds that no records exist for the above site description(s).

Records maintained by OFM-HMD date back to early 1980's. Records searched include:

- facilities with hazardous waste generator permits, hazardous materials handler permits, underground storage tank permits, universal waste permits, tiered permits, EPCRA facilities, RMP facilities, Cal ARP facilities, and/or waste recycling generators, including inactive and/or out of business records, as well as non-permitted facility actions;
- logs of permits issued for the removal, installation, and/or modification of underground storage tanks;
- records and databases pertaining to illicit dumping, spill reports and release notifications, and complaints;
- incidents responded to by the hazardous materials emergency response team;
- and sites undergoing remediation for contaminated soil and/or groundwater.

Donna Juday

DONNA JUDAY
Office Specialist
Office of the Fire Marshal
Hazardous Materials Division

BOARD OF DIRECTORS

Col. Paul Cook (Ret.)
First District

Janice Rutherford
Second District

Dawn Rowe
Vice Chair, Third District

Curt Hagman
Chairman, Fourth District

Joe Baca Jr.
Fifth District

Leonard X. Hernandez
Chief Executive Officer